

elected judge of the Superior Court, which position he held until he died, which was in 1818.

He married Margaret, daughter of Robert Alexander. The fruit of this marriage was Robert, Samuel, Polly (married Dr. Dunlap), Lilly (married Brawley Oates), Eliza and Margaret. In 1811 he married Mary, daughter of Marmaduke Norfleet, of Bertie county, N. C. From this marriage there was but one daughter, Rebecca, who married Rev. John Robinson, an Episcopal minister, who located in Huntsville, Ala. But few of the family are now left to speak of their history. Miss Margaret Lowrie was a great favorite with young people, and always had a crowd to visit her. Her sister Eliza, who was never strong, lived with her. She was a great reader just for her own pleasure, and let Miss Margaret do the housekeeping and the entertaining of visitors. In her old age she never forgot that she was once young, and had much charity for the young, and sometimes in a sly way would tell how the boys would come "a-courting." It always appeared to furnish her pleasure to tell about Speight McLean and Joe Alexander coming on Cupid's errand. She received offers of marriage when she was quite old, but she would laugh and say: "It is time now to turn these little episodes over to our juniors." In these prosaic times it would be well to have some of the "old issue" to come along again.

SAMUEL J. LOWRIE, ESQ.

He was one of the most brilliant lawyers that Mecklenburg county ever produced. He was the son of Dr. Robert Lowrie, and he a son of Judge Samuel Lowrie, of Mecklenburg county. He was born to an inheritance of legal talent. The women possessed literary talent of a high order, connected with grace and beauty of person. Mr. S. J. Lowrie's father died quite young, had but two children, Samuel and Robert. Their mother married a second time, and Samuel J. Lowrie came to Charlotte to live with his aunts, maiden

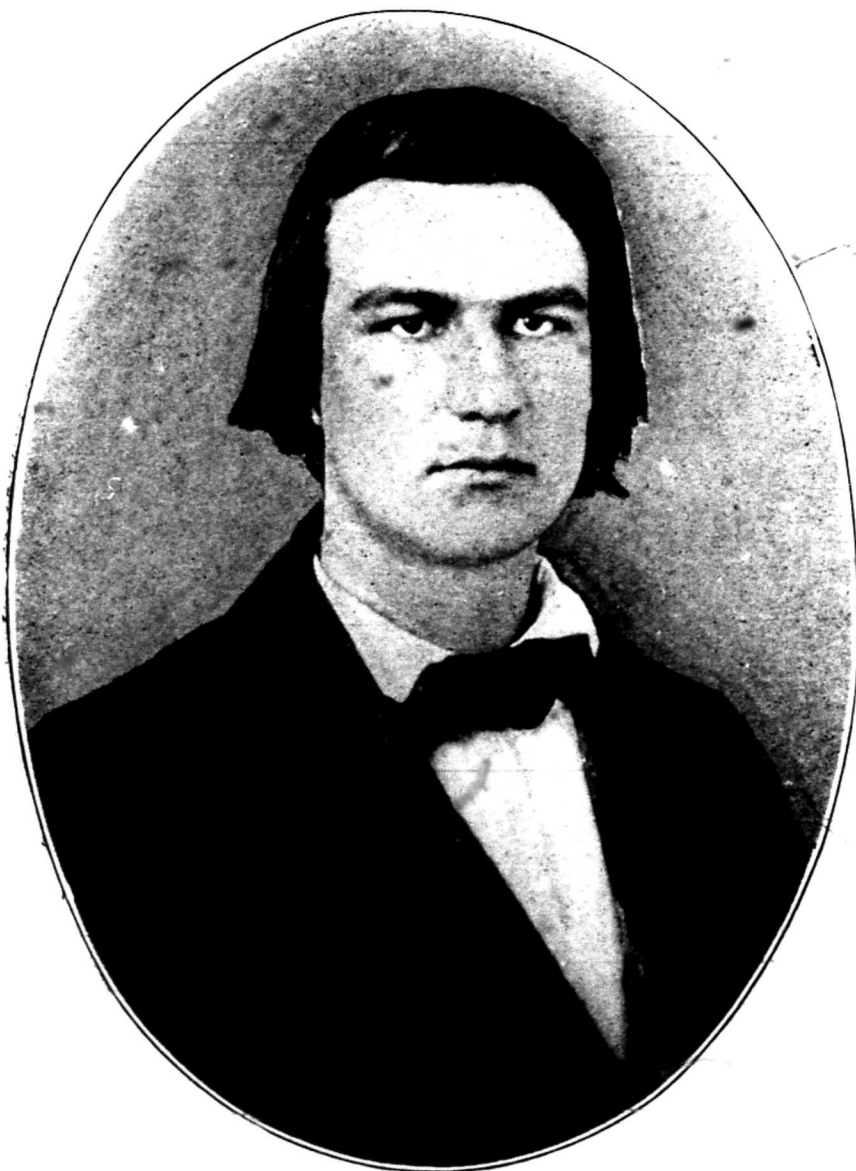

SAMUEL J. LOWRIE, ESQ.