LITHONIA'S ALL-STAR BASEBALL CLUB

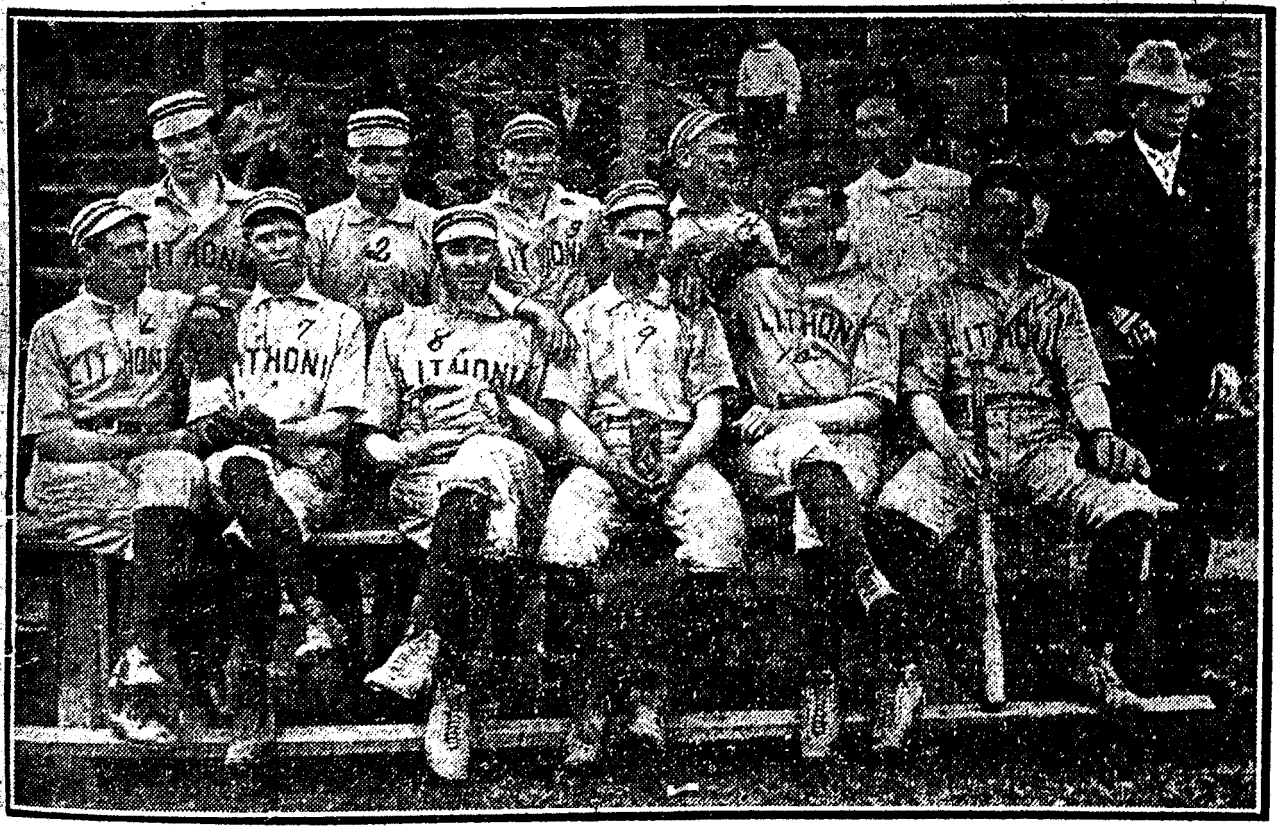

...eading from left to right: Bena, ss; Kelley, lf; O'Neal, 3b; ... ...ey, umpire, Watson, Manager. Front row, all seated, Kenney, 1b; Reagan, cf; McDonald, c; Goldsmith, p; Jenkins, F., rf; Jenkins, G., 2b.

Atlanta Journal May 27 1906 www.rootsweb.com