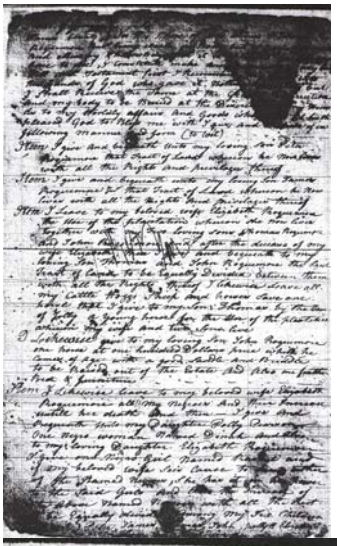

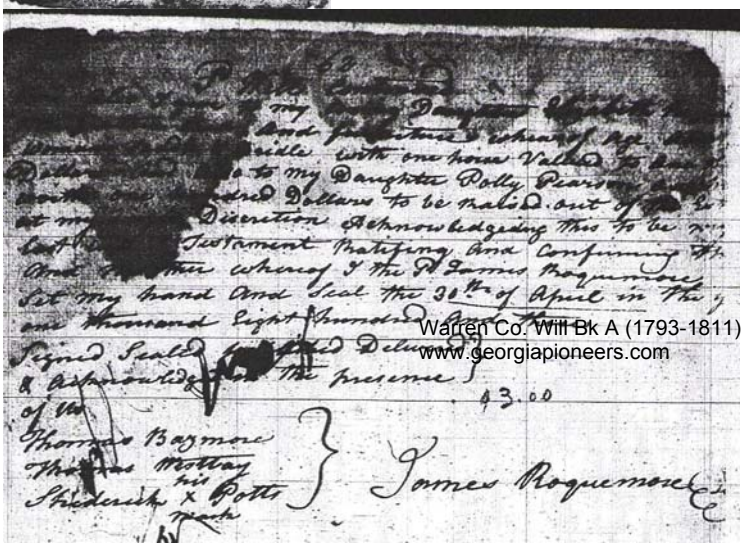

Warren Co. Will Bk A (1793-1811)
www.georgiapioneers.com