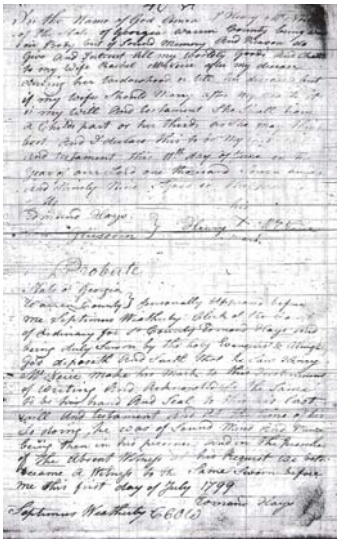

In the Name of God Amen I Mary Hays
of the State of Georgia Warren County being
in perfect mind & perfect memory and knowing
God and pretend all my worldly goods that
to my wife Rachel whom after my decease
making her Executrix to this my last will
of my body shall Mary after my decease
a Christian part or her Thirds
best and I declare this to be my
last testament this 8th day of June in the
year one thousand eight hundred
and twenty nine

Witness
Benjamin Hays
Jonathan Hays

Mary X Hays
mark

Probate

State of Georgia
Warren County personally appeared before
me Septimus Washburn Clerk of the Court
of ordinary for the County Thomas Hays who
being duly sworn by the holy Evangelists of Almighty
God deposeth and saith that he saw Mary
Hays make her mark to the instrument
of writing and acknowledge the same
to be her hand and seal to be her last
will and testament and that he saw the other
witnesses subscribe their names thereto
being then in her presence and in the presence
of the deponent who at her request did
become a witness to the same sworn before
me this first day of July 1829

Thomas Hays

Septimus Washburn C.C.O.C