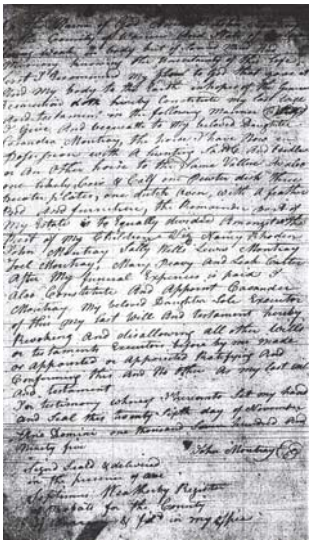

County of Warren } This day Came before me
[illegible] Being the President of the Court
of Ordinary Recommend My Friend to Get that Same
and My Body be Put in the Shape of the Same
Creation with hereby Constitute my last Legal
and testament in the following Manner (Viz)
I Give and bequeath to My beloved Daughter
Charlotte Montray, the Follow Those one
Dofe pigeon with a hunting S.W.G. (?) Fodder
or An Other horse to the Name Yellow Jacket
one tiberbiow & Calf one Pewter dish three
Pewter platter, one dutch oven, with a feather
bed and furniture, the Remainder of
My Estate to be equally divided Amongst the
Rest of My Children viz Nancy Theodore
John Montray Sally Willis Lewis Montray
Joel Montray, Mary Peary and Leah Fuller
After My funeral Expences is paid I
also Constitute and Appoint Alexander
Montray My beloved Daughter Sole Executor
of this my last will and testament hereby
Revoking and disallowing all other Wills
or testaments Executors by me made
or Appointed or Appointed Ratifying and
Confirming this and no Other to be my last will
and testament
In testimony whereof I have hereunto set my hand
and Seal this twenty Eight day of November
Year Domini one thousand four hundred and
Ninety four

John Montray (Seal)

Signed Sealed & delivered
in the presence of us
Stephen McCherby Register
of Probate for the County
[illegible] & filed in my office