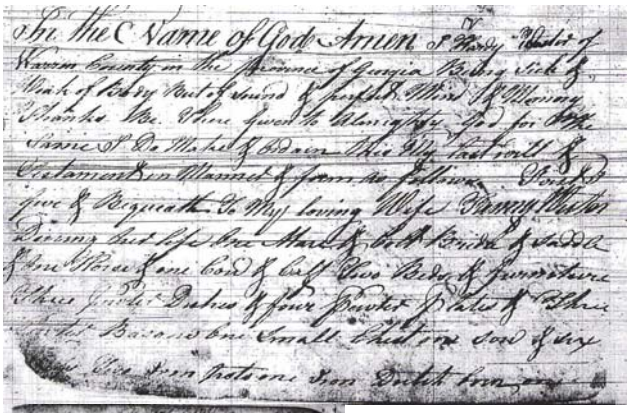

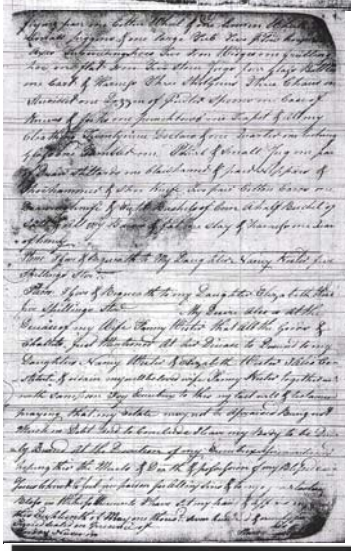

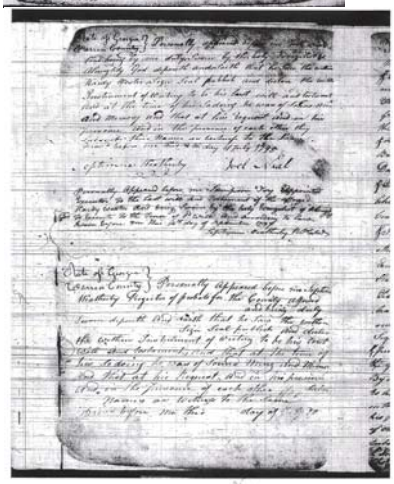

Warren Co. GA Will Book A (1793-1811)
www.georgiapioneers.com