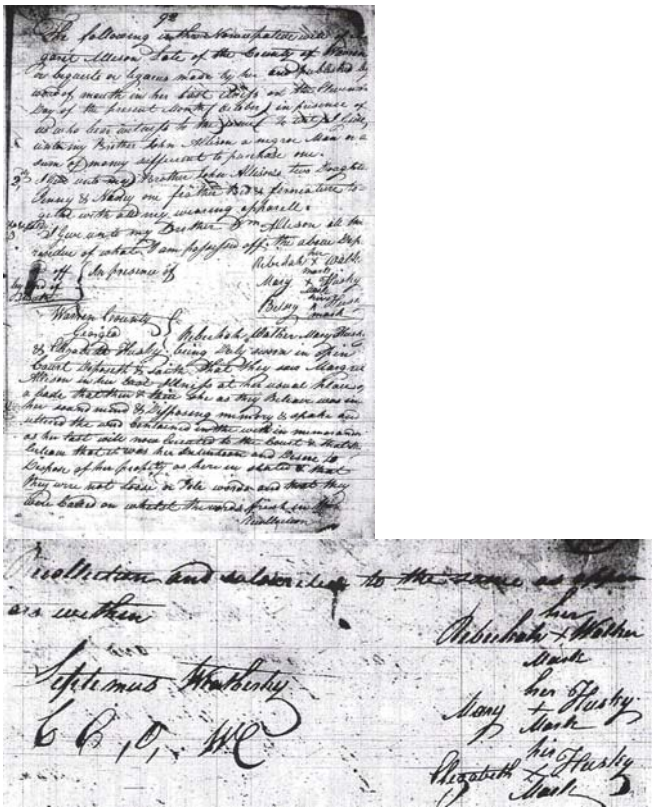

Warren County
Georgia

Rebecah, Walker, Mary Husky
being duly sworn in open
Court deposeth & saith that they saw Margrett
Allison in her bed sick at her usual House,
& made their mark as they believe was in
her sound mind & disposing memory & made no
as her last will was read to her & to the
Witness that it was her intention and desire to
dispose of her property as here in stated & that
they were not biased in the matter and that they
were called on expressly for the purpose of witnessing
the Publication

Publication and subscribed to the same as
aforesaid

Rebecah her + mark Walker

Mary her + mark Husky

Elizabeth her + mark Husky

Septemus Husky

C. C. I. W. C.

Warren Co. Will Bk A (1793-1811)
www.georgiapioneers.com