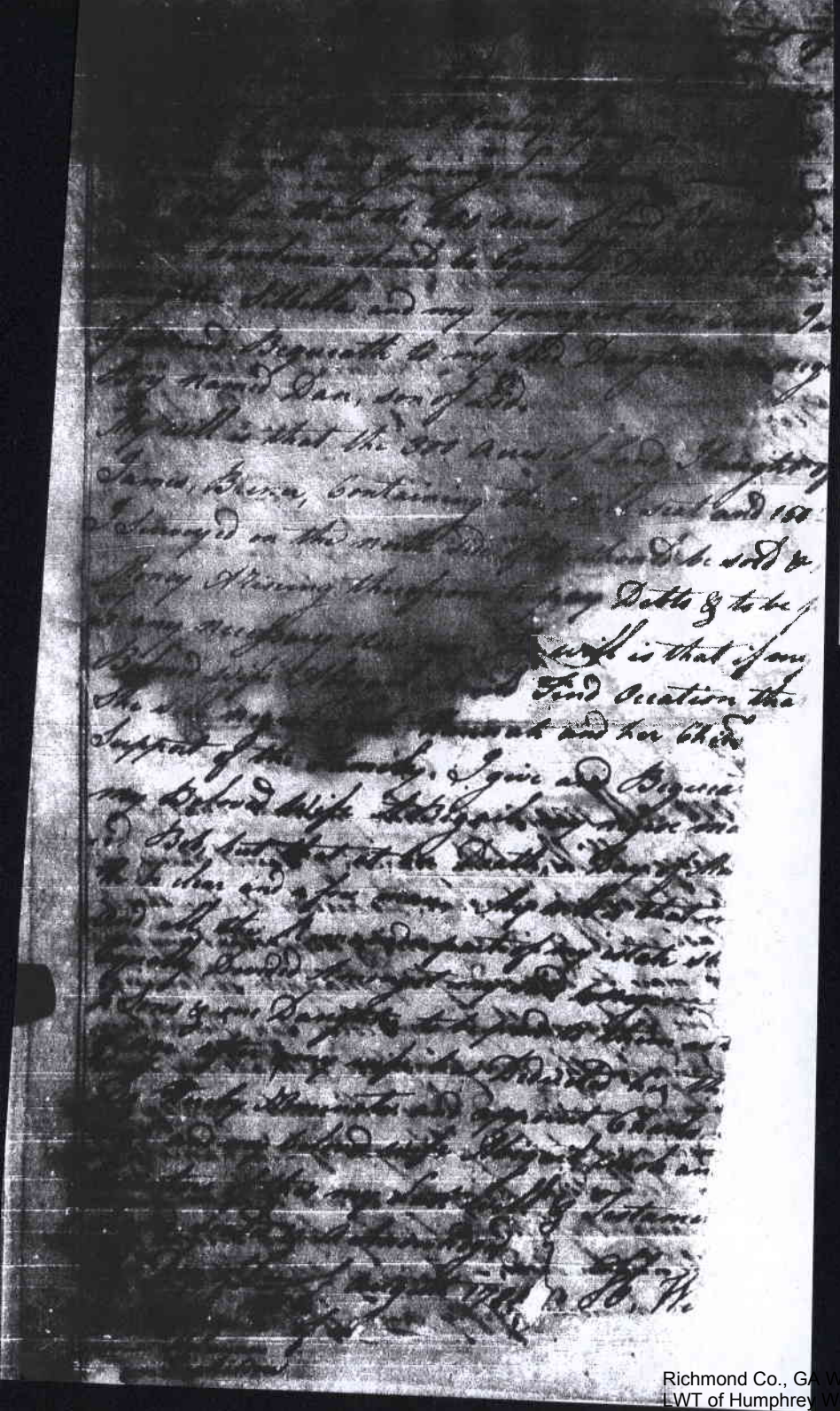

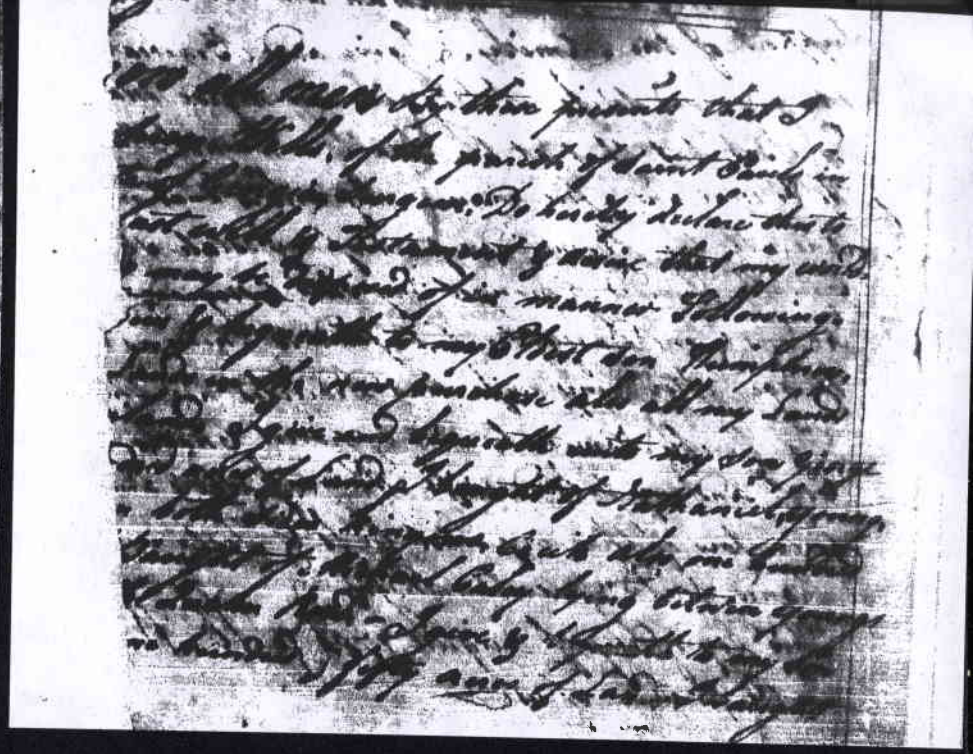

Richmond Co., GA Will Book A (1777-1798)
LWT of Humphrey Wells

Richmond Co., GA Will Book A (1777-1798)
LWT of Humphrey Wells