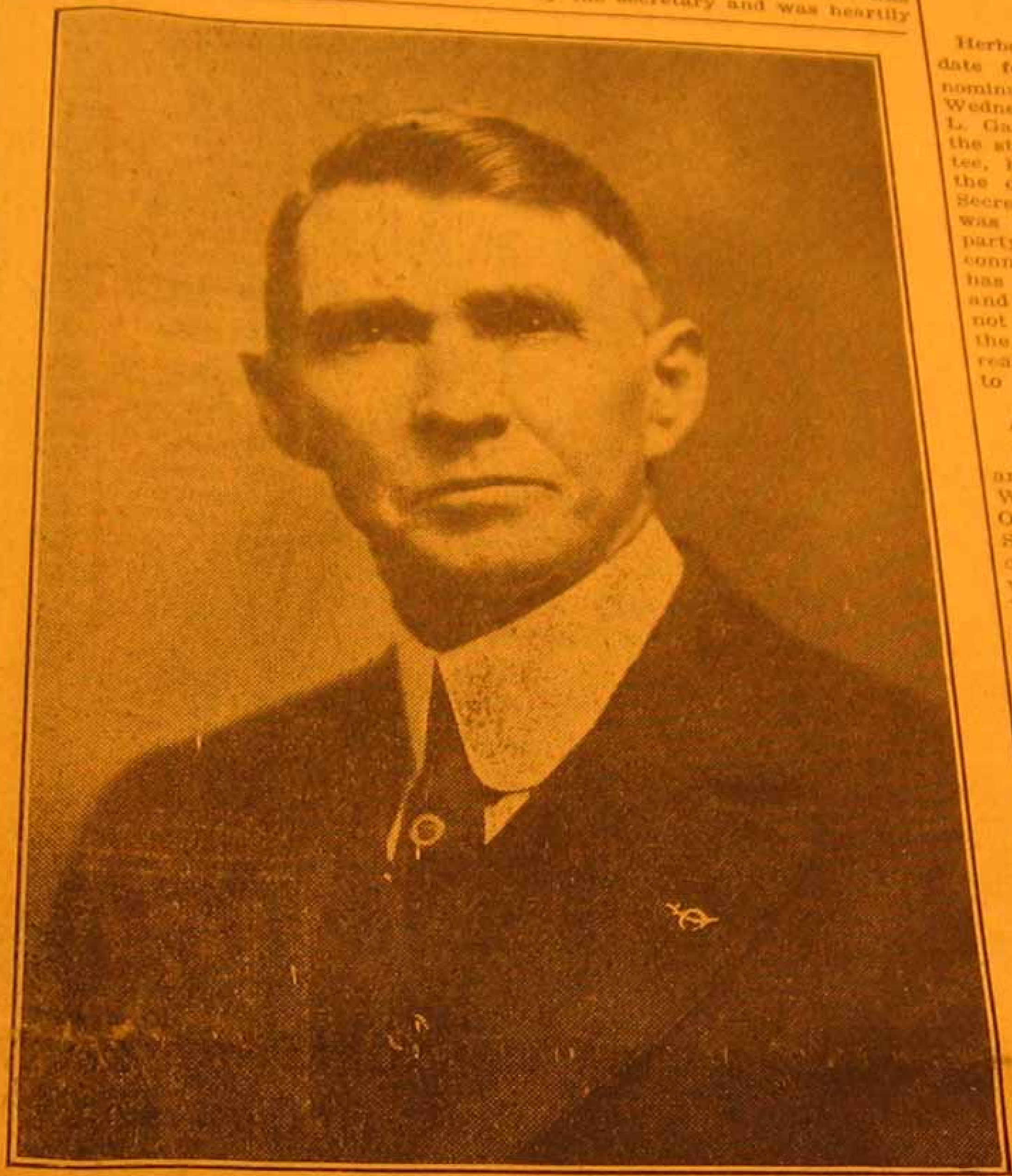

J. W. HANCOCK, President Marietta Rotary Club

Officers of the local club are: J. W. Hancock, president; A .V. Cortelyou, vice-president; J. R. Brumby, secretary and treasurer...

A number of guests were invited to the weekly dinner of the Rotary club at the Kennesaw House Wednesday, and a special program arranged in celebration of "All Rotary Week." and gave a talk on the present condi- applauded by the visitors.

The following were guests at the luncheon: Robt. H. Northcutt, R. E. Butler, the Rev. R. A. Claiborne, J. T. Anderson, V. B. Waddell, George W. Keeler, J. J. Daniell, George Sessions, J. Z. Foster, the Rev. W T. Hamby, T. J. Connor and W. L Harris.