

Allen, H. C.
Gilmer Co
OK. Jan 1911

No. _____

Confederate Soldier's Application.

UNDER ACT 1910.

County

Name

Company

Regiment

Approved

J. W. LINDSEY,

Commissioner of Pensions

CHAR. P. BYRD, State Printer, Atlanta.

9/20/10

Fee 1.00 paid

QUESTIONS FOR WITNESS AS TO SERVICE.

STATE OF GEORGIA.

County.

of said State and County is hereby presented as a witness in support of the application of for the pension provided by the Act of 1910. In said State, and after being sworn true answers to make to the questions propounded, answers as follows:

1. What is your name and where do you reside?
2. How long and since when have you known the applicant?
3. Where does he now reside, and since when has he been a bonafide, continuing resident in this State and how do you know?
4. When, where and in what Company and Regiment did enlist during war from 1861 to 1865? (Give date and place).
5. How did you obtain your information of this Service?
6. How long within your own personal knowledge did he perform actual military service with this Company and Regiment? (give date).
7. When and where was his Command surrendered or discharged (give date and place).
8. Were you personally present at the Surrender?
9. If not, where were you and how came you there?
10. Was the applicant personally present with his Command at surrender?
11. If not where was he and how came him there?
12. When did he leave his Command? Where was his Command when he left it? for what cause did he leave? By whose authority did he leave and how long was he granted leave? How do you know all that you have stated to be true? If of your own knowledge (Tell clearly and specifically).

13. In what way was he prevented from returning to his Command? How do you know?
14. What effort did he make to return to his Command and how do you know?
15. Was applicant captured as a prisoner? If so, when and where? In what prison was he held? and when released?

Sworn to and subscribed before me, this the

day of 1911

Ordinary.

of County.

AFFIDAVIT OF TWO FREEHOLDERS.

STATE OF GEORGIA.

County.

Personally before me comes J. M. Parker & M. Parker who on oath says that they are free holders residing in said County and we know the applicant for pension and we know the property that is now in the use, possession and control of himself and wife and of its cash value to wit: (Make List by items and value.)

108 acy land
5 Cows 100-6 Hgs 10-25

\$ 300.00
150.00
450.00

1. What property, if any, has been sold or given away by the applicant or his wife since 4 Nov.

1908? (State it fully by items.) sold none. This has no limit

2. When and to whom was it sold or given to? No one
3. What was the price paid or stated to be paid? No one sold
4. What relation is the party to applicant? None
5. What disposition was made of the proceeds of the sale? None
6. Was the disposition of this property made in good faith and full values? Yes

or was it made to obtain a pension? No

Sworn to and subscribed before me, this the

day of Oct 1911

Ordinary.

of County.

ORDINARY'S CERTIFICATE.

STATE OF GEORGIA.

County.

I Ordinary of said County, certify that I know the applicant for Pension is the person he represents himself to be and resides in said County. That I also know the witness swearing to the service and who are free holders, that they are all residents of said County and were duly sworn by me before signing the foregoing affidavit and they are all truthful and trustworthy and their statements are entitled to full faith and credit. That the Tax Returns of shows that and wife value for tax is in 1908 \$ for 1909 \$ for 1910 \$

Sworn under my hand and official seal of office this day of 1911

Ordinary.

of

County.

QUESTIONS FOR WITNESS AS TO SERVICE.

STATE OF GEORGIA, N.C.

Haywood County.

John R. Fisher of said State and County is hereby presented as a witness in support of the application of Henry H. Allen for the pension provided by the Act of 1910, in said State, and after being sworn true answers to make to the questions propounded, answers as follows:

1. What is your name and where do you reside? *John R. Fisher, Haywood Co. N.C.*
2. How long and since when have you known *Henry H. Allen* the applicant? *Since Fall of 1863 when he commenced service in Co. E 29 Regt. N.C. Inf.*
3. Where does he now reside, and since when has he been a bonafide continuing resident in this State and how do you know? *Haywood Co. N.C. Since 1907.*
4. When, where and in what Company and Regiment did *Allen* enlist during war from 1861 to 1865? (Give date and place) *Company E 29th N.C. Inf. at Siler's Mill N.C. in Fall of 1863.*
5. How did you obtain your information of this Service? *By being in service with him at same time.*
6. How long within your own personal knowledge did he perform actual military service with this Company and Regiment? (give date) *Until captured by Yankees at Spanish Fort, Ala. in 1864.*
7. When and where was his Command surrendered or discharged (give date and place) *Surrendered at Meriden Conn. in April May 1865.*
8. Were you personally present at the Surrender? *Yes.*
9. If not, where were you and how came you there?
10. Was the applicant personally present with his Command at surrender? *No.*
11. If not where was he and how came him there? *In prison captured by the Yankees.*
12. When did he leave his Command? *When he left it.* Where was his Command *for what cause did he leave?* By whose authority did he leave *and how long was he granted leave?* How do you know *all that you have stated to be true? If of your own knowledge (Tell clearly and specifically).*
13. In what way was he prevented from returning to his Command? *in prison* How do you know?
14. What effort did he make to return to his Command and how do you know?
15. Was applicant captured as a prisoner? *Yes* If so, when and where? *at Spanish Fort, Ala. in Spring of 1864.* In what prison was he held? *Ship Island* and when released? *Sworn to and subscribed before me, this the 24th day of Sep. 1910.* *John R. Fisher* Ordinary of *Haywood* County. *N.C.*

AFFIDAVIT OF TWO FREEHOLDERS.

STATE OF GEORGIA, N.C.

Haywood County.

Personally before me comes *L.C. Hipps* who on oath says that *Henry H. Allen* the applicant for pension and we know the property that is now in the use, possession and control of himself and wife and of its cash value to wit: (Make list by items and value) *That she is the widow of Henry H. Allen who served in Co. E 29th N.C. Inf. during the war.*

What property, if any, has been sold or given away by the applicant or his wife since 4 Nov.

1908? (State it fully by items.)

2. When and to whom was it sold or given to?
3. What was the price paid or stated to be paid?
4. What relation is the party to applicant?
5. What disposition was made of the proceeds of the sale?
6. Was the disposition of this property made in good faith and full value?

or was it made to obtain a pension? *Sworn to and subscribed before me, this the 24th day of Sep. 1910.* *L.C. Hipps* Ordinary of *Haywood* County.

ORDINARY'S CERTIFICATE.

STATE OF GEORGIA, N.C.

County.

I, *J. H. Taber* Ordinary of said County, certify that I know the applicant *Henry H. Allen* for Pension is the person he represents himself to be and resides in said County. That I also know *(in N.C.)* the witness swearing to the service and *J. M. Parks & J. L. Parks* who are free holders, that they are all residents of said County and were duly sworn by me before signing the foregoing affidavit and they are all truthful and trustworthy and their statements are entitled to full faith and credit. That the Tax Results of *Haywood County* shows that *H. H. Allen* and wife value for tax is in 1908 \$ *44.35* for 1909 \$ *46.67* for 1910 \$ *46.00* Sworn under my hand and official seal of office this *24th* day of *Oct.* 1910. *J. H. Taber* Ordinary of *Haywood* County.

NOTES 1. Before any questions are answered the Ordinary shall swear applicant and all witnesses in the following words: "You do solemnly swear that you will true answers make to each question asked you and the answers given."

APPLICATION FOR SOLDIER'S PENSION UNDER ACT 1910.

Questions for Applicants to Answer.

STATE OF GEORGIA,

Gilmer County.

Henry H. Allen of said State and County, hereby applies for the pension provided by Act of 1910 to Confederate Soldiers, and submits his sworn statement, with his testimony to make out the same, and after being duly sworn true answers to make to the questions propounded, answers as follows, to wit:

1. What is your name and where do you reside? (Give County and Post-office).
Henry H. Allen, Coligny, Gilmer Co. Ga. Rt. 1.
2. How long and since when have you been a continuous resident citizen of this State?
Nearly four years, since early in 1907.
3. Did you enlist in the Army of the Confederate States or of the Organized Militia of this State from 1861 to 1865?
Confederate State Army.
4. When and where, and in what Company and Regiment did you enlist? (Give the arm and class of Service)
Nov. 1863, Secuster N.C. Co. 22nd Regt.
5. How long did you remain in the actual Military Service with said Company and Regiment? (Give date of discharge).
About 18 months, till surrendered in 1865.
6. When and where was your Company and Regiment surrendered or discharged from the Service?
April 1865, at Vicksburg, Miss. was exchanged, then at Mobile Bay.
7. Were you actually present with your Command when it was surrendered or discharged?
Yes.
8. If you were not actually present, state specifically and clearly where you were.
I was captured by the Union at Mobile Bay, and was prisoner of Ship Island in the Gulf of Mexico, one month before surrender at Vicksburg and exchanged at New York.
- a. Where was your Command when you left it?
Mobile Bay - Captured.
- b. When did you leave the Command?
About a month before the surrender.
- c. For what cause did you leave?
was captured by the Federals.
- d. By whose authority did you leave?
was captured.
- e. For how long was your leave granted? In what way?
was captured.
- f. Why did you not return to your Command after leave expired?
was in prison.
- g. In what way were you prevented?
By being in prison.
- h. What effort did you make to return?
was in prison and held there.
- i. Were you captured during the war?
yes, at Mobile Bay.
- j. If so, when, and where? In what prison were you held and when were you released?
About a month before surrender, at Mobile Bay, Ship Island, in 1865.
9. What property of every description was owned, in the use, possession and control of yourself and wife, and its cash value on the 1. Nov. 1908? (Make list by items and value.)
108 acres land, 1 cow, 1 horse, 1 wagon, 1 tub, 25 - value \$500.00
1 cattle \$100. 2 pigs & furniture 25 - 155.00
10. What property of any kind have you or your wife disposed of and for what purpose since 1. Nov. 1908. To whom, and for what price?
Sold none, gave away none, got my horse, burnt up with all that was in it.
11. What property of any description of any kind, and of any value now owned and in the use, possession and control of yourself and wife and its cash value? (Make itemized list).
108 acres land, not used land, 1 cow, 1 horse, 1 wagon, 1 tub, 25 - value \$500.00
1 cattle \$100. 2 pigs & furniture 25 - 155.00
total \$655.00
12. What annual or monthly income or earnings of yourself and wife and the source derived have you?
None at all.
13. Are you drawing a pension of any amount from this State or the United States?
No, but what is in N.C. Co. 22nd Regt.
14. Have you ever applied for the Georgia Pension and had it refused? and for what cause it was not allowed?
Have never applied in Ga before was refused.

Sworn to and subscribed before me, this the

18 day of Sept 1912

W. H. Allen

Ordinary,

of

Gilmer

County.

State of North Carolina,
County of Haywood.

Henry H. Allen of Gilmer County, in the State of Georgia has applied to me to identify him as a Soldier in Company E, 29th Regiment, N. C. Volunteers in the Confederate States' service in the war between the States, and as I have not seen Mr. Allen since the war 'til now, it is hard for me to remember his features and identify the man, but as John L. Fish and L. C. Hipps, members of my Company have identified him, and they are both citizens of this county and men of good character, I am fully satisfied he is the identical man that came to my command as a recruit in 1865. I was 1st Lieutenant of Company "E", 29th N. C. Regiment, and at that time was in command of the Company. Was taken sick and sent to the hospital immediately after the fall of Atlanta and was put on the retired list for six months on the account of bad health, and never was with the Command any more after I was sent to the hospital, consequently I know personally nothing concerning Mr. Henry H. Allen's capture etc.

This the 26th day of September, 1910.

W. B. Ferguson
1st Lt. Co. E 29th Regt. N.C. Vol. Inf.
Waynesville, N. C. 9/26/1910.

Personally appeared W. B. Ferguson, known to me to be the man who executed the above affidavit and sworn to the truth of same.

E. J. Arther
Notary Public.

MY COMMISSION EXPIRES MARCH 18TH 1911

Department of the State Auditor.
Raleigh, N.C.

Dec. 26, 1907.

This is to certify that Henry H. Allen, now of Ellijay, Ga., drew a Fourth Class pension in the State of North Carolina before he left this State. Said Henry H. Allen drew his pension in Clay County, North Carolina.

B. J. Dixon
Auditor.

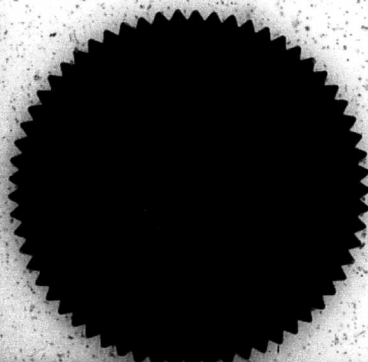

Allen, S. D.
Sailor a
O.K. Jan 1911
Page of journal
No.

**Confederate
Soldier's Application.**

✓ UNDER ACT 1910. ✓

County *Gibson*

Name *S. D. Allen*

Company *Capt R. L. Smith's Co*

Regiment *Ralston's Bal*

Approved

J. W. LINDSEY,

Commissioner of Pensions

CHAS. F. BYRD, State Printer, Atlanta.

11/2/11
6/21/11 ✓ *31*

Pension office 12-10-1910

The law requires that applicant state his content by letter and rec'd by number and whether command was of C.S.A. or Gen. Wallace, whether infantry or cavalry. Must state and clearly all the facts to be true.

J. W. Lindsey Com of Pens.

Confederate

Soldier's Application.

UNDER ACT 1910.

Gilmer
S. D. Allen
Capt R. L. Smith
Habton's Bat

J. W. LINDSEY,
 Commissioner of Pensions

CHAS. F. AYER, State Printer, Atlanta.

Pension office 12-10-1910

The law requires that applicant state his company by letter and regt by number and whether command was of C.S.A. or Ga. Militia, whether infantry or cavalry. Must state and clearly all the facts to be true.

J. W. Lindsey Com Of Pens.

QUESTIONS FOR WITNESS AS TO SERVICE.

STATE OF GEORGIA,

Gilmer County.

of said State and County is hereby presented as a witness in support of the application of *S. D. Allen* for the pension provided by the Act of 1910, in said State, and after being sworn true answers to make to the questions propounded, answers as follows:

1. What is your name and where do you reside?
R. L. Smith, Roy Gilmer Co. Ga.
2. How long and since when have you known *S. D. Allen* the applicant?
60 yrs since 1850
3. Where does he now reside, and since when has he been a bona fide, continuing resident in this State and how do you know?
at Cartersville, Gilmer Co. Ga. since 1850
4. When, where and in what Company and Regiment did *S. D. Allen* enlist during war from 1861 to 1865? (Give date and place).
Capt R. L. Smith Co, Sept 1864, Habton's Bat
5. How did you obtain your information of this Service?
I was Captain of Co. He belonged to it
6. How long within your own personal knowledge did he perform actual military service with this Company and Regiment? (give date).
From Sept 1864 to May 12 1865
7. When and where was his Command surrendered or discharged (give date and place).
May 12 1865 at Kingston Ga
8. Were you personally present at the Surrender?
yes
9. If not, where were you and how came you there?
I was present
10. Was the applicant personally present with his Command at surrender?
no his family was not
11. If not where was he and how came him there?
He was in Gilmer Co. His family was with him
12. When did he leave his Command? *He never left it* Where was his Command when he left it? *He never left it* for what cause did he leave? *He never left* By whose authority did he leave? *He never left* and how long was he granted leave? *no time* How do you know all that you have stated to be true? If of your own knowledge (Tell clearly and specifically).
of my own knowledge I was Capt of the Co
13. In what way was he prevented from returning to his Command?
He never left it How do you know?
of my own knowledge
14. What effort did he make to return to his Command and how do you know?
He never left it
15. Was applicant captured as a prisoner? *no* If so, when and where? *was not captured* In what prison was he held? *none* and when released?
not captured not released

Sworn to and subscribed before me, this the

8 day of Nov 1910

R. L. Smith

Ordinary,

of *Gilmer* County.

AFFIDAVIT OF TWO FREEHOLDERS.

STATE OF GEORGIA.

County.

Personally before me comes J. F. M. West & S. H. West who on oath says that they are freeholders residing in said County and we know S. D. Allen the applicant for pension and we know the property that is now in the use, possession and control of himself and wife and of its cash value to wit: (Make list by items and value.)

1 Perry mare 440, 1 Cow 15, 5 Hogs 10 Poultry 25 - \$90

1. What property, if any, has been sold or given away by the applicant or his wife since 4 Nov 1908? (State it fully by items.) none

2. When and to whom was it sold or given to? no time to us own

3. What was the price paid or stated to be paid? none

4. What relation is the party to applicant? none

5. What disposition was made of the proceeds of the sale? none no sale

6. Was the disposition of this property made in good faith and full value? no sale or was it made to obtain a pension? no sale

Sworn to and subscribed before me, this the

8th

day of

Nov 1910

T. H. Talbot

Ordinary

of

Gilmer

County.

ORDINARY'S CERTIFICATE.

STATE OF GEORGIA.

County.

I, T. H. Talbot Ordinary of said County, certify that I know the applicant, S. D. Allen for Pension is the person he represents himself to be and resides in said County. That I also know R. L. Smith the witness swearing to the service and J. F. M. West & S. H. West who are freeholders, that they are all residents of said County and were duly sworn by me before signing the foregoing affidavit and they are all truthful and trustworthy and their statements are entitled to full faith and credit. That the Tax Results of Gilmer shows that S. D. Allen and wife value for tax is in 1908 \$ 0.00 for 1909 \$ 17.76 for 1910 \$ 15.77

Sworn under my hand and official seal of office this 8 day of Nov 1910.

T. H. Talbot

Ordinary

of

Gilmer

County.

NOTES 1. Before any questions are answered the Ordinary shall swear applicants and all witnesses in the following words: "You do solemnly swear that you will true answers make to each question asked you and the evidence you shall give shall be the whole truth; so help you God."
2. Additional affidavits may be attached if blank spaces are insufficient.
3. All affidavits must be made before the Ordinary and certified by him.
4. If applicant has no property at all in his possession, use or control of self and wife, affidavits of freeholders unnecessary.

APPLICATION FOR SOLDIER'S PENSION UNDER ACT 1910.

Questions for Applicants to Answer.

STATE OF GEORGIA.

County.

Gilmer S. D. Allen of said State and County, hereby applies for the pension provided by Act of 1910, to Confederate Soldiers, and submits his sworn statement, with his testimony to make out the same, and after being duly sworn true answers to make to the questions propounded, answers as follows, to wit:

1. What is your name and where do you reside? (Give County and Post-office.)

S. D. Allen

Cartersburg, Gilmer Co. Ga

2. How long and since when have you been a continuous resident citizen of this State?

23 years since 1827

3. Did you enlist in the Army of the Confederate States or of the Organized Militia of this State from 1861 to 1865?

Organized Militia

4. When and where, and in what Company and Regiment did you enlist? (Give the arm and class of Service)

Sept 1864. In Gilmer Co. Ga. Capt Smith's 2nd Regiment of

5. How long did you remain in the actual Military Service with said Company and Regiment? (Give date of discharge)

from Sept 1864 to May 12 1865 - 8 months

6. When and where was your Company and Regiment surrendered or discharged from the Service?

May 12 1865 at Kingston Ga

7. Were you actually present with your Command when it was surrendered or discharged? Yes

8. If you were not actually present, state specifically and clearly where you were.

I was at home my family as such when the Co went to Kingston Ga

a. Where was your Command when you left it?

I never left it till the surrender

b. When did you leave the Command?

c. For what cause did you leave?

d. By whose authority did you leave?

e. For how long was your leave granted? In what way?

f. Why did you not return to your Command after leave expired?

g. In what way were you prevented?

h. What effort did you make to return?

i. Were you captured during the war?

j. If so, when, and where? In what prison were you held and when were you released?

9. What property of every description was owned, in the use, possession and control of yourself and wife, and its cash value on the 4. Nov. 1908? (Make list by items and value.)

I have no land at all. I deeded all my land on 26th Jan'y 90

I have been paying tax on my children's land for several years

I had 1 horse 2 pigs 1 Cow 12-5 Hogs 10 Poultry 25 - \$12.25

10. What property of any kind have you or your wife disposed of and for what purpose since 4 Nov. 1908. To whom and for what price?

none

11. What property of any description of any kind, and of any value now owned and in the use, possession and control of yourself and wife and its cash value? (Make itemized list.)

1 Perry mare 18 yrs old 40, 1 Cow 15, 5 Hogs 10 Poultry 25 - \$90

12. What annual or monthly income or earnings of yourself and wife and the source derived have you?

none. am 53 years old

13. Are you drawing a pension of any amount from this State or the United States?

no

14. Have you ever applied for the Georgia Pension and had it refused? and for what cause it was not allowed?

no. I have never applied. never been refused.

Sworn to and subscribed before me, this the

8 day of

Nov

1910

T. H. Talbot

Ordinary

of

Gilmer

County.

Application for Pension Due to a Deceased Pensioner.

Under the Act of August 15, 1904, to be paid to the Ordinary for
Funeral Expenses and Expenses of Last Illness.

Georgia, Silmer County.

Personally before me, the Ordinary of said County, comes
Mr. Allen of said County, who, after being sworn on
oath, says that he knew S. D. Allen of said County, and
that he was on the Service Pension Roll of Silmer
County at the time of his death, which occurred in Silmer
County, in this State, on the 14th day of March 1913, and
that a Pension of Twenty Dollars was due him and
unpaid at the time of his death. That he left no widow or dependent children surviving
him, and no estate of any value sufficient to pay his funeral expenses, which amounted to
the sum of Fifty-nine Dollars, as per a sworn statement,
itemized, hereto attached.

Sworn to and subscribed before me, this
26th day of April 1913
Mr. Allen Ordinary,
Silmer County.

Georgia, Silmer County.

I, Mr. Allen, Ordinary of said County, do certify
that I personally know Mr. A. Allen, who is a resident
citizen of said County, and that he is of a truthful and trustworthy character, entitled to
full faith and credit.

I also knew S. D. Allen while in life;
that he was the same person whose name appears on the Service
Pension Roll of Silmer County, and was paid a Pension of
Twenty Dollars in said County for 1913
and I now believe him to be dead.

Given under my hand and official seal, this 26th day of April 1913
Mr. Allen Ordinary,
Silmer County.

S. D. Allen deceased Dr
1913 To Mr A Allen
April 17 To Casket Suit Shoes &c.
Furnish & \$30.00

Georgia Silmer County
Personally Came Mr A Allen who
being duly sworn deposed and
saith that the above account
is just due and unpaid
this 17th day of April 1913.
J. H. Sisson J. C. Mr Allen

S. D. Allen deceased Dr
To Dessie Tatum
April 17 1913
To Services rendered during last
Sickness and death \$30.00

Georgia Gilmer Co.
Personally Came Dessie Tatum Who Being
Solely Sworn Asars find faith
That The above account is just true and
correct. This the 17 day of April 1913
Dessie Tatum.

W. E. McCarrie N. O. and Ex. Off.

State of Georgia Gilmer County
I, L. H. Craig's Clerk Superior Court
in and for said County do hereby
certify that I am the custodian
of the Land Records of said County
and that I find that S. D. Allen &
child on the 12th day of Jan 1903 gave
part of his lands to Dessie Tatum
and that on June 2^d 1904 he sold
to A. Allen & Laura E. Davis another
portion of land being nos. 231-232 &
248 in 6th Dist & 2^d sec of Gilmer
County. Given under my
hand and seal of this office
This 1st Nov. 9th 1910
L. H. Craig C. S. C.
Deputy C. C. G.

Georgia, Gilmer County.

Personally came before
the undersigned Ordinary S D Allen,
of said County who on oath says:

I belong to Co E, Ralston
Battalion State Troops, Ga. If the Batt.
was numbered I do not know the
number. The Gilmer County Pension
Rolls and Records show that several
of my comrades in Ralston Batt. are
drawing State Pensions and that these
Records does not show any number
given the Batt. I am 95 years old. In
Given & subscribed before me, S D Allen,
This May 29, 1911, J. H. Pater,
Ordinary.

Georgia Gilmer County.

Personally came before the un-
designed Ordinary R. B. Evans, of said
County who on oath says:

I know S D Allen
personally. I know that he belonged
to Co "E" Ralston Battalion State
Troops (or 4th) Cavalry. If the Batt.
was numbered I do not know its number.
The Gilmer Co Pension Roll show
that several of his Co & comrades are draw-
ing a State Pension under the name
of Ralston Batt. without giving any
number of the Batt.

Given & subscribed before me

This May 27, 1911.

R. B. Evans,
T. H. Pater,
Ordinary.

Georgia, Gilmer County.

~~Personally came before~~ that
I am personally well acquainted with
R. B. Evans who made the above affidavit.
He is a man of good character and
his statement are worthy of full faith and
credit.

Given under my official signature and seal
of office This May 29, 1911.

T. H. Pater

Ordinary