Wansley, W. J.
Franklin Co

No.

INDIGENT PENSION

1899.

Name W. J. Wansley

County Franklin

Approved 1899.

RICHARD JOHNSON,
Commissioner of Pensions.

WARRANT HANDED TO

GEO. W. HARRISON, STATE PRINTER, ATLANTA.

3/24/99

POWER OF ATTORNEY.

STATE OF GEORGIA,
Franklin COUNTY.

I, W. J. Wansley, hereby authorize Hon. Wright of Atlanta Ga to receive and receipt for the pension allowed, and request that he remit same to at by

Witness my hand and seal this 21st day of January 1899.

Executed in presence of
J. J. Cross

W. J. Wansley (L. S.)
mark

POWER OF ATTORNEY.

STATE OF GEORGIA,
Franklin COUNTY.

I, W. J. Wansley, hereby authorize Hon. W. A. Wright of Atlanta Ga to receive and receipt for the pension allowed, and request that he remit same to ..... at ..... by .....

Witness my hand and seal this 21st day of January 1899.

Executed in presence of T. J. Crow } W. J. his + mark Wansley (L. S.)

Wansley, W. J.
Franklin Co

No. .....

INDIGENT PENSION

1899.

Name W. J. Wansley

County Franklin

Approved ..... 1899.

RICHARD JOHNSON,
Commissioner of Pensions.

WARRANT HANDED TO

GEO. W. HARRISON, STATE PRINTER, ATLANTA.

3/24/99

Questions for Applicant.

STATE OF GEORGIA,
Franklin County.

W. J. Wansley of said State and County, desiring to avail himself of the Pension Act (Section 1254, Code), hereby submits his proofs, and after being duly sworn true answers to make to the following questions, deposes and answers as follows:

1. What is your name and where do you reside? (give State, County and post office.) W. J. Wansley: In Franklin County, Carnesville Ga
2. How long and since when have you been a resident of this State? about 58 years, all my Life
3. When and where were you born? 1841 Elbert County Ga
4. When and where and in what company and regiment did you enlist or serve? In 1861 Elberton Ga. Company I, 15th Ga Regiment
5. How long did you remain in such company and regiment? 4 years
6. For how long a period did you discharge regular military duty? 4 years
7. When, where and under what circumstances were you discharged from service? In 1865 at the Close, In S. C.
8. What is your present occupation? Nothing
9. How much can you earn (gross) per annum by your own exertions or labor? Nothing
10. What has been your occupation since 1865? Farming
11. Upon which of the following grounds do you base your application for pension, viz: first, "age and poverty," second, "infirmity and poverty," or third, "blindness and poverty"? infirmity & poverty
12. If upon the first ground, state how long you have been in such condition that you could not earn your support? If upon the second, give a full and complete history of the infirmity and its extent? If upon the third, state whether you are totally blind and when and where you lost your sight? Have Rheumatism all over, hurting in my breast, my head hurts and my legs are effected so I caint hardly git about
13. What property, effects or income do you possess, and its gross value? Nothing
14. What property, effects or income did you possess in 1894, 1895, 1896, 1897 and 1898, and what disposition, if any, did you make of same? $192. 120. 104. 64 & Nothing
15. In what County did you reside during those years, and what property did you then return for taxation? In Franklin County; Cord. Mule & Wagon
16. How were you supported during the years 1897 and 1898? By the help of my children
17. How much did your support cost for each of those years, and what portion did you contribute thereto by your own labor or income? about $75. for each year. Nothing
18. What was your employment during 1897 and 1898? What pay did you receive in each year? Nothing; Nothing
19. Have you a family? If so, who composes such family? Give their means of support? Have they a homestead? Yes. My wife; by help of Children no home stead
20. Are you receiving any pension? If so, what amount, and for what disability? Nothing

Sworn to and subscribed before me this the 21st day of January, 1899. } W. J. his + mark Wansley Applicant.

T. J. Crow Ordinary,
of Franklin County.

Every Question MUST be Answered.

QUESTIONS FOR WITNESS.

STATE OF GEORGIA,
Franklin COUNTY.

M. R. Bond, of said State and County, having been presented as a witness in support of the application of W. J. Wamley for pension under Section 1254, Code, and after being duly sworn true answers to make to the following questions, deposes and answers as follows:

1. What is your name and where do you reside? M. R. Bond; I live Franklin County Ga
2. Are you acquainted with W. J. Wamley, the applicant; if so how long have you known him? about fifty years
3. Where does he reside, and how long and since when has he been a resident of this State? In Franklin county Ga. all his life
4. When, where and in what company and regiment did he enlist, and how do you know? In 1861. Eb Linton Ga. Company, I. 15th Ga Regiment
5. Were you a member of the same company and regiment? Yes of the same
6. How long did he perform regular military duty, and what do you know of his service as a Confederate soldier, and the time and circumstances of his discharge from the service? 4 years 4 months he was a good soldier discharged at the close 1865
7. What property, effects or income has the applicant? (Give your means of knowledge.) Nothing at all! because I live close to him
8. What property, effects or income did the applicant possess in 1896, 1897 and 1898, and what disposition, if any, did he make of same? One mule & Wagon in 1896 & 1897 Nothing in 1898 he had to dispose of his property for a support
9. Has he conveyed away any of his property in the last three years, if so, what was it, and to whom? One wagon & Mule, Elbert Stephens, 1 Lizzie and 1 Annie Gay Mule. By reason of disability for a support
10. What is the applicant's occupation and physical condition? Nothing! he has got the Rheumatism that his legs gives away and he walks hardly
11. Is the applicant unable to support himself by labor of any sort, if so, why? he is not able from his physical condition
12. How was he supported during the years 1897 and 1898? By his children
13. What portion of his support for these two years was derived from his own labor or income? Nothing To amount to any thing
14. Give a full and complete statement of the applicant's physical condition that entitles him to a pension under Section 1254, Code? he is Entitled from his disease Rheumatism Not able to work at any thing for a support
15. What interest have you in the recovery of a pension by this applicant? None whatever

Sworn to and subscribed before me, this the 21st day of January 1899. M R Bond Witness.

AFFIDAVIT OF PHYSICIANS.

STATE OF GEORGIA,
Franklin COUNTY.

Personally came before me Wm J. & J. C. Holbrook and Wm J. R. Null, both known to me as reputable physicians of said County, who, being severally sworn, say on oath that they have examined carefully W. J. Wamley, applicant for pension under Section 1254, Code, and after such personal examination say that his precise physical condition is as follows:

Suffering with Chronic Rheumatism of long standing with uric acid diathesis which renders him total disable for manual labor

We further say on oath that the physical condition of applicant renders him unable to labor at any work or calling sufficient to earn a support for himself, and that we have no interest in said pension being allowed.

Sworn to and subscribed before me this the 21st day of Jan. 1899. T. J. Evans Ordinary.

J. T. Holbrook M.D.
J. R. Null M.D.

ORDINARY'S CERTIFICATE.

STATE OF GEORGIA,
Franklin COUNTY.

I, T. J. Evans, Ordinary in and for said County, hereby certify that the applicant W. J. Wamley resides in said County, and has been a bona fide resident of this State since the 1st day of January 1894 and that the witnesses, viz: M. R. Bond

are of trustworthy character, and that their statements are entitled to full faith and credit.

I further certify that before answering the foregoing questions the applicant and each witness took the oath hereon prescribed, and that the full text of the affidavits was read to the applicant and witness before same was signed.

I further certify that the tax digests of Franklin County show that applicant returned for taxation in his name in 1897 Nothing 611 Dollars of property, and in 1898 No thing Dollars of property.

In my opinion the foregoing claim is made in good faith.

Witness my hand and seal of office, this 21st day of January 1899.

T. J. Evans Ordinary.
of Franklin County.

NOTE.

1. Before any questions are answered, the Ordinary shall swear applicant and the witnesses in the following words: "You shall true answer make to each of the questions asked of you, and the evidence you shall give will be the whole truth, so help you God."
2. Additional affidavits may be attached if blank spaces are insufficient.
3. In every case the Ordinary must certify to the character of the witness, and as to the execution of the proof as above set out.

POWER OF ATTORNEY.

STATE OF GEORGIA,
Franklin County.

I, W. J. Worsley hereby authorize
Hon. W. A. Wright of Atlanta Ga
to receive and receipt for the pension allowed, and request that he remit same to
at
by

Witness my hand and seal, this 31st day of January 1900.

W. J. Worsley [L. S.]

Executed in presence of
T. J. Crow Ordinary

CODE SEC. 1254.
(For Those Already Enrolled.)
No. 3039

INDIGENT
SOLDIER'S PENSION,
1900.

Name W. J. Worsley
County Franklin

WARRANT ISSUED
June 30 1900.

JOHN. W. LINDSEY,
Commissioner of Pensions.

WARRANT HANDED TO

Geo. W. Harrison, State Printer, Atlanta.

POWER OF ATTORNEY.

STATE OF GEORGIA,
Franklin County.

I, W. J. Worsley hereby authorize
T. J. Crow Jr. of Franklin Co Ga
to receive and receipt for the pension allowed and request that he remit same to
at
by

Witness my hand and seal, this 1-31 day of January 1901.

W. J. Worsley [L. S.]

Executed in presence of
T. J. Crow

CODE SECTION 1254
(For Those Already Enrolled.)
No. 4466

INDIGENT
SOLDIER'S PENSION.
1901.

Name W. J. Worsley
County Franklin

WARRANT ISSUED
2/11 1901.

JOHN W. LINDSEY,
Commissioner of Pensions

WARRANT HANDED TO

Geo. W. Harrison, State Printer, Atlanta.

For Applicants Heretofore Allowed Pensions.

STATE OF GEORGIA,
Franklin County.

Personally appears W J Wooldy of Franklin County, State of Georgia, who being duly sworn, says on oath that he is a *bona fide* citizen and resident of said County and State, and has resided in said State continuously ever since the 4 day of July 1841; that he is 59 years old and by occupation a Farmer; that he enlisted in the military service of the Confederate States (or of the State of Ga) during the war between the States, and served for the term of 4 years in Company E, of 15th Regiment of Georgia Infantry; that his physical condition is as follows: Ruptured on both Sides & Chronic Rheumatism & general debility Not able to make a Support at any thing that his property consists of the following items Nothing

of the value of no Dollars, that by reason of his physical condition and poverty he is unable to support himself by his own exertion or labor, and that he receives no pension but the one herein applied for.

Deponent desires to participate in the benefits of the Act, approved December 15th, 1894, and the Acts amendatory thereof, and makes application for the pension to which he is entitled for the year 1900. I have heretofore as a resident of Franklin county been allowed a pension for the year 1899 1899

Sworn to and subscribed before me, this the 1st day of January 1900. W J Wooldy mark

T J Crow Ordinary.

State of Georgia,
Franklin County.

I, T J Crow Ordinary of said County, do certify that I am well acquainted with W J Wooldy the applicant in the foregoing affidavit, and am well satisfied that the statements made by him in his said affidavit are true, and I know he is the individual he represents himself to be and that he resides in this County.

Given under my official signature and seal, this 1st day of January 1900.

Affix your seal here.

T J Crow

Ordinary Franklin County.

NOTE.—The blank spaces must be filled.
NOTE.—Affidavit should not be attested before January 1st, 1900.

For Applicants Heretofore Allowed Pensions.

STATE OF GEORGIA,
Franklin County.

Personally appears W J Wooldy of Franklin County, State of Georgia, who being duly sworn, says on oath that he is a *bona fide* citizen and resident of said County and State, and has resided in said State continuously ever since the 4 day of July 1841; that he is years old and by occupation a Farmer that he enlisted in the military service of the Confederate States (or of the State of Ga) during the war between the States, and served for the term of 4 in Company E, of 15th Regiment of Georgia Infantry; that his physical condition is as follows: Ruptured on both Sides & Ruptured & Spinal affection not able to work at any labor to make a support that his property consists of the following items Nothing

of the value of —— Dollars, that by reason of his physical condition and poverty he is unable to support himself by his own exertion or labor, and that he receives no pension but the one herein applied for.

Deponent desires to participate in the benefits of the Act, approved December 15th, 1894, and the Acts amendatory thereof, and makes application for the pension to which he is entitled for the year 1901. I have heretofore as a resident of Franklin county been allowed a pension for the year 1900

Sworn to and subscribed before me, this the 1st day of January 1901. W J Wooldy mark

T J Crow Ordinary.

STATE OF GEORGIA,
Franklin County.

I, T J Crow Ordinary of said County, do certify that I am well acquainted with W J Wooldy the applicant in the foregoing affidavit, and am well satisfied that the statements made by him in his said affidavit are true, and I know he is the individual he represents himself to be and that he resides in this County.

Given under my official signature and seal, this 1st day of January 1901.

Affix your seal here.

T J Crow

Ordinary Franklin County.

NOTE.—The blank spaces must be filled.
NOTE.—Affidavit should not be attested before January 1st, 1901.

POWER OF ATTORNEY.

STATE OF GEORGIA,
Franklin County.

I, W J Wansley hereby authorize T J Crow
of Franklin Co, Ga

to receive and receipt for the pension allowed and request that he remit same to
at

by

Witness my hand and seal, this 5th day of Jan 1902.

W J Wansley [L. S.]

Executed in presence of

T J Crow Jr

CODE SECTION 154. (FOR THOSE ALREADY ENROLLED.)

No. 4124

INDIGENT SOLDIER'S PENSION 1902.

Name W J Wansley

County Franklin Co. Regiment 15

WARRANT ISSUED 1902.

JOHN W. LINDSEY, *Commissioner of Pensions.*

WARRANT HANDED TO

Geo. W. Harrison, State Printer, Atlanta.

Wansley, W. J.
Franklin Co.

Reg 15 Ga

POWER OF ATTORNEY.

STATE OF GEORGIA,
Franklin County.

I, W J Wansley hereby authorize
H C Nelms of Carnesville Ga

to receive and receipt for the pension allowed and request that he remit same to
me at Carnesville Ga

by

Witness my hand and seal, this 5 day of Jan 1902.

W J Wansley [L. S.]

Executed in presence of

H C Nelms

CODE SECTION 154. (FOR THOSE ALREADY ENROLLED.)

No. 6855

INDIGENT SOLDIER'S PENSION 1902.

Name W J Wansley

County Franklin Co. Regiment 15

Co. I Ga Vol

WARRANT ISSUED 1902.

JOHN W. LINDSEY, *Commissioner of Pensions.*

WARRANT HANDED TO

Geo. W. Harrison, State Printer, Atlanta.

Wansley W.J.
Franklin Co.

FOR APPLICANTS HERETOFORE ALLOWED PENSIONS.

STATE OF GEORGIA,
Franklin **County.**

Personally appears W J Wamsley of Franklin County, State of Geoogia, who being duly sworn, says on oath that he is a *bona fide* citizen and resident of said County and State, and has resided in said State continuously ever since the 4 day of July 1841; that he is 61 years old and by occupation a Farmer that he enlisted in the military service of the Confederate States (or of the State of Ga) during the war between the States, and served for the term of 4 years in Company D, of 15th Regiment of Georgia Cavalry; that his physical condition is as follows: Paralysis of Spinal Cord & Rupture Heart Sick Unable to Labor at all

that his property consists of the following items —

of the value of — Dollars, that by reason of his physical condition and poverty he is unable to support himself by his own exertion or labor, and that he receives no pension but the one herein applied for.

Deponent desires to participate in the benefits of the Act, approved December 15th, 1894, and the Acts amendatory thereof, and makes application for the pension to which he is entitled for the year 1902. I have heretofore as a resident of Franklin county been allowed a pension for the year 1901

his
W J X Wamsley
mark

Sworn to and subscribed before me, this the 31 day of Jan 1902.

T J Brown Ordinary.

STATE OF GEORGIA,
Franklin **County.**

I, T J Brown Ordinary of said County, do certify that I am well acquainted with W J Wamsley the applicant in the foregoing affidavit, and am well satisfied that the statements made by him in his said affidavit are true, and I know he is the individual he represents himself to be and that he resides in this County.

Given under my official signature and seal, this 31 day of Jan 1902.

T J Brown

Ordinary Franklin County.

Affix your seal here

NOTE.—The blank spaces must be filled.
NOTE.—Affidavit should not be attested before January 1st, 1902.

FOR APPLICANTS HERETOFORE ALLOWED PENSIONS.

STATE OF GEORGIA,
Franklin **County.**

Personally appears W J Wamsley of Franklin County, State of Geoogia, who being duly sworn, says on oath that he is a *bona fide* citizen and resident of said County and State, and has resided in said State continuously ever since the day of 1841; that he is 60 years old and by occupation a that he enlisted in the military service of the Confederate States (or of the State of) during the war between the States, and served for the term of 4 years in Company D, of 15th Regiment of Geo; that his physical condition is as follows: old age

that his property consists of the following items None

of the value of None Dollars, that by reason of his physical condition and poverty he is unable to support himself by his own exertion or labor, and that he receives no pension but the one herein applied for.

Deponent desires to participate in the benefits of the Act, approved December 15th, 1894, and the Acts amendatory thereof, and makes application for the pension to which he is entitled for the year 1902. I have heretofore as a resident of Franklin county been allowed a pension for the year 1901

his
W J X Wamsley
mark

Sworn to and subscribed before me, this the 31 day of Jan 1902.

D C Nelms Ordinary.

STATE OF GEORGIA,
Franklin **County.**

I, D C Nelms Ordinary of said County, do certify that I am well acquainted with W J Wamsley the applicant in the foregoing affidavit, and am well satisfied that the statements made by him in his said affidavit are true, and I know he is the individual he represents himself to be and that he resides in this County.

Given under my official signature and seal, this 31 day of Jan 1902.

D C Nelms

Ordinary Franklin County.

Affix your seal here

NOTE.—The blank spaces must be filled.
NOTE.—Affidavit should not be attested before January 1st, 1902.

POWER OF ATTORNEY.

STATE OF GEORGIA,
Franklin County.

I, W. J. Wansley hereby authorize F. J. Crowd Jr
Franklin of Ga
to receive and receipt for the pension allowed and request that he remit same to
at
by

Witness my hand and seal, this 1st day of January 1903.

W. J. Wansley [L. S.]

Executed in presence of
F. J. Crowd
Cody

Wansley, W. J.
Franklin Co.

CODE SECTION 1254.
(FOR THOSE ALREADY ENROLLED.)

No. 3327

INDIGENT
SOLDIER'S PENSION
1903.

Name W. J. Wansley
County Franklin
Co. Regiment 15

WARRANT ISSUED
1903.

JOHN W. LINDSEY,
Commissioner of Pensions.

WARRANT HANDED TO
Crow

Geo. Harrison, State Printer, Atlanta.

POWER OF ATTORNEY.

STATE OF GEORGIA,
Franklin County.

I, W. J. Wansley hereby authorize
F. J. Crowd Jr of Franklin Co
to receive and receipt for the pension allowed and request that he remit same to
at
by

Witness my hand and seal, this 2nd day of January 1904.

W. J. Wansley [L. S.]

Executed in presence of
F. J. Crowd
Cody

Wansley, W. J.
Franklin Co.

CODE SECTION 1254.
(FOR THOSE ALREADY ENROLLED.)

No. 3472

INDIGENT
SOLDIER'S PENSION
1904.

Name W. J. Wansley
County Franklin
Co. Regiment 14

WARRANT ISSUED
1904.

JOHN W. LINDSEY.
Commissioner of Pensions

WARRANT HANDED TO
C. J. Crowd

Geo. W. Harrison, State Printer, Atlanta.

POWER OF ATTORNEY.

STATE OF GEORGIA,
Franklin County.

I, W. J. Wansly hereby authorize T. J. Crow Jr
Franklin of Ga
to receive and receipt for the pension allowed and request that he remit same to
at
by

Witness my hand and seal, this 1st day of Jany 1903.

W. J. Wansly [L. S.]
Mar 14

Executed in presence of
T. J. Crow
Ordy

Wansley, W. J.
Franklin County

CODE SECTION 1254.
(FOR THOSE ALREADY ENROLLED.)

No. 5327.

INDIGENT
SOLDIER'S PENSION
1903.

Name W. J. Wansley
County Franklin
Co. I Regiment 15
Ga

WARRANT ISSUED
FEB 20 1903 1903.

JOHN W. LINDSEY,
Commissioner of Pensions.

WARRANT HANDED TO
Crow

Geo. Harrison, State Printer, Atlanta.

no data

POWER OF ATTORNEY.

STATE OF GEORGIA,
Franklin County.

I, W. J. Wansly hereby authorize
T. J. Crow Jr of Franklin Ga
to receive and receipt for the pension allowed and request that he remit same to
at
by

Witness my hand and seal, this 2nd day of Jany 1904.

W. J. Wansly [L. S.]
Mar 14

Executed in presence of
T. J. Crow
Ordy

Wansley, W. J.
Franklin Co.

CODE SECTION 1254.
(FOR THOSE ALREADY ENROLLED.)

No. 3472

INDIGENT
SOLDIER'S PENSION
1904.

Name W. J. Wansley
County Franklin
Co. I Regiment 15
Ga

WARRANT ISSUED
[illegible] 1904.

JOHN W. LINDSEY.
Commissioner of Pensions.

WARRANT HANDED TO
[illegible]

Geo. W. Harrison, State Printer, Atlanta.

no data

FOR APPLICANTS HERETOFORE ALLOWED PENSIONS.

STATE OF GEORGIA,
Franklin County.

Personally appears W. J. Wansley of Franklin County, State of Georgia, who, being duly sworn, says on oath that he is a *bona fide* citizen and resident of said County and State, and has resided in said State continuously ever since the ____ day of ____ 1841; that he is 62 years old and by occupation a Farmer, that he enlisted in the military service of the Confederate States (or of the State of Ga) during the war between the States, and served for the term of 4 in Company I, of 15th Regiment of Ga; that his physical condition is as follows: Double Hernia not able to labor at all

that his property consists of the following items: —

of the value of — Dollars, that by reason of his physical condition and poverty he is unable to support himself by his own exertion or labor, and that he receives no pension but the one herein applied for.

Deponent desires to participate in the benefits of the Act, approved December 15th, 1894, and the Acts amendatory thereof, and makes application for the pension to which he is entitled for the year 1903. I have heretofore as a resident of Franklin county been allowed a pension for the year 1____

Sworn to and subscribed before me, this the 1st day of Jany 1903.

W J his mark Wansley

T J Cowan Ordinary.

STATE OF GEORGIA,
Franklin County.

I, T J Cowan Ordinary of said County, do certify that I am well acquainted with W J Wansley the applicant in the foregoing affidavit, and am well satisfied that the statements made by him in his said affidavit are true, and I know he is the individual he represents himself to be and that he resides in this County.

Given under my official signature and seal, this 1st day of Jany 1903.

Affix your Seal here

T J Cowan
Ordinary Franklin County.

NOTE.—The blank spaces must be filled.
NOTE.—Affidavit should not be attested before January 1st, 1903.

FOR APPLICANTS HERETOFORE ALLOWED PENSIONS.

STATE OF GEORGIA,
Franklin County.

Personally appears W. J. Wansley of Franklin County, State of Georgia, who, being duly sworn, says on oath that he is a *bona fide* citizen and resident of said County and State, and has resided in said State continuously ever since the ____ day of ____ 1841; that he is 64 years old and by occupation a Farmer, that he enlisted in the military service of the Confederate States (or of the State of Ga) during the war between the States, and served for the term of 4 in Company I, of 15th Regiment of Ga; that his physical condition is as follows: Rheumatism & General Debility

that his property consists of the following items: Nothing

of the value of — Dollars, that by reason of his physical condition and poverty he is unable to support himself by his own exertion or labor, and that he receives no pension but the one herein applied for.

Deponent desires to participate in the benefits of the Act, approved December 15th, 1894, and the Acts amendatory thereof, and makes application for the pension to which he is entitled for the year 1904. I have heretofore as a resident of Franklin County been allowed a pension for the year 1903

Sworn to and subscribed before me, this the 2nd day of Jany 1904.

W J his mark Wansley

T J Cowan Ordinary.

STATE OF GEORGIA,
Franklin County.

I, T J Cowan Ordinary of said County, do certify that I am well acquainted with W J Wansley the applicant in the foregoing affidavit, and am well satisfied that the statements made by him in his said affidavit are true, and I know he is the individual he represents himself to be, and that he resides in this County.

Given under my official signature and seal, this 2nd day of Jany 1904.

Affix your Seal here

T J Cowan
Ordinary Franklin County.

NOTE.—The blank spaces must be filled.
NOTE.—Affidavit should not be attested before January 1st, 1904.

POWER OF ATTORNEY.

STATE OF GEORGIA,
_____ COUNTY.

I, _____ hereby authorize
F C Nelms of _____
to receive and receipt for the pension allowed, and request that he remit same to
_____ at _____
by _____

WITNESS my hand and seal, this 2 day of Jan 1905.
W J Wansley [L. S.]

Executed in the presence of
F C Nelms ordy

Wansley, W. J.
Franklin Co

CODE SECTION 1254.
(FOR THOSE ALREADY ENROLLED.)
No. 25764

INDIGENT
SOLDIER'S PENSION
1905.

Name W. J. Wansley
County Franklin
Co. I 13th Regiment
Georgia Volunteers
WARRANT ISSUED
FEB 1 1905.

JOHN W. LINDSEY,
Commissioner of Pensions.

WARRANT HANDED TO

GEO. W. HARRISON, MANAGER, FOR STATE PRINTER, ATLANTA.

no date

POWER OF ATTORNEY.

STATE OF GEORGIA,
Franklin COUNTY.

I, W J Wansley, hereby authorize
F C Nelms of Lemonville Ga
to receive and receipt for the pension allowed, and request that he remit same to
same at Lemonville Ga
by _____

WITNESS my hand and seal, this 1 day of Jan 1907.
W J Wansley [L. S.]
his mark

Executed in presence of
F C Nelms

Wansley, W. J.
Franklin Co.,

CODE SECTION 1254.
(FOR THOSE ALREADY ENROLLED)
No. 25378

INDIGENT
SOLDIER'S PENSION
1907.

Name W. J. Wansley
County Franklin
Co. I 13th Regiment
Ga Vol
WARRANT ISSUED
1907.

JOHN W. LINDSEY,
Commissioner of Pensions.

WARRANT HANDED TO

GEO. W. HARRISON, STATE PRINTER, ATLANTA.

no date

FOR APPLICANTS HERETOFORE ALLOWED PENSIONS.

STATE OF GEORGIA,
Franklin **County.**

Personally appears W. J. Wansley of Franklin County, State of Georgia, who, being duly sworn, says on oath that he is a *bona fide* citizen and resident of said County and State, and has resided in said State continuously ever since the 4th day of July 1841; that he is 66 years old and by occupation a Farmer, that he enlisted in the military service of the Confederate States (or of the State of) during the war between the States, and served for the term of Twenty in Company "I", of 10th th Regiment of Georgia Volunteers; that his physical condition is as follows: Feeble health from Chronic Disease

that his property consists of the following items: no property of any character

of the value of Dollars. I am now earning, by my labor, — — — Dollars per month. That by reason of his physical condition and poverty he is unable to support himself by his own exertion or labor, and that he receives no pension but the one herein applied for.

Deponent desires to participate in the benefits of the Act approved December 15th, 1894, and the Acts amendatory thereof, and makes application for the pension to which he is entitled for the year 1905. I have heretofore as a resident of Franklin County been allowed a pension for the year 1904.

Sworn to and subscribed before me, this the 2nd day of January 1905.
V. C. Nelms Ordinary.

his
W. J. Wansley
mark

STATE OF GEORGIA,
Franklin **County.**

I, V. C. Nelms Ordinary of said County, do certify that I am well acquainted with W. J. Wansley the applicant in the foregoing affidavit, and am well satisfied that the statements made by him in his said affidavit are true, and I know he is the individual he represents himself to be, and that he resides in this County.

Given under my official signature and seal, this 2nd day of January 1905.
V. C. Nelms
Ordinary Franklin County.

Affix your seal here

NOTE.—The blank spaces must be filled.
NOTE.—Affidavit should not be attested before January 1st, 1905.

FOR APPLICANTS HERETOFORE ALLOWED PENSIONS

State of Georgia,
Franklin **County.**

Personally appears W J Wansley of Franklin County, State of Georgia, who, being duly sworn, says on oath that he is a *bona fide* citizen and resident of said County and State, and has resided in said State continuously ever since the day of 1841; that he is 66 years old and by occupation a Farmer, that he enlisted in the military service of the Confederate States (or of the State of Confederate) during the war between the States, and served for the term of 4 years in Company I, of 15 th Regiment of Ga Vol; that his physical condition is as follows: old Chronic Kidney Disease

that his property consists of the following items: None

of the value of None Dollars. I am now earning by my labor, None Dollars per month. That by reason of his physical condition and poverty he is unable to support himself by his own exertion or labor, and that he receives no pension but the one herein applied for.

Deponent desires to participate in the benefits of the Act approved December 15 h, 1894, and the Acts amendatory thereof, and makes application for the pension to which he is entitled for the year 1907. I have heretofore, as a resident of Franklin County, been allowed a pension for the year 1906.

Sworn to and subscribed before me, this the 1st day of Jan 1907.
V C Nelms Ordinary.

his
W J Wansley
mark

State of Georgia,
Franklin **County.**

I, V C Nelms Ordinary of said County, do certify that I am well acquainted with W J Wansley the applicant in the foregoing affidavit, and am well satisfied that the statements made by him in his said affidavit are true, and I know he is the individual he represents himself to be, and that he resides in this County.

Given under my official signature and seal this 1st day of Jan 1907.
V C Nelms
Ordinary Franklin County.

Affix your seal here

NOTE.—The blank spaces must be filled.
NOTE.—Affidavit should not be attested before January 1st, 1907.

F. D. Bond,

--Dealer In--

General Merchandise and Fertilizers.

:-: Cotton Buyer. :-:

Canon, Ga., 8/6 1908

personally came before me W. J. Wansley and who on oath say that he has no property of any kind also say that he has no control of no farm nor no property of any kind what ever.
Sworn to and subscribed.
before me this Aug 6th 1908.

W. J. his X mark Wansley

V C Nelms ordy
Franklin Co.

I V C Nelms ordy hereby certifies that W. J Wansly gives in no property for taxation in Franklin Co for the last five years.

V. C. Nelms ordy of
Franklin Co.

F. D. Bond,

--Dealer In--

General Merchandise and Fertilizers.

:-: Cotton Buyer. :-:

Canon, Ga., 8/6 1908

personally came before me.
J. B. F. Allen who on oath says that he personally knows that W J Wansley owns no property of any kind. and also knows that he has no control of no property of no kind.
Sworn to and subscribed
before me this Aug 6th 1908.

J B Fallen

V C Nelms ordy
of Franklin Co.

NAME Wansley, W. J. YEAR 1899 COUNTY Franklin

WHEN AND WHERE BORN? 1841 - Elbert County, Georgia

ENLISTED WHEN AND WHERE? 1861 - Elberton, Georgia

RANK

COMPANY AND REGIMENT? Company I, 15th Georgia Regiment

NAME OF CAPTAIN AND COLONEL?

WOUNDED?

CAPTURED, WHEN AND WHERE?

RELEASED.

WHEN AND WHERE SURRENDERED? Was discharged in 1865 at close of war in South Carolina

IF NOT PRESENT AT SURRENDER, WHERE WERE YOU?

DIED, WHEN AND WHERE?

BURIED.

WITNESSES. M. R. Bond - same command - No data.

lw

Ware, R. J.

No. 086

~~Franklin Co~~

INDIGENT PENSION

1895.

Name A. J. Ware

County Franklin

Ground

Jan 3 1896

RICHARD JOHNSON,

Secretary Executive Department.

WARRANT HANDED TO

Atty

Geo. W Harrison, State Printer, Atlanta.

Ex Dept 22 July 1895
Six months service
is not known
Amendment
Richd Johnson
Sec

POWER OF ATTORNEY.

STATE OF GEORGIA,
Franklin County.

I, A. J. Ware hereby authorize Hon. W. A. Wright of Atlanta Ga. to receive and receipt for the pension allowed and request that he remit same to A. J. Ware at Camesville Ga. by registered letter

Witness my hand and seal this third day of April 1895.

Executed in presence of

Benj. McKenzie, Ordinary } A J Ware [L. S.]

STATE OF GEORGIA,
Franklin County.

I, A. J. Ware hereby authorize Hon. W. A. Wright of Atlanta, Ga. to receive and receipt for the pension allowed and request that he remit same to A. J. Ware at Carnesville Ga. by registered letter

Witness my hand and seal this third day of April 1895.

Executed in presence of
Danl. McKenzie, Ordinary (A. J. Ware (L. S.)

If dis'd 22 yrs old—
Six months service
is not entitled
Wm. Rich'd Thomas
Sec

Ware, A. J.
No. 00 2 2
Franklin

INDIGENT PENSION
1895.

Name A. J. Ware
County Franklin
Ground Jan 3 1896

RICHARD JOHNSON,
Secretary Executive Department.

WARRANT HANDED TO
alg

Geo. W. Harrison, State Printer, Atlanta.

STATE OF GEORGIA,
Franklin County.

A. J. Ware of said State and County, desiring to avail himself of the Pension Act approved December 15th, 1894, hereby submits his proofs, and after being duly sworn true answers to make to the following questions, deposes and answers as follows:

1. What is your name and where do you reside? (give State, County and post office) A. J. Ware Carnesville Franklin County Georgia
2. Where did you reside on January 1st, 1894, and how long have you been a resident of this State? In Franklin County Geo - 28 years
3. When and where were you born? In Alabama in 1837
4. Did you volunteer in the Confederate Army or in the Georgia Militia? Confederate Army
5. When and where did you enlist? In 1862 in Texas
6. In what company and regiment did you enlist? Co. B. 11th Reg. Infty Tex
7. How long did you remain in that company and regiment? June 1865.
8. If you were discharged from same and joined another, or if you were transferred to another, give an account of such discharge or transfer?

9. For how long a period did you discharge regular military duty? 3 yrs. & 5 months
10. When, where and under what circumstances were you discharged from service? Disbanded at the surrender in June 1865—
11. What is your present occupation? Farming
12. How much can you earn per annum by your own exertions or labor? very little
13. What has been your occupation since 1865? Farming
14. What sum would be necessary for your support for this pension year, and how much are you able to contribute thereto either in labor or income? $100.00 — $25.00
15. What is your present physical condition and how long have you been in such condition? Rheumatism, kidney disease and paralysis in one side. Kidney disease and Rheumatism ever since the war. Paralysis since last June
16. Upon which of the following grounds do you base your application for pension, viz.: first, "age and poverty," second "infirmity and poverty" or third "blindness and poverty"? Infirmity poverty
17. If upon the first ground, state how long you have been in such condition that you could not earn your support? If upon the second, give a full and complete history of the infirmity and its extent? If upon the third state whether you are totally blind and when and where you lost your sight? The said disabilities and family renders me incapable from working full time at any time and a part of the time am not able to do anything
18. What property, effects or income do you possess? None at all
19. What property, effects or income did you possess in 1893 and in 1894 and what disposition, if any, did you make of same? None at all
20. In what County did you reside during those years and what property did you then return for taxation? Franklin County, Ga. None
21. How were you supported during the years 1893 and 1894? By what labor I could perform and by my family
22. How much did your support cost for each of those years, and what portion did you contribute thereto by your own labor or income? $100.00. $25. or $30.
23. What was your employment during 1893 and 1894? What pay did you receive in each year? Farming — None only my victuals and clothes
24. Are you married and have you a family? If so, is your wife living and how many children have you? Give age and sex of children and their means of support. Yes. Yes. Fourteen— Six males — 35, 24, 21, 18, 7 and 9 years of age Eight females 37-35-26-23-16-14-6 & 5 " " " "

Means of support — Farming

25. Are you receiving a pension under any law of this State, if so what amount, and for what disability?
I am not

Sworn to and subscribed before me this the 3rd day of April 1895. } A L Ware Applicant.
Paul. McKenzie Ordinary
of Franklin County.

QUESTIONS FOR WITNESS.

STATE OF GEORGIA,
Franklin County.

W. H. Strange, of said State and County, having been presented as a witness in support of the application of A. J. Ware for pension under the Act approved December 15th, 1894, and after being duly sworn true answers to make to the following questions, deposes and answers as follows:

1. What is your name and where do you reside?
W. H. Strange, Franklin County, Ga.

2. Are you acquainted with A. J. Ware, the applicant, if so how long have you known him? thirty years or more

3. Where does he reside, and how long has he been a resident of this State? In Franklin County, Ga. About 28 years.

4. Do you know of his having served in the Confederate army or the Georgia militia? How do you know this? I know of his having served in the Confederate army. I was living close to him when he went into service or went off for that purpose

5. When, where and in what company and regiment did he enlist? about 1862 in Texas - don't remember the regiment

6. Were you a member of the same company and regiment? I was not

7. How long did he perform regular military duty, and what do you know of his service as a Confederate soldier, and the time and circumstances of his discharge from the service? about 3 years - don't know about his service, nor of his discharge from the service

8. What property, effects or income has the applicant? (Give your means of knowledge.)
Don't know

9. What property, effects or income did the applicant possess in 1893 and 1894, and what disposition, if any, did he make of same? Don't know

10. What is the applicant's occupation and physical condition? Farming
He is affected with Rheumatism and has had a stroke of paralysis rendering him incapable of performing constant labor

11. Is the applicant unable to support himself by labor of any sort, if so, why?
He is. On account of his afflictions

12. How was he supported during the years 1893 and 1894? Don't know

13. What portion of his support for these two years was derived from his own labor or income?
Don't know

14. Give a full and complete statement of the applicant's physical condition that entitles him to a pension under the Act of December 15th, 1894? I know nothing further than what I have stated above.

15. What interest have you in the recovery of a pension by this applicant? None

Sworn to and subscribed before me, this 3rd day of April } W H Strange

AFFIDAVIT OF PHYSICIANS.

STATE OF GEORGIA,
Franklin County.

Personally came before me J. G. Underwood and H. M. Freeman, both known to me as reputable physicians of said county, who being severally sworn, say on oath that they have examined carefully A. J. Ware, applicant for pension under the Act of 1894, and after such personal examination, say that his precise physical condition is as follows:
He has Chronic Rheumatism Chronic Nephritis of Kidneys and Partial Paralysis of Left Side.

We further say on oath that the physical condition of applicant renders him unable to labor at any work or calling sufficient to earn a support for himself, and that we have no interest in said pension being allowed.

Sworn to and subscribed before me, this the 3rd day of April 1895. } J. G. Underwood M.D. H. M. Freeman M.D.
Paul. McKenzie Ordinary

ORDINARY'S CERTIFICATE.

STATE OF GEORGIA,
Franklin County.

I, Paul. McKenzie, Ordinary in and for said County, hereby certify that the applicant A. J. Ware resides in said County, and was a bona fide resident of this State on the first day of January, 1894, and that the witnesses, viz:
W. H. Strange
are of trustworthy character and that their statements are entitled to full faith and credit.

I further certify that before answering the foregoing questions, the applicant and each witness took the oath hereon prescribed, and that the full text of the affidavits was read to the applicant and witnesses before same were signed.

I further certify that the tax digests of Franklin County show that applicant returned for taxation in his name in 1893, no property dollars of property, and in 1894, no property dollars of property.

Witness my hand and seal of office, this third day of April 1895.
Paul. McKenzie Ordinary
of Franklin County.

NOTE.

The State of Texas } Before me the undersigned
County of Rusk } Authority this day person=
Appeared James H Jones
& John M Harmon & Capt J. S. Tipps of said State & County
who being by me sworn state that on or about
22d day of February 1862 A J Wore volunteered
and became a private in Co. B. 11th Texas
infantry for service in the army of the Confed=
=ate States and remain in said Co and did
faithful service as a soldier in said "Co"
till he was discharged from ~~the service~~
of said Confederate Service in the month
of June 1865 and is entitled to all the
honors & benefits that any good true and
faithful Confederate Soldier is entitled to

James H Jones
John M Harmon
J. S. Tipps

Sworn to before me on this
Sept 24th 1895 and I further
certify that J. H. Jones was
Col of the Regiment - and that
J. S. Tipps was Captain
of Co B. 11th Texas Infantry
& John M. Harmon was a private
in said Company

S. J. Hendrick
County Judge of
Rusk County Texas

NAME Ware, A.J. YEAR 1896 COUNTY Franklin

WHEN AND WHERE BORN? 1837 Alabama.

ENLISTED WHEN AND WHERE? 1862 in Texas.

RANK.

COMPANY AND REGIMENT? Co. B, 11th. Rect. Infantry

NAME OF CAPTAIN AND COLONEL? J.N. Jones, Colonel.

WOUNDED? Rheumatism and kidney disease since the war.

CAPTURED, WHEN AND WHERE?

RELEASED.

WHEN AND WHERE SURRENDERED?

IF NOT PRESENT AT SURRENDER, WHERE WERE YOU? Disbanded at the surrender. June 1865.

DIED, WHEN AND WHERE?

BURIED.

WITNESSES. J.S. Tipps, Captain - John M. Harmon, Private. No data.

Weaver H. C.
Franklin County
No. 3021

INDIGENT PENSION
1897.

Name F. C. Weaver

County Franklin

Approved 7/10 1897.

WARRANT HANDED TO

J M Turrell

GEO. W. HARRISON, STATE PRINTER, ATLANTA.

2/19/97

POWER OF ATTORNEY.

STATE OF GEORGIA,
Franklin County.

I, H. C. Weaver hereby authorize
Sub Stor of Canon Ga
to receive and receipt for the pension allowed and request that he remit same to Me
at Canon by by Mail

Witness my hand and seal this 7 day of January 1897.

Executed in presence of
J P Cross Ordinary H C his Weaver mark

POWER OF ATTORNEY.

STATE OF GEORGIA,
Franklin County.

I, H. C. Weaver hereby authorize
Gen Stott of Conon Ga
to receive and receipt for the pension allowed and request that he remit same to me
at Conon by by mail

Witness my hand and seal this 7 day of January 1897.

Executed in presence of
T. J. Crow Ordinary } H. C. his mark Weaver

Weaver H. C.
Franklin County
No. 3121

INDIGENT PENSION
1897.

Name H. C. Weaver
County Franklin
Approved 7/10 1897.

WARRANT HANDED TO
J. M. Turnell
GEO. W. HARRISON, STATE PRINTER, ATLANTA.
2/19/97

Questions for Applicant.

STATE OF GEORGIA,
Franklin County.

H. C. Weaver of said State and County, desiring to avail himself of the Pension Act approved December 15th, 1894, hereby submits his proofs, and after being duly sworn true answers to make to the following questions, deposes and answers as follows:

1. What is your name and where do you reside? (give State, County and post office) H. C. Weaver, Near Bowersville, in Franklin Ga.
2. Where did you reside on January 1st, 1894, and how long have you been a resident of this State? At the same place. All my life about 50 years
3. When and where were you born? In 1842, Franklin County Ga.
4. When and where and in what company and regiment did you enlist or serve In Jan 1862, in Franklin County Ga. Company B 15th Ga Regiment
5. How long did you remain in such company and regiment? Until the surrender in 1865
6. For how long a period did you discharge regular military duty? Nearly 3 years
7. When, where and under what circumstances where you discharged from service? I was at home on sick furlough at the surrender in 1865
8. What is your present occupation? Milling
9. How much can you earn (gross) per annum by your own exertions or labor? Nothing at all.
10. What has been your occupation since 1865? Farming and Milling
11. Upon which of the following grounds do you base your application for pension, viz.: first "age and poverty," second "infirmity and poverty" or third "blindness and poverty"? infirmity and poverty
12. If upon the first ground, state how long you have been in such condition that you could not earn your support? If upon the second, give a full and complete history of the infirmity and its extent? If upon the third state whether you are totally blind and when and where you lost your sight? I have paralysis and rhumatism to such an extent that I am unable to support myself by labor
13. What property, effects or income do you possess and its gross value? None at all.
14. What property, effects or income did you possess in 1894, 1895 and 1896 and what disposition, if any, did you make of same? I had none
15. In what County did you reside during those years and what property did you then return for taxation? In Franklin County Ga. I returned about $30. worth of property but it belonged to my wife
16. How were you supported during the years 1895 and 1896? by my wife and children
17. How much did your support cost for each of those years, and what portion did you contribute thereto by your own labor or income? About $100. Nothing
18. What was your employment during 1895 and 1896? What pay did you receive in each year? I stood at the Mill with my wife. Victuals and clothes
19. Have you a family? If so, who composes such family? Give their means of support? Have they a homestead? Yes. Myself, wife and three children. Keeping of the Mill for other parties. They have not.
20. Are you receiving any pension, if so what amount and for what disability? I am not

Sworn to and subscribed before me this the 7th day of Jan, 1897. } H. C. his mark Weaver Applicant.

T. J. Crow Ordinary.
of Franklin County.

Every Question MUST be Answered.

QUESTIONS FOR WITNESS.

STATE OF GEORGIA,
Franklin County.

M. A. Duncan, of said State and County, having been presented as a witness in support of the application of H. C. Weaver for pension under the Act approved December 15th, 1894, and after being duly sworn true answers to make to the following questions, deposes and answers as follows:

1. What is your name and where do you reside? M. A. Duncan In Franklin County In this County

2. Are you acquainted with H. C. Weaver, the applicant, is of how long have you known him? Yes Ever since he was a child

3. Where does he reside, and how long has he been a resident of this State? In this County all his life

4. Do you know of his having served in the Confederate army or the Georgia militia? How do you know this? Yes because I lived in the same community

5. When, where and in what company and regiment did he enlist? 1862 Com. B. 8th Georgia

6. Were you a member of the same company and regiment? No

7. How long did he perform regular military duty, and what do you know of his service as a Confederate soldier, and the time and circumstances of his discharge from the service? During the war said to be a good one at the end of the war

8. What property, effects or income has the applicant? (Give your means of knowledge.) None because he lives with me and his wife tends to the mill

9. What property, effects or income did the applicant possess in 1895 and 1896, and what disposition, if any did he make of same? Nothing If he had any It was his wifes household things

10. What is the applicant's occupation and physicial condition? Nothing he has a criple leg and very feeble

11. Is the applicant unable to support himself by labor of any sort, if so, why? Yes on act. of his Infirmities

12. How was he supported during the years 1895 and 1896? by my wife and Children

13. What portion of his support for these two years was derived from his own labor or income? Very little

14. Give a full and complete statement of the applicant's physical condition that entitles him to a pension under the Act of December 15th, 1894? I know of nothing more than I have stated above

15. What interest have you in the recovery of a pension by this applicant? None

Sworn to and subscribed before me, this the 13 day of Feb 1897. M A Duncan Witness.

T J Crow Ordinary.

AFFIDAVIT OF PHYSICIANS.

STATE OF GEORGIA,
Franklin County.

Personally came before me J. W. Starr and A. W. Martin, both known to me as reputable physicians of said county, who being severally sworn say on oath that they have examined carefully A. C. Weaver, applicant for pension under the Act of 1894, and after such personal examination say that his precise physical condition is as follows:

That he is partially paralized on the left side — also has rheumatism — and is [illegible] earn a [illegible]

We further say on oath that the physical condition of applicant renders him unable to labor at any work or calling sufficient to earn a support for himself, and that we have no interest in said pension being allowed.

Sworn to and subscribed before me, this the 7 day of Jany 1897.

Wm Martin M.D.
J W Starr

T J Crow Ordinary.

ORDINARY'S CERTIFICATE.

STATE OF GEORGIA,
Franklin County.

I, T. J. Crow, Ordinary in and for said County, hereby certify that the applicant H. C. Weaver resides in said County, and was a bona fide resident of this State on the first day of January, 1894, and that the witnesses, viz: M A Duncan are of trustworthy character and that their statements are entitled to full faith and credit.

I further certify that before answering the foregoing questions, the applicant and each witness took the oath hereon prescribed, and that the full text of the affidavits was read to the applicant and witnesses before same was signed.

I further certify that the tax digests of Franklin County show that applicant returned for taxation in his name in 1895, twenty-one dollars of property, and in 1896, thirty dollars of property.

In my opinion the foregoing clain is made in good faith.

Witness my hand and seal of office, this 7th day of Jan, 1897.

T J Crow Ordinary
of Franklin County.

NOTE.

Before any questions are answered, the Ordinary shall swear applicant and the witnesses in the following words: "You shall true answers make to each of the questions asked of you, and the evidence you shall give will be the whole truth, so help you God." Additional affidavits may be attached if blank spaces are insufficient.

POWER OF ATTORNEY.

State of Georgia,
Franklin County.

I, H. C. Weaver hereby authorize Hon. W. A. Wright of Atlanta Ga to receive and receipt for the pension paid hereon and request that he remit same to _____ by _____ at _____

IN WITNESS WHEREOF, I have hereunto set my hand and seal, this _____ day of _____ 1898.

his
H. C. Weaver [L. S.]
mark

Executed in presence of
[illegible]
[illegible]

Weaver, H. C.
Franklin Co.

ACT OF 15 DEC., 1891.
(For Those Already Enrolled.)

NO. 1576

INDIGENT
SOLDIER'S PENSION,
1898.

Name H. C. Weaver
County Franklin

WARRANT ISSUED
1/18 1898.

RICHARD JOHNSON,
Commissioner of Pensions.

WARRANT HANDED TO
W. A. W.

GEO. W. HARRISON, STATE PRINTER, ATLANTA.

No data

POWER OF ATTORNEY.

STATE OF GEORGIA,
Franklin County.

I, H. C. Weaver, hereby authorize Hon. W. A. Wright of Atlanta Ga to receive and receipt for the pension allowed, and request that he remit same to _____ at _____ by _____

Witness my hand and seal this 1st day of [illegible] 1899.

Executed in presence of
[illegible]
H. C. Weaver (L. S.)

Weaver, H. C.
Franklin Co.

CODE SEC. 1254.
(For Those Already Enrolled.)

No. 1344

INDIGENT
SOLDIER'S PENSION,
1899.

Name H. C. Weaver
County _____

WARRANT ISSUED
1/16 - 1899

RICHARD JOHNSON,
Commissioner of Pensions.

WARRANT HANDED TO
W. A. W.

Geo. W. Harrison, State Printer, Atlanta.

For Applicants Heretofore Allowed Pensions.

STATE OF GEORGIA,
Franklin County.

Personally appears H. C. Weaver of Franklin County, State of Georgia, who being duly sworn, says on oath that he is a *bona fide* citizen and resident of said County and State, and has resided in said State continuously ever since the 8th day of May 1842; that he is 55 years old and by occupation a Miller; that he enlisted in the military service of the Confederate States (or of the State of Georgia) during the war between the States, and served for the term of 3 years in Company B, of 15th Regiment of Georgia; that his physical condition is as follows: Has Paralisis in the left side: Not able to work at any thing to make a support

that his property consists of the following items Not any thing

of the value of Dollars, that by reason of his physical condition and poverty he is unable to support himself by his own exertion or labor, and that he receives no pension but the one herein applied for.

Deponent desires to participate in the benefits of the Act, approved December 15th, 1894, and the acts amendatory thereof, and makes application for the pension to which he is entitled for the year 1898. I have heretofore as a resident of Georgia Franklin county been allowed a pension for the year 1897

Sworn to and subscribed before me, this, the 10th day of January 1898.

his H. C. + Weaver mark

T. J. Crow Ordinary.

State of Georgia,
Franklin County.

I, T. J. Crow Ordinary of said County, do certify that I am well acquainted with H. C. Weaver the applicant in the foregoing affidavit, and am well satisfied that the statements made by him in his said affidavit are true, and I know he is the individual he represents himself to be and that he resides in this County.

Given under my official signature and seal, this 10th day of January 1898.

Affix your seal here.

T. J. Crow
Ordinary Franklin County.

NOTE.—The blank spaces must be filled.

For Applicants Heretofore Allowed Pensions.

STATE OF GEORGIA,
Franklin County.

Personally appears [illegible] of [illegible] County, State of Georgia, who being duly sworn, says on oath that he is a *bona fide* citizen and resident of said County and State, and has resided in said State continuously ever since the day of 1842; that he is 56 years old and by occupation a Miller; that he enlisted in the military service of the Confederate States (or of the State of Ga) during the war between the States, and served for the term of 3 yrs in Company B, of 15th Regiment of Ga; that his physical condition is as follows: [illegible]

that his property consists of the following items [illegible]

of the value of [illegible] Dollars, that by reason of his physical condition and poverty he is unable to support himself by his own exertion or labor, and that he receives no pension but the one herein applied for.

Deponent desires to participate in the benefits of the Act, approved December 15th, 1894, and the acts amendatory thereof, and makes application for the pension to which he is entitled for the year 1899. I have heretofore as a resident of Franklin county been allowed a pension for the year 1898

Sworn to and subscribed before me, this, the [illegible] day of January 1899.

[illegible] Ordinary.

State of Georgia,
[illegible] County.

I, [illegible] Ordinary of said County, do certify that I am well acquainted with [illegible] the applicant in the foregoing affidavit, and am well satisfied that the statements made by him in his said affidavit are true, and I know he is the individual he represents himself to be and that he resides in this County.

Given under my official signature and seal, this [illegible] day of January 1899.

Affix your seal here.

Ordinary County.

NOTE.—The blank spaces must be filled.
NOTE.—Affidavit should not be attested before January 1st, 1899.

POWER OF ATTORNEY.

STATE OF GEORGIA,
Franklin County.

I, H C Weaver hereby authorize
Hon. Jo A Wright of Atlanta Ga,
to receive and receipt for the pension allowed, and request that he remit same to
at
by

Witness my hand and seal, this 13 day of January 1900.

H C Weaver [L. S.]
Mark

Executed in presence of
T J Brown Ordinary

CODE SEC. 1284.
(For Those Already Enrolled.)
No. 3035

INDIGENT SOLDIER'S PENSION, 1900.

Name H C Weaver
County Franklin

WARRANT ISSUED
June 8 0 1900.

JOHN. W. LINDSEY,
Commissioner of Pensions.

WARRANT HANDED TO
Wright

Geo. W. Harrison, State Printer, Atlanta.

POWER OF ATTORNEY.

STATE OF GEORGIA,
Franklin County.

I, H. C. Weaver hereby authorize
of
to receive and receipt for the pension allowed and request that he remit same to
at
by

Witness my hand and seal, this 1st day of Jan 1901.

H. C. Weaver [L. S.]
Mark

Executed in presence of
T. J. Brown
Ordy

CODE SECTION 1284
(For Those Already Enrolled.)
No 4462.

INDIGENT SOLDIER'S PENSION. 1901.

Name H. C. Weaver
County Franklin

WARRANT ISSUED
1901.

JOHN W. LINDSEY,
Commissioner of Pensions.

WARRANT HANDED TO

For Applicants Heretofore Allowed Pensions.

STATE OF GEORGIA,
Franklin County.

Personally appears H. C. Weaver of Franklin County, State of Georgia, who being duly sworn, says on oath that he is a *bona fide* citizen and resident of said County and State, and has resided in said State continuously ever since the 5 day of May 1842; that he is 58 years old and by occupation a Farm; that he enlisted in the military service of the Confederate States (or of the State of Ga) during the war between the States, and served for the term of 3 years in Company B, of 15th Regiment of Georgia Volunteers; that his physical condition is as follows: Paralysis of the left side cant work at any labor at all to make a support

that his property consists of the following items Nothing

of the value of no Dollars, that by reason of his physical condition and poverty he is unable to support himself by his own exertion or labor, and that he receives no pension but the one herein applied for.

Deponent desires to participate in the benefits of the Act, approved December 15th, 1894, and the Acts amendatory thereof, and makes application for the pension to which he is entitled for the year 1900. I have heretofore as a resident of Franklin county been allowed a pension for the year 1899

Sworn to and subscribed before me, this the 13 day of January 1900.

H C Weaver
mark

T J Crow Ordinary.

State of Georgia,
Franklin County.

I, T J Crow Ordinary of said County, do certify that I am well acquainted with H C Weaver the applicant in the foregoing affidavit, and am well satisfied that the statements made by him in his said affidavit are true, and I know he is the individual he represents himself to be and that he resides in this County.

Given under my official signature and seal, this 13 day of January 1900.

Affix your seal here.

T J Crow
Ordinary Franklin County.

NOTE.—The blank spaces must be filled.
NOTE.—Affidavit should not be attested before January 1st, 1900.

For Applicants Heretofore Allowed Pensions.

STATE OF GEORGIA,
Franklin County.

Personally appears H. C. Weaver of Franklin County, State of Georgia, who being duly sworn, says on oath that he is a *bona fide* citizen and resident of said County and State, and has resided in said State continuously ever since the day of 1842; that he is 58 years old and by occupation a Miller that he enlisted in the military service of the Confederate States (or of the State of Ga) during the war between the States, and served for the term of 3 yr in Company B, of 15th Regiment of Ga; that his physical condition is as follows: Paralysis in left side not able to do any manual labor at all

that his property consists of the following items —

of the value of — Dollars, that by reason of his physical condition and poverty he is unable to support himself by his own exertion or labor, and that he receives no pension but the one herein applied for.

Deponent desires to participate in the benefits of the Act, approved December 15th, 1894, and the Acts amendatory thereof, and makes application for the pension to which he is entitled for the year 1901. I have heretofore as a resident of Franklin county been allowed a pension for the year 1900

Sworn to and subscribed before me, this the 1st day of Jany 1901.

H C Weaver
mark

T J Crow Ordinary.

STATE OF GEORGIA,
Franklin County.

I, T J Crow Ordinary of said County, do certify that I am well acqainted with H. C. Weaver the applicant in the foregoing affidavit, and am well satisfied that the statements made by him in his said affidavit are true, and I know he is the individual he represents himself to be and that he resides in this County.

Given under my official signature and seal, this 1st day of Jany 1901.

Affix your seal here

T J Crow
Ordinary Franklin County.

NOTE.—The blank spaces must be filled.
NOTE.—Affidavit should not be attested before January 1st, 1901.

POWER OF ATTORNEY.

STATE OF GEORGIA,
Franklin County.

I, H C Weaver hereby authorize
T J Crow of Franklin Co, Ga,
to receive and receipt for the pension allowed and request that he remit same to
at
by

Witness my hand and seal, this 11 day of January 1902.

H C Weaver [L. S.]
mark

Executed in presence of
T J Crow Only

Weaver, H. C.
Franklin County

CODE SECTION 1254.
(FOR THOSE ALREADY ENROLLED.)

No. 4117

INDIGENT
SOLDIER'S PENSION
1902.

Name H C Weaver
County Franklin
Co. B Regiment 15
4 W

WARRANT ISSUED
2/6 1902.

JOHN W. LINDSEY,
Commissioner of Pensions.

WARRANT HANDED TO
Cross

Geo. W. Harrison, State Printer, Atlanta.

no data

FOR APPLICANTS HERETOFORE ALLOWED PENSIONS.

STATE OF GEORGIA,
Franklin County.

Personally appears H C Weaver of Franklin County, State of Geoogia, who being duly sworn, says on oath that he is a *bona fide* citizen and resident of said County and State, and has resided in said State continuously ever since the 8 day of May 1842; that he is ..... years old and by occupation a Farmer that he enlisted in the military service of the Confederate States (or of the State of Ga.) during the war between the States, and served for the term of 3 years in Company B, of 15th Regiment of Georgia Volunteers; that his physical condition is as follows: Parrales in left side kidney Disease & general debility not able to work at any labor for a report

that his property consists of the following items —

of the value of — Dollars, that by reason of his physical condition and poverty he is unable to support himself by his own exertion or labor, and that he receives no pension but the one herein applied for.

Deponent desires to participate in the benefits of the Act, approved December 15th, 1894, and the Acts amendatory thereof, and makes application for the pension to which he is entitled for the year 1902. I have heretofore as a resident of Franklin county been allowed a pension for the year 1901

Sworn to and subscribed before me, this the 11 day of January 1902.

H C Weaver
Mark

T J Crow Ordinary.

STATE OF GEORGIA,
Franklin County.

I, T J Crow Ordinary of said County, do certify that I am well acquainted with H C Weaver the applicant in the foregoing affidavit, and am well satisfied that the statements made by him in his said affidavit are true, and I know he is the individual he represents himself to be and that he resides in this County.

Given under my official signature and seal, this 11 — day of January 1902.

Affix your seal here

T J Crow

Ordinary Franklin County.

NOTE.—The blank spaces must be filled.
NOTE.—Affidavit should not be attested before January 1st, 1902.

POWER OF ATTORNEY.

STATE OF GEORGIA,
Franklin County.

I, H. C. Weaver hereby authorize
J. J. Crow of Franklin
to receive and receipt for the pension allowed and request that he remit same to
at
by

Witness my hand and seal, this 16" day of January 1903.

H. C. Weaver [L. S.]

Executed in presence of
J. J. Crow
Ordy

Weaver, H. C.
Franklin County, Ga.
(FOR THOSE ALREADY ENROLLED.)
CODE SECTION 1254.
No. 53223.

INDIGENT
SOLDIER'S PENSION
1903.

Name H. C. Weaver
County Franklin
Co. B Regiment 15th
WARRANT ISSUED
FEB 21 1903.
JOHN W. LINDSEY,
Commissioner of Pensions.
WARRANT HANDED TO
C

Geo. Harrison, State Printer, Atlanta.

No data

POWER OF ATTORNEY.

STATE OF GEORGIA,
Franklin COUNTY.

I, H. C. Weaver hereby authorize
J. J. Crow Jr of Franklin Co
to receive and receipt for the pension allowed and request that he remit same to
self at Banks Mill Ga
by

Witness my hand and seal, this 1st day of Jan 1904.

[L. S.]

Executed in presence of
J. J. Crow Jr

Weaver, H. C.
Franklin Co., Ga.
(FOR THOSE ALREADY ENROLLED.)
CODE SECTION 1254.
No. 34276.

INDIGENT
SOLDIER'S PENSION
1904.

Name H. C. Weaver
County Franklin
Co. B Regiment 15th
WARRANT ISSUED
1904.
JOHN W. LINDSEY.
Commissioner of Pensions.
WARRANT HANDED TO
Geo. W. Harrison, State Printer, Atlanta.

No data

FOR APPLICANTS HERETOFORE ALLOWED PENSIONS.

STATE OF GEORGIA,
Franklin **County.**

Personally appears H. C. Weaver of Franklin County, State of Georgia, who, being duly sworn, says on oath that he is a *bona fide* citizen and resident of said County and State, and has resided in said State continuously ever since the ____ day of ____ 18[illegible]; that he is 61 years old and by occupation a Miller, that he enlisted in the military service of the Confederate States (or of the State of Ga) during the war between the States, and served for the term of 3 in Company B, of 15th Regiment of Ga Troops; that his physical condition is as follows: General Debility

that his property consists of the following items: —

of the value of —— Dollars, that by reason of his physical condition and poverty he is unable to support himself by his own exertion or labor, and that he receives no pension but the one herein applied for.

Deponent desires to participate in the benefits of the Act, approved December 15th, 1894, and the Acts amendatory thereof, and makes application for the pension to which he is entitled for the year 1903. I have heretofore as a resident of Franklin county been allowed a pension for the year 1902

Sworn to and subscribed before me, this the 17th day of January 1903.
T. Crow Ordinary.

his
H C Weaver
mark

STATE OF GEORGIA,
Franklin **County.**

I, T. Crow Ordinary of said County, do certify that I am well acquainted with H. C. Weaver the applicant in the foregoing affidavit, and am well satisfied that the statements made by him in his said affidavit are true, and I know he is the individual he represents himself to be and that he resides in this County.

Given under my official signature and seal, this 17 day of January 1903.
T. Crow
Ordinary Franklin County.

Affix your Seal here

NOTE.—The blank spaces must be filled.
NOTE.—Affidavit should not be attested before January 1st, 1903.

FOR APPLICANTS HERETOFORE ALLOWED PENSIONS.

STATE OF GEORGIA,
County.

Personally appears H. C. Weaver of Franklin County, State of Georgia, who, being duly sworn, says on oath that he is a *bona fide* citizen and resident of said County and State, and has resided in said State continuously ever since the 8 day of May 1842; that he is 62 years old and by occupation a Miller, that he enlisted in the military service of the Confederate States (or of the State of Georgia) during the war between the States, and served for the term of 3 Years in Company B, of 15th Regiment of Georgia Troops; that his physical condition is as follows: Paralasis in left side

that his property consists of the following items: Nothing

of the value of — Dollars, that by reason of his physical condition and poverty he is unable to support himself by his own exertion or labor, and that he receives no pension but the one herein applied for.

Deponent desires to participate in the benefits of the Act, approved December 15th, 1894, and the Acts amendatory thereof, and makes application for the pension to which he is entitled for the year 1904. I have heretofore as a resident of Franklin County been allowed a pension for the year 1903

Sworn to and subscribed before me, this the [illegible] day of [illegible] 1904.
T J Crow Ordinary.

STATE OF GEORGIA,
Franklin **County.**

I, T J Crow Ordinary of said County, do certify that I am well acquainted with H C Weaver the applicant in the foregoing affidavit, and am well satisfied that the statements made by him in his said affidavit are true, and I know he is the individual he represents himself to be, and that he resides in this County.

Given under my official signature and seal, this 1 day of June 1904.
T J Crow
Ordinary Franklin County.

Affix your Seal here.

NOTE.—The blank spaces must be filled.
NOTE.—Affidavit should not be attested before January 1st, 1904.

NAME Weaver, H.C. YEAR 1897 COUNTY Franklin

WHEN AND WHERE BORN? 1842 Franklin Co. Georgia.
Resident of Ga. 54 years.

ENLISTED WHEN AND WHERE? 1862 Franklin County Georgia.

RANK.

COMPANY AND REGIMENT? Co. B, 15th. Regt. Ga. Vols.

NAME OF CAPTAIN AND COLONEL?

WOUNDED? Home sick at surrender.

CAPTURED, WHEN AND WHERE?

RELEASED.

WHEN AND WHERE SURRENDERED?

IF NOT PRESENT AT SURRENDER, WHERE WERE YOU? At home sick on furlough at surrender 1865.

DIED, WHEN AND WHERE?

BURIED.

WITNESSES.

JWT

Applicant - not in roll
in later Office - not
R -

No Record

Weldon, G.W.
Franklin County

No. ~~Ok for 1920~~

Confederate Soldier's Application

Under Act 1910—As Amended by Act of 1919.

County Franklin

Name G.W. Welden

Company B

Regiment 29th Ga

Approved

6/1/5

J. W. LINDSEY,
Commissioner of Pensions.

Byrd Printing Co., State Printers, Atlanta.

8-28-1919

Ordinary's Certificate

STATE OF GEORGIA,
Franklin COUNTY.

I, V. C. Nelms Ordinary of said County, certify that I know the applicant G.W. Welden for pension is the person he represents himself to be and resides in said county. That I also know J. V. Ogmint the witness swearing to the G.W. Welden is a resident of said County & J. V. Ogmint of Anderson Co. S.C. service; that they are both residents of said county and were duly sworn by me before signing the foregoing affidavit and they are all truthful and trustworthy and their statements are entitled to full faith and credit.

Sworn under my hand and official seal of office this 27 day of August 1919

V. C. Nelms Ordinary
of Franklin County.
(SEAL)

NOTES: 1. Before any questions are answered the Ordinary shall swear applicant and witnesses in the following words: "You do solemnly swear that you will true answers make to each of the questions asked you and the evidence you give shall be the whole truth. So help you God."
2. Additional affidavits may be attached if blank spaces are insufficient.
3. All affidavits must be made before the Ordinary of the county in which the applicant or witness resides and must be certified by such Ordinary.

Ordinary's Certificate

STATE OF GEORGIA,
Franklin COUNTY.

I, V C Nelms Ordinary of said County, certify that I know the applicant G W Welden for pension is the person he represents himself to be and resides in said county. That I also know J V Ozmint the witness swearing to the service; that they are both residents of said county and were duly sworn by me before signing the foregoing affidavit and they are all truthful and trustworthy and their statements are entitled to full faith and credit.

G W Welden is a resident of said County & J V Ozmint of Anderson Co. S.C.

Sworn under my hand and official seal of office this 27 day of August 1919

V C Nelms Ordinary
of Franklin County.

(SEAL)

NOTES: 1. Before any questions are answered the Ordinary shall swear applicant and witnesses in the following words: "You do solemnly swear that you will true answers make to each of the questions asked you and the evidence you give shall be the whole truth. So help you God."
2. Additional affidavits may be attached if blank spaces are insufficient.
3. All affidavits must be made before the Ordinary of the county in which the applicant or witness resides and must be certified by such Ordinary.

No. [illegible]

Confederate Soldier's Application

Under Act 1910—As Amended by Act of 1919.

County Franklin
Name G W Welden
Company B
Regiment 29th Ga
Approved

J. W. LINDSEY,
Commissioner of Pensions.

Byrd Printing Co. State Printers, Atlanta.

8-28-1919

Application for Soldier's Pension Under Act 1910
Amended by Act 1919

Questions For Applicants to Answer

STATE OF GEORGIA,
Franklin COUNTY.

G W Welden of said State and County, hereby applies for the pension provided by Act of 1910, as amended by Act of 1919, to Confederate Soldiers, and submits his sworn statement, with his testimony to make out the same, and after being duly sworn true answers to make to the questions propounded, answers as follows, to-wit:

1. What is your name and where do you reside? (Give County and Post-office) G W Welden Franklin County Ga. Post Office Lavonia Ga.
2. How long and since when have you been a continuous resident citizen of this State? All my life. Am 75 years old.
3. Did you enlist in the Army of the Confederate States or in the organized militia of this State from 1861 to 1865? In the army of the Confederate States
4. When and where, and in what Company and Regiment did you enlist? (Give the arm and class of Service) In Mch 1862. At Carnesville Ga. Company B. 29 Ga Regt
5. How long did you remain in the actual military service with said Company and Regiment? (Give date of discharge) From Mch 1862 to April 1865. April 26th 1865
6. When and where was your Company and Regiment surrendered or discharged from the Service? April 26th 1865 at Greensboro North Carolina
7. Were you actually present with your command when it was surrendered or discharged? yes
8. If you were not actually present, state specifically and clearly where you were
   a. Where was your command when you left it?
   b. When did you leave the command?
   c. For what cause did you leave?
   d. By whose authority did you leave?
   e. For how long was your leave granted? In what way?
   f. Why did you not return to your command after leave expired?
   g. In what way were you prevented?
   h. What effort did you make to return?
   i Were you captured during the war?
   j If so, when, and where? In what prison were you held and when were you released?
9. Are you drawing a pension of any amount from this State or the United States?
10. Have you ever applied for the Georgia Pension and had it refused? and for what cause it was not allowed?

Sworn to and subscribed before me, this the 27th day of August 1919

G. W. Welden

V C Nelms Ordinary
of Franklin County.

(SEAL)

Ordinary's Certificate

STATE OF GEORGIA,
Franklin COUNTY.

I, V C Nelms Ordinary of said County, certify that I know the applicant G W Welden for pension is the person he represents himself to be and resides in said county. That I also know J V Ozmint the witness swearing to the service; that they are both residents of said county and were duly sworn by me before signing the foregoing affidavit and they are all truthful and trustworthy and their statements are entitled to full faith and credit.

G W Welden is a resident of said County & J V Ozmint of Anderson Co. S.C.

Sworn under my hand and official seal of office this 27 day of August 1919

V C Nelms Ordinary
of Franklin County.

(SEAL)

NOTES: 1. Before any questions are answered the Ordinary shall swear applicant and witnesses in the following words: "You do solemnly swear that you will true answers make to each of the questions asked you and the evidence you give shall be the whole truth. So help you God."
2. Additional affidavits may be attached if blank spaces are insufficient.
3. All affidavits must be made before the Ordinary of the county in which the applicant or witness resides and must be certified by such Ordinary.

No. [illegible]

Confederate Soldier's Application

Under Act 1910—As Amended by Act of 1919.

County Franklin
Name G W Welden
Company B
Regiment 29th Ga
Approved

J. W. LINDSEY,
Commissioner of Pensions.

Byrd Printing Co. State Printers, Atlanta.

8-28-1919

Application for Soldier's Pension Under Act 1910
Amended by Act 1919

Questions For Applicants to Answer

STATE OF GEORGIA,
Franklin COUNTY.

G W Welden of said State and County, hereby applies for the pension provided by Act of 1910, as amended by Act of 1919, to Confederate Soldiers, and submits his sworn statement, with his testimony to make out the same, and after being duly sworn true answers to make to the questions propounded, answers as follows, to-wit:

1. What is your name and where do you reside? (Give County and Post-office) G W Welden Franklin County Ga. Post Office Lavonia Ga.
2. How long and since when have you been a continuous resident citizen of this State? All my life. Am 75 years old.
3. Did you enlist in the Army of the Confederate States or in the organized militia of this State from 1861 to 1865? In the army of the Confederate States
4. When and where, and in what Company and Regiment did you enlist? (Give the arm and class of Service) In Mch 1862. At Carnesville Ga. Company B. 29 Ga Regt
5. How long did you remain in the actual military service with said Company and Regiment? (Give date of discharge) From Mch 1862 to April 1865. April 26th 1865
6. When and where was your Company and Regiment surrendered or discharged from the Service? April 26th 1865 at Greensboro North Carolina
7. Were you actually present with your command when it was surrendered or discharged? yes
8. If you were not actually present, state specifically and clearly where you were

a. Where was your command when you left it?

b. When did you leave the command?
c. For what cause did you leave?
d. By whose authority did you leave?
e. For how long was your leave granted? In what way?

f. Why did you not return to your command after leave expired?
g. In what way were you prevented?
h. What effort did you make to return?
i Were you captured during the war?
j If so, when, and where? In what prison were you held and when were you released?

9. Are you drawing a pension of any amount from this State or the United States?
10. Have you ever applied for the Georgia Pension and had it refused? and for what cause it was not allowed?

Sworn to and subscribed before me, this the 27th day of August 1919

G. W. Welden

V C Nelms Ordinary
of Franklin County.

(SEAL)

Questions for Witness as to Service

STATE OF GEORGIA,

Franklin COUNTY.

J V Ozmint of ~~said~~ State ~~and County~~ of S.C. Anderson County is hereby presented as a witness in support of the application of G W Welden for the pension provided by the Act of 1910, as amended by the Act of 1919 in said State, and, after being sworn true answers to make to the questions propounded, answers as follows:

1. What is your name and where do you reside? J V Ozmint, Anderson Co-SC.

2. How long and since when have you known G W Welden the applicant? Since Mch 1862

3. Where does he now reside, and since when has he been a bona fide, continuing resident in this State, and how do you know? Lavonia Ga, Franklin County Ga. Of my own knowledge

4. When, where and in what Company and Regiment did G W Welden enlist during war from 1861 to 1865? (Give date and place.) Carnesville Ga Mch 1862 was in the confederate service from 1862 to April 1865

5. How did you obtain your information of this Service? I was with him

6. How long within your own personal knowledge did he perform actual military service with this Company and Regiment? (Give date) From Mch 1862 to April 26-1865

7. When and where was his command surrendered or discharged (give date and place) April 26th-1865 at Greensboro North Carolina.

8. Were you personally present at the surrender? yes

9. If not, where were you and how came you there?

10. Was the applicant personally present with his command at surrender? yes

11. If not where was he and how came him there?

12. When did he leave his command? Where was his command when he left it? For what cause did he leave? By whose authority did he leave and how long was he granted leave? How do you know all that you have stated to be true? If of your own knowledge, tell clearly and specifically I entered the confederate service with in Mch 1862 at Carnesville Ga G W Welden entered the same day we were both present at surrender as stated above

13. In what way was he prevented from returning to his command? How do you know?

14. What effort did he make to return to his command and how do you know?

15. Was applicant captured as a prisoner No If so, when and where? In what prison was he held? and when released

Sworn to and subscribed before me, this the 27th day of August 1919

J. V. Ozmint

V C Nelms Ordinary of Franklin County.

(SEAL)

NAME Welden, C.W. YEAR 1920 COUNTY Franklin.

WHEN AND WHERE BORN? Resident of Georgia all his life since 1844.

ENLISTED WHEN AND WHERE? Mar. 1865 at Carnesville, Ga.

RANK:

COMPANY AND REGIMENT? Co. B. 29th Co. Regt.

NAME OF CAPTAIN AND COLONEL?

WOUNDED?

CAPTURED, WHEN AND WHERE?

RELEASED:

WHEN AND WHERE SURRENDERED? Apr. 26,1865 at Greensboro, N.C.

IF NOT PRESENT AT SURRENDER, WHERE WERE YOU?

DIED, WHEN AND WHERE?

BURIED:

WITNESSES: J.V.Smaint----------same Command----------no data.

[redacted]

Weldon, Martha P.
Franklin Co
Approved

WIDOW'S APPLICATION

To Be Put on Roll in Her Own Right When Husband Was on the Pension Roll of Georgia.

County Franklin

Name Mrs. Martha O. Weldon

Widow of W. G. Weldon

Company B

Regiment 29th Ga.

Date of Husband's Death 25th June 1929

Date of Marriage July 18 1871

Approved John W. Clark
Pension Commissioner
By: Margaret W. Arnold
Clerk

JOHN W. CLARK,
Commissioner of Pensions.

1-2-29E

ORDINARY'S CERTIFICATE

STATE OF GEORGIA, Franklin COUNTY.

I, J. B. McElhaney, Ordinary of said County, do certify that I know Mrs. Martha O. Weldon, the applicant for pension: that she is the person she represents herself to be, and that she is continuously a bona fide resident of said County since January 1st, 1920; that I also know Mamon Bowers, the witness as to marriage, and that both the foregoing were duly sworn by me before signing the respective affidavits, and that they are truthful and trustworthy and their statements are entitled to full faith and credit.

Given under my hand and official seal of office this 1 day of July, 1929.

(SEAL OF ORDINARY) J. B. McElhaney Ordinary, Franklin County

Instructions.

1. Before any questions are answered the Ordinary shall swear applicant and the witness in the following words: "You solemnly swear that you will true answers make to each of the questions asked you and the evidence you shall give will be the truth. So help you God."
2. Additional affidavits may be attached if blank spaces are insufficient.
3. All affidavits must be made before the Ordinary of the county of residence.
4. Only widows who are married prior to first January, 1881, are entitled.
5. Attach certified copies of marriage license if obtainable. If not, prove marriage by some person, or by general reputation.

Weldon, Martha (Wid)
Franklin Co
Approved

WIDOW'S APPLICATION

To Be Put on Roll in Her Own Right When Husband Was on the Pension Roll of Georgia.

County Franklin
Name Mrs Mattie O. Weldon
Widow of W. L. Weldon
Company B
Regiment 29th Ga.
Date of Husband's Death 26th June 1929
Date of Marriage July 13 1871
Approved John W. Clark
Pension Commissioner
By: Margaret W. Arnold
Clerk

JOHN W. CLARK,
Commissioner of Pensions.

7-2-296

ORDINARY'S CERTIFICATE

STATE OF GEORGIA,
Franklin COUNTY.

I, J. B. McEntire Ordinary of said County, do certify that I know Mrs. Mattie O. Wilden, the applicant for pension; that she is the person she represents herself to be, and that she is continuously a bona fide resident of said County since January 1st, 1920; that I also know Namon Brown, the witness as to marriage, and that both the foregoing were duly sworn by me before signing the respective affidavits, and that they are truthful and trustworthy and their statements are entitled to full faith and credit.

Given under my hand and official seal of office this 1 day of July, 1929.

(SEAL OF ORDINARY)

J. B. McEntire Ordinary,
Franklin County

Instructions.

1. Before any questions are answered the Ordinary shall swear applicant and the witness in the following words: "You solemnly swear that you will true answers make to each of the questions asked you and the evidence you shall give will be the truth. So help you God."
2. Additional affidavits may be attached if blank spaces are insufficient.

Aug 30

NOV 18 1935
VETERANS SERVICE OFFICE
A. L. HENSON, Director

Weldon, Mattie O. (Wid)
FRANKLIN Co. 285

For Franklin County

Application for Expenses of Last Illness and Funeral

(UNDER ACT OF 1919)

J. B. McEntire, Ordinary

For: Mrs Mattie O Weldon
(Name of Pensioner)

Date of Death: Aug 30, 1935

Amount: $ ~~2.85.00~~ $30.00

PAID TO ORDINARY ON THIS CLAIM:

DATE 1935	FUND FROM WHICH PAID	$
11-13	C & C	30.00
8-31-36	C & C	150.00
	TOTAL	180.00

Approved, and ordered paid,
NOV 18 1935
, 193

A. L. HENSON,
Director, Veterans Service Office.

APPLICATION FOR PENSION BY A WIDOW

Whose Deceased Husband Was on the Pension Roll of Georgia.

STATE OF GEORGIA,
Franklin COUNTY.

Personally before me comes Mrs Mattie O Weldon of said County, who, after having been duly sworn, says that she is the (B W) widow of W. B. Weldon, to whom, in the County of Hart State of Georgia she was married on the 13 day of July 1871, and that she remained his wife, and resided with him to the date of his death in 25th June 1929 and that she has not since his death remarried; at the time of his death he was a resident of Franklin County, in said State of Georgia, and he was on the ..... Pension Roll of the State and paid a pension of $50.00 in Franklin County for 1929 (per annum), on account of being a soldier in Company ..... Regiment ..... (Volunteers or State Militia).

That she is now a bona fide resident citizen of said State of Georgia and she has, continuously, resided there since Birth day of ..... 19.....

Sworn to and subscribed before me, this the

1 day of July, 1929.
J. B. McEntire, Ordinary
of Franklin County.

her
Mrs Mattie O Weldon.
(Applicant)

(SEAL OF THE ORDINARY.)

Affidavit of Witness to Prove Marriage and Date of Death of Husband.

STATE OF GEORGIA,
Franklin COUNTY.

Personally before me comes Naman Brown known to be a responsible and truthful person, residing in said County, who after having been duly sworn, says that of deponent's own personal knowledge, Mrs. Mattie O Weldon, who made the foregoing affidavit, is the lawful widow of W. B. Weldon, who died in Franklin County in said State of Ga, on the 25th day of June, 1929, and that she has not since remarried; that she became the wife of (B W) W. B. Weldon on the 13 day of July, 1871; that she and he had resided together as husband and wife, continuously, since 13 day of July 1871, and that W. B. Weldon was the same man who was on the pension roll of said State ..... from ..... County of Franklin when he died.

Sworn to and subscribed before me, this the

1 day of July, 1929.
J. B. McEntire, Ordinary
of Franklin County.

Naman Brown.

(SEAL OF ORDINARY)

Application for Payment of Expenses of Last Illness and Funeral

(Under Act of 1919)

(To be disbursed by the Ordinary)

GEORGIA, Franklin County:

Before me, the Ordinary of said County, comes O. D. McEntire, of said County, who, after being duly sworn, on oath says that he knew Mrs Mattie O Weldon late of said County, a Confederate pensioner, and that said person is the identical person named and described in the attached certified copy of burial certificate; and that said pensioner LEFT NO WIDOW and NO ESTATE of ANY KIND OR VALUE sufficient to pay the expenses of last illness and funeral, which amounted to the sum of $ 28.50, as shown by sworn statements FULLY and COMPLETELY ITEMIZED, hereto attached.

Sworn to and subscribed before me,
this the 4th day of Sept, 1935.
J. B. McEntire, Ordinary.

CERTIFICATE OF THE ORDINARY

GEORGIA, Franklin County.

I certify that O. D. McEntire who subscribed to the foregoing affidavit is known to me to be a person whose statement is entitled to full faith and credit. I further certify that I knew Mrs Mattie O Weldon the deceased pensioner referred to in the foregoing affidavit and that said deceased was at the time of death regularly enrolled as a pensioner on the records of file in my office. I further certify that said deceased pensioner is the identical person named and described in the attached certified copy of burial certificate, was not survived by a widow and left no estate of any kind sufficient to pay the expenses of last illness and burial for which claim is made.

Given under my hand and seal of office, this the 4th day of Septmber, 1935.

(Seal of Ordinary) J. B. McEntire Ordinary.

INSTRUCTIONS:

1st. Certified copy of Burial Certificate must accompany this application.

2nd. Require those claiming expenses of last illness and funeral, to make out their accounts in fully itemized form, giving each item and the value of it, and each date.

3rd. Each account must be sworn to before the Ordinary, and in the following form:

"The above and foregoing account is rendered for services in the last illness (or funeral expenses, as the case may be) of ....., who died without owning sufficient property to pay this bill.

4th. The Ordinary must see to it that each bill is perfectly legitimate in every respect, and properly sworn to, and all attached neatly to this blank, after this blank has been properly completed and signed as indicated.

5th. The completed voucher—this blank and the bills—must be sent to the Veterans Service Office for approval and no money must be paid out until it is returned to you as your authority to make the payment.

6th. Return this application, and attached bills, properly receipted, to the Veterans Service Office.

7th. Ordinary should see that the back of this blank, when folded, is filled out.

8th. This voucher, if approved, will be sent back to you with the funds with which to pay the approved bills. When you have paid the bills and obtained a receipt for each payment, return the voucher, with bills and receipts, to be permanently filed in the Veterans Service Office.

9th. The State does not authorize the payment of these expenses in the event a soldier pensioner is survived by a widow, nor if the pensioner left any estate of any kind or value sufficient to pay them, nor if the pensioner had been outside of the State of Georgia for more than twelve (12) months immediately preceding date of death.

F. N. Weldon — G. S. Thomas

Lavonia, Ga., Sept. 4. 1935

Mrs G. W. Weldon. Decs.

In Account With

WELDON & THOMAS

Funeral Directors and Embalmers

AMBULANCE SERVICE

1935

Aug.	30.	To Casket & Services	$150.00
		To Steel Vault.	$100.00
		To Embalming.	$ 25.00
		To Dress.	$ 10.00
			$285.00

Georgia Franklin, County.

Personally come F. N. Weldon a member of the p partenship of Weldon & Thomas. who on oath says that the above account is rendered for burrial expense of Mrs G. W. Weldon . who died without sufficent property to pay this bill.

F. N. Weldon

Sworn to and subscribe before me this Sept. 4. 1935.

J. B. McEntire
Ordinary

Nov 16-1935
Recvd 20.00 on the above account
Weldon & Thomas
By F. N. Weldon

J. W. SCOTT
ORDINARY HART COUNTY
HARTWELL, GA.

State of Georgia, Hart County.

TO WHOM IT MAY CONCERN:

This is to certify that G. W. Weldon and Miss Martha O. Tyler were married the 13th day of July, 1871, as appears of record in this office, recorded in Book "B", page 49.

J. W. Scott
Ordinary Hart County, Georgia.

This 29th day of June, 1929.

Carnesville Ga 9/5—1936.

Received of J. B. McEntire Ordy One Hundred Fifty & 00/100 Dollars For Burial expense Mrs Mattie O. Weldon

$150.00

Weldon & Thomas
By F. N. Weldon

Lavonia, Ga. Franklin, County.

I do hereby certify that this is a true and correct copy of Mrs G. W. Weldon death certificate.

T. H. Nelson

Local Register.

CERTIFICATE OF DEATH
GEORGIA DEPARTMENT OF PUBLIC HEALTH
Bureau of Vital Statistics

Registered No. .....

1. PLACE OF DEATH

County Franklin Militia District (Number and Name) Bryant 206 State of Georgia

City or Town ..... Length of residence in this city or town: Yrs. ..... Mos. ..... Ds. ..... NON-RESIDENT (Yes or No) .....

Street and Number (No.) ..... (Street) ..... Ward .....
(If death occurred in a hospital, give its name instead of street and number)

2. FULL NAME Mrs G.W. Weldon

Residence (City or Town) ..... (Street and Number) ..... (State) .....

PERSONAL AND STATISTICAL PARTICULARS

3. SEX: Female
4. COLOR or RACE: White
5. Single, Married, Widowed, Divorced (write the word): Widowed

6. DATE OF BIRTH (month, day, year) .....

7. AGE: Years 81 | Months 11 | Days 25 | If less than one day Hours ..... Minutes .....

8. OCCUPATION
(a) Trade, profession or particular kind of work done, as spinner, sawyer, bookkeeper, etc. Domestic
(b) Industry or business in which work was done, as cotton mill, sawmill, bank, etc. .....
(c) Date deceased last worked at this occupation (month and year) .....
(d) Total years spent in this occupation .....

9. BIRTHPLACE (P. O. Address) Hart Co, Ga

FATHER
10. NAME Lewis Tyler
11. BIRTHPLACE (P. O. Address) Ga

MOTHER
12. MAIDEN NAME Maria Parker
13. BIRTHPLACE (P. O. Address) Hart Co Ga

14. INFORMANT (Signed) Mrs G.W. Whiteside
(Address) Lavonia Ga

19. BURIAL PLACE (Cemetery) Lavonia Ga
(Postoffice) Lavonia Date Aug 31-35

20. UNDERTAKER (Signed) Weldon & Thomas
(Address) Lavonia Ga

MEDICAL CERTIFICATE OF DEATH

16. DATE OF DEATH Aug 30 1935 (Month, Day, Year) at 2 P M (Hour)

17. I HEREBY CERTIFY, That I attended the deceased from May 24 1935 to Aug 30 1935

I last saw her alive on Aug 30 1935 death is said to have occurred on the date and hour stated above.
The principal cause of death and related causes of importance in the order of onset and duration of each:
acute Nephritis following a chronic attack

Other contributory causes of importance:

What test confirmed diagnosis? .....
(Specify whether autopsy, operation, laboratory, or clinical)

If death was due to external causes (violence) fill in also the following:

Was injury an accident, suicide, or homicide? .....

Where did injury occur .....
(Specify city or town, if outside of limits, the county, and also the state)

Did injury occur in a home, public place or industry? .....

Manner of injury .....

Nature of injury .....

(Signed) E. T. Poole M.D.
(Address) Lavonia Ga

15. FILED ..... 19....

(Signed) .....
(Local Registrar)

WRITE PLAINLY WITH UNFADING INK. THIS IS A PERMANENT RECORD. Every item of information should be carefully supplied. Cause of death should be stated in plain terms, so that it may be properly classified. Exact statement of occupation is very important. Was disease or injury caused by dangerous or insanitary conditions or occupation? ..... Where was disease contracted if not at place of death? .....

V.S.—2

See Inside

[illegible]

[illegible]

[illegible]

No. [illegible] 10/25

8720

Widow's Pension

UNDER ACT 1910

witness is

no - 8719

County Franklin

Name Mrs Mary Westbrook

Widow of F S Westbrook

Co. B - 15 [illegible]

J. W. LINDSEY,
Commissioner of Pensions.

Chas. P. Byrd, State Printer

10/12 - 1915

Application for Pension by a Widow Under Act of 1910.--Questions for Applicant.

STATE OF GEORGIA,
Franklin County.

Personally before me comes Mrs Mary J. Westbrooks of said State and County, and after being duly sworn, on oath says that she desires to apply for a pension allowed under the Act of ____ 1910, and submit testimony to make out the same, true answers makes to the following questions to-wit:

1. What is your name, and where do you reside? Mary J. Westbrooks
2. How long and since when have you been a continuing resident of the State of Georgia? Since 1846.
3. When, where and to whom were you married? Jan 7th 1867 in Franklin County Ga.
4. When, where and in what Company and Regiment did your husband enlist as a soldier in Confederate Army or Georgia Militia? (State the arms and class of Service.) Enlisted about 18th May 1861 at Camp near the Ga. R. R. Bridge in Co. B. 44th Reg. Ga. Vol.
5. When and where did the Commands of your husband surrender or discharge from the army? At Greensboro N. C. on April 8th 1865
6. Was your husband personally present at the time of the surrender or discharge of this Command? No
7. If he was not present state clearly where he was? At home on exchanged furlough
8. Where was his command when he left? At Petersburg Va.
   a. For what cause did he leave his Command? Wounded
   b. By whose authority did he leave his Command? Surgeon
   c. For how long was he granted leave of absence? ____
   e. What was his physical condition when he left his Command? ____
   f. What effort did he make to return to his Command? was prisoner
   g. In what way was he prevented from going back to Command? prisoner
   h. Was he captured by the enemy at any time? Yes
   i. If so, when and where captured and where held as a prisoner, and when and for what cause released? At Petersburg Va. July 3rd 1863. Paroled and exchanged March 1865
   j. When and where did your husband die? In Franklin County Ga.
   k. Were you residing together when he died? Yes
   l. If not, how long had you resided apart? ____
9. What property of any description did you own, hold or control for your use and its cash value, Nov. 4, 1908? (State same by items and where situated) 26 acres land in Franklin County Ga.
10. What property of any kind have you sold or given away since Nov. 4, 1908? What was received for it and what did you do with the proceeds thereof? (Give items and cash value.) None
11. What property of any description of any value have you now? 26 acres Land Give list and cash value 400.
12. What are your annual earnings or income from any source and their value? Working on the Rock $250.00
13. Have you or your husband heretofore been paid a pension by the State? No If so, when and for what cause were you or your husband placed on the Roll? ____

Sworn to and subscribed before me this the 8th day of Oct 1913

Mrs Mary J. Westbrooks

T. G. Wellons Ordinary.

of Franklin County.

Mrs Mary J. Westbrooks

No. 8720

Widow's Pension

UNDER ACT 1910

Mrs. ____

Co. R-F-D ____ Box ____

County Franklin

Name Mary Malissa

Widow of ____

Co. R-F-D ____ Box ____

J. W. LINDSEY,
Commissioner of Pensions.

Chas. P. Byrd, State Printer

1913-1915

Questions for the Witnesses as to Service of Husband and Marriage.

STATE OF GEORGIA,
Franklin County.

Personally before me comes J.T. Holbrook who after being duly sworn true answers to make, to the following questions, answers as follows:

1. What is your name and where do you reside? J.T. Holbrook in Franklin Co Ga
2. How long and since when have you known Mary J. Westbrook for 50 yrs or more applicant?
3. How long and since when has she continuously resided in this State? (Give date.) all of her life
4. When and to whom was she married? Jan 7th 1869 How do you know? from record To W.B. Westbrook
5. How long and since when did you know W.B. Westbrook her husband? from his boyhood until his death
6. When and where did W.B. Westbrook the husband of Applicant die? at his home in Franklin Co January 17th 1874
7. Were the applicant and her husband living together as husband and wife at the date of his death? yes
8. If not, how long did they live apart before his death? Were they divorced?
9. When, where and in what Company and Regiment did W.B. Westbrook enlist? July 1861 at Crawfordville Ga in 65 D. 6th Ga Regiment
10. Were you a member of the same Company? yes
11. How long within your personal knowledge did he perform actual military service with his Company and Regiment? four years
12. When and where did his Command surrender, and was discharged? April 9th 1865 at Appomattox Virginia
13. Were you personally present when it was surrendered? yes If not where were you and how came you there?
14. Was the husband of applicant personally present at surrender? no If not where was he? at home on exchanged prisoner when, where and for what cause did he leave Command? (Give date.) was captured at Gettysburg July 3rd 1863 By whose authority did he leave his Command? by being a prisoner was exchanged March 1865 and how long was he granted leave? How do you know all this? by being present with Command all the time and knowing facts as they occurred
15. For what cause, if you know of your own knowledge, was he prevented from returning to his Command? by being a prisoner
16. What effort did he make to return to his Command and how do you know this? Of your own knowledge or how? None had no opportunity on account of being a prisoner

Sworn to and subscribed before me this the 8th day of Oct 1915
V.C. Nelms Ordinary.
of Franklin County.

J.T. Holbrook

AFFIDAVIT OF TWO FREEHOLDERS.

STATE OF GEORGIA,
Franklin County.

Personally before me comes J.T. Holbrook and J.T. Phillips who on oath says that they are freeholders of said County and that they know Mary J. Westbrook of said County and know what property she owned on 4th Nov 1908, and its cash value to be as set out by Schedule (A) as follows

Personal property None $
Notes and accounts due None $
Total $

Schedule (B).

We know the property sold or given away since Nov. 4th, 1908, its cash value to be as follows:

Personal property None $
Money, Notes and Accounts None $

Schedule (C).

We also know what property she has now in her possession, use and control to-wit:

2.6 Acres of land worth $ 6.50
Horses and Mules None $
Cows and Hogs None $
Other Property None $
Income and Earnings $
Total Value of all property and effects $ 6.50

Sworn and subscribed before me this the 8th day of Oct 1915
V.C. Nelms Ordinary.
of Franklin County.

J.T. Holbrook
J.T. Phillips

ORDINARY'S CERTIFICATE.

STATE OF GEORGIA,
Franklin County.

I, V.C. Nelms Ordinary of said County do certify that, I know Mrs Mary J. Westbrook the applicant for pension. She is the person she represents herself to be and she is a bona fide continuing resident citizen of said County and was on the 4th Nov., 1908 this time

That I also know J.T. Holbrook the witness who swears to the service of husband, and J.T. Holbrook and J.T. Phillips who are freeholders. That all of them are now residents of said County and were duly sworn by me before signing the foregoing affidavits and that they all are truthful, trustworthy, and their statements are entitled to full faith and credit.

That the Tax Returns her Son gives in the 26 acres Returned for Tax is for 1908 $ 65 for 1910 $ 65 for 1911 $ 65 for 1912 $ 65 for 1913 $ 65 for 1914 $ 65 for 1915 $ 65 for 1916 $ for 1917 $

Sworn under my hand and official seal of office this 8th day of Oct 1915

(SEAL.)

V.C. Nelms Ordinary,
Franklin County.

(SEAL.)

NOTES 1. Before any questions are answered the Ordinary shall swear applicant and the witness in the following words. "You do solemnly swear that you will true answers make to each of the questions asked you and the evidence you shall give will be the truth. So help you God."
2 Additional affidavits may be attached if blank spaces are insufficient.
3 Only widows who married prior to first January 1870, are entitled.
4 All affidavits must be made before the Ordinary.
5 Attach certified copies of marriage license if obtainable. If not, prove marriage, by some person, or by general reputation.

State of Georgia Franklin County.
I O. C. Nelms Ordinary of said
county do hereby certify that
the within is a true copy as
it appears on Record in this
Office. This Sept 27th 1915.

O. C. Nelms

Ordinary

GEORGIA, FRANKLIN COUNTY.

To any Minister of the Gospel, Judge, or Justice of the Peace:

YOU ARE HEREBY AUTHORIZED To join J S Westbrook

and Mary J. Manley, in the Holy state of Matrimony, according to the Constitution and Laws of this State; and for so doing, this shall be your sufficient License: and you are hereby required to return this license to me, with your certificate hereon, of the fact and date of the marriage. Given under my hand and seal, This 7th day of Jan 1869

A J Morris (Seal)
ORDINARY.

GEORGIA, FRANKLIN COUNTY.--I do certify that J. S. Westbrook and Mary J. Manley were duly joined in Matrimony, by me, this the 7th day of Jan 1869

J. A. Varner M. G

POWER OF ATTORNEY.

Form No. 5.

STATE OF GEORGIA.

Franklin County.

Know all Men by these Presents, That I, S. F. Westbrook of Franklin County, in said State, do hereby appoint Hon. W. A. Wright of Atlanta, Ga. my true and lawful attorney in fact, for me and in my name, to receive and receipt for whatever amount of money I may be entitled to from the State of Georgia as a widow of a Confederate Soldier, as stated in the foregoing affidavit; hereby authorizing my said attorney to receipt in my name for any Warrant that may be issued by the Governor, or for any sum of money which may be coming to me for the reason aforesaid.

IN WITNESS WHEREOF, I have hereunto set my hand and seal, this Fifteenth day of April 1891.

S. F. Westbrook [L. S.]

Executed in the presence of us:

Paul McKenzie
Ordinary

DIRECTIONS.

If allowed, send amount by Registered Letter to me at Carnesville Ga., and oblige,

S. F. Westbrook

Westbrook S. F.
Franklin County

1891.

No. 899

Widows' Pension

PAID TO

Mrs. S. F. Westbrook

OF

Franklin County.

$100.00.

Warrant Issued

1891

AND HANDED TO

Geo. W. Harrison, State Printer Atlanta.

POWER OF ATTORNEY.

Form No. 5.

STATE OF GEORGIA.
Franklin County.

Know all Men by these Presents, That I, S. F. Westbrook of Franklin County, in said State, do hereby appoint Hon. W. A. Wright of Atlanta, Ga. my true and lawful attorney in fact, for me and in my name, to receive and receipt for whatever amount of money I may be entitled to from the State of Georgia as a widow of a Confederate Soldier, as stated in the foregoing affidavit; hereby authorizing my said attorney to receipt in my name for any Warrant that may be issued by the Governor, or for any sum of money which may be coming to me for the reason aforesaid.

IN WITNESS WHEREOF, I have hereunto set my hand and seal, this fifteenth day of April 1891.

S. F. Westbrook [s.]

Executed in the presence of us:
Paul McKenzie
Ordinary

DIRECTIONS.

If allowed, send amount by Registered Letter to me at Carnesville Ga., and oblige,
S. F. Westbrook

Westbrook S. F.
Franklin County

1891.

No. 899

Widows' Pension

PAID TO
Mrs. S. F. Westbrook
OF
Franklin COUNTY.

$100.00.

Warrant Issued
1891

AND HANDED TO

Jas. W. Harrison, State Printer, Atlanta.

Affidavit for Three Witnesses.

Form No. 2.

STATE OF GEORGIA,
County of Franklin

In person came before me, the undersigned Ordinary in and for said County, witnesses A. P. Carson, T. J. Harrison and J. T. Holbrook (each known to said Attesting Officer as truthful, reliable and reputable citizens), who severally say under oath, that, from their own personal knowledge, Mrs. S. F. Westbrook, of the County of Franklin, State of Georgia, is the widow of Samuel W. Westbrook, who was a soldier in Company B of the 15th Regiment of Georgia Volunteers. That said soldier enlisted in the service of the Confederate States (or the Georgia State Troops) on or about the 15th day of September 1861. That while in said service, or by reason of said service in the Army, he lost his life as follows: That while engaged in battle at Gettysburg was captured on the third day July and sent to prison at Point Lookout where he sickened and died with small box on or about the first day of November 1863 and that we the witnesses were members of the same Command of Said Samuel S. Westbrook

We further swear that Mrs. S. F. Westbrook was the wife of said soldier during the service, and that she has not intermarried since his death, and that she resides in Franklin County of the State of Georgia.

Sworn to and subscribed before me, this, the 15th day of April 1891.

Paul McKenzie
Ordinary.

A. P. Carson
T. J. Harrison
J. T. Holbrook

POWER OF ATTORNEY.

Form No. 5.

STATE OF GEORGIA.
Franklin County.

Know all Men by these Presents, That I, S. F. Westbrook of Franklin County, in said State, do hereby appoint Hon. W. A. Wright of Atlanta, Ga. my true and lawful attorney in fact, for me and in my name, to receive and receipt for whatever amount of money I may be entitled to from the State of Georgia as a widow of a Confederate Soldier, as stated in the foregoing affidavit; hereby authorizing my said attorney to receipt in my name for any Warrant that may be issued by the Governor, or for any sum of money which may be coming to me for the reason aforesaid.

IN WITNESS WHEREOF, I have hereunto set my hand and seal, this fifteenth day of April 1891.

S. F. Westbrook [s.]

Executed in the presence of us:
Paul McKenzie
Ordinary

DIRECTIONS.

If allowed, send amount by Registered Letter to me at Carnesville Ga., and oblige,
S. F. Westbrook

Westbrook S. F.
Franklin County

1891.

No. 899

Widows' Pension

PAID TO
Mrs. S. F. Westbrook
OF
Franklin COUNTY.

$100.00.

Warrant Issued
1891

AND HANDED TO

Jas. W. Harrison, State Printer, Atlanta.

Affidavit for Three Witnesses.

Form No. 2.

STATE OF GEORGIA,
County of Franklin

In person came before me, the undersigned Ordinary in and for said County, witnesses A. P. Carson, T. J. Harrison and J. T. Holbrook (each known to said Attesting Officer as truthful, reliable and reputable citizens), who severally say under oath, that, from their own personal knowledge, Mrs. S. F. Westbrook, of the County of Franklin, State of Georgia, is the widow of Samuel W. Westbrook, who was a soldier in Company B of the 15th Regiment of Georgia Volunteers. That said soldier enlisted in the service of the Confederate States (or the Georgia State Troops) on or about the 15th day of September 1861. That while in said service, or by reason of said service in the Army, he lost his life as follows: That while engaged in battle at Gettysburg was captured on the third day July and sent to prison at Point Lookout where he sickened and died with small box on or about the first day of November 1863 and that we the witnesses were members of the same Command of Said Samuel S. Westbrook

We further swear that Mrs. S. F. Westbrook was the wife of said soldier during the service, and that she has not intermarried since his death, and that she resides in Franklin County of the State of Georgia.

Sworn to and subscribed before me, this, the 15th day of April 1891.

A. P. Carson
T. J. Harrison
J. T. Holbrook

Paul McKenzie
Ordinary.

Form No. 8.

Certificate of Ordinary of the County of Applicant's Residence.

STATE OF GEORGIA, County of Franklin

I, David McKenzie Ordinary in and for said County of Franklin

State of Georgia, hereby certify that I am acquainted with Mrs. S. F. Westbrook the applicant for a pension in this case, and know, from my own knowledge, or from positive proof presented to me by reputable witnesses, that she resides in this County, and that she resided in the State of Georgia on December 23d, 1890, and has not lived out of the State since that date. I also certify that the witnesses whose testimony she presents to sustain her claim are known to me to be truthful witnesses, entitled to full faith and credit as such. I am fully satisfied that this claim is made in good faith, and that I have caused the applicant and the witnesses to read or hear read the proofs they sign.

In Witness Whereof, I have hereunto set my hand and affixed the seal of my office, this, the fifteenth day of April 1891.

SEAL

David McKenzie

Ordinary.

Form No. 4.

NOTES.

The pension is only payable to certain classes of widows.

Those whose husbands were killed in service.

Those whose husbands died *in the army* of wounds or disease contracted in the service.

Those whose husbands went to the army and have never been heard from since the war.

Those whose husbands were wounded in the army and have since died from the direct effects of the wounds.

Those whose husbands *contracted disease in the service*, and who after the war, died of the disease caused by the service. The disease *directly* causing the death.

No widow is entitled unless she was the wife of the soldier during the war, and has never remarried.

The law does not provide for any one living out of the State of Georgia, or who did not live in the State at the date of the Act.

The facts to establish a claim must be substantiated by the testimony of three witnesses **who personally know of the enlistment of the husband and his death and the immediate cause of the death.**

Widows who have married since the service of their husbands in the army are not entitled.

There is no need of employing a lawyer or other agent to attend to these claims. The Department will furnish *full* and specific instructions, and give ample opportunity to every claimant.

If witnesses live in another County from that wherein applicant resides, they must *go before the Ordinary* and testify. The attestation of a Justice of the Peace or Notary will not answer.

Fill out Power of Attorney authorizing some one who can call at Treasurer's office in Atlanta and receive the money, to receipt for same.

Fill out the "*directions*" below Power of Attorney, so that your Agent will know where and how to send the money.

By order of the Governor.

W. H. HARRISON,
Sec. Ex. Department.

Affidavit to be Made by the Widow.

Form No 1.

STATE OF GEORGIA, County of Franklin

In person came before me, the undersigned Ordinary in and for the County of Franklin

Mrs. S. F. Westbrook, who being sworn according to law, says under oath that she is the widow of Samuel W. Westbrook, who was a soldier in the service of the Confederate States, and served as a member of Company B., of the 15th Regiment of Georgia Volunteers; that he enlisted in said service on or about the 15th day of September 1861, and was in the Service Army up to 3d day of July 1863 That while in the Army, he was on the Third day of July 1863, (See Note No. 1) captured at Battle of Gettysburg and sent to prison at Point Lookout where he sickened and died with Scurvy on or about the 91st day of November 63

Deponent further swears that she was the wife of said deceased soldier during his term of service in the Army, and that she has never married since his death; that she became his wife on the first th day of September 1859, and that she has resided in Georgia continuously since the 6th day of 18 ; that Georgia is her home, and was such on the 23d day of December, 1890, and since said date she has not lived in any other State or locality. Deponent, as the widow of said deceased soldier husband, applies for the pension provided by Act of the General Assembly of Georgia, approved December 23d, 1890, for the pension year ending February 15th, 1892, and herewith tenders the proof of her right to receive the allowance granted by said Act.

Sworn to and subscribed before me, this, the 15th day of April 1891

S. F. Westbrook

David McKenzie

Ordinary.

NOTE 1. State in blank above the date of the death of the husband, and how, and when, and where he died. And in case his death resulted from disease, state how the disease is known positively to have resulted from the service of the soldier in the Army and not from any other cause.

Form No. 2.

Certificate of Ordinary of the County of Applicant's Residence.

STATE OF GEORGIA, County of Franklin

I, Paul M. McKenzie Ordinary in and for said County of Franklin State of Georgia, hereby certify that I am acquainted with Mrs. S. F. Westbrook the applicant for a pension in this case, and know, from my own knowledge (or from positive proof presented to me by reputable witnesses), that she resides in this County, and that she resided in the State of Georgia on December 23, 1890, and has not lived out of the State since that date. That she is the widow of S. F. Westbrook deceased, and as such has heretofore been allowed a pension for the year ending February 15th, 1893.

In Witness Whereof, I have hereunto set my hand and affixed the seal of my office, this, the first day of February 1894.

[SEAL] Paul M. McKenzie Ordinary.

Form No. 3.

POWER OF ATTORNEY.

STATE OF GEORGIA, Franklin County.

KNOW ALL MEN BY THESE PRESENTS, That I, S. F. Westbrook of Franklin County in said State, do hereby appoint Paul M. McKenzie of Franklin County my true and lawful attorney in fact, for me, and in my name, to receive and receipt for whatever amount of money I may be entitled to from the State of Georgia as a widow of a Confederate Soldier, as stated in the foregoing affidavit; hereby authorizing my said Attorney to receipt in my name for any Warrant that may be issued by the Governor, or for any sum of money which may be coming to me for the reason aforesaid.

IN WITNESS WHEREOF, I have hereunto set my hand and seal, this 1st day of [illegible] 1894.

S. F. Westbrook [L. S.]

Executed in the presence of us:

J. R. Skeck
B. A. Toody

DIRECTIONS.

Send amount by ..... to me at ....., and oblige

Westbrook, S. F. (Mrs.)
Franklin County

FOR THOSE HERETOFORE PAID.

1894.

No. 1[illegible]

WIDOWS' PENSION,

for year ending February 15th, 1894.

—PAID TO—

Mrs. S. F. Westbrook

—OF—

Franklin County.

WARRANT ISSUED

2/12 1894,

AND HANDED TO

Paul M. McKenzie

Geo. W. Harrison, State Printer, Atlanta.

Form No. 1

For Widows' Heretofore Allowed Pensions.

STATE OF GEORGIA,
County of Franklin

Personally comes Mrs. S. F. Westbrook

who being sworn, says on oath, that she is a bona fide resident of said County of Franklin State of Georgia, and that she has *resided* in said State continuously ever since July 1828 That she is the Widow of S. D. Westbrook who was a Soldier in Company B of the 15th Regiment of Georgia Volunteers, that he enlisted in said Regiment on or about the month of May 1862 and served in the Army up to December 1864 That he lost his life on the Eighth day of December 1864 (*State here full particulars of the husband's death, when, where and from what cause.*) (He was captured and sent to prison at Point-Lookout, where he died with small pox the date given within

Deponent swears that she was the wife of said deceased soldier during his service in the army as a soldier, and that she has never married since his death aforesaid, that she became his wife in the year 1858; that Georgia is her home and she resided in this State 23d day of December, 1890, and has not lived in any other State or locality since that date. I have been allowed a pension for the year ending February 15th, 1893, and now apply for the allowance provided by law for the year ending February 15th, 1894.

Sworn to and subscribed before me, this 15th day of February 1894.
David McKenzie Ordinary.

S. Frances W Westbrook mark

Post-office Washington Hill Ga.

Certificate of Ordinary of the County of Applicant's Residence.

STATE OF GEORGIA, County of Franklin

I, Paul. McKenzie Ordinary in and for said County of Franklin State of Georgia, hereby certify that I am acquainted with Mrs. S. F. Westbrook the applicant for a pension in this case, and know, from my own knowledge, (or from positive proof presented to me by reputable witnesses), that she resides in this County, and that she resided in the State of Georgia on December 23, 1890, and has not lived out of the State since that date. That she is the widow of S. P. Westbrook deceased, and as such has heretofore been allowed a pension for the year ending February 15th 1892.

In Witness Whereof, I have hereunto set my hand and affixed the seal of my office, this, the Thirtieth day of January 1893.

SEAL

Paul. McKenzie Ordinary.

POWER OF ATTORNEY.

Form No. 3.

STATE OF GEORGIA, Franklin County.

KNOW ALL MEN BY THESE PRESENTS, That I, S. F. Westbrook of Franklin County, in said State, do hereby appoint Paul. McKenzie of Carnesville, Ga. my true and lawful attorney in fact, for me and in my name, to receive and receipt for whatever amount of money I may be entitled to from the State of Georgia as a widow of a Confederate Soldier, as stated in the foregoing affidavit; hereby authorizing my said Attorney to receipt in my name for any Warrant that may be issued by the Governor, or for any sum of money which may be coming to me for the reason aforesaid.

IN WITNESS WHEREOF, I have hereunto set my hand and seal, this Thirtieth day of January 1893

S. F. Westbrook [L. S.]

Executed in the presence of us:

J. W. McConnell Cs

DIRECTIONS.

Send amount by ..... to me at ....., and oblige

Westbrook, S. F.
Franklin Co.
FOR THOSE HERETOFORE PAID.

1893.

No. 1373

Widows' Pension,

for year ending February 15th, 1893.

—PAID TO—

Mrs. S. F. Westbrook

—OF—

Franklin County.

Warrant Issued

2/10 1893

AND HANDED TO

Paul McKenzie

Geo. W. Harrison, State Printer, Atlanta.

Certificate of Ordinary of the County of Applicant's Residence.

Form No 2.

STATE OF GEORGIA, County of Franklin

I, Paul. McKenzie Ordinary in and for said County of Franklin State of Georgia, hereby certify that I am acquainted with Mrs. S. F. Westbrook the applicant for a pension in this case, and know from my own knowledge (or from positive proof presented to me by reputable witnesses), that she resides in this County, and that she resided in the State of Georgia on December 23, 1890, and has not lived out of the State since that date. That she is the widow of S. P. Westbrook deceased, and as such has heretofore been allowed a pension for the year ending February 15th, 1894.

In Witness Whereof, I have hereunto set my hand and affixed the seal of my office, this, the Twentysecond day of January 1895.

SEAL

Paul. McKenzie Ordinary.

POWER OF ATTORNEY.

Form No. 3

STATE OF GEORGIA, Franklin County.

KNOW ALL MEN BY THESE PRESENTS, That I, S. F. Westbrook of Franklin County in said State, do hereby appoint Paul. McKenzie of Carnesville, Ga. my true and lawful attorney in fact, for me, and in my name, to receive and receipt for whatever amount of money I may be entitled to from the State of Georgia as a widow of a Confederate Soldier, as stated in the foregoing affidavit; hereby authorizing my said Attorney to receipt in my name for any Warrant that may be issued by the Governor, or for any sum of money which may be coming to me for the reason aforesaid.

IN WITNESS WHEREOF, I have hereunto set my hand and seal, this 22nd day of January 1895.

S. F. Westbrook [L. S.]

Executed in the presence of us:

[illegible]

DIRECTIONS.

Send amount by ..... to me at ....., and oblige

Westbrook, S. F.
Franklin County
FOR THOSE HERETOFORE PAID.

1895.

No. 3806

WIDOW'S PENSION,

for year ending Febuary 15th, 1895.

—PAID TO—

Mrs. S. F. Westbrook

—OF—

Franklin County.

widow of S. P. Westbrook

WARRANT ISSUED

2/12 1895.

AND HANDED TO

[illegible]

Geo. W. Harrison, State Printer.

Form No. 1.

For Widows' Heretofore Allowed Pensions.

STATE OF GEORGIA,
County of Franklin

Personally comes Mrs. S. F. Westbrook

who being sworn, says on oath, that she is a bona fide resident of said County of Franklin State of Georgia, and that she has *resided* in said State continuously ever since her birth in 1838 That she is the Widow of S. C. Westbrook who was a Soldier in Company B of the 15th Regiment of Georgia Volunteers, that he enlisted in said Regiment on or about the month of May 1862 and served in the Army up to July 1863 That he lost his life on the 7th day of December 1863 (*State here full particulars of the husband's death, when, where and from what cause.*) (He was captured by the enemy at the battle of Gettysburg in the State of Penn. and sent to prison at Pt. Lookout Md., where he contracted Small Pox, and died there on the 7th of Dec. 1863, from the effects of said disease

Deponent swears that she was the wife of said deceased soldier during his service in the army as a soldier, and that she has never married since his death aforesaid, that she became his wife in the year 18[illegible]; that Georgia is her home and she resided in this State 23d day of December, 1890, and has not lived in any other State or locality since that date. I have been allowed a pension for the year ending February 15th, 1892, and now apply for the allowance provided by law for the year ending February 15th, 1893.

Sworn to and subscribed before me, this 30th day of January 1893.
[illegible] Ordinary.

S. F. Westbrook

Post-office Walnut Hill, Fra.

Form 1.

For Widows' Heretofore Allowed Pensions.

STATE OF GEORGIA,
County of Franklin

Personally Comes Mrs. S. F. Westbrook

who being sworn, says on oath, that she is a bona fide resident of said county of Franklin State of Georgia, and that she has *resided* in said State continuously ever since July 1835 That she is the Widow of S. C. Westbrook who was a Soldier in Company B of the 15th Regiment of Georgia Volunteers, that he enlisted in said Regiment on or about the month of May 1862 and served in the Army up to July 1864 That he lost his life on the 8th day of December 1864 (*State here full particulars of the husband's death, when, where and from what cause.*) (He was captured by the enemy, and sent to prison at Point-Lookout Md., where he contracted Small pox and died from the effects of said disease on the date above written.

Deponent swears that she was the wife of said deceased soldier, during his service in the army as a soldier, and that she has never married since his death aforesaid, that she became his wife in the year 18[illegible], that Georgia is her home and she resided in this State 23d day of December, 1890, and has not lived in any other State or locality since that date. I have been allowed a pension for the year ending February 15th, 1894, and now apply for the allowance provided by law for the year ending February 15th, 1895.

Sworn to and subscribed before me, this 22nd day of January 1895.
David McKenzie Ordinary.

S. F. Westbrook

Post-office Walnut Hill Fra.

Form No. 2.

Certificate of Ordinary of the County of Applicant's Residence.

STATE OF GEORGIA, County of Franklin

I, Emit. McKenzie Ordinary in and for said County of Franklin State of Georgia, hereby certify that I am acquainted with Mrs. S. F. Westbrook the applicant for a pension in this case, and know from my own knowledge (or from positive proof presented to me by reputable witnesses,) that she resides in this County, and that she resided in the State of Georgia on December 23, 1890, and has not lived out of the State since that date. That she is the widow of S. F. Westbrook deceased, and as such has heretofore been allowed a pension for the year ending February 15th, 1895.

In Witness Whereof, I have hereunto set my hand and affixed the seal of my office, this the Twenty seventh day of January 1896.

{SEAL} Emit. McKenzie Ordinary.

Form No. 3.

POWER OF ATTORNEY.

STATE OF GEORGIA, Franklin County.

I, S. F. Westbrook hereby authorize Emit. McKenzie of Lavonia Ga., to receive and receipt for the pension paid hereon and request that he remit same to at

In Witness Whereof, I have hereunto set my hand and seal, this Twenty seventh day of January 1896.

S. F. Westbrook [L.S.]

Executed in the presence of

J. R. Brown

Westbrook S. F.
Franklin County

FOR THOSE HERETOFORE PAID.

1896.

No. 3395

WIDOW'S PENSION

for year ending February 15th, 1896

PAID TO

Mrs. S. F. Westbrook

OF

Franklin Co. Ga.

widow of S. F. Westbrook

WARRANT ISSUED

AND HANDED TO

Geo. W. Harrison, State Printer.

Form No. 2.

Certificate of Ordinary of the County of Applicant's Residence.

STATE OF GEORGIA, County of Franklin

I, L. F. Crow Ordinary in and for said County of Franklin State of Georgia, hereby certify that I am acquainted with Mrs. Susan F. Westbrook the applicant for a pension in this case, and know from my own knowledge (or from positive proof presented to me by reputable witnesses,) that she resides in this County, and that she resided in the State of Georgia on December 23, 1890, and has not lived out of the State since that date. That she is the widow of Samuel D. Westbrook deceased, and as such has heretofore been allowed a pension for the year ending February 15th, 1896.

In Witness Whereof, I have hereunto set my hand and affixed the seal of my office, this the Eleventh day of Jan 1897.

{SEAL} L. F. Crow Ordinary.

Form No. 3.

POWER OF ATTORNEY.

STATE OF GEORGIA, Franklin County.

I, Susan F. Westbrook hereby authorize Hon W. A. Wright of Atlanta Ga to receive and receipt for the pension paid hereon and request that he remit same to at

In Witness Whereof, I have hereunto set my hand and seal, this Eleventh day of Jan 1897.

S. F. Westbrook [L.S.]

Executed in the presence of

Westbrook S. F.
Franklin County

FOR THOSE HERETOFORE PAID.

1897.

No. 2402

WIDOW'S PENSION

for year ending February 15th, 1897

PAID TO

Mrs. Susan F. Westbrook

OF

Franklin Co. Ga.

widow of S. F. Westbrook

WARRANT ISSUED

2/13

AND HANDED TO

RICHARD JOHNSON,

Commissioner of Pensions.

GEO. W. HARRISON, STATE PRINTER, ATLANTA.

For Widows Heretofore Allowed Pensions.

STATE OF GEORGIA,
County of Franklin

Personally Comes Mrs. S. F. Westbrook

who being sworn, says on oath, that she is a bona fide resident of said county of Franklin State of Georgia, and that she has RESIDED in said State continuously ever since July 1838 That she is the Widow of S. F. Westbrook who was a Soldier in Company B of the 15th Regiment of Georgia Volunteers, that he enlisted in said regiment on or about the month of May 1862 and served in the Army up to July 1863 That he lost his life on the 4th day of December 1863 (*State here full particulars of the husband's death, when, where and from what cause.*) (He was captured by the enemy and taken to Point Look Out prison, where he sickened, and died on the date above written

Deponent swears that she was the wife of said deceased soldier, during his service in the army as a soldier, and that she has never married since his death aforesaid, that she became his wife in the year 1859, that Georgia is her home and she resided in this State 23d day of December, 1890, and has not lived in any other State or locality since that date. I have been allowed a pension as a resident of Franklin County for the year ending February 15th, 1895, and now apply for the pension provided by law for the year ending February 15th, 1896.

Sworn to and subscribed before me, this 27th day of June 1896.
Paul McKenzie Ordinary.

S F Westbrook
Post-office Walnut Hill, Ga.

Form No. 1.

For Widows Heretofore Allowed Pensions.

STATE OF GEORGIA,
County of Franklin

Personally Comes Mrs. Susan F. Westbrook

who being sworn, says on oath, that she is a bona fide resident of said county of Franklin State of Georgia, and that she has RESIDED in said State continuously ever since July 1839 That she is the Widow of Samuel David Westbrook who was a Soldier in Company B of the 15th Regiment of Georgia Volunteers, that enlisted in said regiment on or about the month of June 1861 and served in the Army up to Dec. 1863 That he lost his life on the day of Dec. 1863 (*State here full particulars of the husband's death, when, where and from what cause.*) Dec. 1863 he died at Point Look out in Maryland Whit. Smallpox

Deponent swears that she was the wife of said deceased soldier, during his service in the army as a soldier, and that she has never married since his death aforesaid, that she became his wife in the year 1859, that Georgia is her home and she resided in this State 23d day of December, 1890, and has not lived in any other State or locality since that date. I have been allowed a pension as a resident of Franklin County for the year ending February 15th, 1896, and now apply for the pension provided by law for the year ending February 15th, 1897.

Sworn to and subscribed before me, this Eleventh day of Jan 1897.
T J Crow Ordinary.

S F Westbrook
Post-office Walnut Hill Ga.

POWER OF ATTORNEY.

State of Georgia, Franklin **County.**

I, S. F. Westbrooks hereby authorize Hon. W. A. Wright of Atlanta Ga to receive and receipt for the pension paid hereon and request that he remit same to ..... at .....

IN WITNESS WHEREOF, I have hereunto set my hand and seal, this 21st day of January 1898.

S. F. Westbrooks [L. S.]

Executed in the presence of

[illegible]

[illegible]

Westbrooks, S. F. Mrs.
Franklin County
For Those Heretofore Paid.

1898.

NO. 1206

WIDOW'S PENSION,

For year ending February 15th, 1898.

PAID TO

Mrs. S. F. Westbrooks

OF

Franklin County,

Widow of S. F. Westbrooks

RICHARD JOHNSON,
Commissioner of Pensions.

WARRANT ISSUED

2/1 1898.

AND HANDED TO

Mayo

GEO. W. HARRISON, STATE PRINTER, ATLANTA

POWER OF ATTORNEY.

State of Georgia,
Franklin **County.**

I, S. F. Westbrooks hereby authorize Hon. W. A. Wright of Atlanta Ga to receive and receipt for the pension paid hereon and request that he remit same to ..... at .....

IN WITNESS WHEREOF, I have hereunto set my hand and seal, this 21st day of January 1899.

S. F. Westbrooks [L. S.]

Executed in presence of

T. J. Ezell

Westbrooks, S. F. Mrs.
Franklin Co
For Those Heretofore Paid.

1899.

NO. 2417

WIDOW'S PENSION,

For year ending February 15th, 1899.

PAID TO

Mrs. S. F. Westbrooks

OF

Franklin County

Widow of S. F. Westbrooks

RICHARD JOHNSON,
Commissioner of Pensions.

WARRANT ISSUED

2/1 1899.

AND HANDED TO

[illegible]

GEO. W. HARRISON, STATE PRINTER, ATLANTA.

FORM No. 1.

For Widows Heretofore Allowed Pensions.

STATE OF GEORGIA,
County of Franklin

Personally Comes Mrs. [illegible]

who, being sworn, says on oath, that she is a bona fide resident of said county of Franklin State of Georgia, and that she has RESIDED in said State continuously ever since 18[illegible] That she is the Widow of [illegible] who was a Soldier in Company [illegible] of the [illegible] Regiment of [illegible] Volunteers, that he enlisted in said regiment on or about the month of [illegible] 186[illegible] and served in the Army up to [illegible] 1863 That he lost his life on the [illegible] day of [illegible] 186[illegible] (*State here full particulars of the husband's death, when, where and from what cause.*)

[illegible]

Deponent swears that she was the wife of said deceased soldier, during his service in the army as a soldier, and that she has never married since his death aforesaid, and that she became his wife in the year 18[illegible].

I have been allowed a pension as a resident of Georgia Franklin County for the year ending February 15th, 1897, and now apply for the pension provided by law for the year ending February 15th, 1898.

Sworn to and subscribed before me, this [illegible] day of January 1898. [illegible] Ordinary.

[illegible] Post-Office

State of Georgia, [illegible] **County.** I [illegible] Ordinary of said County, certify that I am well acquainted with Mrs. [illegible] who made the above affidavit and am satisfied that the facts therein stated are true, and I know she is the individual she represents herself to be, and that she has continuously resided in this State since the [illegible] day of [illegible] 18[illegible].

Given under my official signature and seal this the [illegible] day of [illegible] 1898.

[illegible]

Official Seal.

Ordinary of [illegible] County.

For Widows Heretofore Allowed Pensions.

STATE OF GEORGIA,
County of Franklin

Personally Comes Mrs. S. F. Westbrooks

who, being sworn, says on oath, that she is a bona fide resident of said county of Franklin State of Georgia, and that she has RESIDED in said State continuously ever since. 1838 That she is the Widow of S. D. Westbrooks who was a soldier in Company B of the 18th Regiment of Ga. Regt. Volunteers, that he enlisted in said regiment on or about the month of 1861 and served in the Army up to 1863 That he lost his life on the [illegible] day of [illegible] 1863 (*State here full particulars of the husband's death, when, where and from what cause.*)

Dec 1863 Captured at Gettysburg and carried to Fort Delaware and died with Smallpox 1863

Deponent swears that she was the wife of said deceased soldier, during his service in the army as a soldier, and that she has never married since his death aforesaid, and that she became his wife in the year 1857.

I have been allowed a pension as a resident of Franklin County for the year ending February 15th, 1898, and now apply for the pension provided by law for the year ending February 15th, 1899.

Sworn to and subscribed before me, this 21st day of January 1899. J J Evans Ordinary.

S. F. Westbrooks Post-Office

State of Georgia, Franklin **County.** I J J Evans Ordinary of said County, certify that I am well acquainted with Mrs. S. F. Westbrooks who made the above affidavit and am satisfied that the facts therein stated are true, and I know she is the individual she represents herself to be, and that she has continuously resided in this State since the [illegible] day of [illegible] 1838

Given under my official signature and seal this the 21st day of January 1899.

J J Evans

Official Seal.

Ordinary of Franklin County.

POWER OF ATTORNEY.

STATE OF GEORGIA,
Franklin County.

I, S. F. Westbrook hereby authorize
Hon. W. A. Wright of Atlanta Ga
to receive and receipt for the pension paid hereon and request that he remit same to
at

IN WITNESS WHEREOF, I have hereunto set my hand and seal, this 17
day of January, 1900.

S. F. Westbrook [L. S.]

Executed in presence of
F. J. Crowd
Ordy

Westbrook, S. F. Mo.
Franklin County

To Those Heretofore Paid

1900.

No. 1311

WIDOW'S PENSION,

For year ending February 15th, 1900.

Mrs. S. F. Westbrook
OF
Franklin County,
Widow of S. F. Westbrook

JNO. W. LINDSEY,
Commissioner of Pensions.

WARRANT ISSUED
Feb 14 1900,
AND HANDED TO

60. W. Harrison, State Printer, Atlanta.

Form No. 1.

For Widows Heretofore Allowed Pensions.

STATE OF GEORGIA,
County of Franklin } Personally Comes Mrs. L. [illegible] Westbrook

who, being sworn, says on oath, that she is a bona fide resident of said county of Franklin State of Georgia, and that she has RESIDED in said State continuously ever since 1897. That she is the Widow of L. D. Westbrook who was a soldier in Company B of the 15th Regiment of GA Volunteers, that he enlisted in said regiment on or about the month of May 186 2 and served in the Army up to July 186 3 That he lost his life on the 7th day of Dec. 1863 (*State here particulars of the husband's death, when, where and from what cause*) Captured at Gettysburg & Carried to Point Lookout in Md and Paroled & mailed for & Died Dec. 7th 1863

Deponent swears that she was the wife of said deceased soldier, during his service in the army as a soldier, and that she has never married since his death aforesaid, and that she became his wife in the year 1857.

I have been allowed a pension as a resident of Franklin County for the year ending February 15th, 1899, and now apply for the pension provided by law for the year ending February 15th, 1900.

Sworn to and subscribed before me, this 17th day of January 1900.
J. J. Crow Ordinary.

L. F. Westbrook
Post Office

State of Georgia,
Franklin County.

I J. J. Crow Ordinary of said County, certify that I am well acquainted with Mrs. L. F. Westbrook, who made the above affidavit and am satisfied that the facts therein stated are true, and I know she is the individual she represents herself to be, and that she has continuously resided in this State since the day of 1897

Given under my official signature and seal, this the 17th day of January 1900.

Official Seal.

J. J. Crow
Ordinary of Franklin County.

Westbrooks, S. J.
Franklin County

No .....

WIDOW'S
Indigent Pension.
1901.

Name S. J. Westbrooks
County Franklin
Widow of J. G. Westbrooks
Co B — 23 — Ga

Approved ..... 1901.

JOHN W. LINDSEY,
Commissioner of Pensions.

WARRANT HANDED TO

.....

..... 1901.

Geo. W. Harrison, State Printer, Atlanta, Ga.

5/29-1901

Pension Office
6/14-1901

When husbands absence from Command at time & place of surrender - is accounted for by furlough of any kind - It is important that wife should state clearly when furlough was granted - for what cause & for how long - (she knows this better than any one) - and in what way his wounds - or sickness prevented him returning to his duty - with command if wounded when & where & how wounded) - for it is to the dutiful & faithful soldier - who was true to the end that pensions are given and proof clearly very fast stated by a witness that knows of his own knowledge. Hereby & belief will not do - give date of marriage.

J W Lindsey
Comm of Pension

POWER OF ATTORNEY.

STATE OF GEORGIA,
Franklin County.

I, S J Westbrooks hereby authorize Hon. W. A. Wright Cashier County, to receive and receipt for the pension allowed and that he [illegible] to me at Lowndesville by his check or registered mail.

[illegible] my hand this 22 day of April 1901

Executed in presence of
T J Brown Ordinary,
Franklin County

S J Westbrooks L. S.
Franklin

SEAL

POWER OF ATTORNEY.

STATE OF GEORGIA,

Franklin County.

I, S J Wilbrooks, hereby authorize Hon. W H Wright Carlton County, to receive and receipt for the pension allowed and that he send the same to me at Comerton Ga by his check or registered mail.

Given under my hand this 22 day of April 1901

Executed in presence of

T J Crow Ordinary,
Franklin County

S J Wilbrooks L. S.
his mark

SEAL

Widow - husband as Confederate Soldier - Command - date of enlistment - Regiment - Co - Battalion - Brigade - Division - Corps - Army - Date of surrender - Where surrendered - Was applicant present - If not, where was he - Date of discharge - Where discharged - Is applicant receiving pension - Is husband receiving pension - Is husband receiving pension from any other State - Widow's name - Date of marriage - Husband's name - Date of death - Where died - Widow's present post office address

Pension Office 6/4-1901

Mr Attorney, E.Q.
Franklin County

No

WIDOW'S Indigent Pension. 1901.

Name S J Wilbrooks
County Franklin
Widow of J G Wilbrooks
Co B 23 — Ga

Approved 1901.

JOHN W. LINDSEY,
Commissioner of Pensions.

WARRANT HANDED TO

1901.

Geo. W. Harrison, State Printer, Atlanta, Ga.

5-9-1901

Questions for Applicant.

STATE OF GEORGIA,

Franklin County.

S J Wilbrooks of said State and County, desiring to avail herself of the Pension allowed to Indigent Widows of Confederate Soldiers, under Act of General Assembly, passed 1900, herby submits her proofs, and after being duly sworn true answers to make to the following questions, deposes and answers as follows:

1. What is your name and where do you reside? (*Give State, County and Post Office.*) S J Wilbrooks Franklin Co Ga Comerton
2. How long and since when have you been a resident of this State? Since 1854 - 56 years all my life
3. When and where were you born? In 1844 Franklin County Ga
4. When and where was your husband born—state his full name, and when were you and he married? In 1837 Franklin Co Ga Jesse G Wilbrooks Now 1844 Jan 1st
5. When and where, and in what Company and Regiment did your husband enlist or serve during the war between the States? In 1862 Winnsville Ga Comp B - 23 Regiment Ga Infantry
6. How long did your husband serve in said Company and Regiment? 3 years & under
7. When and where did your husband's Company and Regiment surrender and was discharged? In 1865 Greensboro N C at Surrender of Gen Lee
8. Was your husband present at the time and place when his Company and Regiment surrendered? No he was at home on wounded furlow
9. If not with his command at surrender, state clearly and specifically where he was, when he left command, for what cause, and by what authority?
10. When and where did your husband die? In 1899 Franklin Co Ga
11. Which of the following grounds do you base your application for Pension, viz: First—Age and Poverty; Second—Infirmity and Poverty, or Third—Blindness and Poverty? 2d Infirmity & Poverty
12. If upon the first ground, state how long you have been in such a condition that you cannot earn your support. If upon the second, give a full and complete history of the infirmity and its extent. If upon the third, state whether you are totally blind, and when and where you lost your sight? I have Kidney & Bladder trouble Rheumatic disease & Heart trouble & general debility Not able to work
13. What has been your occupation since your husband's death? Nothing
14. How much can you earn gross, by your own exertion or labor? Nothing
15. What property, real or personal, or income do you have or possess, and its gross value? Nothing
16. What property, real or personal, did you possess at death of husband or he left you, and of the year 1899-1900, and what disposition, if any, by sale or gift, have you made of the same? Nothing
17. In what counties did you reside in 1899 and 1900, and what property did you return for taxation? Franklin Co Ga Nothing
18. How have you been supported since death of husband, and especially for 1899 and 1900? By my Children
19. How much did your support cost for each of those years, and how much did you contribute by your own labor or income? $ 50 Don't Remember Nothing
20. What was your employment during 1899 and 1900—how much did you receive for each year? Nothing
21. Have you a family? If so, who composes such family? Give their means of support? Have they any lands or other property? No
22. Have you ever made an application for pension before? No
23. How many applications have you made for a Pension, and under what class?

Sworn to and subscribed before me this 22 day of April 1901

T J Crow Ordinary,
of Franklin County.

S J Wilbrooks
his mark

Questions for Witnesses.

STATE OF GEORGIA,
Franklin **County.**

P. F. Addison of said State and County, having been presented as a witness in support of the application of Mrs. S. J. Westbrook for pension under the Act of 1900, and after having been duly sworn true answers to make to the following questions, deposes and answers as follows:

1. What is your name and where do you reside? P. F. Addison
Franklin Co Ga.
2. Are you acquainted with the applicant, Mrs. S. J. Westbrook Yes
If so, how long have you known her? 40 years
3. Where does she reside, and how long and since when has she been a resident of this State? In Franklin Co Ga all her life
4. When and where was she born? 1844 Franklin Co. Ga
5. Were you ever acquainted with her husband? Yes
6. Where did he reside in 1861? Franklin Co Ga
7. When and to whom was he married? Franklin Co Nov. 1864
8. When and where was he born? 1837 Franklin Co Ga
9. How long have you known him? 40 years
10. When and where did J. G. Westbrook enlist in the war between the States, and in what Company and Regiment did he enlist and how do you know this? 1861 at Savannah Ga Company B. 29th Ga Regiment I was with him
11. Were you a member of the same Company and Regiment? I was
12. How long did he perform regular military duty? 3 years
13. When and where was his Company and Regiment surrendered and discharged from service? 1865 at Greensboro N C
14. Were you with the command when it surrendered? no
15. Was J. G. Westbrook the husband of applicant present? No he was at home a wounded furlough
16. If not present, where was he? at home
17. When and where did he leave his Command? In Mississippi Dec. 1864
For what cause? Wounded
By whose authority he left? Regiment Physicians
How do you know all this? (State fully and clearly.) I was there with him
18. When and where did J. G. Westbrook June 7th 1899 die?
19. Where did he reside at his death and how long had he been a resident of Georgia at his death?
Franklin Co Ga
20. Do you of your own knowledge know that applicant is the lawful widow of
Yes
21. Has she remained unmarried since her soldier husband's death, and is now his widow?
Yes
22. What property, effects or income has the applicant, if any, and how do you know this of your own knowledge? No thing I live close To her
23. What property, effects or income did applicant possess in 1899 and 1900 and what disposition did she make of it?
No thing
24. Has applicant conveyed any property in last two years or given any away, if so what was it and to whom?
None
25. What is applicant's physical condition and her chances and ability to earn a support?
Spinal & Kidney trouble & Heart
26. Is applicant able to earn a support at labor of any sort, if not why? no she is confined to bed from disease
27. How was she supported for 1899 and 1900? by the Children
28. How much did applicant contribute to her support for last two years? Nothing
29. Give a full and complete statement of applicant's physical condition?
Spinal & Kidney trouble & Heart trouble Confined to bed for 2 years
30. What interest have you in the recovery of this pension by the applicant? None

Sworn to and subscribed before me this 15 day of May 1901
J. J. Brown Ordinary,
Franklin County.

P. F. Addison
Witnesses.

Affidavits of Physicians.

STATE OF GEORGIA,
Franklin **County.**

Personally before me comes W. H. Westbrook and W. J. B. Mace both known to me to be reputable physicians of said county, who, being severally sworn, say on oath that they have examined carefully Mrs. Sarah J. Westbrook applicant for a Pension under Act of 1900, and after such personal examination say that her physical condition is this Has Hidney Trouble and Sciatic Rheumatism in the left limb with Indigestion also some uterine trouble but gets it under control
Dr Mace

and we have no interest in said pension if allowed.

Sworn to and subscribed before me this 23 day of April 1901
J. J. Brown Ordinary,
Franklin County.

W. H. Westbrook M.D.
J. B. J. Mace M.D.

ORDINARY'S CERTIFICATE.

STATE OF GEORGIA,
Franklin **County.**

I, J. J. Brown, Ordinary in and for said county, hereby certify that the applicant, Mrs. S. J. Westbrook resides in said county, and has been a bona fide resident of this State since at day of June 18 90, and that the witnesses, Mr. P. F. Addison are of trustworthy character, and that their statements are entitled to full faith and credit.

I do further certify that before answering the foregoing questions, the applicant and said witnesses took the oath herein prescribed, and the full text of the affidavits was read to the applicant and witnesses *before the same was signed and subscribed.*

I further certify that the tax digest of Franklin county shows that applicant returned for taxation in her own name in 1899 Nothing dollars worth of property, and in 1900 no dollars worth of property.

Witness my hand and official seal, this 28 day of May 1901

{SEAL}

J. J. Brown Ordinary.
Franklin County.

NOTES—1. Before any questions are answered, the Ordinary shall swear applicant and the witnesses in the following words: "You do solemnly swear that you will true answers make to each of the questions asked of you, and the evidence you shall give will be the whole truth; So help you God."
2. Additional affidavits may be attached, if blank spaces are insufficient.
3. All affidavits must be made before Ordinary.
4. Only widows who were the wives of the dead husbands while they were soldiers need apply—and are now widows. Those married since 9th April, 1865, not entitled.

FOOTE & DAVIES CO., ATLANTA.

Georgia, Madison County.

Personally before me comes Mrs. S. F. Westbrook who being sworn says on oath, that P. F. Addison, witness swearing to service of J. G. Westbrook, husband of applicant is dead.

Sworn to and subscribed before me this the 24th day of June, 1911.

A. H. Long, Ordinary.

S. F. her X mark Westbrook.

Pension of [illegible]
9/21-1905

This application not complete, but she is the owner of property of a saleable value not judgment & her husband not our Rolls for Franklin Co. When he died

J. W. Lindsey
Colleen of Pen

Westbrook, V. J.
Franklin County
1905

ACT DEC. 13, 1901 Disapproved 9/21/1905

No. .....

WIDOW'S PENSION,

190 ____

Mrs. V J Westbrook

County of Franklin

Widow of F A Westbrook

Warrant issued ..... 190 .....

and handed to

.....

J. W. LINDSEY,
Commissioner of Pensions.

Geo. W. Harrison, State Printer, Atlanta, Ga.

9/21/05

POWER OF ATTORNEY.

STATE OF GEORGIA,
Franklin COUNTY.

I, Mrs V. J. Westbrook hereby authorize Wm A. Wright of Atlanta to receive and receipt for the pension allowed and request that he remit same to _____ at _____ by _____

Witness my hand and seal, this 20th day of Sept 1905

V. J. Westbrook [SEAL]

Executed in presence of
V. C. Nelms
Ordy.

POWER OF ATTORNEY.

STATE OF GEORGIA,
Franklin COUNTY.

I, Mrs V. J. Westbrook hereby authorize Wm A. Wright of Atlanta to receive and receipt for the pension allowed and request that he remit same to ..... at ..... by .....

Witness my hand and seal, this 20th day of Sept 1905

V. J. Westbrook [SEAL]

Executed in presence of
V. C. Nelms
Ordy.

Westbrook, F. A.
Franklin County

Act DEC. 16, 1901.
Dec. 9th 1905

No. .....

WIDOW'S PENSION,

190 ....

Mrs. V. J. Westbrook
County of Franklin
Widow of F. A. Westbrook
Warrant issued ..... 190 ....
and handed to .....

J. W. LINDSEY,
Commissioner of Pensions.

Geo. W. Harrison, State Printer, Atlanta, Ga.
9/21/05

Power of Attorney
Sept 1905

This application not completed, but she is in [illegible] of [illegible] & [illegible] not [illegible] her husband [illegible] on Pass [illegible] Franklin Co. When he died

J. W. Lindsey
Commissioner of Pensions

WIDOW'S AFFIDAVIT.

STATE OF GEORGIA,
COUNTY OF Franklin

Personally came Mrs. V J Westbrook who says on oath she is the widow of F A Westbrook to whom, in the County of Franklin State of Georgia, she was married on the 15 day of March 1859, that she remained his wife up to the 30 day of June 1888 ~~190~~, at which time he died, and that she has not since married. At the time of his death he was a resident of Franklin County, in said State of Georgia, and was on the ..... pension roll of the State of Georgia, having been allowed a pension of $ ..... per annum on account of being a soldier in Company B 27 Regiment, ... Volunteers or State .....

What affliction have you and how does it affect you? Rheumatism and Neuralgia

What have you been doing to earn a support since 1st of January, 1900? I had to work in field and House work

What property or effects had you on 1st January, 1900? 80 acres of Land

What have you acquired since, and what income have you now? None

What disposition have you made of any property since 1st January, 1900, and at what price and for what purpose? None

Deponent further says that she is now a resident of Franklin County, and has continuously resided in the State of Georgia since the 28 day of Sept 1842

She applies for the pension provided by Act of the General Assembly, approved December 18, 1901.

Sworn to and subscribed before me, this 29 day of March 1905

V C Nelms

Ordinary of Franklin County.

NOTE.—All blank spaces must be filled before signing.

AFFIDAVIT FOR THREE WITNESSES.

STATE OF GEORGIA, COUNTY OF Franklin } Personally came T A Carlin J M Chatham and W A Roberts, known to me to be reputable and truthful person, who says on oath that from his own personal knowledge Mrs. V J Westbrook who made the foregoing affidavit, is the widow of F A Westbrook who died in Franklin County and State of Georgia on the 30 day of June 1888, and that she has not since married; that she became his wife on the 15 day of March 1859, and so remained up to the time of his death, and that she has resided in this State continuously since the 28 day of Sept 1842

With what affliction does she suffer? Rheumatism and Neuralgia

What property or income had she on 1st January, 1900? 80 Acres Land

What has she in her possession and control now? 80 Acres Land

How was she supported in 1900 and 1901? by her son who is now gone.

I have no personal interest in the pension asked for { T A Carlon / J M his X Chatham / W A his Mark Roberts

Sworn to and subscribed before me, this 29 day of March 1905

V C Nelms

Ordinary Franklin County, Georgia.

PHYSICIANS' AFFIDAVIT.

STATE OF GEORGIA, COUNTY OF Franklin } Personally came before me Dr J R Hall and Dr G F Bush, both of whom are known to me to be reputable physicians, who say on oath that they personally know Mrs V J Westbrook mentioned in the foregoing affidavit, that she is permanently afflicted with (state disease and how it prevents her earning a support) Rheumatism and neuralgia also Chronic Gastritis and chronic nephritis, urine containing hyaline, granular and blood casts at times also pus corpuscles. She is unable to do any work at all, Condition permanent.

Sworn to and subscribed before me, this 19th day of Sept 1905

V C Nelms

Ordinary of Franklin County.

CERTIFICATE OF ORDINARY OF THE COUNTY OF APPLICANT'S RESIDENCE.

STATE OF GEORGIA, COUNTY OF Franklin } I, V C Nelms Ordinary, in and for said County of Franklin State of Georgia, hereby certify that I am acquainted with Mrs. V J Westbrook the applicant for a pension in this case, and know from my own knowledge (or from positive proof presented to me by reputable witnesses) that she resides in this County, and that she has resided in the State of Georgia continuously since the 28 day of Sept 1842, and has not lived out of the State since that date. I also certify that the witnesses, to-wit: T A Carlon J M Chatham and W A Roberts whose testimony she presents to sustain her claim, are *known to me to be truthful witnesses*, entitled to full faith and credit as such, and that the full text of the affidavit was read to and understood by them before same was signed. I am fully satisfied that this claim is made in good faith, and I have caused the applicant and the witnesses to read or hear read the proofs they sign.

In Witness Whereof, I have hereunto set my hand and affixed the seal of my office, this the 20th day of Sept 1905

V C Nelms
Ordinary.

SEAL

NOTES.

The Pension is only payable to those widows whose husbands were on Pension Roll at the time of death. The marriage must have existed at the time husband was a soldier, and the widow must have remained unmarried since the death of such husband. Date of marriage is essential and must be submitted.

Proofs by one witness and two physicians will be accepted when it is shown that the same cannot be furnished, but in all cases the best proof accessible will be required, and it is incumbent on the applicant to make out a clear case covering the above points.

Affidavits must be made in presence of the Ordinary.

Ch. Dr. 1911
Westbrook V. J. (Mrs)
Wd. Fr. P. Reed
No. Franklin Co.

Widow's Pension

UNDER ACT 1910.

County Franklin

Name V. J. Westbrook

Widow of F. A. Westbrook

B. 27. Ga

M. 7 B. 29

J. W. LINDSEY,
Commissioner of Pensions.

Chas. P. Byrd, State Printer.

10 Bx 29 ENTERED ROSTER OFFICE

Application for Pension by a Widow Under Act of 1910.--Questions for Applicant.

STATE OF GEORGIA,
Franklin County.

Personally before me comes Mrs V. J. Westbrook of said State and County, and after being duly sworn, on oath says that she desires to apply for a pension allowed under the Act of.....1910, and submit testimony to make out the same, true answers makes to the following questions to wit:

1. What is your name, and where do you reside? V. J. Westbrook Ashland Ga
2. How long and since when have you been a continuing resident in the State of Georgia? all my life 25th Sept 1842
3. When, where and to whom were you married? March 15th 1859 F. A. Westbrook
4. When, where and in what Company and Regiment did your husband enlist as a soldier in Confederate Army or Georgia Militia? (State the arms and class of Service.) in Franklin Co Co. B. 27 Ga Vols Infantry
5. When and where did the Commands of your husband surrender or discharge from the army? at Greensboro N. C. April 26th 1865
6. Was your husband personally present at the time of the surrender or discharge of this Command?
7. If he was not present state clearly where he was? he was in prison
8. Where was his Command when he left? at Nashville Tenn
a. For what cause did he leave his command? 16th Dec 1864
b. By whose authority did he leave his Command?
c. For how long was he granted leave of absence?
e. What was his physical condition when he left his Command?
f. What effort did he make to return to his command?
g. In what way was he prevented from going back to Command?
h. Was he captured by the enemy at any time? yes
i. If so, when and where captured and where held as a prisoner, and when and for what cause released? 16th Dec 1864 at Nashville Tenn was released June 15th 1865 held at Camp Douglas Ill
j. When and where did your husband die? 13 Jan 1888 at home
k. Were you residing together when he died? yes
l. If not, how long had you resided apart? were together
9. What property of any description did you own, hold or control for your use and its cash value, Nov. 4, 1908. (State same by items.) 167½ land acres more or less 1/5-int. value $200.00
10. What property of any kind have you sold or given away since Nov. 4, 1908? What was received for it and what did you do with the proceeds thereof? (Give items and cash value.) nothing except this land named above
11. What property of any description of any value have you now? Give list and cash value? See above, all I own
12. What are your annual earnings or income and their value? Can earn nothing at all
13. Have you heretofore been paid a pension by the State? no
If so, when and for what cause were you struck from the Roll? no

Sworn to and subscribed before me this the 20 day of Oct 1911 | V. J. Westbrook

J. A. McCoy Ordinary.
of Franklin County.

Questions for the Witnesses as to Service of Husband and Marriage.

STATE OF GEORGIA,
Banks County.

Personally before me comes T. A. Carlan who after being duly sworn true answers to make, to the following questions, answers as follows:

1. What is your name and where do you reside? T. A. Carlan in Banks co
2. How long and since when have you known Mrs V. J. Westbrooks applicant? 62 yrs
3. How long and since when has she continuously resided in this State? (Give date.) all her life 28 Sept 1842 T. A. Westbrook Said Them
4. When and to whom was she married? 16 March 1869 How do you know?
5. How long and since when did you know T. A. Westbrook her husband? all my life for 60 years.
6. When and where did the husband of Applicant die? at Lyons 13th June 1888
7. Where the Aplicant and her husband living together as husband and wife at the date of his death? yes
8. If not, how long did they live apart before his death? were together Were they divorced? no
9. When, where and in what Company and Regiment did T. A. Westbrook enlist? Co. B. 29 Regt Ga Vols
10. Were you a member of the same Company? I was
11. How long within your personal knowledge did he perform actual military service with his Company and Regiment? 2 years & nine months & was then captured at Greensboro N. C. April 26th 1865
12. When, and where did his Command surrender, and was discharged?
13. Were you personally present when it was surrendered? no If not where were you? I was at home remained how came you there?
14. Was the husband of applicant personally present at surrender? no If not where was he? was in prison at Camp Chase Ohio When, where and for what cause did he leave Command? (Give date.) 16th Dec 1864 held By whose authority did he leave his Command? x x until June 10th 1865 and how long was he granted leave? x x How do you know all this? Comrades in the Command told me
15. For what cause, if you know of your own knowledge was he prevented from returning to his Command? he was in prison
16. What effort did he make to return to his Command and how do you know this? Of your own knowledge or how? See above Causes

Sworn to and subscribed before me this the 14 day of Oct 1911 — T. A. Carlan

Logan Carlan Ordinary,
of Banks County.

AFFIDAVIT OF TWO FREEHOLDERS.

STATE OF GEORGIA,
Franklin County.

Personally before me comes R. L. Miller and O. M. Kesler who on oath says that they are freeholders of said County and that they know Mrs V. J. Westbrooks of said County and know what property she owned on 4th Nov. 1908, and its cash value to be as set out by Schedule (A) as follows

Schedule (A).

Personal property	None $
Notes and accounts due	None $
Total	$

Schedule (B).

We know the property sold or given away since Nov. 4th 1908, its cash value to be as follows:

Personal property	$
Money, Notes and accounts	$

Schedule (C).

We also know what property she has now in her possession, use and control to wit: An life estate in 63 acres interest in 16 1/2 Acres of land worth $200.00
Horses and Mules $
Cows and Hogs $
Other property $
income and earnings $
Total Value of all property and effects $

Sworn and subscribed before me this the 20 day of Oct 1911 — O. M. Kesler R. L. Miller

J. A. McCay Ordinary,
of Franklin County.

ORDINARY'S CERTIFICATE.

STATE OF GEORGIA,
County.

I ..... Ordinary of said County do certify that, I know ..... the applicant for pension. She is the person she represents herself to be and she is a bona fide continuing resident citizen of said County and was in the 4th Nov,. 1908.

That I also know ..... the witness who swears to the service of husband, and ..... who are freeholders. That all of them are now residents of said County and were duly sworn by me before signing the foregoing affidavits and that they all, are truthful, trustworthy, and their statements are entitled to full faith and credit.

That the Tax Returns ..... Returned for Tax is for 1908 $ ..... for 1910 $ .....

Sworn under my hand and official seal of office this ..... day of ..... 191 .....

SEAL. ..... Ordinary,
..... County

(SEAL.)

NOTES 1. Before any questions are answered the Ordinary shall swear applicant and the witness in the following words: "You do solemnly swear that you will true answers make to each of the questions asked you and the evidence you shall give will be the truth. So help you God."
2 Additional affidavits may be attached if blank spaces are insufficient.
4 All affidavits must be made before the Ordinary.
3 Only widows who married prior to first January 1870, are entitled.
5 Attach certified copies of marriage license if obtainable. If not, prove marriage, by some person or by general reputation.

Jan 0
Feb 0
Mar 30
Apr 30
May 30
90

TO PAY-
1930. $10
Cig. & C. Tax. $
TOTAL.

WESTBROOK, V. J. (Mrs.)
FRANKLIN Co 100

For Franklin County

1933

Application for Pension Due Deceased Pensioner

(UNDER ACT 1904)
(To pay expenses of last illness and funeral)

J. B. McEntire Ordinary
For Mrs. V. J. Westbrook
Date of Death May 18 19
Amount $ ~~100.00~~ $90.00 + 10.

Approved and ordered paid

JOHN W. CLARK
Commissioner of Pensions.

APPROVED FOR PAYMENT
A. L. Henson
OFFICE

PAID TO ORDINARY ON THIS CLAIM:

DATE 1933	FUND FROM WHICH PAID	$	
11-4	C & C	90	00
2.25.35	1930	10	00
	TOTAL	100	00

VETERAN SERVICE OFFICE
A. L. HENSON, Director

Rec'd payment of Ten Dollars in full of within account.
Mch 1-1935.
B. B. D. Gin Gin Mfg Co

A Certificate

STATE OF GEORGIA, County of Franklin

IN RE: Expenses last illness and funeral Mrs. V. J. Westbrook

This is to certify that from an examination of the records in my office, and from personal knowledge, or inquiry, it is ascertained that this pensioner:

1. Died inside of the State of Georgia;
2. Left no estate of any kind or value, sufficient to pay these expenses.

This the 7th day of August, 1933.

(SEAL) J. B. McEntire Ordinary

(Ordinary will please complete and return immediately to A. L. Henson, Director, Veterans Service Office, State Capitol, Atlanta, Ga.)

Application for Pension Due to a Deceased Pensioner

(To Be Paid to the Ordinary for Expenses of Funeral and Last Illness)

(Under Act Approved August 15, 1904)

GEORGIA, Franklin County.

Personally before me, the Ordinary of said County, comes B. D. Ginn of said County, who, after being sworn, on oath says that he knew Mrs. V. J. Westbrook of said County, and that said Pensioner was on the Pension Roll of said County at the time of death, which occurred in ..... County, in this State, on the 18th day of May, 1933, and that pensioner left no widow surviving, and no estate of any value sufficient to pay these funeral expenses, which amounted to the sum of $100, per sworn statements fully and completely ITEMIZED hereto attached.

Sworn to and subscribed before me,
J. B. McEntire, Ordinary
Franklin County
(Seal of Ordinary)

B. D. Ginn

CERTIFICATE OF ORDINARY

GEORGIA, Franklin County.

I, J. B. McEntire, Ordinary of said County, do certify that I personally know B. D. Ginn, who is a resident citizen of said County, and that said person is of truthful and trustworthy character, entitled to full faith and credit; that I also knew Mrs. V. J. Westbrook while in life and that this was the same person whose name appears on the Pension Roll of Franklin County, and was paid a Pension of Three Hundred Sixty ($360.00) Dollars in said County for 1932, and I now believe said pensioner to be dead; and that the instructions at the foot of this voucher have been carefully observed in making up this voucher and the bills which are attached hereto.

Given under my hand and official seal, this 24th day of May, 1933.

(Seal of Ordinary)

J. B. McEntire, Ordinary
Franklin County

INSTRUCTIONS:

1st. Require those claiming expenses of last illness and funeral, to make out their accounts in fully itemised form, giving each item and the value of it, and each date.

2nd. Each account must be sworn to before the Ordinary, and in the following form:

"The above and foregoing account is rendered for services in the last illness (or for funeral expenses, as the case may be) of....., who died without owning sufficient property to pay this bill.

3rd. The Ordinary must see to it that each bill is perfectly legitimate in every respect, and properly sworn to, and all attached neatly to this blank, after this blank has been properly completed as indicated.

4th. The completed voucher—this blank and the bills—must be sent to the Pension Department for approval and no money must be paid out until it is returned to you as your authority to make the payment.

5th. Return this application, and attached bills, properly receipted, to the Pension Department.

STATEMENT

Carnesville, Ga., May 24 1933

Mrs V. J. Westbrook.

Richland Ga

IN ACCOUNT WITH

GINN MANUFACTURING COMPANY

May 24 to Casket $110.00

The above and foregoing account is rendered for funeral expenses of Mrs. V. J. Westbrook who died without owning sufficient property to pay this bill
Sworn to and subscribed before me
May - 18th 1933,
J. B. McEntire
Ordinary

Ginn Mfg Co
By B. D. Ginn

Received Ninety ($90.00) Dollars on above account.
This Nov-13 1933,
B. D. Ginn

Westmoreland, C. L.

Franklin County

Sec.

65th Regt Ga. Inf.

Co. K

6 - Application

1897, 1898, 1903, 1905, 1906, 1907,

Westmoreland, C.L.
FRANKLIN CO.

CODE SEC. 1954.

(For These Already Enrolled.)

No. 1345

INDIGENT SOLDIER'S PENSION, 1899.

Name C L Westmoreland

County Franklin

WARRANT ISSUED

1/16 1899

RICHARD JOHNSON,
Commissioner of Pensions.

WARRANT HANDED TO

W A W

Geo. W. Harrison, State Printer, Atlanta.

No date

POWER OF ATTORNEY.

STATE OF GEORGIA,
Franklin County.

I, C L Westmoreland, hereby authorize Hon. W. H. Wright of Atlanta Ga. to receive and receipt for the pension allowed, and request that he remit same to _____ at _____

by _____

Witness my hand and seal this 4 day of _____ 1899.

Executed in presence of
T P Brown
C L Westmoreland (L. S.)

POWER OF ATTORNEY.

STATE OF GEORGIA,
Franklin County.

I, C. L. Westmoreland, hereby authorize Hon. W. H. Wright of Atlanta Ga. to receive and receipt for the pension allowed, and request that he remit same to _____ at _____ by _____

Witness my hand and seal this 4 day of [illegible] 1899.

Executed in presence of
T. P. Crow [illegible]
C. L. Westmoreland (L. S.)

Westmoreland C. L.
Franklin Co.

CODE SEC. 1254.
(For Those Already Enrolled.)

No. 1345

INDIGENT
SOLDIER'S PENSION,
1899.

Name C. L. Westmoreland
County Franklin

WARRANT ISSUED
1/16 1899

RICHARD JOHNSON,
Commissioner of Pensions.

WARRANT HANDED TO
Wright

Geo. W. Harrison, State Printer, Atlanta.

POWER OF ATTORNEY.

STATE OF GEORGIA,
Franklin County.

I, C. L. Westmoreland hereby authorize Hon. W. H. Wright of Atlanta Ga. to receive and receipt for the pension allowed, and request that he remit same to _____ at _____ by _____

Witness my hand and seal, this 5th day of January 1900.

C. L. Westmoreland [L. S.]

Executed in presence of
T. P. Crow
[illegible]

Westmoreland C. L.
Franklin County

CODE SEC. 1254.
(For Those Already Enrolled.)

NO. 3036

INDIGENT
SOLDIER'S PENSION,
1900.

Name C. L. Westmoreland
County Franklin

WARRANT ISSUED
Jan 30 1900.

JOHN. W. LINDSEY,
Commissioner of Pensions.

WARRANT HANDED TO
Wright

Geo. W. Harrison, State Printer, Atlanta.

For Applicants Heretofore Allowed Pensions.

STATE OF GEORGIA,
Franklin County.

Personally appears C. L. Westmoreland of Franklin County, State of Georgia, who being duly sworn, says on oath that he is a *bona fide* citizen and resident of said County and State, and has resided in said State continuously ever since the 4 day of March 1845; that he is _____ years old and by occupation a Shoe Cobbler; that he enlisted in the military service of the Confederate States (or of the State of Georgia) during the war between the States, and served for the term of 3 years in Company K, of 65th Regiment of Georgia Volunteers; that his physical condition is as follows: Heart trouble Indigestion Rheumatism & spinal affection

that his property consists of the following items nothing

of the value of no Dollars, that by reason of his physical condition and poverty he is unable to support himself by his own exertion or labor, and that he receives no pension but the one herein applied for.

Deponent desires to participate in the benefits of the Act, approved December 15th, 1894, and the acts amendatory thereof, and makes application for the pension to which he is entitled for the year 1899. I have heretofore as a resident of Franklin county been allowed a pension for the year 1895.

Sworn to and subscribed before me, this, the 9 day of Jan 1899. C. L. Westmoreland

T. J. Crow Ordinary.

State of Georgia,
Franklin County.

I, T. J. Crow Ordinary of said County, do certify that I am well acquainted with C. L. Westmoreland the applicant in the foregoing affidavit, and am well satisfied that the statements made by him in his said affidavit are true, and I know he is the individual he represents himself to be and that he resides in this County.

Given under my official signature and seal, this 9th day of January 1899.

Affix your seal here.

T. J. Crow
Ordinary Franklin County.

NOTE.—The blank spaces must be filled.
NOTE.—Affidavit should not be attested before January 1st, 1899.

For Applicants Heretofore Allowed Pensions.

STATE OF GEORGIA,
Franklin County.

Personally appears C. L. Westmoreland of Franklin County, State of Georgia, who being duly sworn, says on oath that he is a *bona fide* citizen and resident of said County and State, and has resided in said State continuously ever since the _____ day of _____ 1843; that he is 59 years old and by occupation a Farmer; that he enlisted in the military service of the Confederate States (or of the State of Ga) during the war between the States, and served for the term of 3 years in Company K, of 65th Regiment of Ga; that his physical condition is as follows: Heart trouble & spinal trouble General debility not able to do any thing for support

that his property consists of the following items —

of the value of — Dollars, that by reason of his physical condition and poverty he is unable to support himself by his own exertion or labor, and that he receives no pension but the one herein applied for.

Deponent desires to participate in the benefits of the Act, approved December 15th, 1894, and the Acts amendatory thereof, and makes application for the pension to which he is entitled for the year 1900. I have heretofore as a resident of Franklin county been allowed a pension for the year 1899.

Sworn to and subscribed before me, this, the 5th day of January 1900. C. L. Westmoreland

T. J. Crow Ordinary.

State of Georgia,
Franklin County.

I, T. J. Crow Ordinary of said County, do certify that I am well acquainted with C. L. Westmoreland the applicant in the foregoing affidavit, and am well satisfied that the statements made by him in his said affidavit are true, and I know he is the individual he represents himself to be and that he resides in this County.

Given under my official signature and seal, this 5th day of January 1900.

Affix your seal here.

T. J. Crow
Ordinary Franklin County.

NOTE.—The blank spaces must be filled.
NOTE.—Affidavit should not be attested before January 1st, 1900.

POWER OF ATTORNEY.

STATE OF GEORGIA,
Franklin County.

I, C. L. Westmoreland hereby authorize
T. J. Crow Jr. of Franklin Co.
to receive and receipt for the pension allowed and request that he remit same to
at
by

Witness my hand and seal, this 1st day of Jan. 1901.
C. L. Westmoreland [L. S.]

Executed in presence of
T. J. Crow Only

CODE SECTION 1254
(For Those Already Enrolled.)
No. 4463

INDIGENT
SOLDIER'S PENSION.
1901.

Name C. L. Westmoreland
County Franklin

WARRANT ISSUED
2/18 1901.

JOHN W. LINDSEY,
Commissioner of Pensions.

WARRANT HANDED TO
Crow

Geo. W. Harrison, State Printer, Atlanta.

POWER OF ATTORNEY.

STATE OF GEORGIA,
Franklin County.

I, C. L. Westmoreland hereby authorize
T. J. Crow of Franklin Co. Ga.
to receive and receipt for the pension allowed and request that he remit same to
at
by

Witness my hand and seal, this 8 day of Jan. 1902.
C. L. Westmoreland [L. S.]

Executed in presence of
T. J. Crow

Westmoreland, C. L.
Franklin County

CODE SECTION 1254.
(FOR THOSE ALREADY ENROLLED.)
No. 4118

INDIGENT
SOLDIER'S PENSION
1902.

Name C. L. Westmoreland
County Franklin
Co. Regiment Dead
Sec.

WARRANT ISSUED
2/6 1902.

JOHN W. LINDSEY,
Commissioner of Pensions.

WARRANT HANDED TO
Crow

Geo. W. Harrison, State Printer, Atlanta.

For Applicants Heretofore Allowed Pensions.

STATE OF GEORGIA,
Franklin County.

Personally appears C L Westmoreland of Franklin County, State of Georgia, who being duly sworn, says on oath that he is a *bona fide* citizen and resident of said County and State, and has resided in said State continuously ever since the 6 day of Nov, 1842; that he is ____ years old and by occupation a Farmer that he enlisted in the military service of the Confederate States (or of the State of Ga) during the war between the States, and served for the term of 3 years in Company K, of 6 9th Regiment of Ga Volunteers; that his physical condition is as follows: Dyspepsia Heart Disease Kidney & Spinal Trouble Not able to work at any labor to make a support & Rupture

on one side

that his property consists of the following items Nothin

of the value of — Dollars, that by reason of his physical condition and poverty he is unable to support himself by his own exertion or labor, and that he receives no pension but the one herein applied for.

Deponent desires to participate in the benefits of the Act, approved December 15th, 1894, and the Acts amendatory thereof, and makes application for the pension to which he is entitled for the year 1901. I have heretofore as a resident of Franklin county been allowed a pension for the year 1900

Sworn to and subscribed before me, this the 1st day of Jan 1901. C L Westmoreland

T J Crow Ordinary.

STATE OF GEORGIA,
Franklin County.

I, T J Crow Ordinary of said County, do certify that I am well acquainted with C L Westmoreland the applicant in the foregoing affidavit, and am well satisfied that the statements made by him in his said affidavit are true, and I know he is the individual he represents himself to be and that he resides in this County.

Given under my official signature and seal, this 1st day of January 1901.

T J Crow

Affix your seal here

Ordinary Franklin County.

Note.—The blank spaces must be filled.
Note.—Affidavit should not be attested before January 1st, 1901

This is complete. Westmoreland Franklin County 197.

FOR APPLICANTS HERETOFORE ALLOWED PENSIONS.

STATE OF GEORGIA,
Franklin County.

Personally appears C L Westmoreland of Franklin County, State of Geoogia, who being duly sworn, says on oath that he is a *bona fide* citizen and resident of said County and State, and has resided in said State continuously ever since the ____ day of ____ 1842; that he is 62 years old and by occupation a Farmer that he enlisted in the military service of the Confederate States (or of the State of S C) during the war between the States, and served for the term of 3 years in Company E, of Infantry 9th Regiment of S C; that his physical condition is as follows: Dyspepsia Heart Disease Kidney & Spinal Trouble not able to work at all from a support

that his property consists of the following items —

of the value of — Dollars, that by reason of his physical condition and poverty he is unable to support himself by his own exertion or labor, and that he receives no pension but the one herein applied for.

Deponent desires to participate in the benefits of the Act, approved December 15th, 1894, and the Acts amendatory thereof, and makes application for the pension to which he is entitled for the year 1902. I have heretofore as a resident of Franklin county been allowed a pension for the year 1901

Sworn to and subscribed before me, this the ~~1st~~ day of January 1902. C L Westmoreland

T J Crow Ordinary.

STATE OF GEORGIA,
Franklin County.

I, T J Crow Ordinary of said County, do certify that I am well acquainted with C L Westmoreland the applicant in the foregoing affidavit, and am well satisfied that the statements made by him in his said affidavit are true, and I know he is the individual he represents himself to be and that he resides in this County.

Given under my official signature and seal, this 1st day of January 1902.

T J Crow

Affix your seal here

Ordinary Franklin County.

Note.—The blank spaces must be filled.
Note.—Affidavit should not be attested before January 1st, 1902.

POWER OF ATTORNEY.

STATE OF GEORGIA,
Franklin COUNTY.

I, C. S. Westmoreland hereby authorize
S. J. Crow JR of Franklin
to receive and receipt for the pension allowed and request that he remit same to
at
by

Witness my hand and seal, this 1st day of [illegible] 1904.

C. S. Westmoreland [L. S.]

Executed in presence of

S. J. Crow Jr.

Westmoreland, Ga. S.
Franklin Co.

CODE SECTION 1254.
(FOR THOSE ALREADY ENROLLED.)

No. 3423

INDIGENT
SOLDIER'S PENSION
1904.

Name C. S. Westmoreland
County [illegible]
Co. K Regiment 65

WARRANT ISSUED
2/9 1904.

JOHN W. LINDSEY,
Commissioner of Pensions.

WARRANT HANDED TO
C. S. Crow Jr.

Geo. W. Harrison, State Printer, Atlanta.

no date

FOR APPLICANTS HERETOFORE ALLOWED PENSIONS.

STATE OF GEORGIA,
Franklin County.

Personally appears C. L. Westmoreland of Franklin County, State of Georgia, who, being duly sworn, says on oath that he is a *bona fide* citizen and resident of said County and State, and has resided in said State continuously ever since the 1st day of March 1865; that he is ..... years old and by occupation a Shoe cobler, that he enlisted in the military service of the Confederate States (or of the State of Georgia) during the war between the States, and served for the term of 3 years in Company K, of 65 th Regiment of Ga Volunteers; that his physical condition is as follows: Spinal Bubble Rupture above of bladder [illegible]

that his property consists of the following items: Nothing

of the value of blank Dollars, that by reason of his physical condition and poverty he is unable to support himself by his own exertion or labor, and that he receives no pension but the one herein applied for.

Deponent desires to participate in the benefits of the Act, approved December 15th, 1894, and the Acts amendatory thereof, and makes application for the pension to which he is entitled for the year 1904. I have heretofore as a resident of Franklin County been allowed a pension for the year 1903

Sworn to and subscribed before me, this the 1st day of June 1904.

C. L. Westmoreland

[illegible] Ordinary.

STATE OF GEORGIA,
Franklin County.

I, T J Crow Ordinary of said County, do certify that I am well acquainted with C. L. Westmoreland the applicant in the foregoing affidavit, and am well satisfied that the statements made by him in his said affidavit are true, and I know he is the individual he represents himself to be, and that he resides in this County.

Given under my official signature and seal, this 1st day of June 1904.

Affix your Seal here.

T J Crow
Ordinary Franklin County.

NOTE.—The blank spaces must be filled.
NOTE.—Affidavit should not be attested before January 1st, 1904.

Westmoreland Lewis
Franklin Co
(To Stephens Co 1906)
No.
O.K. for 1906

INDIGENT PENSION

1905

Name Louis G Westmoreland

County Franklin

Co. A - 3 Pioneer Regt.

Approved 190

JOHN W. LINDSEY,
Commissioner of Pensions.

WARRANT HANDED TO

Ordinary will write name of Applicant, Company and Regiment on back as indicated above.

Geo. W. Harrison, State Printer, Atlanta, Ga.

4/17th
85

POWER OF ATTORNEY.

STATE OF GEORGIA,
Franklin COUNTY.

I, Louis G Westmoreland hereby authorize Wm A Wright of Atlanta Ga to receive and receipt for the pension allowed and request that he remit same to me at Eastanollee Ga by

Witness my hand and seal, this 29 day of March 1906

Louis G Westmoreland [L. S.]

Executed in presence of
H C Nemes

POWER OF ATTORNEY.

STATE OF GEORGIA,
Franklin COUNTY.

I, Lewis G Westmoreland hereby authorize
Wm A Wright of Atlanta Ga
to receive and receipt for the pension allowed and request that he remit same to
me at Eastanollee Ga by

Witness my hand and seal, this 29 day of March 1905

Lewis G Westmoreland [L. S.]

Executed in presence of
M. E. Nelms

QUESTIONS FOR APPLICANT.

STATE OF GEORGIA,
Franklin COUNTY.

Lewis G. Westmoreland of said State and County, desiring to avail himself of the Pension Act (Section 1254, Code), hereby submits his proofs, and after being duly sworn true answers to make to the following questions, deposes and answers as follows:

1. What is your name and where do you reside? (Give State County and post-office).
Lewis G. Westmoreland, Eastanollee, Franklin Co. Ga,
2. How long and since when have you been a resident of this State? 61 years
Since 1843
3. When and where were you born? May the 3rd 1827, Spartanburg S.C.
4. When and where and in what company and regiment did you enlist or serve?
Macon Ga. Company "A" the 3rd Regiment Pioneer Troops
5. How long did you remain in such company and regiment? Nine months
Till Surrender.
6. When and where was your company and regiment surrendered and discharged? April 26th 1865
Greensboro N.C.
7. Were you present with your company and regiment when it was surrendered? Yes
8. If not present, state specifically and clearly, where you were, when you left your command, for what cause and by whose authority?
9. How much can you earn (gross) per annum by your own exertions or labor? Nothing
10. What has been your occupation since 1865? Farming
11. Upon which of the following grounds do you base your application for pension, viz: first, "age and poverty," second, "infirmity and poverty," or third, "blindness and poverty"? Infirmity & Poverty
12. If upon the first ground, state how long you have been in such condition that you could not earn your support? If upon the second, give a full and complete history of the infirmity and its extent? If upon the third, state whether you are totally blind and when and where you lost your sight? Hearing, or rupture of [illegible] Caused by lifting a large timber at Duck River, Tenn, during war Rupture 3 inches broad,
13. What property, real and personal, or income, do you possess, and its gross value? None except, 2 beds,
14. What property, real or personal, did you possess in 1894, 1895, 1896, 1897, 1898, 1899, 1900, 1901 and 1902, and what disposition, if any, by sale or gift, have you made of same? A small poor place, till 1903 Sold for settlement of Debts. It took all to pay debts, had hard time for support since
15. In what County did you reside during those years, and what property did you then return for taxation?
Habersham, till 1903, lived on mile of Franklin at Eastanollee
16. How were you supported during the years 1899, 1900, 1901 and 1902?
By my Children
17. How much did your support cost for each of those years, and what portion did you contribute thereto by your own labor or income? 100 dollars None
18. What was your employment during 1898, 1899, 1901 and 1902? What pay did you receive in each year?
Not able to work None
19. Have you a family? If so, who composes such family? Give their means of support? Have they a homestead, or other property? Their ages and how employed? Yes, I & my wife, have no means, No, I am nearly 78 years old my wife is 65 years old, No property.
20. Are you receiving any pension? If so, what amount and for what disability?
No
21. Have you ever made an application for pension before? One to you,
22. How many applications have you ever made and under what class? One, this class

Every Question MUST Be Answered.

Sworn to and subscribed before me this the 28 day of March 1905

M. E. Nelms Ordinary,
of Franklin County.

Lewis G. Westmoreland
Applicant.

Westmoreland Lewis
Franklin Co
Sept Term 1906
Dec 1906

INDIGENT PENSION
1905

Name Lewis G Westmoreland
County Franklin
Co. A 3 Pioneer Regt.
Approved 190

JOHN W. LINDSEY,
Commissioner of Pensions.

WARRANT HANDED TO

Ordinary will write name of Applicant, Company and Regiment on back as indicated above.

Geo. W. Harrison, State Printer, Atlanta, Ga.

45117 Ltr

QUESTIONS FOR WITNESS.

STATE OF GEORGIA,
Franklin COUNTY.

C. L. Westmoreland of said State and County, having been presented as a witness in support of the application of Lewis G. Westmoreland for pension under section 1254, Code, and after being duly sworn true answers to make to the following questions, deposes and answers as follows:

1. What is your name and where do you reside? C. L. Westmoreland, Royston, Franklin Co. Ga.
2. Are you acquainted with Lewis G. Westmoreland, the applicant; if so, how long have you known him? Yes. 50 years.
3. Where does he reside, and how long and since when has he been a resident of this State? Eastanollee, Franklin Co. Ga. To my knowledge 50 years
4. When, where and in what company and regiment did he enlist, and how do you know? July 20th 1864, Macon, Ga. "C" "A" 3d Reg. Pioneer troops I was present
5. Were you a member of the same company and regiment? I was
6. How long did he perform regular military duty? Till April 15th-65 or 9 nov,
7. When and where was his command surrendered? April 20th-65; Greensboro, N. C.
8. Were you present when it surrendered? Yes
9. Was applicant present? Yes
10. If he was not present, where was he?

When did he leave his command? For what cause?

By what authority he left? How do you know all of this?

I was with him

11. What property, effects or income has the applicant? (Give your means of knowledge.) None. He lives near me, and has been a customer
12. What property, effects or income did the applicant possess in 1896, 1897, 1898, 1899, 1900, 1901 and 1902, and what disposition, if any, did he make of same? He had a small par place or Farm rough and broken till 1903, sold it in 1903 for debts.
13. Has he conveyed away any of his property in the last four years; if so, what was it, and to whom? Yes. His farm in 1903, to Charles & Norman Westmoreland
14. What is the applicant's occupation and physical condition? Farmer. He is very old and feeble, Has a bad rupture and hard of hearing some rhumatism and Stomach trouble
15. Is the applicant unable to support himself by labor of any sort; if so, why? Unable on account of Age and disease
16. How was he supported during the years 1898, 1899, 1900, 1901 and 1902? by the help of his Children grown and married.
17. What portion of his support for these four years was derived from his own labor or income? None
18. Give a full and complete statement of the applicant's physical condition that entitles him to a pension under Section 1254, Code? Ruptured, rhumatic, Stiff jointed, Weak, and old.
19. Who composes family? What property have they? Children's age and their earning capacity? Self & Wife. Children grown & married. No property. He is near 78 years. Wife 55 years old, none
20. What interest have you in the recovery of a pension by this applicant? none

Sworn to and subscribed before me, this the 28 day of March 1905

W. A. Mitchell
2d Witness.

V. C. Nelms Ordinary.

1st Witness - C. L. Westmoreland
Sworn to and subscribed before me March 25th 1905
V. C. Nelms Ordinary

AFFIDAVIT OF PHYSICIANS.

STATE OF GEORGIA,
Franklin COUNTY.

Personally came before me ~~L. J. R. Tucker~~ and O. P. Tucker, both known to me as reputable physicians of said County, who, being severally sworn, say on oath that they have examined carefully Lewis G. Westmoreland, applicant for pension under Section 1254, Code, and after such personal examination say that his precise physical condition is as follows:

He is in dotage and very feeble
Has a bad rupture, Considerable deafness,
weak Stomach, and some rhumatism.

O. P. Tucker M.D.
J. R. Tucker M.D.

and that we have no interest in said pension being allowed.

Sworn to and subscribed before me, this the 28 day of March 1905

V. C. Nelms Ordinary.

ORDINARY'S CERTIFICATE.

STATE OF GEORGIA,
Franklin COUNTY.

I, V. C. Nelms Ordinary, in and for said County, hereby certify that the applicant Lewis G. Westmoreland resides in said County, and has been a bona fide resident of this State since the day of 1903 ~~189~~ and that the witnesses, viz.: W. A. Mitchell C. L. Westmoreland and C. K. Westmoreland are of trustworthy character, and that their statements are entitled to full faith and credit.

I further certify that before answering the foregoing questions the applicant and each witness took the oath hereon prescribed, and that the full text of the affidavits was read to the applicant and witness before same was signed.

I further certify that the tax digest of Franklin County shows that applicant returned for taxation in his name in 1899 None Dollars of property, and in 1900 None Dollars of property; in 1901 None Dollars of property; in 1902 None Dollars of property.

In my opinion the foregoing claim is a worthy one made in good faith.

Witness my hand and seal of office, this 29 day of March 1905

V. C. Nelms Ordinary,
of Franklin County.

NOTE.

1. Before any questions are answered, the Ordinary shall swear applicant and the witnesses in the following words: "You shall true answers make to each of the questions asked of you, and the evidence you shall give will be the whole truth, so help you God."
2. Additional affidavits may be attached if blank spaces are insufficient.
3. In every case the Ordinary must certify to the character of the witness, and as to the execution of the proof as above set out.

ROYSTON, GA. _____ 190__

Personally Comes before me Charles & Norman Westmoreland, Who upon oath say that in 1903. Our father Lewis G Westmoreland being in debt $286.80 and having only a rough mountainous piece of land worth not over $300.00 and he being unable on account of his extreme age and infirmity unable to pay the debt, and payment was urgently demanded, We took (as capital) all his property and agreed to pay his debts. There were 4 other heirs. It was a fair, square deal, He had exhausted his resources in maintaining himself & wife, and is strictly dependent upon outside help,

Sworn to and subscribed before me this the — day of 13th day of Apr 1905 — C. K. Westmoreland his N. N. Westmoreland mark } witness

V. C. Nelms
ordinary

NAME Westmoreland, Lewis G. YEAR 1905 COUNTY Franklin

WHEN AND WHERE BORN? May 3, 1827, Spartanburg, S. C. Resident of Georgia since 1843.

ENLISTED WHEN AND WHERE? July 20, 1864, Macon, Georgia

RANK.

COMPANY AND REGIMENT? Co. A, 3rd Regt. Pioneer Troops

NAME OF CAPTAIN AND COLONEL?

WOUNDED? Hernia or rupture of the bowels, caused by lifting bridge timber at Duck River, Tennessee, during the war.

CAPTURED, WHEN AND WHERE?

RELEASED.

WHEN AND WHERE SURRENDERED? April 26, 1865, Greensboro, N. C. At the close of war.

IF NOT PRESENT AT SURRENDER, WHERE WERE YOU?

DIED, WHEN AND WHERE?

BURIED,

WITNESSES. C. L. Westmoreland - same command - No data

ss

Wheeler, J. S.
Franklin Co

No. 17

INDIGENT PENSION,

1900.

Name J. S. Wheeler

County Franklin

Co B - 1 Ga State Troops

Approved ..... 1900.

JOHN W. LINDSEY,

Commissioner of Pensions.

WARRANT HANDED TO

Geo. W. Harrison, State Printer, Atlanta.

6/1-1901

8/23-1901

Pension Office 8/9-1900

When & where, was his Command surrendered was he present at the time State fully where he was if not present, and furnish a witness who was present & write him who of his own knowledge knows the statement to be true

J. W. Lindsey
Cons of Pens

Hon. John W. Lindsey
Com of Pens

Enclosed find Proof required

J. J. Crow
Cody

Pension Office --6--24--1901.

It is as important for applicant to amend his application, and state the new facts and swear to them as it is to submit the proof of them by a witness.

J. W. Lindsey,
Com. Of Pensions.L

Hon. John W. Lindsey
Dear Sir
Enclosed find Proof
Respt J. J. Crow Cody

POWER OF ATTORNEY.

STATE OF GEORGIA,
Franklin County.

I, J. S. Wheeler, hereby authorize Hon. W. A. Wright of Atlanta Ga to receive and receipt for the pension allowed, and request that he remit same to ..... at ..... by .....

Witness my hand and seal this 6th day of March 1900.

Executed in presence of J. J. Crow Cody

James S. Wheeler (L. S.)

POWER OF ATTORNEY.

STATE OF GEORGIA, }
Franklin County. }

I, J. S. Wheeler, hereby authorize
Hon. W. A. Wright of Atlanta Ga
to receive and receipt for the pension allowed, and request that he remit same to
at by

Witness my hand and seal this 6th day of March 1900.

Executed in presence of } James S. Wheeler (L. S.)
F. Vann
Ordinary

Pension Office —6—24—1901.
It is as important for applicant to amend his application, and state the new facts and swear to them as it is to submit the proof of them by a witness.
J. W. Lindsey,
Com. of Pensions.

Hon. John W. Lindsey
Com. of Pensions
Montgomery Ala

Pension Office 6/6-1900
Wm Worley, Esq
Lt Colonel Commanding
Dear Sir
Enclosed please find
Declaration of Widow
Claim of Mrs Sarah
Wheeler, widow of
Pvt J. S. Wheeler
Co B 14th Ga Inft
Regt Confederate
States Army
Yours Respectfully
Chas Worley

Enclosed find Proof of Service
of Pvt J. S. Wheeler
Co B 14th Ga Inft
Regt Confederate
States Army

Every Question MUST Be Answered.

Questions for Applicant.

STATE OF GEORGIA, }
Franklin County. }

J. S. Wheeler of said State and County, desiring to avail himself of the Pension Act (Section 1254, Code), hereby submits his proofs, and after being duly sworn true answers to make to the following questions, deposes and answers as follows:

1. What is your name and where do you reside? (give State, County and post office) J. S. Wheeler: In Franklin co Ga: Plum P O Ga
2. How long and since when have you been a resident of this State? about 70 years or longer
3. When and where were you born? In 1831. In Franklin co Ga
4. When and where and in what company and regiment did you enlist or serve? In Febuary 1863: In Franklin co Ga Company B: 14th Ga Regiment: Ga State Line
5. How long did you remain in such company and regiment? 2 years + 6 months
6. For how long a period did you discharge regular military duty? 2 years + 6 months
7. When, where and under what circumstances were you discharged from service? In 1865: In Va at surrender 1865
8. What is your present occupation? trying to farm with one leg
9. How much can you earn (gross) per annum by your own exertions or labor? 3 or 4 hundred
10. What has been your occupation since 1865? Farming
11. Upon which of the following grounds do you base your application for pension, viz: first, "age and poverty," second, "infirmity and poverty," or third, "blindness and poverty"? [illegible]
12. If upon the first ground, state how long you have been in such condition that you could not earn your support? If upon the second, give a full and complete history of the infirmity and its extent? If upon the third, state whether you are totally blind and when and where you lost your sight? [illegible] Pension issued by Lindsey
13. What property, effects or income do you possess, and its gross value? about $15 worth
14. What property, effects or income did you possess in 1894, 1895, 1896, 1897, 1898 and 1899, and what disposition, if any, did you make of same? about $5 worth during Three years, Household goods Horse Mare last sold to dispose of it for support in 1899
15. In what County did you reside during those years, and what property did you then return for taxation? In Franklin co Ga 4 Co Horse Mare & Co
16. How were you supported during the years 1898 and 1899? By work & Children & dispose Produce & Corn
17. How much did your support cost for each of those years, and what portion did you contribute thereto by your own labor or income? about $10 each year, about ½ of support
18. What was your employment during 1898 and 1899? What pay did you receive in each year? Trying to farm; about $ 20 by own labor
19. Have you a family? If so, who composes such family? Give their means of support? Have they a homestead? Dead; wife by her own labor No Homestead
20. Are you receiving any pension? If so, what amount, and for what disability? None

Sworn to and subscribed before me this the 26th day of Feby 1900.
F. Vann Ordinary,
of Franklin County.

J. S. Wheeler
Applicant.

No. 17

INDIGENT PENSION, 1900.

Name J. S. Wheeler
County Franklin
Co B 14th Ga Inft
Approved 1900.

JOHN W. LINDSEY, Commissioner of Pensions.

WARRANT HANDED TO

Geo. W. Barnes, State Printer, Atlanta.

6/1-1900
6/23-1901

QUESTIONS FOR WITNESS.

STATE OF GEORGIA,
Franklin COUNTY.

Levi Hubbard, of said State and County, having been presented as a witness in support of the application of J. S. Wheeler for pension under Section 1254, Code, and after being duly sworn true answers to make to the following questions, deposes and answers as follows:

1. What is your name and where do you reside? Levi Hubbard, In Franklin County Ga.

2. Are you acquainted with J. S. Wheeler, the applicant; if so how long have you known him? Since 1863

3. Where does he reside, and how long and since when has he been a resident of this State? In Franklin Co. Ga. all his life since I know him

4. When, where and in what company and regiment did he enlist, and how do you know? In Feb. 1863. Franklin Co Ga. Company B. 1st Ga State Line

5. Were you a member of the same company and regiment? I was

6. How long did he perform regular military duty, and what do you know of his service as a Confederate soldier, and the time and circumstances of his discharge from the service? 2 years & 6 months He was a good one; at Surrender 1865.

Second witness

7. What property, effects or income has the applicant? (Give your means of knowledge.) nothing ! I live close to him

8. What property, effects or income did the applicant possess in 1896, 1897, 1898 and 1899, and what disposition, if any, did he make of same? He had one small horse during those years but had to dispose of it for a support 1899

9. Has he conveyed away any of his property in the last four years, if so, what was it, and to whom? Nothing to dispose of except 1 Horse disposed of it for support in 1899

10. What is the applicant's occupation and physical condition? Tries to farm old age and debilitated not able to do any thing scarcely for a support

11. Is the applicant unable to support himself by labor of any sort, if so, why? He is unable from disease & debilitated not able to do any thing

12. How was he supported during the years 1898 and 1899? by what little he could do and disposing of what little he had for support

13. What portion of his support for these two years was derived from his own labor or income? about 1/3 of support

14. Give a full and complete statement of the applicant's physical condition that entitles him to a pension under Section 1254, Code? He is diseased & debilitated not able to do any thing for support

15. What interest have you in the recovery of a pension by this applicant? None

Sworn to and subscribed before me, this the 27" day of March 1900.

G. A. Brown
Levi Hubbard Witness.

T. J. Crow Ordinary.

AFFIDAVIT OF PHYSICIANS.

STATE OF GEORGIA,
Franklin COUNTY.

Personally came before me Dr. J. R. Tucker and Dr. J. R. Hull, both known to me as reputable physicians of said County, who, being severally sworn, say on oath that they have examined carefully J. S. Wheeler, applicant for pension under Section 1254, Code, and after such personal examination say that his precise physical condition is as follows:

we find one lung expands fuller than the other and that one is larger by measure of tape line by 1 inch. Debilitated and nervous Liver and Kidneys are affected, also Spears to have Rheumatism.

They further say on oath that the physical condition of applicant renders him unable to labor at any work or calling sufficient to earn a support for himself, and that we have no interest in said pension being allowed.

Sworn to and subscribed before me this the 26th day of February 1900.

J. R. Tucker, M.D.
J. R. Hull, M.D.

T. J. Crow Ordinary.

ORDINARY'S CERTIFICATE.

STATE OF GEORGIA,
Franklin COUNTY.

I, T. J. Crow, Ordinary in and for said County, hereby certify that the applicant J. S. Wheeler resides in said County, and has been a bona fide resident of this State since the 1st day of January 1890 and that the witnesses, viz: Levi Hubbard G. A. Brown are of trustworthy character, and that their statements are entitled to full faith and credit.

I further certify that before answering the foregoing questions the applicant and each witness took the oath hereon prescribed, and that the full text of the affidavits was read to the applicant and witness before same was signed.

I further certify that the tax digests of Franklin County show that applicant returned for taxation in his name in 1898 $53 Dollars of property, and in 1899 $54 Dollars of property.

In my opinion the foregoing claim is made in good faith.

Witness my hand and seal of office, this 27" day of March 1900.

T. J. Crow Ordinary,
of Franklin County.

NOTE.

1. Before any questions are answered, the Ordinary shall swear applicant and the witnesses in the following words: "You shall true answer make to each of the questions asked of you, and the evidence you shall give will be the whole truth, so help you God."
2. Additional affidavits may be attached if blank spaces are insufficient.
3. In every case the Ordinary must certify to the character of the witness, and as to the execution of the proof as above set out.

POWER OF ATTORNEY.

STATE OF GEORGIA,
Franklin County.

I, J. S. Wheeler hereby authorize
T. J. Crow of Franklin Co
to receive and receipt for the pension allowed and request that he remit same to
at
by

Witness my hand and seal, this 3rd day of January 1902.

J. S. Wheeler [L. S.]
mark

Executed in presence of
T. J. Crow
only

Wheeler J. S.
Franklin County

CODE SECTION 1254.
(FOR THOSE ALREADY ENROLLED.)

No. 4123

INDIGENT
SOLDIER'S PENSION
1902.

Name J. S. Wheeler
County Franklin
Co. B Regiment 12th
Ga State Line

WARRANT ISSUED
2/6 1902.

JOHN W. LINDSEY,
Commissioner of Pensions.

WARRANT HANDED TO
Crow

Geo. W. Harrison, State Printer, Atlanta.

no data

POWER OF ATTORNEY.

STATE OF GEORGIA,
Franklin County.

I, J. S. Wheeler hereby authorize
T. J. Crow of Franklin Co, Ga.
to receive and receipt for the pension allowed and request that he remit same to
at
by

Witness my hand and seal, this 5 day of January 1903.

Samuel J. Wheeler [L. S.]

Executed in presence of
T. J. Crow Attorney

Wheeler James C.
Franklin County

CODE SECTION 1254.
(FOR THOSE ALREADY ENROLLED.)

No. 5329.

INDIGENT
SOLDIER'S PENSION
1903.

Name J. S. Wheeler
County Franklin
Co. B Regiment 12th
Ga State Troops

WARRANT ISSUED
1903.

JOHN W. LINDSEY,
Commissioner of Pensions.

WARRANT HANDED TO
C

Geo. Harrison, State Printer, Atlanta.

no data

FOR APPLICANTS HERETOFORE ALLOWED PENSIONS.

STATE OF GEORGIA,
Franklin County.

Personally appears J. S. Wheeler of Franklin County, State of Geoogia, who being duly sworn, says on oath that he is a *bona fide* citizen and resident of said County and State, and has resided in said State continuously ever since the _____ day of _____ 1835; that he is 67 years old and by occupation a Farmer that he enlisted in the military service of the Confederate States (or of the State of Ga) during the war between the States, and served for the term of 2 & 6 mo in Company B, of 1st th Regiment of St State Line; that his physical condition is as follows: Heart Trouble & Blindness Caint do any labor

that his property consists of the following items — —

of the value of — — Dollars, that by reason of his physical condition and poverty he is unable to support himself by his own exertion or labor, and that he receives no pension but the one herein applied for.

Deponent desires to participate in the benefits of the Act, approved December 15th, 1894, and the Acts amendatory thereof, and makes application for the pension to which he is entitled for the year 1902. I have heretofore as a resident of Franklin county been allowed a pension for the year 1901

Sworn to and subscribed before me, this the 3rd day of Jany 1902.

J. S. Wheeler his mark

T. J. Crow Ordinary.

STATE OF GEORGIA,
Franklin County.

I, T. J. Crow Ordinary of said County, do certify that I am well acquainted with J. S. Wheeler the applicant in the foregoing affidavit, and am well satisfied that the statements made by him in his said affidavit are true, and I know he is the individual he represents himself to be and that he resides in this County.

Given under my official signature and seal, this 3rd day of Jany 1902.

Affix your seal here

T. J. Crow
Ordinary Franklin County.

NOTE.—The blank spaces must be filled.
NOTE.—Affidavit should not be attested before January 1st, 1902.

FOR APPLICANTS HERETOFORE ALLOWED PENSIONS.

STATE OF GEORGIA,
Franklin County.

Personally appears J. S. Wheeler of Franklin County, State of Georgia, who, being duly sworn, says on oath that he is a *bona fide* citizen and resident of said County and State, and has resided in said State continuously ever since the 25 day of Jany 1835; that he is 68 years old and by occupation a Farmer, that he enlisted in the military service of the Confederate States (or of the State of Ga) during the war between the States, and served for the term of 2 yrs & 6 mo in Company B, of 1st th Regiment of Ga State Troops; that his physical condition is as follows: Heart Disease Lung Disease & general debility not able to work at any labor to make a report

that his property consists of the following items: Nothing 1 Cow & little House furniture

of the value of 25 Dollars, that by reason of his physical condition and poverty he is unable to support himself by his own exertion or labor, and that he receives no pension but the one herein applied for.

Deponent desires to participate in the benefits of the Act, approved December 15th, 1894, and the Acts amendatory thereof, and makes application for the pension to which he is entitled for the year 1903. I have heretofore as a resident of Franklin county been allowed a pension for the year 1902

Sworn to and subscribed before me, this the 9 day of Jany 1903.

James J. Wheeler

T. J. Crow Ordinary.

STATE OF GEORGIA,
Franklin County.

I, T. J. Crow Ordinary of said County, do certify that I am well acquainted with J. S. Wheeler the applicant in the foregoing affidavit, and am well satisfied that the statements made by him in his said affidavit are true, and I know he is the individual he represents himself to be and that he resides in this County.

Given under my official signature and seal, this 9 day of Jany 1903.

Affix your Seal here

T. J. Crow
Ordinary Franklin County.

NOTE.—The blank spaces must be filled.
NOTE.—Affidavit should not be attested before January 1st, 1903.

POWER OF ATTORNEY.

STATE OF GEORGIA,
Franklin COUNTY.

I, J. S. Wheeler hereby authorize
J. J. Crow Jr. of Franklin Co. Ga.
to receive and receipt for the pension allowed and request that he remit same to
at
by

Witness my hand and seal, this 1st day of Jan 1904.

James S. Wheeler [L. S.]

Executed in presence of
J. J. Crow Jr.

Wheeler, James S.,
Franklin Co.

CODE SECTION 1254.
(FOR THOSE ALREADY ENROLLED.)

No. 3474

INDIGENT
SOLDIER'S PENSION
1904.

Name J. S. Wheeler
County Franklin
Co. B Regiment 1st
Ga State Trans

WARRANT ISSUED
2/9 1904.

JOHN W. LINDSEY,
Commissioner of Pensions.

WARRANT HANDED TO
Andy Crow Jr.

GEO. W. HARRISON, State Printer, Atlanta.

no data

POWER OF ATTORNEY.

STATE OF GEORGIA,
Franklin COUNTY.

I, James S. Wheeler hereby authorize
V. C. Nelms Ordinary of Franklin Co. Ga.
to receive and receipt for the pension allowed, and request that he remit same to
at
by

WITNESS my hand and seal, this 14th day of January 1905.

James S. Wheeler [L. S.]

Executed in the presence of
J. J. Morris

Wheeler, James S.
Franklin Co.

CODE SECTION 1254.
(FOR THOSE ALREADY ENROLLED.)

No. 2566

INDIGENT
SOLDIER'S PENSION
1905.

Name James S. Wheeler
County Franklin
Co. I Regiment 1st
Ga State Trans

WARRANT ISSUED
FEB 1 1905.

JOHN W. LINDSEY,
Commissioner of Pensions.

WARRANT HANDED TO

GEO. W. HARRISON, MANAGER, FOR STATE PRINTER, ATLANTA.

no data

FOR APPLICANTS HERETOFORE ALLOWED PENSIONS.

STATE OF GEORGIA,
Franklin **County.**

Personally appears J S Wheeler of Franklin County, State of Georgia, who, being duly sworn, says on oath that he is a *bona fide* citizen and resident of said County and State, and has resided in said State continuously ever since the 25 day of Jan 1835; that he is 69 years old and by occupation a Farmer, that he enlisted in the military service of the Confederate States (or of the State of Ga) during the war between the States, and served for the term of 2 years & 6 mo in Company B, of 1st th Regiment of Ga State Troops; that his physical condition is as follows: Heat Vitiate Rheumatism Cancer & General Debility

that his property consists of the following items: Nothing

of the value of — Dollars, that by reason of his physical condition and poverty he is unable to support himself by his own exertion or labor, and that he receives no pension but the one herein applied for.

Deponent desires to participate in the benefits of the Act, approved December 15th, 1894, and the Acts amendatory thereof, and makes application for the pension to which he is entitled for the year 1904. I have heretofore as a resident of Franklin County been allowed a pension for the year 1903

Sworn to and subscribed before me, this the 1st day of Jan. 1904. James S. Wheeler

T J Crow Ordinary.

STATE OF GEORGIA,
Franklin **County.**

I, T J Crow Ordinary of said County, do certify that I am well acquainted with J S Wheeler the applicant in the foregoing affidavit, and am well satisfied that the statements made by him in his said affidavit are true, and I know he is the individual he represents himself to be, and that he resides in this County.

Given under my official signature and seal, this 1st day of Jan 1904.

T J Crow
Ordinary Franklin County.

Affix your Seal here.

NOTE.—The blank spaces must be filled.
NOTE.—Affidavit should not be attested before January 1st, 1904.

FOR APPLICANTS HERETOFORE ALLOWED PENSIONS.

STATE OF GEORGIA,
Franklin **County.**

Personally appears James S Wheeler of Franklin County, State of Georgia, who, being duly sworn, says on oath that he is a *bona fide* citizen and resident of said County and State, and has resided in said State continuously ever since the 25 day of January 1835; that he is 69 years old and by occupation a ....., that he enlisted in the military service of the Confederate States (or of the State of .....) during the war between the States, and served for the term of 2½ years in Company B, of 1st th Regiment of Georgia State Troops; that his physical condition is as follows: General Debility from old age and Cancer &c

that his property consists of the following items:

of the value of ..... Dollars. I am now earning, by my labor, ... Dollars per month. That by reason of his physical condition and poverty he is unable to support himself by his own exertion or labor, and that he receives no pension but the one herein applied for.

Deponent desires to participate in the benefits of the Act approved December 15th, 1894, and the Acts amendatory thereof, and makes application for the pension to which he is entitled for the year 1905. I have heretofore as a resident of Franklin County been allowed a pension for the year 1904.

Sworn to and subscribed before me, this the 14th day of Jany 1905. James S. Wheeler

V. C. Nelms Ordinary.

STATE OF GEORGIA,
Franklin **County.**

I, V. C. Nelms Ordinary of said County, do certify that I am well acquainted with James S Wheeler the applicant in the foregoing affidavit, and am well satisfied that the statements made by him in his said affidavit are true, and I know he is the individual he represents himself to be, and that he resides in this County.

Given under my official signature and seal, this 14th day of January 1905.

V. C. Nelms
Ordinary Franklin County.

Affix your Seal here

NOTE.—The blank spaces must be filled.
NOTE.—Affidavit should not be attested before January 1st, 1905.

POWER OF ATTORNEY.

STATE OF GEORGIA,
Franklin COUNTY.

I, J S Wheeler hereby authorize
V C Nelms of Learnsville Ga
to receive and receipt for the pension allowed, and request that he remit same to
_____ at _____
by _____

WITNESS my hand and seal, this 8 day of Jan 1906.

his
J X S Wheeler [L. S.]
mark

Executed in the presence of
V C Nelms

Wheeler, J. S.
Franklin Co

CODE SECTION 1254.
(FOR THOSE ALREADY ENROLLED.)

No. 6857

INDIGENT
SOLDIER'S PENSION
1906.

Name J S Wheeler
County Franklin
Co. B Regiment 1st
Ga Mulitia Line

WARRANT ISSUED
_____ 1906.

JOHN W. LINDSEY.
Commissioner of Pensions.

WARRANT HANDED TO

THE FRANKLIN PRINTING AND PUBLISHING CO., GEO. W. HARRISON, MGR.

no data

FOR APPLICANTS HERETOFORE ALLOWED PENSIONS.

State of Georgia,
Franklin County.

Personally appears J S Wheeler of Franklin County, State of Georgia, who, being duly sworn, says on oath that he is a *bona fide* citizen and resident of said County and State, and has resided in said State continuously ever since the ..... day of ..... 1835; that he is 71 years old and by occupation a Nothing, that he enlisted in the military service of the Confederate States (or of the State of .....) during the war between the States, and served for the term of B in Company ....., of 1 th Regiment State Troops; that his physical condition is as follows: Eat up with Cancer

that his property consists of the following items: None

of the value of None Dollars. I am now earning by my labor, None Dollars per month. That by reason of his physical condition and poverty he is unable to support himself by his own exertion or labor, and that he receives no pension but the one herein applied for.

Deponent desires to participate in the benefits of the Act approved December 15th, 1894, and the Acts amendatory thereof, and makes application for the pension to which he is entitled for the year 1906. I have heretofore, as a resident of Franklin County, been allowed a pension for the year 1905.

Sworn to and subscribed before me, this the 8 Jan day of ..... 1906.

his J S X Wheeler mark

V C Nelms Ordinary.

State of Georgia,
Franklin County.

I, V C Nelms Ordinary of said County, do certify that I am well acquainted with J S Wheeler the applicant in the foregoing affidavit, and am well satisfied that the statements made by him in his said affidavit are true, and I know he is the individual he represents himself to be, and that he resides in this County.

Given under my official signature and seal, this 8 day of Jan 1906.

V C Nelms

Affix your seal here

Ordinary Franklin County.

NOTE.—The blank spaces must be filled.
NOTE.—Affidavit should not be attested before January 1st, 1906.

Georgia
Franklin County

Personally appeared before me J. S. Wheeler applicant for Pension: Who on oath Says that his Command was in Milledgeville Ga at Surrender in April 1865: I was not with my Command at Surrender. I was discharged by the Physician in charge of the Rock. Hospital near Barnesville Ga. with the relapse of the Measles in February 15th 1865 and the war came to a close before I rejoined

Sworn to and Subscribed before me August 5th 1901

T. J. Crane
Ordy

James. S. Wheeler

Georgia
Franklin County

Personally appeared before me J. H. Harbee who was duly sworn and says he was in same Company & Regiment with J. S. Wheeler applicant for Pension that his Command was at Milledgeville Ga ~~May~~ April 1865 at surrender; But J. S. Wheeler the applicant was not present. He was discharged the 15th of February 1865 near Barnesville Ga with Measles he wasn't able to Continue Service and the surrender came before he recovered. I know these facts for I was there sworn to and subscribed before me Oct 15th 1900

T. J. Crane
ordinary

J H Harbee

This is to certify that J. H. Harbee is a trustworthy Character and should have free faith and Credit for his Statement for Applicant for Pension

T. J. Crane
ordy

NAME Wheeler, J S YEAR 1901 COUNTY Franklin

WHEN AND WHERE BORN? 1835 - Franklin Co., Georgia

ENLISTED WHEN AND WHERE? February, 1863 - Franklin Co., Georgia

RANK

COMPANY AND REGIMENT? Co B 1st Georgia Regiment Ga(State Line)

NAME OF CAPTAIN AND COLONEL?

WOUNDED?

CAPTURED, WHEN AND WHERE?

RELEASED.

WHEN AND WHERE SURRENDERED? Company and regiment surrendered in 1865 - Georgia (Milledgeville)

IF NOT PRESENT AT SURRENDER, WHERE WERE YOU? Applicant in hospital at Barnesville, Georgia, and had been discharged in February, 15,1865 having relapsed with measles, and never recovered.

DIED, WHEN AND WHERE?

BURIED.

WITNESSES. Levi Hubbard - same command - No data
J H Harbee " "

mh

Appointed

Franklin County

No. .....

~~Ct for 1920~~

Confederate Soldier's Application

Under Act 1910—As Amended by Act of 1919.

County Franklin

Name J. F. Wheeler

Company G

Regiment 3rd Ga

Approved .....

J. W. LINDSEY,
Commissioner of Pensions.

Byrd Printing Co., State Printers, Atlanta.

8/18-1919

Ordinary's Certificate

STATE OF GEORGIA,
Franklin COUNTY.

I, D. E. Nelson Ordinary of said County, certify that I know the applicant J. F. Wheeler for pension is the person he represents himself to be and resides in said county. That I also know Wm Wilson the witness swearing to the service; that they are both residents of said county and were duly sworn by me before signing the foregoing affidavit and they are all truthful and trustworthy and their statements are entitled to full faith and credit.

Sworn under my hand and official seal of office this 16th day of Aug 1919

D. E. Nelson Ordinary
of Franklin County.

(SEAL)

NOTES: 1. Before any questions are answered the Ordinary shall swear applicant and witnesses in the following words: "You do solemnly swear that you will true answers make to each of the questions asked you and the evidence you give shall be the whole truth. So help you God."
2. Additional affidavits may be attached if blank spaces are insufficient.
3. All affidavits must be made before the Ordinary of the county in which the applicant or witness resides and must be certified by such Ordinary.

Ordinary's Certificate

STATE OF GEORGIA,
Franklin COUNTY.

I, D G Nelms Ordinary of said County, certify that I know the applicant J F Wheeler for pension is the person he represents himself to be and resides in said county. That I also know No Witness the witness swearing to the service; that they are both residents of said county and were duly sworn by me before signing the foregoing affidavit and they are all truthful and trustworthy and their statements are entitled to full faith and credit.

Sworn under my hand and official seal of office this 16th day of Aug 1923

D G Nelms Ordinary
of Franklin County.
(SEAL)

NOTES: 1. Before any questions are answered the Ordinary shall swear applicant and witnesses in the following words: "You do solemnly swear that you will true answers make to each of the questions asked you and the evidence you give shall be the whole truth. So help you God."
2. Additional affidavits may be attached if blank spaces are insufficient.
3. All affidavits must be made before the Ordinary of the county in which the applicant or witness resides and must be certified by such Ordinary.

No. [illegible]

Confederate Soldier's Application

Under Act 1910—As Amended by Act of 1919.

County Franklin
Name J F Wheeler
Company G
Regiment 3rd Ga
Approved 1

J. W. LINDSEY,
Commissioner of Pensions.

Byrd Printing Co., State Printers, Atlanta.

8/16-1919

Application for Soldier's Pension Under Act 1910
Amended by Act 1919

Questions For Applicants to Answer

STATE OF GEORGIA,
Franklin COUNTY.

J Oliver F Wheeler of said State and County, hereby applies for the pension provided by Act of 1910, as amended by Act of 1919, to Confederate Soldiers, and submits his sworn statement, with his testimony to make out the same, and after being duly sworn true answers to make to the questions propounded, answers as follows, to-wit:

1. What is your name and where do you reside? (Give County and Post-office) Franklin County Ga Franklin Ga
2. How long and since when have you been a continuous resident citizen of this State? All my life 80 years
3. Did you enlist in the Army of the Confederate States or in the organized militia of this State from 1861 to 1865? Confederate
4. When and where, and in what Company and Regiment did you enlist? (Give the arm and class of Service) Feb 1863 Co H 3 Ga Reg
5. How long did you remain in the actual military service with said Company and Regiment? (Give date of discharge) Better over two years
6. When and where was your Company and Regiment surrendered or discharged from the Service? Appomattox C H Va
7. Were you actually present with your command when it was surrendered or discharged? Yes
8. If you were not actually present, state specifically and clearly where you were
   a. Where was your command when you left it?
   b. When did you leave the command?
   c. For what cause did you leave?
   d. By whose authority did you leave?
   e. For how long was your leave granted? In what way?
   f. Why did you not return to your command after leave expired?
   g. In what way were you prevented?
   h. What effort did you make to return?
   i Were you captured during the war? No.
   j If so, when, and where? In what prison were you held and when were you released?
9. Are you drawing a pension of any amount from this State or the United States? No.
10. Have you ever applied for the Georgia Pension and had it refused? and for what cause it was not allowed? No.

Sworn to and subscribed before me, this the 16th day of Aug 1923

D G Nelms Ordinary
of Franklin County.
(SEAL)

J F Wheeler

NAME Wheeler, John F. YEAR 1920 COUNTY Franklin.

WHEN AND WHERE BORN? Resident of Georgia all his life since 1839.

ENLISTED WHEN AND WHERE? Feb. 1865 does not state where.

RANK:

COMPANY AND REGIMENT? Co. Ca 3rd [illegible]Ga).Regt.

NAME OF CAPTAIN AND COLONEL?

WOUNDED?

CAPTURED, WHEN AND WHERE?

RELEASED:

WHEN AND WHERE SURRENDERED? Appomattox, C.H.Va.

IF NOT PRESENT AT SURRENDER, WHERE WERE YOU?

DIED, WHEN AND WHERE?

BURIED:

WITNESSES: no witness----- Discharge.

Appomattox Court House, Va.

April 10th, 1865.

THE BEARER, Jno F Wheeler a private of Co. "B" 3d Ga Regt. of Sorrel's Brigade, a Paroled Prisoner of the Army of Northern Virginia, has permission to go to his home, and there remain undisturbed.

J. W. Mathews
Capt Comdy Company

Appomattox Court House, Va.

April 10th, 1865.

THE BEARER, Jno F Wheeler a private of Co. "B" 3d Ga Regt. of Sorrel's Brigade, a Paroled Prisoner of the Army of Northern Virginia, has permission to go to his home, and there remain undisturbed.

J. W. Mathews
Capt Comdy Company

TRANSFER [illegible] FINISHED IN
KIND TO Amanuen
EDW. S. BAILLY,
ST. AGT. Q. M. DEPT.
APRIL 25 1865.

[illegible] from New
berry to [illegible]
[illegible]
Apl 25/65 — Capt [illegible]

3/23

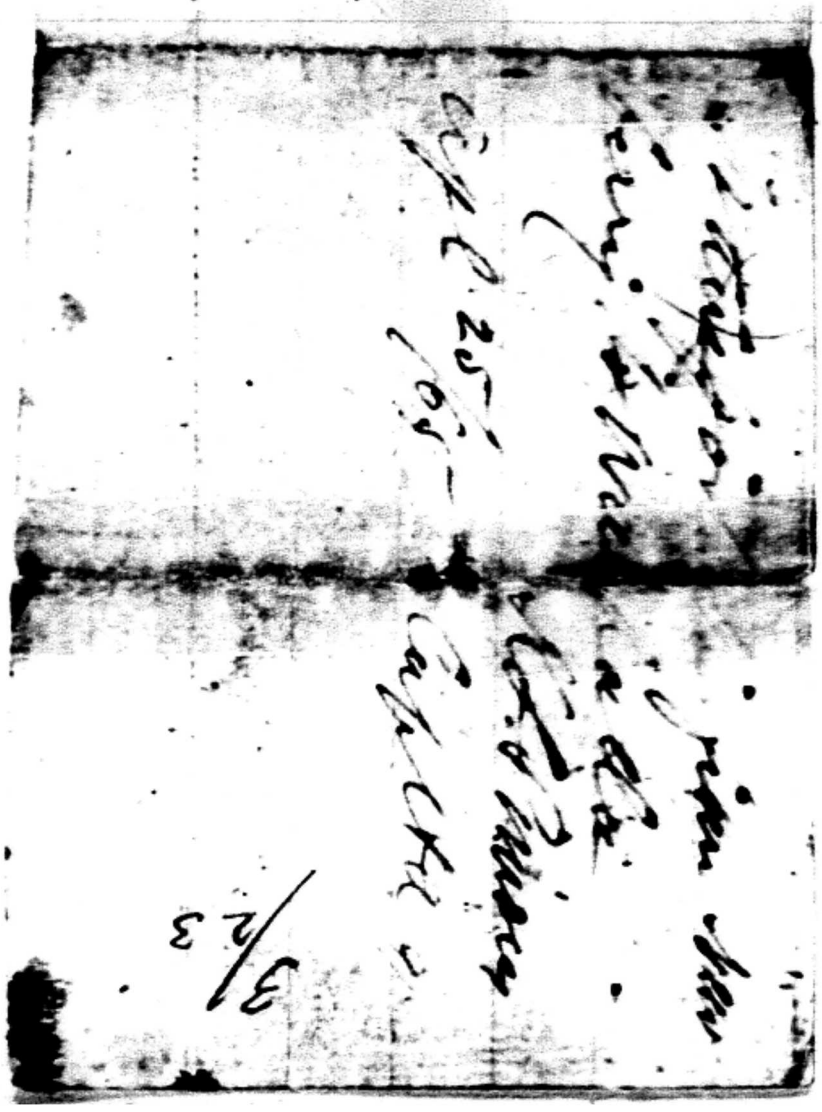

Franklin Co.
Approved for 1927

WIDOW'S APPLICATION

To Be Put on Roll in Her Own Right When Husband Was on the Pension Roll of Georgia.

County Franklin
Name Mrs. M. J. Wheeler
Widow of J. F. Wheeler
Company F 3rd Ga Inf.
Regiment
Date of Husband's Death Jan 10, 1917
Date of Marriage Oct 13, 1864
Approved John M. Slaton 14 Jan. 27

Commissioner of Pensions.

1-12-27

Ordinary's Certificate

STATE OF GEORGIA,

Franklin COUNTY.

I, E. A. Phillips Ordinary of said County, do certify that I know Mrs. M. J. Wheeler, the applicant for pension; that she is the person she represents herself to be, and that she is continuously a bona fide resident of said County since January 1st, 1920; that I also know J. W. Landrum, the witness as to marriage, and that both the foregoing were duly sworn by me before signing the respective affidavits, and that they are truthful and trustworthy and their statements are entitled to full faith and credit.

Given under my hand and official seal of office this 11th day of January, 1927.

(SEAL OF ORDINARY) E. A. Phillips Ordinary,

Franklin County

Instructions.

1. Before any questions are answered the Ordinary shall swear applicant and the witness in the following words: "You solemnly swear that you will true answers make to each of the questions asked you and the evidence you shall give will be the truth. So help you God."
2. Additional affidavits may be attached if blank spaces are insufficient.
3. All affidavits must be made before the Ordinary of the County of residence.
4. Only widows who are married prior to first January, 1881, are entitled.
5. Attach certified copies of marriage license if obtainable. If not, prove marriage, by some person, or by general reputation.
6. Widows of Disabled Pensioners must use the Blue Application Blank and state and prove full term of husband's service—because Disabled Pensioners made no proof of service and were not required to do so.

Wheeler, M. J.
Franklin Co.
Approved for 1927

WIDOW'S APPLICATION

To Be Put on Roll in Her Own Right When Husband Was on the Pension Roll of Georgia.

County Franklin
Name Mrs. M. J. Wheeler
Widow of J. F. Wheeler
Company G
Regiment 3rd Ga. Inf.
Date of Husband's Death Jan. 10, 1927
Date of Marriage Oct. 13, 1866
Approved John W. Clark
14 Jany. 27

OK

~~Commissioner~~
Commissioner of Pensions.

1-12-28

Ordinary's Certificate

STATE OF GEORGIA,

Franklin COUNTY.

I, E. A. Phillips Ordinary of said County, do certify that I know Mrs. M. J. Wheeler, the applicant for pension; that she is the person she represents herself to be, and that she is continuously a bona fide resident of said County since January 1st, 1920; that I also know J. W. Landrum, the witness as to marriage, and that both the foregoing were duly sworn by me before signing the respective affidavits, and that they are truthful and trustworthy and their statements are entitled to full faith and credit.

Given under my hand and official seal of office this 11th day of January, 1927.

(SEAL OF ORDINARY) E. A. Phillips Ordinary,

Franklin County

Instructions.

1. Before any questions are answered the Ordinary shall swear applicant and the witness in the following words: "You solemnly swear that you will true answers make to each of the questions asked you and the evidence you shall give will be the truth. So help you God."
2. Additional affidavits may be attached if blank spaces are insufficient.
3. All affidavits must be made before the Ordinary of the County of residence.
4. Only widows who are married prior to first January, 1881, are entitled.
5. Attach certified copies of marriage license if obtainable. If not, prove marriage, by some person, or by general reputation.
6. Widows of Disabled Pensioners must use the Blue Application Blank and state and prove full term of husband's service—because Disabled Pensioners made no proof of service and were not required to do so.

Wheeler Martha J. (Mrs.)
Franklin Co.

For Franklin County

1928

Application for Pension Due Deceased Pensioner

(UNDER ACT 1919)
(To pay expenses of last illness and funeral)

E. A. Phillips Ordinary

For Martha J. Wheeler

Date of Death May 12th 1928

Amount $ 100/00

Approved and ordered paid OK

John W. Clark
JOHN W. CLARK,
Commissioner of Pensions.

Paid

Ordinary: Fill out above in full and send this blank to Pension Department for approval. Do not pay out the money until the approved blank is in your hands giving you authority to do so. Send back to the Pension Department with your receipted payrolls to be permanently filed with them. Do not keep this application in your office.

APPLICATION FOR PENSION BY A WIDOW

Whose Deceased Husband Was on the Pension Roll of Georgia. (Not to be Used by the Widow of a Disabled Soldier Pensioner.)

STATE OF GEORGIA,

Franklin COUNTY.

Personally before me comes Mrs. M. J. Wheeler of said County, who, after having been duly sworn, says that she is the widow of J. F. Wheeler to whom, in the County of Franklin State of Georgia she was married on the 15th day of Oct. 1866, and that she remained his wife, and resided with him to the date of his death in Jany. 9th 1927 and that she has not since his death remarried; at the time of his death he was a resident of Franklin County, in said State of Georgia, and he was on the Service Pension Roll of the State and paid a pension of $ 200.00 in Franklin County for 1926 (per annum), on account of being a soldier in Company G Regiment 3rd Ga. Inf. (Volunteers or State Militia).

That she is now a bona fide resident citizen of said State of Georgia and she has, continuously, resided there since all her life 19....

Sworn to and subscribed before me, this the

11th day of January, 1927.

E. A. Phillips, Ordinary

of Franklin County.

Mrs M. J. Wheeler
(Applicant)

(SEAL OF THE ORDINARY.)

Affidavit of Witness to Prove Marriage and Date of Death of Husband.

STATE OF GEORGIA,

Franklin COUNTY.

Personally before me comes J. W. Landrum known to be a responsible and truthful person, residing in said County, who after having been duly sworn, says that of deponent's own personal knowledge, Mrs. M. J. Wheeler, who made the foregoing affidavit, is the lawful widow of J. F. Wheeler who died in Franklin County in said State of Georgia on the 10th day of January, 1927, and that she has not since remarried; that she became the wife of J. F. Wheeler on the 15th day of Oct., 1866; that she and he had resided together as husband and wife, continuously, since 15th day of Oct. 1866 xx, and that J. F. Wheeler was the same man who was on the pension roll of said State Georgia from Franklin County when he died.

Sworn to and subscribed before me, this the

11th day of January, 1927.

E. A. Phillips, Ordinary

of Franklin County.

J. W. Landrum

(SEAL OF ORDINARY)

Application for Pension Due to a Deceased Pensioner

(To Be Paid to the Ordinary for Expenses of Funeral and Last Illness)

(Under Act Approved August 15, 1904)

GEORGIA, Franklin County.

Personally before me, the Ordinary of said County, comes F. N. Weldon of said County, who, after being sworn, on oath says that he knew Martha J. Wheeler of said County, and that said Pensioner was on the Pension Roll of said County at the time of death, which occurred in Franklin County, in this State, on the 12th day of May 1928, and that pensioner left no widow surviving, and no estate of any value sufficient to pay these funeral expenses, which amounted to the sum of $ 100.00, per sworn statements fully and completely ITEMIZED hereto attached.

Sworn to and subscribed before me,

E. A. Phillips, Ordinary

Franklin County

(Seal of Ordinary)

F. N. Weldon

CERTIFICATE OF ORDINARY

GEORGIA, Franklin County.

I, E. A. Phillips, Ordinary of said County, do certify that I personally know F. N. Weldon, who is a resident citizen of said County, and that said person is of truthful and trustworthy character, entitled to full faith and credit; that I also knew Martha J. Wheeler while in life and that this was the same person whose name appears on the Pension Roll of Franklin County, and was paid a Pension of Fifty ($ 50.00 Dollars) the first quarter in said County for 1928, and I now believe said pensioner to be dead; and that the instructions at the foot of this voucher have been carefully observed in making up this voucher and the bills which are attached hereto.

Given under my hand and official seal, this 14th day of May, 1928.

(Seal of Ordinary)

E. A. Phillips, Ordinary

Franklin County

INSTRUCTIONS:

1st. Require those claiming expenses of last illness and funeral, to make out their accounts in fully itemized form, giving each item and the value of it, and each date.

2nd. Each account must be sworn to before the Ordinary, and in the following form. (Do not use the terms: "just, true, due, unpaid," etc.)

"The above and foregoing account is rendered for services in the last illness (or for funeral expenses, as the case may be) of....., who died without owning sufficient property to pay this bill.

3rd. The Ordinary must see to it that each bill is perfectly legitimate in every respect, and properly sworn to, and all attached neatly to this blank, after this blank has been properly completed as indicated.

4th. The completed voucher—this blank and the bills—must be sent to the Pension Department for approval and no money must be paid out until it is returned to you as your authority to make the payment.

5th. Return this application, and attached bills, with your final settlement, to the Pension Department

Georgia, Franklin County,

I, E. A. Phillips, Ordinary and clerk of the court of Ordinary of said County, do certify that the within and foregoing is a true and correct copy of marriage license and marriage certificate as the same appears of record in my office in marriage record from 1864 to 1866 page 88.

Given under my hand and official seal, this 11th day of January, 1927.

E. A. Phillips

Ordinary and clerk of court of
Ordinary Franklin County, Ga.

MARRIAGE LICENSE

OF

AND

Issued ..... 19....

and recorded on page .....

Book ..... of Marriage Licenses.

Ordinary.

STEPHENS BOOK & PRINTING CO., ATLANTA

F. N. WELDON — O. N. THOMAS

Lavonia, Ga. May. 14. 1928

Mrs Martha J Wheeler. Decs/

Martin, Ga. R.F.D.#3

IN ACCOUNT WITH

WELDON & THOMAS

Funeral Directors and Embalmers

1928.

May. 12. To Casket) $100.00

Georgia Franklin County.

Personally come F. N. Weldon, a member of the firm of Weldon & Thomas, who on oath says this bill is rendered for the Funeral expense of Mrs Martha J Wheeler. who died without sufficent property to pay this bill.

Sworn to and subscribe before me thes 14th day May. 1928.

F. N. Weldon

E. A. Phillips, ordy

Received from E. A. Phillips, ordy, the above acct. in full. This July 11th 1928.

F. N. Weldon

Georgia, Franklin County,

I, E. A. Phillips, Ordinary and clerk of the court of Ordinary of said County, do certify that the within and foregoing is a true and correct copy of marriage license and marriage certificate as the same appears of record in my office in marriage record from 1864 to 1866 page 88.

Given under my hand and official seal, this 11th day of January, 1927.

E. A. Phillips

Ordinary and clerk of court of
Ordinary Franklin County, Ga.

MARRIAGE LICENSE

OF

AND

Issued ..... 19....

and recorded on page .....

Book ..... of Marriage Licenses.

Ordinary.

STEPHENS BOOK & PRINTING CO., ATLANTA

F. N. WELDON — O. N. THOMAS

Lavonia, Ga. May. 14. 1928

Mrs Martha J Wheeler. Decs/

Martin, Ga. R.F.D.#3

IN ACCOUNT WITH

WELDON & THOMAS

Funeral Directors and Embalmers

1928.

May. 12. To Casket) $100.00

Georgia Franklin County.

Personally come F. N. Weldon, a member of the firm of Weldon & Thomas, who on oath says this bill is rendered for the Funeral expense of Mrs Martha J Wheeler. who died without sufficent property to pay this bill.

Sworn to and subscribe before me thes 14th day May. 1928.

F. N. Weldon

E. A. Phillips, ordy

Received from E. A. Phillips, ordy, the above acct. in full. This July 11th 1928.

F. N. Weldon

No. 923

Marriage License

State of Georgia **Franklin County**

TO ANY JUDGE, JUSTICE OF THE PEACE, OR MINISTER OF THE GOSPEL.

You are hereby authorized to join

Mr. John F. Wheeler *and* Miss Martha J. Eskew

in the Holy State of Matrimony according to the Constitution and Laws of this State and for so doing this shall be your License. And you are hereby required to return this License to me with your Certificate hereon of the fact and date of the Marriage.

Given under my hand and seal this 9th *day of* October, 1866 xx

James A. Harrison *(L.S.)*
Ordinary.

LICENSE OBTAINED UNDER OATH BY

STATE OF GEORGIA **CERTIFICATE** FRANKLIN COUNTY

I Certify that Mr. John F. Wheeler *and* Miss. Martha J. Eskew *were joined in Matrimony by me this* 15th *day of* October, 1866 ~~xxxxxxxxxxxxxxxx~~ xxxxx

Recorded 19

D. H. Payne, M.G.

Ordinary.

MARSHALL & BRUCE CO. NASHVILLE, TENN.

PARTY PERFORMING CEREMONY RETURN TO ORDINARY TO BE RECORDED

Wheeler, Wm. F.

Franklin Co.

CODE SECTION 1250.

(For Those Already Enrolled.)

No. 3033

From Haleyshan 1900

DISABLED SOLDIER'S PENSION. 1901.

Name Wm F Wheeler

County Franklin

Disability Wound

Amount, $ 50.00

2/18 1901.

JOHN W. LINDSEY,

[redacted]

Commissioner of Pensions.

WARRANT HANDED TO

Crow

Geo. W. Harrison, State Printer, Atlanta.

no data

POWER OF ATTORNEY.

STATE OF GEORGIA,

Franklin County.

I Wm F Wheeler hereby authorize

T. J. Crow Jr of Franklin Co Ga

to receive and receipt for the pension paid hereon and request that he remit same to

by

at

IN WITNESS WHEREOF, I have hereunto set my hand and seal this 17th

day of January 1901.

Wm F Wheeler [L. S.]

Executed in presence of

T. J. Crow

Ordy

POWER OF ATTORNEY.

STATE OF GEORGIA,
Franklin County.

I Wm F. Wheeler hereby authorize
T. J. Crow Jr of Franklin Co Ga
to receive and receipt for the pension paid hereon and request that he remit same to
by
at

IN WITNESS WHEREOF, I have hereunto set my hand and seal this 17th
day of January 1901.

W F Wheeler [L. S.]

Executed in presence of
T. J. Crow
Ordy

Wheeler, Wm F.
Franklin County
CODE SECTION 1250
(For Those Already Enrolled.)
Fr No. 3033 [illegible]

DISABLED
SOLDIER'S PENSION.
1901.

Name Wm F. Wheeler
County Franklin
Disability Wound
Amount, $50.00
2/18 1901.

JOHN W. LINDSEY.
[redacted]
Commissioner of Pensions.

WARRANT HANDED TO
Crow

Geo. W. Harrison, State Printer, Atlanta.

POWER OF ATTORNEY.

STATE OF GEORGIA,
Franklin County.

I, W. F. Wheeler hereby authorize
T. J. Crow of Franklin Co
to receive and receipt for the pension paid hereon and request that he remit same to
by
at

IN WITNESS WHEREOF, I have hereunto set my hand and seal this 10th
day of Jany 1902.

W. F. Wheeler [L. S.]

Executed in presence of
T. J. Crow
Ordy

Wheeler, W. F.
Franklin County
CODE SECTION 1250
(FOR THOSE ALREADY ENROLLED.)
No. 2346

DISABLED
SOLDIER'S PENSION
1902.

Name W. F. Wheeler
County Franklin
Co. A Regiment 37th
Disability wound
Amount, $50.00
2/6 1902.

JOHN W. LINDSEY.
Commissioner of Pensions.

WARRANT HANDED TO
Crow

Geo. W. Harrison, State Printer, Atlanta.

95
500
75
15
15
10
15 15
30
15 45

For Applicants Heretofore Allowed Pensions.

Co C 9th Ga Regt

STATE OF GEORGIA,
Franklin County.

Personally appears Wm F Wheeler of Franklin County, State of Georgia, who being duly sworn, says on oath that he is a *bona fide* citizen and resident of said State, and has resided therein continuously ever since the day of 1837; that he enlisted in the military service of the Confederate States (or of the State of Ga) during the war between the States, and served as a Private in Company F, of 52 Regiment of Ga, Volunteers, Bailes 's Brigade; that whilst engaged in such military service in the State of Tenn, on the day of 1864, he was wounded, injured or diseased as follows:

Whilst in battle in Tenn 1864 received wound in back of my neck & through my right hip & wound through my left Lung from effects of said wounds I was totally disabled with fever & chronic Lobes

Deponent makes application for the pension to which he is entitled for year ending October 26th, 1901. I have heretofore under said law as a resident of Hubertsburg County been allowed an invalid pension of Fifty Dollars, for the year 1900.

Sworn to and subscribed before me, this the 17th day of Jany 1901. W F Wheeler Postoffice

T J Evans ordy

NOTE.—State fully the nature of the wound or character of disease which causes the disability, and *explain particularly* the extent of the disability resulting from the wound or disease.

STATE OF GEORGIA,
Franklin County.

I, T. J. Evans Ordinary of said County, do certify that I am well acquainted with W. F. Wheeler the applicant in the foregoing affidavit, and am well satisfied that the statements made by him in his said affidavit are true, and I know he is the individual he represents himself to be and that he resides in this County.

Given under my official signature and seal, this 17th day of Jany 1901.

T. J. Evans
Ordinary Franklin County.

Affix your seal here

FOR APPLICANTS HERETOFORE ALLOWED PENSIONS.

Co C 9th Ga. Regt.

STATE OF GEORGIA,
Franklin County.

Personally appears W. F. Wheeler of Franklin County, State of Georgia, who being duly sworn, says on oath that he is a *bona fide* citizen and resident of said State, and has resided therein continuously ever since the day of 1837; that he enlisted in the military service of the Confederate States (or of the State of Ga) during the war between the States, and served as a Private in Company F, of 52 th Regiment of Ga Volunteers, Bailes 's Brigade; that whilst engaged in such military service in the State of Tenn at Missionary Ridge, on the day of 1863, he was wounded, injured or diseased as follows:

Whilst in battle wounded in back of neck and effecting Spine and have never recovered. Also through left Lung and hip

Deponent makes application for the pension to which he is entitled for the year ending October 26th, 1902. I have heretofore, under said law, as a resident of Franklin County, been allowed an invalid pension of Fifty Dollars, for the year 1901.

Sworn to and subscribed before me, this the 10th day of Jany 1902. Post-office

T J Evans ordy

NOTE.—State fully the nature of the wound or character of disease which causes the disability, and *explain particularly* the extent of the disability resulting from the wound or disease.

W F. Wheeler

STATE OF GEORGIA,
Franklin County.

I, T. J. Evans Ordinary of said County, do certify that I am well acquainted with W. F. Wheeler the applicant in the foregoing affidavit, and am well satisfied that the statements made by him in his said affidavit are true, and I know he is the individual he represents himself to be and that he resides in this County.

Given under my official signature and seal, this 10th day of Jany 1902.

T. J. Evans
Ordinary Franklin County.

Affix your seal here

NOTE.—Fill all blanks and of Company and Regiment.
NOTE.—All vouchers and affidavits must bear date after January 1, 1902.

POWER OF ATTORNEY.

STATE OF GEORGIA,
Franklin County.

I, W. F. Wheeler hereby authorize
T. J. Crow of Franklin
to receive and receipt for the pension paid hereon and request that he remit same to
by
at

IN WITNESS WHEREOF, I have hereunto set my hand and seal this 6"
day of Jany 1903.

W. F. Wheeler [L. S.]

Executed in presence of
T. J. Crow
Ordy

Wheeler, W. F.
Franklin County

CODE SECTION 1250.
(FOR THOSE ALREADY ENROLLED.)

No. 2706.

DISABLED
SOLDIER'S PENSION
1903.

Name W. F. Wheeler
County Franklin
Co. F Regiment 37th
Disability wounded
Amount, $50.00
2 20
1903.

JOHN W. LINDSEY,
Commissioner of Pensions.

WARRANT HANDED TO
T. J. Crow Jr.

Geo. W. Harrison State Printer, Atlanta

no data

POWER OF ATTORNEY.

STATE OF GEORGIA,
Franklin County.

I, W. F. Wheeler hereby authorize
T. J. Crow Jr. of Franklin Co. Ga.
to receive and receipt for the pension paid hereon, and request that he remit same to
by
at

IN WITNESS WHEREOF, I have hereunto set my hand and seal, this 8
day of Jany 1904.

W. F. Wheeler [L. S.]

Executed in presence of
T. J. Crow
Ordy

Wheeler, W. F.
Franklin Co.
CODE SECTION 1250.
(FOR THOSE ALREADY ENROLLED.)

No. 1581.

DISABLED
SOLDIER'S PENSION
1904.

Name W. F. Wheeler
County Franklin
Co. F Regiment 34
Disability Wound
Amount, $50.00
FEB 3 1904.

JOHN W. LINDSEY,
Commissioner of Pensions.

WARRANT HANDED TO
T. J. Crow Jr.

Geo. W. Harrison, State Printer, Atlanta.

no data

6-50 800
4-100 400
3-25 75
-30 30
-15 15
5
$1,335

FOR APPLICANTS HERETOFORE ALLOWED PENSIONS.

STATE OF GEORGIA,

Franklin County.

Personally appears W. F. Wheeler of Franklin County, State of Georgia, who being duly sworn, says on oath that he is a *bona fide* citizen and resident of said State, and has resided therein continuously ever since the _____ day of June 1837; that he enlisted in the military service of the Confederate States (or of the State of Ga) during the war between the States, and served as a Private in Company F, of 37 th Regiment of Ga Volunteers, Barfs 's Brigade; that whilst engaged in such military service in the State of Tenn, on the _____ day of _____ 1863, he was wounded, injured or diseased as follows:

Whilst in battle in Tenn. was wounded and never was able to do any labor afterward

Deponent makes application for the pension to which he is entitled for the year ending October 26th, 1903. I have heretofore, under said law, as a resident of Franklin County, been allowed an invalid pension of Fifty — Dollars, for the year 1902.

Sworn to and subscribed before me, this the 6th day of Jany 1903.

W. F. Wheeler
Post-office

T. J. Crow

NOTE.—State fully the nature of the wound or character of disease which causes the disability, and *explain particularly* the extent of the disability resulting from the wound or disease.

STATE OF GEORGIA,

Franklin County.

I, T. J. Crow Ordinary of said County, do certify that I am well acquainted with W. F. Wheeler the applicant in the foregoing affidavit, and am well satisfied that the statements made by him in his said affidavit are true, and I know he is the individual he represents himself to be and that he resides in this County.

Given under my official signature and seal, this 6 day of Jany 1903.

T. J. Crow

Affix your seal here

Ordinary Franklin County.

NOTE.—Fill all blanks and of Company and Regiment.
NOTE.—All vouchers and affidavits must bear date after January 1, 1903.

FOR APPLICANTS HERETOFORE ALLOWED PENSIONS.

STATE OF GEORGIA,

Franklin County.

Personally appears W. F. Wheeler of Franklin County, State of Georgia, who being duly sworn, says on oath that he is a *bona fide* citizen and resident of said State, and has resided therein continuously ever since the _____ day of _____ 1836; that he enlisted in the military service of the Confederate States (or of the State of Ga) during the war between the States, and served as a Private in Company F, of 37 th Regiment of Ga Volunteers _____ 's Brigade; that whilst engaged in such military service in the State of _____, on the _____ day of _____ 1864, he was wounded, injured or diseased as follows:

Wounded through the breast at Missionary Ridge

Deponent makes application for the pension to which he is entitled for the year ending October 26th, 1904. I have heretofore, under said law, as a resident of Franklin County, been allowed an invalid pension of Fifty — Dollars, for the year 1903.

Sworn to and subscribed before me, this the 8 day of Jany 1904.

T. J. Crow

W. F. Wheeler
Post-office

NOTE.—State fully the nature of the wound or character of disease which causes the disability, and *explain particularly* the extent of the disability resulting from the wound or disease.

STATE OF GEORGIA,

Franklin County.

I, T. J. Crow Ordinary of said County, do certify that I am well acquainted with W. F. Wheeler the applicant in the foregoing affidavit, and am well satisfied that the statements made by him in his said affidavit are true, and I know he is the individual he represents himself to be, and that he resides in this County.

Given under my official signature and seal, this 8th day of Jany 1904.

T. J. Crow

Affix your seal here

Ordinary Franklin County.

NOTE.—Fill all blanks and of Company and Regiment.
NOTE.—All vouchers and affidavits must bear date after January 1, 1904.

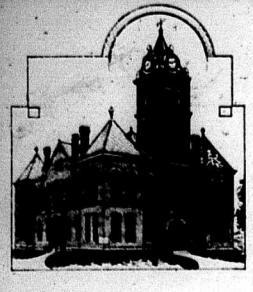

COURT OF ORDINARY,

HABERSHAM COUNTY.

Clarkesville, Ga. Jan 25th 1901

T. J. Crow Ordinary,

Dear Sir

This is to certify that W. F. Wheeler's name is on the invalid pension roll in this office

M. Franklin Ord'ny

POWER OF ATTORNEY.

STATE OF GEORGIA,
Franklin COUNTY,

I, W. F. Wheeler hereby authorize
[illegible] Nelms of Franklin
to receive and receipt for the pension paid hereon, and request that he remit same to
W. F. Wheeler by mail
at Martin Ga

IN WITNESS WHEREOF, I have hereunto set my hand and seal, this 2nd
day of Jan 1905.

W. F. Wheeler [L. S.]

Executed in the presence of
H. C. Nelms ordy

Wheeler, W. F.
Franklin Co
CODE SECTION 1280.
(FOR THOSE ALREADY ENROLLED.)

To Stephens Co 1906

DISABLED
SOLDIER'S PENSION
1905.

Name W F Wheeler
County Franklin
Co. F Regiment 37
Disability
Amount, $50.00

FEB 1 1905.

JOHN W. LINDSEY,
Commissioner of Pensions.

WARRANT HANDED TO
0

THE FRANKLIN PRINTING AND PUBLISHING CO., ATLANTA
GEO. W. HARRISON, MANAGER, FOR STATE PRINTER

modata

Co C. 9th Ga. Regt.

FOR APPLICANTS HERETOFORE ALLOWED PENSIONS.

STATE OF GEORGIA,
Franklin COUNTY.

Personally appears W R Wheeler of Franklin County, State of Georgia, who, being duly sworn, says on oath that he is a *bona fide* citizen and resident of said State, and has resided therein continuously ever since the 11th day of June 1837; that he enlisted in the military service of the Confederate States (or of the State of .....) during the war between the States, and served as a private in Company F, of 37th Regiment of Ga Volunteers Bate 's Brigade; that whilst engaged in such military service in the State of Tenn., on the day of 180, he was wounded, injured or diseased as follows: Shot in Back of Neck at fight at Missionary Ridge fight Shot Twice at Franklin Tenn 1864 Right Hip and left Breast

Deponent makes application for the pension to which he is entitled for the year ending October 26th, 1905. I have heretofore, under said law, as a resident of Franklin County, been allowed an invalid pension of Eight Dollars, for the year 1904.

Sworn to and subscribed before me, this the 2 day of Jan 1905.
W Nelms ordy

W. F. Wheeler
Post-office Martin Ga

NOTE.—State fully the nature of the wound or character of disease which causes the disability, and *explain particularly* the extent of the disability resulting from the wound or disease.

STATE OF GEORGIA,
Franklin COUNTY.

I, W Nelms Ordinary of said County, do certify that I am well acquainted with W F Wheeler the applicant in the foregoing affidavit, and am well satisfied that the statements made by him in his said affidavit are true, and I know he is the individual he represents himself to be, and that he resides in this County.

Given under my official signature and seal, this 2nd day of Jan 1905.

Affix your seal here.

W Nelms
Ordinary Franklin County.

NOTE.—Fill all blanks and of Company and Regiment.
NOTE.—All vouchers and affidavits must bear date after January 1, 1905.

Whitey Alexander
Franklin Co.
No.
Wd. Jan 1906

INDIGENT PENSION.

190

Name Abe White
County Franklin
Co. Regt.
Approved 190

JOHN W. LINDSEY,
Commissioner of Pensions.

WARRANT HANDED TO

Ordinary will write name of Applicant, Company and Regiment on back as indicated above.

Geo. W. Harrison, State Printer, Atlanta, Ga.

1/25/05

POWER OF ATTORNEY.

STATE OF GEORGIA,
Franklin COUNTY.

I, Cicero Winter hereby authorize C. W. Stone of Canon Ga to receive and receipt for the pension allowed and request that he remit same to Same at Bowersville Ga by Hand

Witness my hand and seal, this day of 190

Abe White [L. S.]

Executed in presence of
D. J. Bonner

POWER OF ATTORNEY.

STATE OF GEORGIA,
Franklin COUNTY.

I, Alex White hereby authorize
C. N. Evans of Canon Ga
to receive and receipt for the pension allowed and request that he remit same to me,
at Royston Ga by Evans

Witness my hand and seal, this day of 190

Alex White [L. S.]

Executed in presence of
D J Bonner

QUESTIONS FOR APPLICANT.

STATE OF GEORGIA,
Franklin COUNTY.

Alex White of said State and County, desiring to avail himself of the Pension Act (Section 1254, Code), hereby submits his proofs, and after being duly sworn true answers to make to the following questions, deposes and answers as follows:

1. What is your name and where do you reside? (Give State County and post-office).
Alex White Georgia Franklin Co Canon Ga
2. How long and since when have you been a resident of this State? Since all my life 1854
3. When and where were you born? Oct 21st 1834 Abbeville S C
4. When and where and in what company and regiment did you enlist or serve? April 1862 at Yorktown Va Co B 15th Regt S C Vols under Capt Gee Col Kershaw
5. How long did you remain in such company and regiment? From Enlistment about 2 July 1863 when I was wounded & lost Co Cavalry Co B and remained out until Surrender April 1865
6. When and where was your company and regiment surrendered and discharged? On the 26th day of April 65 at Greensborough N C
7. Were you present with your company and regiment when it was surrendered? Yes Sir
8. If not present, state specifically and clearly where you were, when you left your command, for what cause and by whose authority?
9. How much can you earn (gross) per annum by your own exertions or labor? Nothing
10. What has been your occupation since 1865? Farming
11. Upon which of the following grounds do you base your application for pension, viz: first, "age and poverty," second, "infirmity and poverty," or third, "blindness and poverty"? First
12. If upon the first ground, state how long you have been in such condition that you could not earn your support? If upon the second, give a full and complete history of the infirmity and its extent? If upon the third, state whether you are totally blind and when and where you lost your sight? Three or four years, but for the last twelve months I have not been able to do any labor but receive the allowance of the Pension
13. What property, real and personal, or income, do you possess, and its gross value? Nothing
14. What property, real or personal, did you possess in 1894, 1895, 1896, 1897, 1898, 1899, 1900, 1901 and 1902, and what disposition, if any, by sale or gift, have you made of same? I have some of those years I possessed a little personal property but have disposed of any and all of it
15. In what County did you reside during those years, and what property did you then return for taxation? Franklin County I returned personal property and poll tax
16. How were you supported during the years 1899, 1900, 1901 and 1902? Farming & the proceeds of the same
17. How much did your support cost for each of those years, and what portion did you contribute thereto by your own labor or income? About $150 per year
18. What was your employment during 1898, 1899, 1901 and 1902? What pay did you receive in each year? Farming after the war when I was able I received rations and clothes
19. Have you a family? If so, who composes such family? Give their means of support? Have they a homestead, or other property? Their ages and how employed? I have only one daughter by this second Wife of her own color, Corpie 13 Years old, She is in the Common School
20. Are you receiving any pension? If so, what amount and for what disability? No
21. Have you ever made an application for pension before? No
22. How many applications have you ever made and under what class? None

Sworn to and subscribed before me this the 18 day of Jan 190 5
D. E. Evans Ordinary,
of Franklin County.

Alex White Applicant.

Every Question MUST Be Answered.

Franklin Co. Ordinary's Office
Application No. Jan 1906
APPLICANT PENSION.
190
Alex White
Canon
Ga
Box
190
JOHN W. LINDSEY, Commissioner of Pensions.
WARRANT HANDED TO
1/25/05

QUESTIONS FOR WITNESS.

STATE OF GEORGIA,
Franklin COUNTY.

W. G. Holbrook of said State and County, having been presented as a witness in support of the application of Alex. White for pension under section 1254, Code, and after being duly sworn true answers to make to the following questions, deposes and answers as follows:

1. What is your name and where do you reside? W. G. Holbrook
Carnesville Ga R F D 1.
2. Are you acquainted with Alex. White, the applicant; if so, how long have you known him? Fifty years
3. Where does he reside, and how long and since when has he been a resident of this State?
Franklin Co. since 1852
4. When, where and in what company and regiment did he enlist, and how do you know?
April 1862 Ft Hawkins Ga Co B 52d Ga Reg Does present
Co. this. as we served together during the war
5. Were you a member of the same company and regiment? Yes
6. How long did he perform regular military duty? 3 Yrs
7. When and where was his command surrendered? Greensborough N.C.
8. Were you present when it surrendered? No sent to the hospital May 1864
9. Was applicant present? Yes was home & left the Reg in May 1864
10. If he was not present, where was he? Back to be exact the Campaign
When did he leave his command? At surrender For what cause?
By what authority he left? How do you know all of this?
Received wound in Co "B" 52d Ga Regt served until surrender May 1865 Co "A" 1st Regt S. Carolina
11. What property, effects or income has the applicant? (Give your means of knowledge.)
None
12. What property, effects or income did the applicant possess in 1896, 1897, 1898, 1899, 1900, 1901 and 1902, and what disposition, if any, did he make of same? Nothing
13. Has he conveyed away any of his property in the last four years; if so, what was it, and to whom?
Nothing at all
14. What is the applicant's occupation and physical condition? Farming formerly
disability requires the attention of a Physician
and Surgeon
15. Is the applicant unable to support himself by labor of any sort; if so, why? Not able to work
16. How was he supported during the years 1898, 1899, 1900, 1901 and 1902? By what little he could secure the proceeds of his wife's farm
17. What portion of his support for these four years was derived from his own labor or income?
Very little
18. Give a full and complete statement of the applicant's physical condition that entitles him to a pension under Section 1254, Code? Very old, feeble requires the attention of Physician and nurse for several years past
19. Who composes family? What property have they? Children's ages and their earning capacity?
Wife very old & helpless daughter only has a home
daughter 28 yrs old cares for wife support
20. What interest have you in the recovery of a pension by this applicant? None

Sworn to and subscribed before me, this the 18th day of January 1905
V. C. Adams Ordinary.

W. G. Holbrook
Witness.

AFFIDAVIT OF PHYSICIANS.

STATE OF GEORGIA,
Franklin COUNTY.

Personally came before me J. R. Tucker and O. P. Tucker, both known to me as reputable physicians of said County, who being severally sworn, say on oath that they have examined carefully Alex White, applicant for pension under Section 1254, Code, and after such personal examination say that his precise physical condition is as follows:

He is troubled with Nervous Dyspepsia in an aggravated form. His Kidneys are also affected. He is very much debilitated and unable to make any part of a support for himself

and that we have no interest in said pension being allowed.

Sworn to and subscribed before me, this the 18th day of Jan. 1905
V. C. Adams Ordinary.

J. R. Tucker M.D
O. P. Tucker M.D

ORDINARY'S CERTIFICATE.

STATE OF GEORGIA,
Franklin COUNTY.

I, V. C. Adams Ordinary, in and for said County, hereby certify that the applicant, Alex. White resides in said County, and has been a bona fide resident of this State since the 1st day of January 1894 and that the witnesses, viz.: W. G. Holbrook residing in said County and has been since he was born are of trustworthy character, and that their statements are entitled to full faith and credit.

I further certify that before answering the foregoing questions the applicant and each witness took the oath hereon prescribed, and that the full text of the affidavits was read to the applicant and witness before same was signed.

I further certify that the tax digest of Franklin County shows that applicant returned for taxation in his name in 1899 None Dollars of property, and in 1900 None Dollars of property; in 1901 None Dollars of property; in 1902 None Dollars of property.

In my opinion the foregoing claim is made in good faith.

Witness my hand and seal of office, this 18th day of January 1905
V. C. Adams Ordinary,
of Franklin County.

NOTE.

1. Before any questions are answered, the Ordinary shall swear applicant and the witnesses in the following words: "You shall true answers make to each of the questions asked of you, and the evidence you shall give will be the whole truth, so help you God."
2. Additional affidavits may be attached if blank spaces are insufficient.
3. In every case the Ordinary must certify to the character of the witness, and as to the execution of the proof as above set out.

POWER OF ATTORNEY.

STATE OF GEORGIA,
Franklin COUNTY.

I, Alex White hereby authorize
P G Nelms of Commerce Ga
to receive and receipt for the pension allowed, and request that he remit same to
me at Commerce Ga
by

WITNESS my hand and seal, this 31 day of Jan 1906.

Alex White [L. S.]

Executed in the presence of
P G Nelms

White Alex
Franklin Co

CODE SECTION 1254.
(FOR THOSE ALREADY ENROLLED.)

No. 6849

INDIGENT
SOLDIER'S PENSION
1906.

Name Alex White
County Franklin
Co. B Regiment 45 Ga

WARRANT ISSUED
1906.

JOHN W. LINDSEY.
Commissioner of Pensions.

WARRANT HANDED TO

THE FRANKLIN PRINTING AND PUBLISHING CO. GEO. W. HARRISON, MGR.

FOR APPLICANTS HERETOFORE ALLOWED PENSIONS.

Co. A. 2nd Ga Reg. and

State of Georgia,
Franklin **County.**

Personally appears Alex White of Franklin County, State of Georgia, who, being duly sworn, says on oath that he is a *bona fide* citizen and resident of said County and State, and has resided in said State continuously ever since the first day of Jany 1864; that he is 71 years old and by occupation a Farmer, that he enlisted in the military service of the Confederate States (or of the State of _____) during the war between the States, and served for the term of Twelve Months in Company B, of 15th Regiment of Ga and transferred to Co. D. 1st S.C. Cavalry; that his physical condition is as follows: very bad.

that his property consists of the following items: Nothing

of the value of Nothing Dollars. I am now earning by my labor, Nothing at all Dollars per month. That by reason of his physical condition and poverty he is unable to support himself by his own exertion or labor, and that he receives no pension but the one herein applied for.

Deponent desires to participate in the benefits of the Act approved December 15th, 1894, and the Acts amendatory thereof, and makes application for the pension to which he is entitled for the year 1906. I have heretofore, as a resident of _____ County, been allowed a pension for the year 1905.

Sworn to and subscribed before me, this the 31 day of Jan 1906. Alex. White

H G Nelms Ordinary.

State of Georgia,
Franklin **County.**

I, H G Nelms Ordinary of said County, do certify that I am well acquainted with Alex White the applicant in the foregoing affidavit, and am well satisfied that the statements made by him in his said affidavit are true, and I know he is the individual he represents himself to be, and that he resides in this County.

Given under my official signature and seal, this 31 day of Jan 1906.

H G Nelms

Ordinary Franklin County.

Affix your seal here

NOTE.—The blank spaces must be filled.
NOTE.—Affidavit should not be attested before January 1st, 1906.

NAME White, Alex YEAR 1906 COUNTY Franklin

WHEN AND WHERE BORN? Oct. 26, 1834, Abbeville, S. C.
Resident of Georgia since Jan. 1, 1854.

ENLISTED WHEN AND WHERE? April 1862, Yorktown, Va.

RANK.

COMPANY AND REGIMENT? Co. A, 2nd Georgia Regt. (12 months)
Co. B, 15th Regt. Georgia
Feb. 1863 G
trans. to Co./1st South Carolina

NAME OF CAPTAIN AND COLONEL?

WOUNDED?

CAPTURED, WHEN AND WHERE?

RELEASED.

WHEN AND WHERE SURRENDERED? April 26, 1865, Greensboro, N. C.

IF NOT PRESENT AT SURRENDER, WHERE WERE YOU?

DIED, WHEN AND WHERE?

BURIED,

WITNESSES. W. Y. Holbrook - same command - No data
Co. B, 15th Reg. Georgia (and 1st S. C. Cavalry Co. A)

ss

Franklin
White, Jas. R

No.

INDIGENT PENSION,

~~1900.~~
1901

Name J. R. White

County Franklin
Co F - 37 - 4a

Approved 1900.

JOHN W. LINDSEY,
Commissioner of Pensions.

WARRANT HANDED TO

Geo. W. Harrison, State Printer, Atlanta.

5/29-1901
8/23-1901

Pension Office --6--24--1901

Out of whose estate was Home-stead taken? In whom is title? Explain fully. Must have infirmity certified to by two physicians one is not sufficient.

J. W. Lindsey,
Com. Of Pensions.

~~Hon~~ John W. Lindsey L.
Com. of Pensions

Enclosed find Addition proff as required

T. J. Crow
Ordy

Out of whose estate was Home-stead taken In whom is title explain fully — must have Infirmity certified by two Dr's one is insufficient

Power of Attorney.

STATE OF GEORGIA,
Franklin County.

I, James R. White of Atlanta Ga. hereby authorize Hon W. A. Wright to receive and receipt for the pension allowed, and request that he remit same to

at by

Witness my hand and seal, this 18" day of March 1901.

James R. White [L. S.]

Executed in presence of

T. J. Crow
Ordy

STATE OF GEORGIA,

Franklin County.

I, James R. White hereby authorize Hon W. A. Wright of Atlanta Ga to receive and receipt for the pension allowed, and request that he remit same to ..... at ..... by .....

Witness my hand and seal, this 18th day of March 1901.

James R. White [L. S.]
his mark

Executed in presence of

T. J. Chand

Only

Pension Office —6—24—1901

Out of whose estate was homestead taken? In whom is title? Explain fully. Must have infirmity certified to by two Physicians One is not sufficient.

J. W. Lindsey,
Com. Of Pensions.

Has proof been filed?

Evidence furnished

Proof as required

Sworn

INDIGENT PENSION,

1900.
1901

No. .....

Name James R. White

County Franklin Co 2-37-Ga

Approved ..... 1900.

JOHN W. LINDSEY,
Commissioner of Pensions.

WARRANT HANDED TO

Geo. W. Harrison, State Printer, Atlanta.

5/29-1907
8/23-1901

T. J. Franklin Ga.

Questions for Applicant.

STATE OF GEORGIA,

Franklin County.

I, James R. White of said State and County, desiring to avail himself of the Pension Act (Section 1254, Code), hereby submits his proofs, and after being duly sworn true answers to make to the following questions, deposes and answers as follows:

1. What is your name and where do you reside? (give State, County and post office)
James R. White In Franklin Co Ga P.O. Box
2. How long and since when have you been a resident of this State? all my life 59 years
3. When and where were you born? In 1842 In Franklin Co Ga
4. When and where and in what company and regiment did you enlist or serve?
In May 1862 at Carnesville Ga Company H. 37th Ga Regiment
5. How long did you remain in such company and regiment? 3 years
6. When and where was your company and regiment surrendered and discharged?
In May 1865 at Greensboro N.C.
7. Were you present with your company and regiment when it was surrendered? I was
8. If not present, state specifically and clearly where you were, when you left your command, for what cause and by whose authority? I was a Corporal at surrender
9. How much can you earn (gross) per annum by your own exertions or labor? Nothing
10. What has been your occupation since 1865? Farming
11. Upon which of the following grounds do you base your application for pension, viz: first, "age and poverty," second, "infirmity and poverty," or third, "blindness and poverty"? Infirmity & poverty
12. If upon the first ground, state how long you have been in such condition that you could not earn your support? If upon the second, give a full and complete history of the infirmity and its extent? If upon the third, state whether you are totally blind and when and where you lost your sight?
Disease of Prostate Gland & Urinary Organs Incontinence of Urine and Bowels Which totally disables me from Manual labor of any kind.
13. What property, real or personal, or income, do you possess, and its gross value?
Nothing at all
14. What property, real or personal, did you possess in 1894, 1895, 1896, 1897, 1898 and 1899, and what disposition, if any, by sale or gift, have you made of same?
Nothing
15. In what County did you reside during those years, and what property did you then return for taxation?
Franklin Co Ga
16. How were you supported during the years 1898 and 1899? By my own exertions
17. How much did your support cost for each of those years, and what portion did you contribute thereto by your own labor or income? about $75 Each years None
18. What was your employment during 1898 and 1899? What pay did you receive in each year?
Nothing None
19. Have you a family? If so, who composes such family? Give their means of support? Have they a homestead? Two, wife - to her own support & Support myself
None
20. Are you receiving any pension? If so, what amount and for what disability?
None
21. Have you ever made an application for pension before? None
22. How many applications have you ever made and under what class? None

Every Question MUST be Answered.

Sworn to and subscribed before me this the 18th day of March 1901.

James R. White his mark Applicant.

J. P. Evans Ordinary,
of Franklin County.

QUESTIONS FOR WITNESS.

STATE OF GEORGIA,
Franklin COUNTY.

J. C. McCarter, of said State and County, having been presented as a witness in support of the application of Jim R. White for pension under Section 1254, Code, and after being duly sworn true answers to make to the following questions, deposes and answers as follows:

1. What is your name and where do you reside? J. C. McCarter. Dr Franklin Co Ga
2. Are you acquainted with Jim White, yes, the applicant; if so, how long have you known him? 40 years
3. Where does he reside, and how long and since when has he been a resident of this State? In Franklin Co Ga all his life
4. When, where and in what company and regiment did he enlist, and how do you know? In 1862 May at Carnesville Ga Company F. 37th Ga Regiment
5. Were you a member of the same company and regiment? I was
6. How long did he perform regular military duty? 3 years
7. When and where was his command surrendered? In May 1865 at Greensboro N.C.
8. Were you present when it surrendered? I was
9. Was applicant present? yes he was present
10. If he was not present, where was he? he was prest

When did he leave his command? For what cause?

By what authority he left? at Surrender How do you know all of this? I was there and know applicant for pension was present at Surrender

11. What property, effects or income has the applicant? (Give your means of knowledge.) None I live close to him
12. What property, effects or income did the applicant possess in 1896, 1897, 1898 and 1899, and what disposition, if any, did he make of same? None
13. Has he conveyed away any of his property in the last four years, if so, what was it, and to whom? None
14. What is the applicant's, occupation and physical condition? Nothing He suffering Nervous Indigestion not able to do any labor for a cl
15. Is the applicant unable to support himself by labor of any sort, if so, why? He is unable from diseases
16. How was he supported during the years 1898 and 1899? by his Sonin law
17. What portion of his support for these two years was derived from his own labor or income? Nothing
18. Give a full and complete statement of the applicant's physical condition that entitles him to a pension under Section 1254, Code? Suffering Nervous Indigestion & Rheumatism Dont able to do any labor
19. What interest have you in the recovery of a pension by this applicant? None

Sworn to and subscribed before me, this the 18" day of Mch 1900.

J. C. McCarter Witness.

T. J. Crow Ordinary. B. J. Martin

AFFIDAVIT OF PHYSICIANS.

STATE OF GEORGIA,
Franklin COUNTY.

Personally came before me J. R. Tucker and Dr J. R. Hall, both known to me as reputable physicians of said County, who, being severally sworn, say on oath that they have examined carefully James R. White, applicant for pension under Section 1254, Code, and after such personal examination say that his precise physical condition is as follows:

Nervous indigestion and constipation Rheumatism. Disangement of the Mind caused from this trouble above mentioned which renders him totally disable to earn a support

They further say on oath that the physical condition of applicant renders him unable to labor at any work or calling sufficient to earn a support for himself, and that we have no interest in said pension being allowed.

Sworn to and subscribed before me, this the 18th day of Apr 1900.

J. R. Tucker M.D.
J. R. Hall M.D.
T. J. Crow Ordinary.

ORDINARY'S CERTIFICATE.

STATE OF GEORGIA,
Franklin COUNTY.

I, T. J. Crow, Ordinary in and for said County, hereby certify that the applicant Jim R. White resides in said County, and has been a bona fide resident of this State since the day of 1890 and that the witnesses, viz: J. C. McCarter & B. J. Martin are of trustworthy character, and that their statements are entitled to full faith and credit.

I further certify that before answering the foregoing questions the applicant and each witness took the oath hereon prescribed, and that the full text of the affidavits was read to the applicant and witness before same was signed.

I further certify that the tax digests of Franklin County show that applicant returned for taxation in his name in 1898 Nothing Dollars of property, and in 1899 Dollars of property.

In my opinion the foregoing claim is made in good faith.

Witness my hand and seal of office, this 18" day of Mch 1900.

T. J. Crow Ordinary,
of Franklin County.

NOTE.

1. Before any questions are answered, the Ordinary shall swear applicant and the witnesses in the following words: "You shall true answer make to each of the questions asked of you, and the evidence you shall give will the whole truth, so help you God."
2. Additional affidavits may be attached if blank spaces are insufficient.
3. In every case the Ordinary must certify to the character of the witness, and as to the execution of the proof as above set out.

POWER OF ATTORNEY.

STATE OF GEORGIA,
Franklin County.

I, J. R. White hereby authorize
T. J. Crow of Franklin Co
to receive and receipt for the pension allowed and request that he remit same to
at
by

Witness my hand and seal, this 10th day of Jany 1902.

J. R. White [L. S.]
mark

Executed in presence of
T. J. Crow
Only

Code Section 1254.
(FOR THOSE ALREADY ENROLLED.)

No. 4124

INDIGENT
SOLDIER'S PENSION
1902.

Name J. R. White
County Franklin
Co. F Regiment 37
Ga

WARRANT ISSUED
2/6 1902.

JOHN W. LINDSEY,
Commissioner of Pensions.

WARRANT HANDED TO
Rev

Geo. W. Harrison, State Printer, Atlanta.

No Data

POWER OF ATTORNEY.

STATE OF GEORGIA,
Franklin County.

I, J. R. White hereby authorize
T. J. Crow Jr. of Franklin Co. Ga.
to receive and receipt for the pension allowed and request that he remit same to
at
by

Witness my hand and seal, this 4 day of January 1903.

J. R. White [L. S.]
mark

Executed in presence of
T. J. Crow only

White Co. Ga.
Franklin County

CODE SECTION 1254.
(FOR THOSE ALREADY ENROLLED.)

No. 5330

INDIGENT
SOLDIER'S PENSION
1903.

Name J. R. White
County Franklin
Co. F Regiment 37
Ga

WARRANT ISSUED
1903.

JOHN W. LINDSEY,
Commissioner of Pensions.

WARRANT HANDED TO
Co

Geo. W. Harrison, State Printer, Atlanta.

No Data

FOR APPLICANTS HERETOFORE ALLOWED PENSIONS.

STATE OF GEORGIA,
Franklin County.

Personally appears J. R. White of Franklin County, State of Geoogia, who being duly sworn, says on oath that he is a *bona fide* citizen and resident of said County and State, and has resided in said State continuously ever since the ____ day of ____ 1842; that he is 60 years old and by occupation a Farmer that he enlisted in the military service of the Confederate States (or of the State of Ga) during the war between the States, and served for the term of 3 & 4 mo in Company F, of 37th Regiment of Ga; that his physical condition is as follows: Dyspepsia not able to do any labor

that his property consists of the following items —

of the value of — Dollars, that by reason of his physical condition and poverty he is unable to support himself by his own exertion or labor, and that he receives no pension but the one herein applied for.

Deponent desires to participate in the benefits of the Act, approved December 15th, 1894, and the Acts amendatory thereof, and makes application for the pension to which he is entitled for the year 1902. I have heretofore as a resident of Franklin county been allowed a pension for the year 1901

Sworn to and subscribed before me, this the 10th day of Jany 1902.

J R White
Mark

T J Crow Ordinary.

STATE OF GEORGIA,
Franklin County.

I, T J Crow Ordinary of said County, do certify that I am well acquainted with J. R. White the applicant in the foregoing affidavit, and am well satisfied that the statements made by him in his said affidavit are true, and I know he is the individual he represents himself to be and that he resides in this County.

Given under my official signature and seal, this 10th day of Jany 1902.

T J Crow

Affix your seal here

Ordinary Franklin County.

NOTE.—The blank spaces must be filled.
NOTE.—Affidavit should not be attested before January 1st, 1902.

FOR APPLICANTS HERETOFORE ALLOWED PENSIONS.

STATE OF GEORGIA,
Franklin County.

Personally appears J. R. White of Franklin County, State of Georgia, who, being duly sworn, says on oath that he is a *bona fide* citizen and resident of said County and State, and has resided in said State continuously ever since the 10 day of Aug 1842; that he is 60 years old and by occupation a Farmer, that he enlisted in the military service of the Confederate States (or of the State of Ga) during the war between the States, and served for the term of 3 years in Company F, of 37 th Regiment of Ga Vol; that his physical condition is as follows: Dyspepsia from shot in the wars & general debility not able to mark a support at any labor at all

that his property consists of the following items: nothing

of the value of — Dollars, that by reason of his physical condition and poverty he is unable to support himself by his own exertion or labor, and that he receives no pension but the one herein applied for.

Deponent desires to participate in the benefits of the Act, approved December 15th, 1894, and the Acts amendatory thereof, and makes application for the pension to which he is entitled for the year 1903. I have heretofore as a resident of Franklin county been allowed a pension for the year 1902

Sworn to and subscribed before me, this the 4 day of January 1903.

J R White
Mark

T J Crow Ordinary.

STATE OF GEORGIA,
Franklin County.

I, T J Crow Ordinary of said County, do certify that I am well acquainted with J R White the applicant in the foregoing affidavit, and am well satisfied that the statements made by him in his said affidavit are true, and I know he is the individual he represents himself to be and that he resides in this County.

Given under my official signature and seal, this 4th day of January 1903.

T J Crow

Affix your Seal here

Ordinary Franklin County.

NOTE.—The blank spaces must be filled.
NOTE.—Affidavit should not be attested before January 1st, 1903.

POWER OF ATTORNEY.

STATE OF GEORGIA,
Franklin COUNTY.

I, J. R. White hereby authorize
Thomas P. of Franklin Co
to receive and receipt for the pension allowed and request that he remit same to
at
by

Witness my hand and seal, this 12 day of Jany 1904.

J. R. White [L. S.]
mark

Executed in presence of
[illegible]
[illegible]

Franklin Co.

CODE SECTION 1254.
(FOR THOSE ALREADY ENROLLED.)

No. 3167

INDIGENT
SOLDIER'S PENSION
1904.

Name J. R. White
County Franklin
Co. Regiment 37

WARRANT ISSUED
2/1 1904.

JOHN W. LINDSEY,
Commissioner of Pensions.

WARRANT HANDED TO
[illegible]

Geo. W. Harrison, State Printer, Atlanta.

no data

POWER OF ATTORNEY.

STATE OF GEORGIA,
Franklin COUNTY.

I, J. R. White hereby authorize
W. C. Nelson of Carnesville Ga
to receive and receipt for the pension allowed, and request that he remit same to
me at Martin Ga R F 5 M
by

WITNESS my hand and seal, this 4 day of Jan 1905.

J. R. White [L. S.]
mark

Executed in the presence of
W. C. Nelson

White, J. R.
Franklin Co

CODE SECTION 1254.
(FOR THOSE ALREADY ENROLLED.)

No. 3567 [illegible]

INDIGENT
SOLDIER'S PENSION
1905.

Name J. R. White
County Franklin
Co. Regiment

WARRANT ISSUED
FEB 1 1905.

JOHN W. LINDSEY,
Commissioner of Pensions.

WARRANT HANDED TO

GEO. W. HARRISON, MANAGER, FOR STATE PRINTER, ATLANTA.

no data

POWER OF ATTORNEY.

STATE OF GEORGIA,
Franklin COUNTY.

I, J. R. White hereby authorize
T J Crowe Jr of Franklin Co
to receive and receipt for the pension allowed and request that he remit same to
at
by

Witness my hand and seal, this 21st day of Nov, Jany 1904.

J R White his mark [L. S.]

Executed in presence of
T J Crowe
Ordy

White J. R.
Franklin Co.

CODE SECTION 1254.
(FOR THOSE ALREADY ENROLLED.)

No. 3467

INDIGENT
SOLDIER'S PENSION
1904.

Name J R White
County Franklin
Co. F Regiment 37
Ga

WARRANT ISSUED
Feb 1 1904.

JOHN W. LINDSEY,
Commissioner of Pensions.

WARRANT HANDED TO
Geo. W. Harrison, State Printer, Atlanta.

no date

POWER OF ATTORNEY.

STATE OF GEORGIA,
Franklin COUNTY.

I, J R White hereby authorize
V C Nelson of Carnesville Ga
to receive and receipt for the pension allowed, and request that he remit same to
me at Martin Ga R F D No
by

WITNESS my hand and seal, this 4 day of Jan 1905.

J R White his mark [L. S.]

Executed in the presence of
V C Nelson

White J. R.
Franklin Co.

CODE SECTION 1254.
(FOR THOSE ALREADY ENROLLED.)

No. 2567 Co 1906
To Stephens

INDIGENT
SOLDIER'S PENSION
1905.

Name J R White
County Franklin
Co. F Regiment 37
Ga Vol

WARRANT ISSUED
FEB 1 1905.

JOHN W. LINDSEY,
Commissioner of Pensions.

WARRANT HANDED TO
GEO. W. HARRISON, MANAGER, FOR STATE PRINTER, ATLANTA.

no date

FOR APPLICANTS HERETOFORE ALLOWED PENSIONS.

STATE OF GEORGIA,
Franklin County.

Personally appears J. R. White of Franklin County, State of Georgia, who, being duly sworn, says on oath that he is a *bona fide* citizen and resident of said County and State, and has resided in said State continuously ever since the day of 1842; that he is 62 years old and by occupation a Farmer, that he enlisted in the military service of the Confederate States (or of the State of Ga) during the war between the States, and served for the term of 3 yrs & 3 mos in Company F, of 37th Regiment of Ga. Vols; that his physical condition is as follows: old age and general debility

that his property consists of the following items: nothing

of the value of Sixty Dollars, that by reason of his physical condition and poverty he is unable to support himself by his own exertion or labor, and that he receives no pension but the one herein applied for.

Deponent desires to participate in the benefits of the Act, approved December 15th, 1894, and the Acts amendatory thereof, and makes application for the pension to which he is entitled for the year 1904. I have heretofore as a resident of Franklin County been allowed a pension for the year 1903

Sworn to and subscribed before me, this the 4th day of Jan 1904.

T J Creed Ordinary.

J R White
mark

STATE OF GEORGIA,
Franklin County.

I, T J Creed Ordinary of said County, do certify that I am well acquainted with J R White the applicant in the foregoing affidavit, and am well satisfied that the statements made by him in his said affidavit are true, and I know he is the individual he represents himself to be, and that he resides in this County.

Given under my official signature and seal, this 4 1st day of Jany 1904.

T J Creed
Ordinary Franklin County.

Affix your Seal here.

NOTE.—The blank spaces must be filled.
NOTE.—Affidavit should not be attested before January 1st, 1904.

FOR APPLICANTS HERETOFORE ALLOWED PENSIONS.

STATE OF GEORGIA,
Franklin County.

Personally appears J R White of Franklin County, State of Georgia, who, being duly sworn, says on oath that he is a *bona fide* citizen and resident of said County and State, and has resided in said State continuously ever since the 10 day of Aug 1842; that he is 8 years old and by occupation a Farmer, that he enlisted in the military service of the Confederate States (or of the State of) during the war between the States, and served for the term of 3 years in Company F, of 37th Regiment of Ga. Vols; that his physical condition is as follows: old age & infirmity

that his property consists of the following items:

of the value of — Dollars. I am now earning, by my labor, — Dollars per month. That by reason of his physical condition and poverty he is unable to support himself by his own exertion or labor, and that he receives no pension but the one herein applied for.

Deponent desires to participate in the benefits of the Act approved December 15th, 1894, and the Acts amendatory thereof, and makes application for the pension to which he is entitled for the year 1905. I have heretofore as a resident of Franklin County been allowed a pension for the year 1904.

Sworn to and subscribed before me, this the 4 day of Jan 1905.

V C Nelms Ordinary.

J R White
mark

STATE OF GEORGIA,
Franklin County.

I, V C Nelms Ordinary of said County, do certify that I am well acquainted with J R White the applicant in the foregoing affidavit, and am well satisfied that the statements made by him in his said affidavit are true, and I know he is the individual he represents himself to be, and that he resides in this County.

Given under my official signature and seal, this 4 day of Jan 1905.

V C Nelms
Ordinary Franklin County.

Affix your Seal here

NOTE.—The blank spaces must be filled.
NOTE.—Affidavit should not be attested before January 1st, 1905.

NAME White, Jas. R YEAR 1901 ~~Frank~~ COUNTY Franklin

WHEN AND WHERE BORN? 1842 - Franklin Co., Georgia

ENLISTED WHEN AND WHERE? May, 1862 - Carnesville, Georgia

RANK

COMPANY AND REGIMENT? Co F 37th Ga Regt.

NAME OF CAPTAIN AND COLONEL?

WOUNDED?

CAPTURED, WHEN AND WHERE?

RELEASED.

WHEN AND WHERE SURRENDERED? With my command in May, 1865, Greensboro, North Carolina

IF NOT PRESENT AT SURRENDER, WHERE WERE YOU?

DIED, WHEN AND WHERE?

BURIED.

WITNESSES. J C McCarter, B J Martin, - same command - No data

mh

Georgia
Franklin County } Personally appeared before me B. F. Camp and J. M. Farmer after being duly sworn in support for applicant for Pension James R. White. Says the applicant for Pension has never own any land in his life. that his wife has a small piece of land that she inherited from her fathers estate and the title has all ways been in her names and has belonged to her; Sworn to and subscribed before me agust 6th 1901

T. J. Crow
Ordinary } B F Camp
J M Farmer

This is to certify that B. F. Camp and J. M. Farmer witness for applicant for Pension are of trustworthy Characters and should have full faith and credit for their Statement for applicant

T. J. Crow
Ordy

Wm. F. Mary A.
Deceased
Franklin 4/2-1908
County

No.

WIDOW'S
Indigent Pension.
1901.

Name Mary A White
County Franklin
Widow of W. F. White
Troop Artillery
Approved ..... 1901.

JOHN W. LINDSEY,
Commissioner of Pensions.

WARRANT HANDED TO

..... 1901.

Geo. W. Harrison, State Printer, Atlanta, Ga.

9/13-1901 5/12-1902
9/30-1907 8/31/08

Pension Office -9-28-1901.

No poverty is proven.

J.W.Lindsey,
Com. Of Pensions.

Pension office
11/2-1908
Before Pension Com
be allowed there
must be proof
Pension of husbands
death cannot be
proved yet
to try J.W. Lindsey
Com. of Pens.
been made as
to property.
March, 25-1902
T. J. Crow
Ordy.

POWER OF ATTORNEY.

STATE OF GEORGIA.
Franklin County.

I, Mary A. White hereby authorize Hon. W. A. Wright of Atlanta Ga. County, to receive and receipt for the pension allowed and that he remit the same to me at ..... by his check or registered mail.

Witness my hand this 4 day of Sept 1901

Executed in presence of
T. J. Crow Ordinary,
Franklin County.

Mary A. White L. S.

SEAL

POWER OF ATTORNEY.

STATE OF GEORGIA,
Franklin County.

I, Mary A White hereby authorize Hoods A Wright of Athens Ga County, to receive and receipt for the pension allowed and that he remit the same to me at ..... by his check or registered mail.

Witness my hand this 4 day of Sept 1901

Executed in presence of
J Thrasher Ordinary,
Franklin County.

Mary A White L. S.

SEAL

Pension Office -9-28-1901.
J.W.Lindsey,
Com. Of Pensions.
No poverty is proven.

Pension Office
Mary A White
Franklin
County
Ga

WIDOW'S
Indigent Pension.
1901.

No. ....

Name Mary A White
County Franklin
Widow of Jas A White
Pvt Artillery
Approved ..... 1901.

JOHN W. LINDSEY,
Commissioner of Pensions.

WARRANT HANDED TO

..... 1901.

Geo. W. Harrison, State Printer, Atlanta, Ga.
9/28-1901-5,000.

Questions for Applicant.

STATE OF GEORGIA,
Franklin County.

Mary A White of said State and County, desiring to avail herself of the Pension allowed to Indigent Widows of Confederate Soldiers, under Act of General Assembly, passed 1900, hereby submits her proofs, and after being duly sworn true answers to make to the following questions, deposes and answers as follows:

1. What is your name and where do you reside? (*Give State, County and Post Office.*)
Mary A White Franklin Co Ga

2. How long and since when have you been a resident of this State?
Born and 66 years

3. When and where were you born? Born in 1835 S C

4. When and where was your husband born—state his full name, and when were you and he married?
Born 1834 S C - William H White
married in Hart County Ga in 1854

5. When and where, and in what Company and Regiment did your husband enlist or serve during the war between the States?
Enl 1862 Athens Ga Troop
Artillery

6. How long did your husband serve in said Company and Regiment?
Ft Pulaski Battery
1862 until April 1865 at Appomattox Court House Va

7. When and where did your husband's Company and Regiment surrender and was discharged?
1865 Appomattox Court House Va Hospital

8. Was your husband present at the time and place when his Company and Regiment surrendered?
Yes

9. If not with his command at surrender, state clearly and specifically where he was, when he left command, for what cause, and by what authority?
Was sick at home

10. When and where did your husband die?
Left Athens in 1911 went to Dallas & there Contracted Cold & Fever never recovered from it

11. Which are the following grounds do you base your application for Pension, viz: First—Age and Poverty; Second—Infirmity and Poverty, or Third—Blindness and Poverty?
Infirmity & Poverty

12. If upon the first ground, state how long you have been in such a condition that you cannot earn your support. If upon the second, give a full and complete history of the infirmity and its extent. If upon the third, state whether you are totally blind, and when and where you lost your sight.
Fever Trouble Heart Disease Rheumatism Gastritis & General debility Not able to work at all

13. What has been your occupation since your husband's death?
Trying to Keep House

14. How much can you earn gross, by your own exertion or labor?
Nothing

15. What property, real or personal, or income do you have or posses, and its gross value?
Nothing

16. What property, real or personal, did you possess at death of husband or he left you, and of the year 1899-1900, and what disposition, if any, by sale or gift, have you made of the same?
Had Nothing but little House & Lot We left Nothing

17. In what counties did you reside in 1899 and 1900, and what property did you return for taxation?
Franklin County Had Nothing to return

18. How have you been supported since death of husband, and especially for 1899 and 1900?
By my Children & friends

19. How much did your support cost for each of those years, and how much did you contribute by your own labor or income?
Did Contribute Nothing

20. What was your employment during 1899 and 1900—how much did you receive for each year?
Not Able to do any thing Received Nothing

21. Have you a family? If so, who composes such family? Give their means of support. Have they any lands or other property?
No

22. Have you ever made an application for pension before?
No

23. How many applications have you made for a Pension, and under what class?
—

Sworn to and subscribed before me this 4 day of Sept 1901
J Thrasher Ordinary,
of Franklin County.

Mary A White

Questions for Witnesses.

STATE OF GEORGIA,
Carroll County.

Henry F Winn of said State and County, having been presented as a witness in support of the Application of Mrs. Mary A Whitt for a Pension under the Act of 1900, and after having been duly sworn true answers to make to the following questions, deposes and answers as follows:

1. What is your name and where do you reside? Henry F Winn Whitesville, Carroll Co Ga.
2. Are you acquainted with the applicant, Mrs. Mary A Whitt If so, how long have you known her? Since 1865
3. Where does she reside, and how long and since when has she been a resident of this State? Lives in Franklin Co Ga Don't know
4. When and where was she born? born in S C
5. Were you ever acquainted with her husband? yes
6. Where did he reside in 1861? In Carroll County
7. When and to whom was he married? Married Mary A Jackson Don't know
8. When and where was he born? Don't know
9. How long have you known him? Since May 1862
10. When and where did W F White enlist in the war between the States, and in what Company and Regiment did he enlist and how do you know this? In Coop Artilery in May, 1862 I was in Same Co.
11. Were you a member of the same Company and Regiment? I was
12. How long did he perform regular military duty? From enlistment in 1862 until Surrender 1865
13. Where and where was this Company and Regiment surrendered and discharged from service? At Appomattox, Va. April 1865
14. Were you with the command when it surrendered? I was
15. Was W F White the husband of applicant present? He was present
16. If not present, where was he? present
17. When and where did he leave his Command?
For what cause?
By whose authority he left?
How do you know all this? (State fully and clearly.)

18. When and where did W F White die? Don't know he is dead
19. Where did he reside at his death and how long had he been a resident of Georgia at his death?
20. Do you of your own knowledge know that applicant is the lawful widow of
21. Has she remained unmarried since her soldier husband's death, and is now his widow? yes
22. What property, effects or income has the applicant, if any, and how do you know this of your own knowledge? Nothing
23. What property, effects or income did applicant possess in 1899 and 1900 and what disposition did she make of it? Nothing
24. Has applicant conveyed any property in last two years or given any away, if so what was it and to whom? No
25. What is applicant's physical condition and her chances and ability to earn a support? Old & Feeble & Diseased Unable Chronic Rheumatism & Lung Trouble Not able to make support by labor at all

H. F. Winn 104 1901

26. Is applicant able to earn a support at labor of any sort, if not why? No
27. How was she supported for 1899 and 1900? By Children
28. How much did applicant contribute to her support for last two years? Nothing
29. Give a full and complete statement of applicant's physical condition? Nearly helpless Nothing more than I have said in my statement
30. What interest have you in the recovery of this pension by the applicant? None

Sworn to and subscribed before me this 12th day of Sept 1901
W. O. Johnson Ordinary, Carroll County.

H F Winn
D M Rice
Witnesses.

To prove Dating Franklin Co Ga

Affidavits of Physicians.

STATE OF GEORGIA,
Franklin County.

Personally before me comes A W Mercer and H M Freeman both known to me to be reputable physicians of said county, who, being severally sworn, say on oath that they have examined carefully Mrs. Mary A Whitt applicant for a Pension under Act of 1900, and after such personal examination say that her physical condition is that she is very feeble & infirm generally and unable to perform manual labor & has Chronic Rheumatism which likely to continue during life or Death. She also has a Lung Trouble

and we have no interest in said pension if allowed.

Sworn to and subscribed before me this 9 day of Sept 1901
T J Crow Ordinary, Franklin County.

A W Mercer M D
H M Freeman M D

ORDINARY'S CERTIFICATE.

STATE OF GEORGIA,
Franklin County.

I, T J Crow, Ordinary in and for said county, hereby certify that the applicant, Mrs. Mary A Whitt resides in said county, and has been a bona fide resident of this State since January day of 1835, and that the witnesses, Mr. F M White are of trustworthy character, and that their statements are entitled to full faith and credit.

I do further certify that before answering the foregoing questions, the applicant and said witnesses took the oath herein prescribed, and the full text of the affidavits was read to the applicant and witnesses *before the same was signed and subscribed.*

I further certify that the tax digest of Franklin county shows that applicant returned for taxation in her own name in 1899 Nothing dollars worth of property, and in 1900 , dollars worth of property.

Witness my hand and official seal, this 9 day of Sept 1901

{SEAL}

T J Crow Ordinary, Franklin County.

NOTES—1. Before any questions are answered, the Ordinary shall swear applicant and the witnesses in the following words: "You do solemnly swear that you will true answers make to each of the questions asked of you, and the evidence you shall give will be the whole truth; So help you God."
2. Additional affidavits may be attached, if blank spaces are insufficient.
3. All affidavits must be made before Ordinary.
4. Only widows who were the wives of the dead husbands while they were soldiers need apply—and are now widows. Those married since 26th April, 1865, not entitled.
5. ..... Witnesses and two Physicians are necessary to make out claims.

FOOTE & DAVIES CO.
PRINTERS AND BINDERS
ATLANTA

Georgia Franklin
County

personally appeared T. Wat. White who on oath says that he is 49 years old. and the son of Mary A. White the wife of Wm F. White who was a Soldier in Troop artilary from Athens Ga who also left his Mother in 1871 has not seen him since but heard 19 years ago that he was in Texas in a diing condition. also that my Mother has lived with me and been supported by me for the last 65 years. and me be a poor man it works a hardship on me.

Sworn to and subscribed before me. this Sept 26th 1907

Thos. Watt. White

V. C. Nelms
Ordinary

MARSHALL & BRUCE CO.
STATIONERS
Nashville Tenn.

STATE OF GEORGIA, COUNTY OF HART.

Personally came before me, John C. Walters, a Notary Public and Ex-Officio, a Justice of the Peace, in and for the said state and county, Mary Ann White, the wife of William Franklin White, and Thos. W. White, a son of William Franklin White, Each being duly sworn, says on oath, that they heard Samuel White, the father of Franklin White , say that William Franklin White, wrote him in September 1886 "that if, he Samuel White, never heard from him, William Franklin White any more, he might known that he was dead, as he was then 64 years of age", the said William Franklin White, residing at that time, 1886, in the Indian Reserve and has not been heard from since; that the said William Franklin White would be now, 73 years old, if now living, and that to the best of our knowledge and belief, the said William Franklin White is dead.

Sworn to and subscribed before me this the 22d day of Aug. 1908. John C. Walters J P

Mary Ann White
T. Watt. White

Lavonia Ga
Augt 2 4th 1910

Pen. Com.
John W. Lindsay
Atlanta.
Ga

Dear Sir

Our representative from [illegible] County, Ga, McMullan [illegible] [illegible] Pension Papers [illegible] have turned [illegible] for the simple question of his death of now & where he died etc.
Which has never been possible for her, or her Sons for over 30 odd years to get any trace of him, dead or alive. Mr. MacMullan, said the legislator Body ordered her [illegible] on the [illegible] Vols. We never have [illegible] her Papers Back — Since.
Now I ask you the simple question if your office is higher in the majesty of [illegible] than the Legislators orderings. I will be glad to hear how you crook the equity of the law that's made in behalf of the indigent widows of our State. (Ga)

Respectfully

Mary A. White is the applicant I am writing about.

J. Wall. White
Route 7 Lavonia. Ga

POWER OF ATTORNEY.

Form No. 5.

STATE OF GEORGIA,

Franklin County.

Know all Men by these Presents, That I, Bashaba Whiten of Franklin County, in said State, do hereby appoint Hon. W. A. Wright of Atlanta Ga my true and lawful attorney in fact, for me and in my name, to receive and receipt for whatever amount of money I may be entitled to from the State of Georgia as a widow of a Confederate Soldier, as stated in the foregoing affidavit: hereby authorizing my said attorney to receipt in my name for any Warrant that may be issued by the Governor, or for any sum of money which may be coming to me for the reason aforesaid.

IN WITNESS WHEREOF, I have hereunto set my hand and seal, this 14 day of April 1891

Bashaba Whiten [L. S.]
her mark

Executed in the presence of us:

DIRECTIONS.

If allowed, send amount by Registered Letter to me at Eastonville Ga, and oblige,

Bashaba Whiten

Returned for Ordinary signature to affidavit of widow
W. A. Wright
Sec'y

Whiten, Bashaba
Franklin County
1891.

No. 2[illegible]

Widows' Pension

PAID TO

Mrs Bashaba Whiten

OF

Franklin County.

$100.00.

Warrant Issued

1891

AND HANDED TO

Geo. W. Harrison, State Printer, Atlanta.

POWER OF ATTORNEY.

Form No. 5.

STATE OF GEORGIA,
Franklin County.

Know all Men by these Presents, That I, Bashaba Whiten of Franklin County, in said State, do hereby appoint Hon W. A. Wright of Atlanta Ga my true and lawful attorney in fact, for me and in my name, to receive and receipt for whatever amount of money I may be entitled to from the State of Georgia as a widow of a Confederate Soldier, as stated in the foregoing affidavit: hereby authorizing my said attorney to receipt in my name for any Warrant that may be issued by the Governor, or for any sum of money which may be coming to me for the reason aforesaid.

IN WITNESS WHEREOF, I have hereunto set my hand and seal, this 14 day of April 1891

Bashaba her x mark Whiten [L. S.]

Executed in the presence of us:

DIRECTIONS.

If allowed, send amount by Registered Letter to me at Eastanollee Ga, and oblige,

Bashaba Whiten

Returned for Ordinary Signature to affidavit of widow
W. A. Wright
Secy

Whiten, Bashaba
Franklin Co.
1891.

No. 2[illegible]3

Widows' Pension

—PAID TO—

Mrs Bashaba Whiten

—OF—

Franklin County.

$100.00.

Warrant Issued

1891

AND HANDED TO

Geo. W. Harrison, State Printer, Atlanta.

Affidavit to be Made by the Widow.

Form No. 1.

STATE OF GEORGIA.

County of Franklin

In person came before me, the undersigned Ordinary in and for the County of Franklin Mrs. Bashaba Whiten, who being sworn according to law, says under oath that she is the widow of J. G. Whiten, who was a soldier in the service of the Confederate States, and served as a member of Company A, of the 24 Regiment of Ga Volunteers; that he enlisted in said service on or about the 2 day of March 1863, and was in the Virginia Army up to 28 Nov 1863 That while in the Army, he was on the day of 186 , (See Note No. 1)

He died at Newnan Ga from Diarrah 28 Nov. 1863. Said disease was contracted while in said service

Deponent further swears that she was the wife of said deceased soldier during his term of service in the Army, and that she has never married since his death; that she became his wife on the 28 th day of Dec 1848, and that she has resided in Georgia continuously since the day of Birth 18 ; that Georgia is her home, and was such on the 23d day of December, 1890, and since said date she has not lived in any other State or locality. Deponent, as the widow of said deceased soldier husband, applies for the pension provided by Act of the General Assembly of Georgia, approved December 23d, 1890, for the pension year ending February 15th, 1892, and herewith tenders the proof of her right to receive the allowance granted by said Act.

Sworn to and subscribed before me, this, the 14 day of April 1891.

Bashaba her x mark Whiten

Paul McKenzie
Ordinary.

NOTE 1. State in blank above the date of the death of the husband, and how, and when, and where he died. And in case his death resulted from disease, state how the disease is known positively to have resulted from the service of the soldier in the Army and not from any other cause.

Form No. 2.

Affidavit for Three Witnesses.

STATE OF GEORGIA,
County of Franklin

In person came before me, the undersigned Ordinary in and for said County, witnesses J B Kelly J R Brock and Michael Stowe (each known to said Attesting Officer as truthful, reliable and reputable citizens), who severally say under oath, that, from their own personal knowledge, Mrs. Bashaba Whiten, of the County of Franklin, State of Georgia, is the widow of J G Whiten, who was a soldier in Company H of the 24 Regiment of Ga Volunteers. That said soldier enlisted in the service of the Confederate States (or the Georgia State Troops) on or about the 2 day of Mch 1863 That while in said service, or by reason of said service in the Army, he lost his life as follows: Died at Newnan Ga from Diarrah 28 Nov 1863 We know the facts from having been in the same Company with said deceased soldier

We further swear that Mrs. Bashaba Whiten, was the wife of said soldier during the service, and that she has not intermarried since his death, and that she resides in Franklin County of the State of Georgia.

Sworn to and subscribed before me, this, the 14 day of April 1891.

J. B. Kelly
J. R. Brock
his
Mikel Stowe
mark

Daniel McKenzie
Ordinary.

Form No. 3.

Certificate of Ordinary of the County of Applicant's Residence.

STATE OF GEORGIA,
County of Franklin

I, Daniel McKenzie, Ordinary in and for said County of Franklin State of Georgia, hereby certify that I am acquainted with Mrs. Bashaba Whiten the applicant for a pension in this case, and know, from my own knowledge, or from positive proof presented to me by reputable witnesses, that she resides in this County, and that she resided in the State of Georgia on December 23d, 1890, and has not lived out of the State since that date. I also certify that the witnesses whose testimony she presents to sustain her claim are known to me to be truthful witnesses, entitled to full faith and credit as such. I am fully satisfied that this claim is made in good faith, and that I have caused the applicant and the witnesses to read or hear read the proofs they sign.

In Witness Whereof, I have hereunto set my hand and affixed the seal of my office, this, the 14 day of April 1891.

SEAL

Daniel McKenzie
Ordinary.

Form No. 4.

NOTES.

The pension is only payable to certain classes of widows.

Those whose husbands were killed in service.

Those whose husbands died *in the army* of wounds or disease contracted in the service.

Those whose husbands went to the army and have never been heard from since the war.

Those whose husbands were wounded in the army and have since died from the direct effects of the wounds.

Those whose husbands *contracted disease in the service*, and who after the war, died of the disease caused by the service. The disease *directly* causing the death.

No widow is entitled unless she was the wife of the soldier during the war, and has never remarried.

The law does not provide for any one living out of the State of Georgia, or who did not live in the State at the date of the Act.

The facts to establish a claim must be substantiated by the testimony of three witnesses **who personally know of the enlistment of the husband and his death and the immediate cause of the death.**

Widows who have married since the service of their husbands in the army are not entitled.

There is no need of employing a lawyer or other agent to attend to these claims. The Department will furnish *full* and specific instructions, and give ample opportunity to every claimant.

If witnesses live in another County from that wherein applicant resides, they must *go before the Ordinary* and testify. The attestation of a Justice of the Peace or Notary will not answer.

Fill out Power of Attorney authorizing some one who can call at Treasurer's office in Atlanta and receive the money, to receipt for same.

Fill out the "*directions*" below Power of Attorney, so that your Agent will know where and how to send the money.

By order of the Governor.

W. H. HARRISON,
Sec. Ex. Department.

Form No. 2.

Certificate of Ordinary of the County of Applicant's Residence.

STATE OF GEORGIA, County of Franklin

I, Cecil McKenzie Ordinary in and for said County of Franklin State of Georgia, hereby certify that I am acquainted with Mrs. Bashaba Whiten the applicant for a pension in this case, and know, from my own knowledge (or from positive proof presented to me by reputable witnesses), that she resides in this County, and that she resided in the State of Georgia on December 23, 1890, and has not lived out of the State since that date. That she is the widow of J. Ls. Whiten deceased, and as such has heretofore been allowed a pension for the year ending February 15th, 1893.

In Witness Whereof, I have hereunto set my hand and affixed the seal of my office, this, the twenty third day of January 1894.

SEAL

Cecil McKenzie Ordinary.

Form No. 3.

POWER OF ATTORNEY.

STATE OF GEORGIA, Franklin **County.**

KNOW ALL MEN BY THESE PRESENTS, That I, Bashaba Whiten of Franklin County in said State, do hereby appoint Cecil McKenzie of Harmesville, Ga. my true and lawful attorney in fact, for me, and in my name, to receive and receipt for whatever amount of money I may be entitled to from the State of Georgia as a widow of a Confederate Soldier, as stated in the foregoing affidavit; hereby authorizing my said Attorney to receipt in my name for any Warrant that may be issued by the Governor, or for any sum of money which may be coming to me for the reason aforesaid.

IN WITNESS WHEREOF, I have hereunto set my hand and seal, this 23rd day of January 1894.

Bashaba her mark Whiten [L. S.]

Executed in the presence of us:

J. C. C. Miller
W. D. Hiten

DIRECTIONS.

Send amount by to me at , and oblige

Whiten, Bashaba
Franklin County

FOR THOSE HERETOFORE PAID.

1894.

No. 1463

WIDOWS' PENSION,

for year ending February 15th, 1894.

—PAID TO—

Mrs. Bashaba Whiten

—OF—

Franklin County.

WARRANT ISSUED

1/12 1894,

AND HANDED TO

Cecil McKenzie

GEO. W. HARRISON, State Printer, Atlanta.

Form No. 1

For Widows' Heretofore Allowed Pensions.

STATE OF GEORGIA,
County of Franklin

Personally comes Mrs. Bashaba Whiten

who being sworn, says on oath, that she is a bona fide resident of said County of Franklin State of Georgia, and that she has *resided* in said State continuously ever since the year 1826 That she is the Widow of [illegible] Whiten who was a Soldier in Company H of the 2[illegible] Regiment of Georgia Volunteers, that he enlisted in said Regiment on or about the month of March 1863 and served in the Army up to November 1863 That he lost his life on the 27th day of November 1863 (*State here full particulars of the husband's death, when, where and from what cause.*) (He was taken sick while in Camps and was sent to the hospital at Newnan, Ga. where he died with Chronic Diarrhoea the date above written.

)

Deponent swears that she was the wife of said deceased soldier during his service in the army as a soldier, and that she has never married since his death aforesaid, that she became his wife in the year 1886; that Georgia is her home and she resided in this State 23d day of December, 1890, and has not lived in any other State or locality since that date. I have been allowed a pension for the year ending February 15th, 1893, and now apply for the allowance provided by law for the year ending February 15th, 1894.

Sworn to and subscribed before me, this 23rd day of January 1894.
Paul McKenzie Ordinary.

Bashaba her mark Whiten
Post-office Toccoa, Ga.

Form No. 2.

Certificate of Ordinary of the County of Applicant's Residence.

STATE OF GEORGIA, County of Franklin

I, Paul McKenzie Ordinary in and for said County of Franklin State of Georgia, hereby certify that I am acquainted with Mrs. B. Whiten the applicant for a pension in this case, and know, from my own knowledge, (or from positive proof presented to me by reputable witnesses), that she resides in this County, and that she resided in the State of Georgia on December 23, 1890, and has not lived out of the State since that date. That she is the widow of J. G. Whiten deceased, and as such has heretofore been allowed a pension for the year ending February 15th 1892.

In Witness Whereof, I have hereunto set my hand and affixed the seal of my office, this, the thirty first day of January 1893.

{SEAL} Paul McKenzie Ordinary.

Form No. 3.

POWER OF ATTORNEY.

STATE OF GEORGIA, Franklin County.

KNOW ALL MEN BY THESE PRESENTS, That I, B. Whiten of Franklin County, in said State, do hereby appoint Paul McKenzie of Carnesville Ga. my true and lawful attorney in fact, for me and in my name, to receive and receipt for whatever amount of money I may be entitled to from the State of Georgia as a widow of a Confederate Soldier, as stated in the foregoing affidavit; hereby authorizing my said Attorney to receipt in my name for any Warrant that may be issued by the Governor, or for any sum of money which may be coming to me for the reason aforesaid.

IN WITNESS WHEREOF, I have hereunto set my hand and seal, this thirty first day of January 1893

B. her X mark Whiten [L. S.]

Executed in the presence of us:
N. T. Davis J.P.

DIRECTIONS.

Send amount by ..... to me at ....., and oblige

Whiten, B. (Mrs.)
Franklin Co.
FOR THOSE HERETOFORE PAID.

1893.

No. 1374

Widows' Pension,

for year ending February 15th, 1893,

—PAID TO—

Mrs. B. Whiten

—OF—

Franklin County.

Warrant Issued 2/10 1893

AND HANDED TO

D. McKenzie

Geo. W. Harrison, State Printer, Atlanta.

Form No. 2.

Certificate of Ordinary of the County of Applicant's Residence.

STATE OF GEORGIA, County of Franklin

I, Paul McKenzie Ordinary in and for said County of Franklin State of Georgia, hereby certify that I am acquainted with Mrs. Bashaba Whiten the applicant for a pension in this case, and know from my own knowledge (or from positive proof presented to me by reputable witnesses), that she resides in this County, and that she resided in the State of Georgia on December 23, 1890, and has not lived out of the State since that date. That she is the widow of J. G. Whiten deceased, and as such has heretofore been allowed a pension for the year ending February 15th, 1894.

In Witness Whereof, I have hereunto set my hand and affixed the seal of my office, this, the twenty-second day of January 1895.

{SEAL} Paul McKenzie Ordinary.

Form No. 3

POWER OF ATTORNEY.

STATE OF GEORGIA, Franklin County.

KNOW ALL MEN BY THESE PRESENTS, That I, Bashaba Whiten of Franklin County in said State, do hereby appoint Paul McKenzie of Carnesville Ga. my true and lawful attorney in fact, for me, and in my name, to receive and receipt for whatever amount of money I may be entitled to from the State of Georgia as a widow of a Confederate Soldier, as stated in the foregoing affidavit; hereby authorizing my said Attorney to receipt in my name for any Warrant that may be issued by the Governor, or for any sum of money which may be coming to me for the reason aforesaid.

IN WITNESS WHEREOF, I have hereunto set my hand and seal, this 21st day of January 1895. Bashaba her X mark Whiten [L. S.]

Executed in the presence of us:
L. H. Coe N.P. & J.P.
T. L. Hayes

DIRECTIONS.

Send amount by ..... to me at ....., and oblige

Whiten, Bashaba
Franklin County
FOR THOSE HERETOFORE PAID.

1895.

No. 3868

WIDOW'S PENSION,

for year ending February 15th, 1895.

—PAID TO—

Mrs. Bashaba Whiten

—OF—

Franklin County.

widow of J. G. Whiten

WARRANT ISSUED 2/12 1895.

AND HANDED TO

Att

Geo. W. Harrison, State Printer.

Form No. 1.

For Widows' Heretofore Allowed Pensions.

STATE OF GEORGIA,
County of Franklin

Personally comes Mrs. B. Whiten

who being sworn, says on oath, that she is a bona fide resident of said County of Franklin State of Georgia, and that she has *resided* in said State continuously ever since her birth in 1827 That she is the Widow of J. G. Whiten who was a Soldier in Company [illegible] of the 24th Regiment of Georgia Volunteers, that he enlisted in said Regiment on or about the month of March 1863 and served in the Army up to January 1864 That he lost his life on the day of January 1864 (*State here full particulars of the husband's death, when, where and from what cause.*) (He contracted Chronic Diarrhoea while in the service and was sent to the hospital at Newnan Ga., where he died from the effects of said sickness sometime in January 1864.)

Deponent swears that she was the wife of said deceased soldier during his service in the army as a soldier, and that she has never married since his death aforesaid, that she became his wife in the year 1849; that Georgia is her home and she resided in this State 23d day of December, 1890, and has not lived in any other State or locality since that date. I have been allowed a pension for the year ending February 15th, 1892, and now apply for the allowance provided by law for the year ending February 15th, 1893.

Sworn to and subscribed before me, this 21st day of Jany 1893.
[illegible] Ordinary.

B. her X mark Whiten
Post-office Eastanollee Ga.

Form 1.

For Widows' Heretofore Allowed Pensions.

STATE OF GEORGIA,
County of Franklin

Personally Comes Mrs. Bashaba Whiten

who being sworn, says on oath, that she is a bona fide resident of said county of Franklin State of Georgia, and that she has *resided* in said State continuously ever since 1848 That she is the Widow of J. G. Whiten who was a Soldier in Company [illegible] of the Twenty Fourth Regiment of Georgia Volunteers, that he enlisted in said Regiment on or about the month of March 1863 and served in the Army up to Nov 1863 That he lost his life on the 27th day of Nov 1863 (*State here full particulars of the husband's death, when, where and from what cause.*) (He contracted Chronic Diarrhoea soon after enlisting in the army and it lasted him continuously until his death which was the 27th day of November 1863 at Newnan Georgia

Deponent swears that she was the wife of said deceased soldier, during his service in the army as a soldier, and that she has never married since his death aforesaid, that she became his wife in the year 1848, that Georgia is her home and she resided in this State 23d day of December, 1890, and has not lived in any other State or locality since that date. I have been allowed a pension for the year ending February 15th, 1894, and now apply for the allowance provided by law for the year ending February 15th, 1895.

Sworn to and subscribed before me, this 21st day of Jan 1895.
L. H. Coe N.P. & J.P. ~~Ordinary~~.

Bashaba her X mark Whiten
Post-office Eastanollee Ga

Form No. 2.

Certificate of Ordinary of the County of Applicant's Residence.

STATE OF GEORGIA, County of Franklin

I, Paul McKenzie Ordinary in and for said County of Franklin State of Georgia, hereby certify that I am acquainted with Mrs. Bashaba Whiten the applicant for a pension in this case, and know from my own knowledge (or from positive proof presented to me by reputable witnesses,) that she resides in this County, and that she resided in the State of Georgia on December 23, 1890, and has not lived out of the State since that date. That she is the widow of Green Whiten deceased, and as such has heretofore been allowed a pension for the year ending February 15th, 1895.

In Witness Whereof, I have hereunto set my hand and affixed the seal of my office, this the twenty-seventh day of January 1896.

{SEAL} Paul McKenzie Ordinary.

Form No. 3.

POWER OF ATTORNEY.

STATE OF GEORGIA, Franklin County.

I, Bashaba Whiten hereby authorize Paul McKenzie of Carnesville Ga., to receive and receipt for the pension paid hereon and request that he remit same to me at Carnesville

In Witness Whereof, I have hereunto set my hand and seal, this 24 day of Jan 1896.

Bashaba Whiten [L.S.]
her a mark

Executed in the presence of

R. H. Toney
Tom Toney 1894

Whiten Bashaba
Franklin County

FOR THOSE HERETOFORE PAID.

1896.
To Ewing Mitchell 189
No. 3396

WIDOW'S PENSION,

for year ending February 15th, 1896.

PAID TO

Mrs. Bashaba Whiten

OF

Franklin County.

widow of Green Whiten

WARRANT ISSUED

1896.

AND HANDED TO

Geo. W. Harrison, State Printer.

Form 1.

For Widows Heretofore Allowed Pensions.

STATE OF GEORGIA,
County of Franklin

Personally Comes Mrs. Bashaba Whiten

who being sworn, says on oath, that she is a bona fide resident of said county of Franklin State of Georgia, and that she has RESIDED in said State continuously ever since 1830 That she is the Widow of Green Whiten who was a Soldier in Company #1 of the 24th Regiment of Georgia Volunteers, that he enlisted in said regiment on or about the month of March 1862 and served in the Army up to 27 Jan 1863 That he lost his life on the 27th day of Jan 1863 (*State here full particulars of the husband's death, when, where and from what cause.*) (

The said Green Whiten died at Newnan Ga on the 27 Jan 1863 from an attacked of Chronic Diarrhoea

Deponent swears that she was the wife of said deceased soldier, during his service in the army [illegible] and that she has never married since his death aforesaid, that she became his wife in the year 18[illegible] that Georgia is her home and she resided in this State 23d day of December, 1890, and has [illegible] lived in any other State or locality since that date. I have been allowed a pension as a resident of Franklin County for the year ending February 15th, 1895, and now apply for the pension provided by law for the year ending February 15th, 1896.

Sworn to and subscribed before me, this Jan 4 day of Jan 1896.
T M Looney [illegible]

Bashaba Whiten
Post-office Eastonmallee
Ga

STATE OF GEORGIA,
Franklin County.

I, Paul McKenzie Ordinary of said County, do certify that I am well acquainted with Frank Whiten the applicant in the foregoing affidavit, and am well satisfied that the statements made by him in his said affidavit are true, *and that he is disabled, to the extent he claims*, and I know he is the individual he represents himself to be, and that he resides in this County.

I further certify that _____ before whom the foregoing affidavits were made and power of attorney was signed, is a _____ of said County, and the said affidavits and signatures thereto are genuine.

Given under my official signature and seal, this 24th day of March 1891.

Paul McKenzie

Ordinary Franklin County.

Whiten, Frank
Franklin Co
1891.
Whiten, Frank

No. 2477

Application for Allowance

FOR THE YEAR ENDING OCTOBER 26, 1891,

FOR

Leg disabled

Applicant, Frank Whiten

County, Franklin

Amount, 50

Date of Warrant, Mch 30

Entered on record Mch 30 1891

[illegible]

SECRETARY EXECUTIVE DEPARTMENT.

WARRANT HANDED TO

M. Wright

Geo. W. Harrison, State Printer, Atlanta, Ga.

STATE OF GEORGIA,
Franklin County.

I, Paul McKenzie Ordinary of said County, do certify that I am well acquainted with Frank Whiten the applicant in the foregoing affidavit, and am well satisfied that the statements made by him in his said affidavit are true, *and that he is disabled, to the extent he claims*, and I know he is the individual he represents himself to be, and that he resides in this County.

I further certify that _____ before whom the foregoing affidavits were made and power of attorney was signed, is a _____ of said County, and the said affidavits and signatures thereto are genuine.

Given under my official signature and seal, this 24th day of March 1891.

Paul McKenzie
Ordinary Franklin County.

Whiten, Frank
Franklin Co

1891.

Whiten, Frank

No. 2877

Application for Allowance

FOR THE YEAR ENDING OCTOBER 26, 1891.

FOR

Leg disabled

Applicant, Frank Whiten

County, Franklin

Amount, $50

Date of Warrant, Mch 30

Entered on record Mch 30 1891

A.H.R.

SECRETARY EXECUTIVE DEPARTMENT.

WARRANT HANDED TO

W.A. Wright

Geo. W. Harrison, State Printer, Atlanta, Ga.

STATE OF GEORGIA,
Franklin County.

I, Paul McKenzie Ordinary of said county, do certify that I am well acquainted with Frank Whiten the applicant in the foregoing affidavit, and am well satisfied that the statements made by him in his said affidavit are true, *and that he is disabled, to the extent he claims*, and I know he is the individual he repesents himself to be, and that he resides in this county.

Given under my official signature and seal, this 5th day of March 1892.

Paul McKenzie
Ordinary Franklin County.

Whiten, Frank
Franklin Co

No. 2319

SOLDIER'S PENSION.

1892.

FOR THE YEAR ENDING OCTOBER 26, 1892.

Name Frank Whiten

County Franklin

Disability Wounded in right ankle bale going through fort - &c -

Amount, $ 50

Entered on record March 1892.

W. H. HARRISON,
Secretary of Executive Department.

AGENT.

W.A. Wright

Geo. W. Harrison, State Printer, Atlanta, Ga.

For Applicants Heretofore Allowed Pensions.

STATE OF GEORGIA,
Franklin County.

PERSONALLY appears Frank Whiten of Franklin County, State of Georgia, who, being duly sworn, says on oath that he is a *bona fide* citizen and resident of said State, and has resided therein continuously ever since the ..... day of April 1835; that he enlisted in the military service of the Confederate States (or of the State of .....) during the war between the States, and served as a Private in Company A, of 52nd th Regiment of Georgia Volunteers Barton's Brigade; that whilst engaged in such military service at the battle of Cumberland Gap in the State of Tenn, on the ..... day of ..... 1863, he was wounded as follows: Gunshot wound in right ankle, ball entering top and front of ankle and coming out underneath in the bottom of foot near the heel which wound has never healed up at any time since it was done thereby rendering him practically incompetent to perform the ordinary vocations of life.

Deponent desires to participate in the benefits of the Act, approved October 24, 1887, and the acts amendatory thereof, and makes application for the allowance to which he is entitled for the year ending October 26, 1891. I have heretofore been allowed a pension of Fifty dollars, for said disability.

Sworn to and subscribed before me, this, the 24th day of March 1891. Frank his mark Whiten

Paul McKenzie Ordinary

NOTE.—State fully nature of wound or character of disease which causes the disability, and *explain particularly* the extent of the disability, resulting from the wound or disease.

POWER OF ATTORNEY.

STATE OF GEORGIA,
Franklin County.

Know all Men by these Presents, That I, Frank Whiten of Franklin County, State of Georgia, do hereby appoint Hon. W. A. Wright of Atlanta, Ga. my true and lawful attorney in fact, for me and in my name, to receive and receipt for whatever amount of money I may be entitled to from the State of Georgia by reason of the injury received as aforesaid in the military service of the Confederate States (or of this State), as stated in the foregoing affidavit; hereby authorizing my said attorney to receipt in my name for any Warrant that may be issued by the Governor, or for any sum of money which may be coming to me for the reason aforesaid.

IN WITNESS WHEREOF, I have hereunto set my hand and seal, this 24th day of March 1891.

Frank his mark Whiten [L. S.]

Executed in the presence of us:
Paul McKenzie
Ordinary

DIRECTION.

Send money to me as follows, by Registered Letter to Red Hill P. O.
Franklin County, Georgia.
Frank Whiten

For Applicants Heretofore Allowed Pensions.

STATE OF GEORGIA,
Franklin County.

PERSONALLY appears Frank Whiten of Franklin County, State of Georgia, who, being duly sworn, says on oath that he is a *bona fide* citizen and resident of Georgia, and has been such continuously since the ..... day of April 1835; that he enlisted in the military service of the Confederate States (or of the State of .....) during the war between the States, and served as a Private in Company A, of 52nd th Regiment of Georgia Volunteers Barton's Brigade; that whilst engaged in such military service at the battle of Cumberland Gap in the State of Tennessee, on the ..... day of ..... 1863, he was wounded as follows: Gunshot wound in right ankle, ball entering top and front of ankle and coming out underneath in the bottom of the foot near the heel, which wound has never healed up at any time since it was done, thereby rendering him practically incompetent to perform the ordinary vocations of life.

Deponent desires to participate in the benefits of the Act, approved October 24, 1887, and the acts amendatory thereof, and makes application for the allowance to which he is entitled for the year ending October 26, 1892. I have heretofore been allowed a pension of Fifty Dollars for said disability.

Sworn to and subscribed before me this the Fifth day of March 1892. Frank his mark Whiten

..... Ordinary.

NOTE.—State fully nature of wound or character of disease which causes the disability, and *explain particularly* the extent of the disability.

POWER OF ATTORNEY.

STATE OF GEORGIA,
Franklin County.

Know all Men by these Presents, That I, Frank Whiten of Franklin County, in said State, do hereby appoint Hon. W. A. Wright of Atlanta, Ga. my true and lawful attorney in fact, for me and in my name, to receive and receipt for whatever amount of money I may be entitled to from the State of Georgia by reason of the injury received as aforesaid in the military service of the Confederate States (or of this State), as stated in the foregoing affidavit; hereby authorizing my said attorney to receipt in my name for any Warrant that may be issued by the Governor, or for any sum of money which may be coming to me for the reason aforesaid.

IN WITNESS WHEREOF, I have hereunto set my hand and seal this Fifth day of March 1892.

Frank his mark Whiten [L. S.]

Executed in the presence of us:
Paul McKenzie
Ordinary

DIRECTION.

Send money to me as follows, by Registered Letter to Red Hill P. O.
Franklin County, Georgia.
Frank Whiten

POWER OF ATTORNEY.

STATE OF GEORGIA, }
Franklin County. }

Know all Men by these Presents, That I Frank Whiten of Franklin County, State of Georgia, do hereby appoint Hon. W. A. Wright of Atlanta, Ga., my true and lawful attorney in fact, for me and in my name, to receive and receipt for whatever amount of money I may be entitled to from the State of Georgia by reason of the injury received as aforesaid in the military service of the Confederate States (or of this State), as stated in the foregoing affidavit; hereby authorizing my said attorney to receipt in my name for any Warrant that may be issued by the Governor, or for any sum of money which may be coming to me for the reason aforesaid.

IN WITNESS WHEREOF, I have hereunto set my hand and seal, this 20th day of March 1893.

Franklin Whiten [L. S]
mark

Executed in the presence of us:
Paul. McKenzie
Ordinary

DIRECTION.

Send money to me as follows, by Registered letter to Red Hill P. O.
Franklin County, Georgia.

Whiten Frank
Franklin Co.

1893.

Franklin

No. 107

Application for Allowance

For the Year Ending October 26, 1893,

FOR

Disabled Leg

Applicant, Frank Whiten
County, Franklin
Amount, [illegible]
Date of Warrant, 31
Entered on record, 29 1893.

M.A.K.
Secretary Executive Department.

WARRANT HANDED TO

W. A. WRIGHT.

Geo. W. Harrison, State Printer, Atlanta.

For Applicants Heretofore Allowed Pensions.

STATE OF GEORGIA, }
Franklin County. }

PERSONALLY appears Francis Whiten of Franklin County, State of Georgia, who, being duly sworn, says on oath that he is a *bona fide* citizen and resident of said State, and has resided therein continuously ever since the ..... day of April 1833; that he enlisted in the military service of the Confederate States (or of the State of .....) during the war between the States, and served as a Private in Company A, of 5th 2nd Regiment of Georgia Volunteers Bryan's Brigade; that whilst engaged in such military service at the battle of Cumberland Gap in the State of Tenn., on the ..... day of ..... 1863, he was wounded as follows: Gunshot wound in the right ankle, ball entering left end right of ankle and coming out underneath in the bottom of foot near the heel, which wound has never healed up entirely since it was done, thereby rendering him practically incompetent to perform the ordinary manual vocations of life

Deponent desires to praticipate in the benefits of the Act, approved October 24th, 1887, and the acts amendatory thereof, and makes application for the allowance to which he is entitled for the year ending October 26, 1893. I have heretofore been allowed a pension of ..... dollars, for .....

Sworn to and subscribed before me, this, the 20th day of March 1893. } Francis Whiten mark

Reid McKenzie Ordinary

NOTE—State fully nature of wound or character of disease which caused the disability, and *explain particularly* the extent of the disability, resulting from the wound or disease.

STATE OF GEORGIA, }
Franklin County. }

I, Reid McKenzie Ordinary of said County, do certify that I am well acquainted with Francis Whiten the applicant in the foregoing affidavit, and am well satisfied that the statements made by him in his said affidavit are true, *and that he is disabled, to the extent he claims*, and I know he is the individual he represents himself to be, and that he resides in this County.

I further certify that .....
before whom the foregoing affidavits were made and power of attorney was signed, is a .....of said County, and the said affidavits and signatures thereto are genuine.

Given under my official signature and seal, this 20th day of March 1893.

Reid McKenzie

Ordinary Franklin County.

POWER OF ATTORNEY.

STATE OF GEORGIA,
Franklin COUNTY.

Know all Men by these Presents, That I, Frank Whiten of Franklin County, State of Georgia, do hereby appoint Hon. W. A. Wright of Atlanta, Ga. my true and lawful attorney in fact, for me and in my name, to receive and receipt for whatever amount of money I may be entitled to from the State of Georgia by reason of an injury received as aforesaid in the military service of the Confederate States (or of this State), as stated in the foregoing affidavit; hereby authorizing my said Attorney to receipt in my name for any Warrant that may be issued by the Governor, or for any sum of money which may be coming to me for the reason aforesaid.

IN WITNESS WHEREOF, I have hereunto set my hand and seal, this Twelfth day of March 1894.

Franklin Whiten [L. S.]
mark

Executed in the presence of us

[illegible]

DIRECTIONS.

Send money to me as follows, by

to P. O.

County, Georgia.

(For Those Already Enrolled.)

No. 1115

Soldier's Pension.

1894.

Name Frank Whiten
County Franklin
Disability Disease of
Amount, $ 50
3/21 1894.

W. H. HARRISON,
Secretary Executive Department.

WARRANT HANDED TO
W. A. Ad.

Geo. W. Harrison, State Printer, Atlanta.

Franklin Co. Whiten, Frank

POWER OF ATTORNEY.

STATE OF GEORGIA,
Franklin County.

KNOW ALL MEN BY THESE PRESENTS, That I, Frank Whiten of Franklin County, State of Georgia, do hereby appoint Hon. W. A. Wright of Atlanta, Ga. my true and lawful attorney in fact, for me and in my name, to receive and receipt for whatever amount of money I may be entitled to from the State of Georgia by reason of an injury received as aforesaid in the military service of the Confederate States (or of this State) as stated in the foregoing affidavit; hereby authorizing my said Attorney to receipt in my name for any Warrrant that may be issued by the Governor, or for any sum of money which may be coming to me for the reason aforesaid.

IN WITNESS WHEREOF, I have hereunto set my hand and seal, this 28th day of January 1895.

Franklin Whiten [L. S.]
mark

Executed in presence of us

[illegible]

DIRECTIONS.

Send money to me as follows, by

to P. O.

County, Georgia.

(For Those Already Enrolled.)

No. 1278

SOLDIER'S PENSION.

1895.

Name Frank Whiten
County Franklin
Disability Leg
Amount, $ 50.00
3/4 1895.

RICHARD JOHNSON,
Secretary Executive Department.

WARRANT HANDED TO
Atty

Geo. W. Harrison, State Printer, Atlanta.

No Later

For Applicants Heretofore Allowed Pensions.

STATE OF GEORGIA,
Franklin County.

PERSONALLY appears Frank Whiten of Franklin County, State of Georgia, who, being duly sworn, says on oath that he is a *bona fide* citizen and resident of said State, and has resided therein continuously ever since the day of April 1835; that he enlisted in the military service of the Confederate States (or of the State of) during the war between the States, and served as a private in Company A, of 52nd Regiment of Georgia Volunteers Barton's Brigade; that whilst engaged in such military service at the battle of Cumberland Gap in the State of Tenn., on the day of 1863, he was wounded as follows: gunshot wound in right ankle, ball entering top and front of ankle and coming out underneath in the bottom of foot near the heel, which wound has never healed up at no time since it was done, thereby rendering him practically incompetent to perform the ordinary manual avocations of life

Deponent desires to participate in the benefits of the Act, approved October 24th, 1887, and the acts amendatory thereof, and makes application for the allowance to which he is entitled for the year ending October 26, 1894. I have heretofore been allowed a pension of fifty dollars, for the year 1893

Sworn to and subscribed before me, this, the twelfth day of March 1894. Franklin Whiten mark

Paul McKenzie Ordinary

NOTE—State fully the nature of wound or character of disease which causes the disability, and *explain particularly* the extent of the disability, resulting from the wound or disease.

STATE OF GEORGIA,
Franklin County.

I, Paul McKenzie Ordinary of said County, do certify that I am well acquainted with Frank Whiten the applicant in the foregoing affidavit, and am well satisfied that the statements made by him in his said affidavit are true, and I know he is the individual he represents himself to be and that he resides in this County.

Given under my official signature and seal, this twelfth day of March 1894.

Affix your seal here.

Paul McKenzie

Ordinary Franklin County.

For Applicants Heretofore Allowed Pensions.

STATE OF GEORGIA,
Franklin County.

Personally appears Frank Whiten of Franklin County, State of Georgia, who being duly sworn, says on oath that he is a *bona fide* citizen and resident of said State, and has resided therein continuously ever since the day of April 1835; that he enlisted in the military service of the Confederate States (or of the State of) during the war between the States, and served as a private in Company A, of 52nd Regiment of Georgia Volunteers, Barton's Brigade; that whilst engaged in such military service at the battle of Cumberland Gap in the State of Tenn. on the day of 1863, he was wounded as follows: gunshot wound in right ankle, ball entering top and front of ankle and coming out underneath the bottom of the foot near the heel, which wound has never healed up at any since it was done - thereby rendering him practically incompetent to perform the ordinary manual vocations of life

Deponent desires to participate in the benefits of the Act, approved October 24th, 1887, and the acts amendatory thereof, and makes application for the allowance to which he is entitled for the year ending October 26th, 1895. I have heretofore been allowed a pension of fifty dollars, for the year 1894

Sworn to and subscribed before me, this, the 25th day of January 1895. Frank his Whiten mark

Paul McKenzie Ordinary

NOTE—State fully the nature of wound or character of disease which causes the disability, and *explain particularly* the extent of the disability, resulting from the wound or disease.

STATE OF GEORGIA,
Franklin County.

I, Paul McKenzie Ordinary of said County, do certify that I am well acquainted with Frank Whiten the applicant in the foregoing affidavit, and am well satisfied that the statements made by him in his said affidavit are true, and I know he is the individual he represents himself to be and that he resides in this County.

Given under my offiicial signature and seal, this 25th day of January 1895.

Affix your seal here

Paul McKenzie

Ordinary Franklin County.

POWER OF ATTORNEY.

STATE OF GEORGIA,
Franklin County.

I, Frank Whiten hereby authorize Hon. W. A. Wright of Atlanta, Ga.,

to receive and receipt for the pension paid hereon and request that he remit same to

by

at

IN WITNESS WHEREOF, I have hereunto set my hand and seal, this 15th day of January 1896.

Frank his x mark Whiten [L. S.]

Executed in presence of us

Danl. McKenzie
Ordinary

Whiten, Frank
Franklin Co.

ACT OF 21 OCT., 1887.
(For Those Already Enrolled.)

No. 1488

SOLDIER'S PENSION.

1896.

Name Frank Whiten
County Franklin
Disability
Amount, $ 50.00
2/29 1896

RICHARD JOHNSON,
Secretary Executive Department.

WARRANT HANDED TO
Att.

Geo. W. Harrison, State Printer, Atlanta.

No data

POWER OF ATTORNEY.

STATE OF GEORGIA,
Franklin County.

I, Frank Whiten hereby authorize Hon. W. A. Wright of Atlanta Ga.

to receive and receipt for the pension paid hereon and request that he remit same to

by

at

IN WITNESS WHEREOF, I have hereunto set my hand and seal, this Eleventh day of Jan 1897.

Frank his x mark Whiten [L. S.]

Executed in presence of

T. W. Crow

Whiten, Frank
Franklin Co.

ACT OF 21 OCT., 1887.
(For Those Already Enrolled.)

No. 1353

INVALID

SOLDIER'S PENSION.

1897.

Name Frank Whiten
County Franklin
Disability
Amount, $ 50.00
2/20 1897.

RICHARD JOHNSON,
Commissioner of Pensions.

WARRANT HANDED TO
W A W

GEO. W. HARRISON, STATE PRINTER, AT ANTA

For Applicants Heretofore Allowed Pensions.

STATE OF GEORGIA,
Franklin **County.**

Personally appears Frank Whiten of Franklin County, State of Georgia, who being duly sworn, says on oath that he is a *bona fide* citizen and resident of said State, and has resided therein continuously ever since the day of April 1835; that he enlisted in the military service of the Confederate States (or of the State of) during the war between the States, and served as a Private in Company A., of 52nd Regiment of Georgia Volunteers, Burton 's Brigade; that whilst engaged in such military service in the State of Tenn., on the day of 1863, he was wounded, injured or diseased as follows:

At the battle of Cumberland Gap received a gun-shot wound in right ankle, ball entering top and front of ankle and coming out underneath in the bottom of the foot near the heel which wound has never healed up at any time since it was done thereby rendering him practically incompetent to perform the ordinary manual vocations of life.

Deponent desires to participate in the benefits of the Act, approved October 24th, 1887, and the acts amendatory thereof, and makes application for the pension to which he is entitled for the year ending October 26th, 1896. I have heretofore as a resident of Franklin county been allowed a pension of fifty dollars dollars, for the year 1895.

Sworn to and subscribed before me, this, the 15th day of January 1896. Frank his Whiten mark

Orril McKenzie Ordinary.

NOTE—State fully the nature of wound or character of disease which causes the disability, and *explain particularly* the extent of the disability, resulting from the wound or disease.

STATE OF GEORGIA,
Franklin **County.**

I, Orril McKenzie Ordinary of said County, do certify that I am well acquainted with Frank Whiten the applicant in the foregoing affidavit, and am well satisfied that the statements made by him in his said affidavit are true, and I know he is the individual he represents himself to be and that he resides in this County.

Given under my official signature and seal, this 15th day of January 1896.

Affix your seal here.

Orril McKenzie

Ordinary Franklin County.

For Applicants Heretofore Allowed Pensions.

STATE OF GEORGIA,
Franklin **County.**

Personally appears Frank Whiten of Franklin County, State of Georgia, who being duly sworn, says on oath that he is a *bona fide* citizen and resident of said State, and has resided therein continuously ever since the day of April 1835; that he enlisted in the military service of the Confederate States (or of the State of Georgia) during the war between the States, and served as a Private in Company A., of 52th Regiment of Georgia Volunteers, Burton 's Brigade; that whilst engaged in such military service in the State of Tenn., on the day of 1863, he was wounded, injured or diseased of follows:

Frank shot wounded in right ankle ball entering top and front of ankle and coming out underneath in the bottom of foot near the heel which wound has never healed up at no time since it was done thereby rendering him practically incompetent to perform the ordinary manual vocations of life

Deponent desires to participate in the benefits of the Act, approved October 24th, 1887, and the acts amendatory thereof, and makes application for the pension to which he is entitled for the year ending October 26th, 1897. I have heretofore under said law as a resident of Habersham county been allowed an invalid pension of Fifty Dollars, for the year 1896.

Sworn to and subscribed before me, this, the Eleventh day of Jan 1897. Frank his Whiten mark POST OFFICE Red Hill Ga

J P Brown Ordinary

NOTE—State fully the nature of wound or character of disease which causes the disability, and *explain particularly* the extent of the disability, resulting from the wound or disease.

STATE OF GEORGIA,
Franklin **County.**

I, J P Brown Ordinary of said County, do certify that I am well acquainted with Frank Whiten the applicant in the foregoing affidavit, and am well satisfied that the statements made by him in his said affidavit are true, and I know he is the individual he represents himself to be and that he resides in this County.

Given under my official signature and seal, this Eleventh day of Jan 1897.

Affix your seal here.

J P Brown

Ordinary Franklin County.

POWER OF ATTORNEY.

STATE OF GEORGIA,
Franklin County.

I, Frank Whiten hereby authorize Hon. W. A. Wright of Atlanta Ga. to receive and receipt for the pension paid hereon and request that he remit same to _____ by _____ at _____

IN WITNESS WHEREOF, I have hereunto set my hand and seal, this 7th day of Jan. 1898.

Frank his X mark Whiten [L. S.]

Executed in presence of
J. J. Crow
Ordinary

Whiten, Frank
or Whiten Franklin Co

ACT OF 24 OCT., 1887.
(For These Already Enrolled.)

No. 1358

INVALID
SOLDIER'S PENSION.
1898.

Name Frank Whiten
County Franklin
Disability Gun Shot
Amount, $ 50.00
2/15 1898.

RICHARD JOHNSON,
Commissioner of Pensions.

WARRANT HANDED TO
[illegible] Fran

GEO. W. HARRISON, STATE PRINTER, ATLANTA.

No date

POWER OF ATTORNEY.

STATE OF GEORGIA,
Franklin County.

I, Frank Whiten hereby authorize Hon. W. A. Wright of Atlanta Ga. to receive and receipt for the pension paid hereon and request that he remit same to _____ by _____ at _____

IN WITNESS WHEREOF, I have hereunto set my hand and seal, this 23rd day of January 1899.

Frank his X mark Whiten [L. S.]

Executed in presence of
J. J. Crow Ordy

Whiten Frank
Franklin Co

CODE SECTION 1250.
(For These Already Enrolled.)

No. 2106

INVALID
SOLDIER'S PENSION.
1899.

Name Frank Whiten
County Franklin
Disability Foot
Amount, $ 50.00
2/15 1899.

RICHARD JOHNSON,
Commissioner of Pensions.

WARRANT HANDED TO
W

GEO. W. HARRISON, STATE PRINTER, ATLANTA.

For Applicants Heretofore Allowed Pensions.

STATE OF GEORGIA,
Franklin County.

Personally appears Frank Whiten of Franklin County, State of Georgia, who being duly sworn, says on oath that he is a *bona fide* citizen and resident of said State, and has resided therein continuously ever since the day of April 1835; that he enlisted in the military service of the Confederate States (or of the State of Ga) during the war between the States, and served as a Privat in Company A, of 52th Regiment of Georgia Volunteers, Bartow's Brigade; that whilst engaged in such military service in the State of Tenn, on the day of Sept 1863, he was wounded, injured or diseased as follows:

Gun Shot wound in right Ankle ball entering top and front of Ankle and coming out under the foot in the hollow of foot near the heale which wound has never heald up at no time since it was done rendering the foot practicly and essentiely useless to preform any manner labor

Deponent desires to participate in the benefits of the Act, approved October 24th, 1887, and the acts amendatory thereof, and makes application for the pension to which he is entitled for the year ending October 26th, 1898. I have heretofore under said law as a resident of Franklin county been allowed an invalid pension of Fifty Dollars, for the year 1897.

Sworn to and subscribed before me, this, the 7th day of Jan 1898. Frank his x mark Whiten POST-OFFICE Red Hill

T J Crow Ordinary

NOTE—State fully the nature of wound or character of disease which causes the disability, and *explain particularly* the extent of the disability, resulting from the wound or disease.

STATE OF GEORGIA,
Franklin County.

I, T J Crow Ordinary of said County, do certify that I am well acquainted with Frank Whiten the applicant in the foregoing affidavit, and am well satisfied that the statements made by him in his said affidavit are true, and I know he is the individual he represents himself to be and that he resides in this County.

Given under my official signature and seal, this 7th day of January 1898.

Affix your seal here.

T J Crow
Ordinary Franklin County.

For Applicants Heretofore Allowed Pensions.

STATE OF GEORGIA,
Franklin County.

Personally appears Frank Whiten of Franklin County, State of Georgia, who being duly sworn, says on oath that he is a *bona fide* citizen and resident of said State, and has resided therein continuously ever since the 23d day of April 1835; that he enlisted in the military service of the Confederate States (or of the State of Georgia) during the war between the States, and served as a Privat in Company A, of 52th Regiment of Georgia Volunteers, Bartow's Brigade; that whilst engaged in such military service in the State of Tenn, on the day of Sept 1862, he was wounded, injured or diseased as follows:

At Cumberland Gap Tenn while in battle was shot in right foot with mistel ball entering top of foot coming out in bottom of foot going through Ankle causing a running sore & the same has never got well Ankle stiff rendering foot practicaly and essentiely useless

Deponent makes application for the pension to which he is entitled for the year ending October 26th, 1899. I have heretofore under said law as a resident of Habersham County been allowed an invalid pension of Fifty Dollars, for the year 1898.

Sworn to and subscribed before me, this, the 23d day of January 1899. Frank his x mark Whiten POST OFFICE Red hill Ga

T J Crow Ordinary

NOTE—State fully the nature of wound or character of disease which causes the disability, and *explain particularly* the extent of the disability resulting from the wound or disease.

STATE OF GEORGIA,
Franklin County.

I, T J Crow Ordinary of said County, do certify that I am well acquainted with Frank Whiten the applicant in the foregoing affidavit, and am well satisfied that the statements made by him in his said affidavit are true, and I know he is the individual he represents himself to be and that he resides in this County.

Given under my official signature and seal, this 23d day of January 1899.

Affix your seal here

T J Crow
Ordinary Franklin County.

POWER OF ATTORNEY.

STATE OF GEORGIA,
Franklin County.

I, Frank White hereby authorize Hon W. A. Wright of Atlanta Ga to receive and receipt for the pension paid hereon and request that he remit same to _____ by _____ at _____

IN WITNESS WHEREOF, I have hereunto set my hand and seal, this 15th day of January 1900.

Frank + his White mark [L. S.]

Executed in presence of
T. J. Crow
ordy

White, Frank
Franklin
CODE SECTION 1239.
(For These Already Enrolled.)
No. 2759

INVALID
SOLDIER'S PENSION.
1900.

Name Frank White
County Franklin
Disability Wound
Amount, $50.00
Warrant issued Apr 12 1900.

JOHN W. LINDSEY,
Commissioner of Pensions.

WARRANT HANDED TO
Wright
Geo. W. Harrison, State Printer, Atlanta.

Medita

POWER OF ATTORNEY.

STATE OF GEORGIA,
Franklin County.

I Frank Whiten hereby authorize T J Crow Jr of Franklin Co Ga to receive and receipt for the pension paid hereon and request that he remit same to _____ by _____ at _____

IN WITNESS WHEREOF, I have hereunto set my hand and seal this 5th day of January 1901.

Frank + his Whiten mark [L. S.]

Executed in presence of
T. J. Crow
ordy

Whitten, Frank
Franklin Co
CODE SECTION 1239.
(For These Already Enrolled.)
No. 3021

DISABLED
SOLDIER'S PENSION.
1901.

Name Frank Whiten
County Franklin
Disability Wound
Amount, $50.00
2/18 1901.

JOHN W. LINDSEY,
Commissioner of Pensions.

WARRANT HANDED TO
Crow
Geo. W. Harrison, State Printer, Atlanta.

Medita

For Applicants Heretofore Allowed Pensions.

STATE OF GEORGIA,
Franklin County.

Personally appears Frank White of Franklin County, State of Georgia, who being duly sworn, says on oath that he is a *bona fide* citizen and resident of said State and County, and has resided therein continuously ever since the ____ day of ____ 18 35; that he enlisted in the military service of the Confederate States (or of the State of Ga.) during the war between the States, and served as a Private in Company A, of 52 th Regiment of Geo Volunteers, Santons 's Brigade; that whilst engaged in such military service in the State of ____, on the ____ day of ____ 186 2, he was wounded, injured or diseased as follows: Gunshot wound in right ankle Ball entering top in front of ankle and Coming out under instep of foot Which wound has Troubled him Ever since & Renders him Unable to perform Manual Labor

Deponent makes application for the pension to which he is entitled for the year ending October 26th, 1900. I have heretofore under said law as a resident of Franklin County been allowed an invalid pension of Fifty Dollars, for the year 189 9.

Sworn to and subscribed before me, this the 15th day of January 1900.

Frank X his White mark
POST OFFICE Franklin

J. J. Crow ord'y

NOTE.—State fully the nature of wound or character of disease which causes the disability, and *explain particularly* the extent of the disability resulting from the wound or disease.

STATE OF GEORGIA,
Franklin County.

I, J. J. Crow Ordinary of said County, do certify that I am well acquainted with Frank White the applicant in the foregoing affidavit, and am well satisfied that the statements made by him in his said affidavit are true, and I know he is the individual he represents himself to be and that he resides in this County.

Given under my official signature and seal, this 5th day of January 1900.

Affix your seal here.

J. J. Crow
Ordinary Franklin County.

For Applicants Heretofore Allowed Pensions.

STATE OF GEORGIA,
Franklin County.

Personally appears Frank Whitten of Franklin County, State of Georgia, who being duly sworn, says on oath that he is a *bona fide* citizen and resident of said State, and has resided therein continuously ever since the day of April 18 35; that he enlisted in the military service of the Confederate States (or of the State of Georgia) during the war between the States, and served as a Private in Company A, of 52 th Regiment of Geo Volunteers, Barton 's Brigade; that whilst engaged in such military service in the State of Ga., on the ____ day of ____ 186 2, he was wounded, injured or diseased as follows: Gunshot wound in right ankle Ball entering Top and front of ankle and Coming out Underneath the bottom of foot Ever the Heel Which wound Has Troubled him Ever since & at times it was Quite Painful rendering him Unable To do any kind of Labor at all

Deponent makes application for the pension to which he is entitled for year ending October 26th, 1901. I have heretofore under said law as a resident of Franklin County been allowed an invalid pension of Fifty Dollars, for the year 1900.

Sworn to and subscribed before me, this the 6th day of January 1901.

his
Frank X Whitten
mark
Postoffice Franklin

J. J. Crow ord'y

NOTE.—State fully the nature of the wound or character of disease which causes the disability, and *explain particularly* the extent of the disability resulting from the wound or disease.

STATE OF GEORGIA,
Franklin County.

I, J. J. Crow Ordinary of said County, do certify that I am well acquainted with Frank Whitten the applicant in the foregoing affidavit, and am well satisfied that the statements made by him in his said affidavit are true, and I know he is the individual he represents himself to be and that he resides in this County.

Given under my official signature and seal, this 5th day of January 1901.

Affix your seal here.

J. J. Crow
Ordinary Franklin County.

POWER OF ATTORNEY.

STATE OF GEORGIA,
Franklin County.

I, Frank White hereby authorize
T J Crow of Franklin Co. Ga.
to receive and receipt for the pension paid hereon and request that he remit same to
by
at

IN WITNESS WHEREOF, I have hereunto set my hand and seal this 14
day of January 1902.

Frank White [L. S.]
mark

Executed in presence of
T J Crow only

Whiten Frank
Franklin County

CODE SECTION 1250.
(FOR THOSE ALREADY ENROLLED.)

No. 2348

DISABLED
SOLDIER'S PENSION
1902.

Name Frank Whiten
County Franklin
Co. A Regiment 52 Ga
Disability Wound
Amount, $ 50.00
2/6 1902.

JOHN W. LINDSEY,
Commissioner of Pensions.

WARRANT HANDED TO
Crow

Geo. W. Harrison, State Printer, Atlanta.

no data

POWER OF ATTORNEY.

STATE OF GEORGIA,
Franklin County.

I, Frank White hereby authorize
T J Crow of Franklin
to receive and receipt for the pension paid hereon and request that he remit same to
by
at

IN WITNESS WHEREOF, I have hereunto set my hand and seal this 15
day of July 1903.

[L. S.]

Executed in presence of
T J Crow
Co. Ga

Whiten Frank
Franklin County

CODE SECTION 1250. 1903
(FOR THOSE ALREADY ENROLLED.)

No. 2705

DISABLED
SOLDIER'S PENSION
1903.

Name Frank White
County Franklin
Co. A Regiment 52
Disability Wound
Amount, $ 50.00
2/20 1903.

JOHN W. LINDSEY,
Commissioner of Pensions

WARRANT HANDED TO
Crow

Geo. W. Harrison State Printer, Atlanta

no data

FOR APPLICANTS HERETOFORE ALLOWED PENSIONS.

STATE OF GEORGIA,
Franklin County.

Personally appears Franklin Whitten of Franklin County, State of Georgia, who being duly sworn, says on oath that he is a *bona fide* citizen and resident of said State, and has resided therein continuously ever since the ____ day of ____ 1832; that he enlisted in the military service of the Confederate States (or of the State of Ga) during the war between the States, and served as a Private in Company K of 52 th Regiment of Ga Volunteers, Britton 's Brigade; that whilst engaged in such military service in the State of ____, on the ____ day of Aug 1862, he was wounded, injured or diseased as follows:

Whitten in battle was struck with minie in right foot Cause the foot gangrene ruined

Deponent makes application for the pension to which he is entitled for the year ending October 26th, 1902. I have heretofore, under said law, as a resident of Franklin County, been allowed an invalid pension of $ 50 Dollars, for the year 1901.

Sworn to and subscribed before me, this the 14 day of Jan 1902. } Franklin Whitten Post-office Banks

T J Crow Ordy

NOTE.—State fully the nature of the wound or character of disease which causes the disability, and *explain particularly* the extent of the disability resulting from the wound or disease.

STATE OF GEORGIA,
Franklin County.

I, T J Crow Ordinary of said County, do certify that I am well acquainted with Franklin Whitten the applicant in the foregoing affidavit, and am well satisfied that the statements made by him in his said affidavit are true, and I know he is the individual he represents himself to be and that he resides in this County.

Given under my official signature and seal, this 14 day of Jan 1902.

Affix your seal here

T J Crow
Ordinary Franklin County.

NOTE.—Fill all blanks and of Company and Regiment.
NOTE.—All vouchers and affidavits must bear date after January 1, 1902.

FOR APPLICANTS HERETOFORE ALLOWED PENSIONS.

STATE OF GEORGIA,
Franklin County.

Personally appears Frank Whitten of Franklin County, State of Georgia, who being duly sworn, says on oath that he is a *bona fide* citizen and resident of said State, and has resided therein continuously ever since the ____ day of March 1832; that he enlisted in the military service of the Confederate States (or of the State of Georgia) during the war between the States, and served as a Private in Company K, of 52 th Regiment of Ga Volunteers, Burton 's Brigade; that whilst engaged in such military service in the State of Ga, on the ____ day of ____ 1862, he was wounded, injured or diseased as follows:

Was not wounded while in the service but had fever which was doctored for in camp

Deponent makes application for the pension to which he is entitled for the year ending October 26th, 1903. I have heretofore, under said law, as a resident of Franklin County, been allowed an invalid pension of $ 50 Dollars, for the year 1902.

Sworn to and subscribed before me, this the 15" day of Jany 1903. } Post-office

J J Crow

NOTE.—State fully the nature of the wound or character of disease which causes the disability, and *explain particularly* the extent of the disability resulting from the wound or disease.

STATE OF GEORGIA,
Franklin County.

I, J J Crow Ordinary of said County, do certify that I am well acquainted with Frank Whitten the applicant in the foregoing affidavit, and am well satisfied that the statements made by him in his said affidavit are true, and I know he is the individual he represents himself to be and that he resides in this County.

Given under my official signature and seal, this 15th day of Jany 1903.

Affix your seal here

J J Crow
Ordinary Franklin County.

NOTE.—Fill all blanks and of Company and Regiment.
NOTE.—All vouchers and affidavits must bear date after January 1, 1903.

POWER OF ATTORNEY.

STATE OF GEORGIA,
Franklin COUNTY.

I, Frank Whiten hereby authorize T. J. Crowe Jr of Franklin Co to receive and receipt for the pension paid hereon, and request that he remit same to _____ by _____ at _____

IN WITNESS WHEREOF, I have hereunto set my hand and seal, this 6th day of Jany 1904.

Frank his X mark Whiten [L. S.]

Executed in presence of
T J Crowe
Cody

Whiten, Frank, Franklin Co.
CODE SECTION 1250.
(FOR THOSE ALREADY ENROLLED.)

No. 1380

DISABLED
SOLDIER'S PENSION
1904.

Name Frank Whiten
County Franklin
Co. A Regiment 52
Disability Wound
Amount, $50.00

FEB 9 1904.

JOHN W. LINDSEY.
Commissioner of Pensions.

WARRANT HANDED TO
Geo. W. Harrison

Geo. W. Harrison, State Printer, Atlanta.

no data

POWER OF ATTORNEY.

STATE OF GEORGIA,
Franklin COUNTY.

I, Frank Whiten hereby authorize V C Nelms of Carnesville to receive and receipt for the pension paid hereon, and request that he remit same to me by Carnesville Ga at Carnesville Ga

IN WITNESS WHEREOF, I have hereunto set my hand and seal, this 11 day of Jan 1905.

Frank his X mark Whiten [L. S.]

Executed in the presence of
V C Nelms

Whiten, Frank, Franklin Co.
CODE SECTION 1250.
(FOR THOSE ALREADY ENROLLED.)

A-52 No. 1111

DISABLED
SOLDIER'S PENSION
1905.

Name Frank Whiten
County Franklin
Co. A Regiment 52
Disability Wound in foot
Amount, $50.00

FEB 1 1905.

JOHN W. LINDSEY.
Commissioner of Pensions.

WARRANT HANDED TO
C

The Franklin Printing and Publishing Co. Atlanta
Geo. W. Harrison, Manager, for State Printers

no data

4 - 100 - 400
3 - 100 - 300
11 - 50 - 550
1 - 30 - 30
1 - 25 - 25
2 - 5 - 10
19 1015

****LIGHT PRINT AND. OR BAD COPY ****

FOR APPLICANTS HERETOFORE ALLOWED PENSIONS.

STATE OF GEORGIA,
Franklin County.

Personally appears Frank Whiten of Franklin County, State of Georgia, who being duly sworn, says on oath that he is a *bona fide* citizen and resident of said State, and has resided therein continuously ever since the day of 1836; that he enlisted in the military service of the Confederate States (or of the State of Ga) during the war between the States, and served as a Private in Company A, of 52th Regiment of Ga Volunteers Bartons 's Brigade; that whilst engaged in such military service in the State of [redacted], on the day of 1862, he was wounded, injured or diseased as follows: Gun Shot wound in right ankle. Entering Top and Front ankle

Deponent makes application for the pension to which he is entitled for the year ending October 26th, 1904. I have heretofore, under said law, as a resident of [redacted] County, been allowed an invalid pension of Fifty Dollars, for the year 1903.

Sworn to and subscribed before me, this the 6 day of Jany 1904.
T. J. Crowd

Frank his X mark Whiten
Post-office mark

NOTE.—State fully the nature of the wound or character of disease which causes the disability, and *explain particularly* the extent of the disability resulting from the wound or disease.

STATE OF GEORGIA,
Franklin County.

I, T. J. Crowd Ordinary of said County, do certify that I am well acquainted with Frank Whiten the applicant in the foregoing affidavit, and am well satisfied that the statements made by him in his said affidavit are true, and I know he is the individual he represents himself to be, and that he resides in this County.

Given under my official signature and seal, this 6th day of Jany 1904.

Affix your Seal here.

T. J. Crowd
Ordinary Franklin County.

NOTE.—Fill all blanks and of Company and Regiment.
NOTE.—All vouchers and affidavits must bear date after January 1, 1904.

FOR APPLICANTS HERETOFORE ALLOWED PENSIONS.

STATE OF GEORGIA,
Franklin COUNTY.

Personally appears Frank Whiten of Franklin County, State of Georgia, who, being duly sworn, says on oath that he is a *bona fide* citizen and resident of said State, and has resided therein continuously ever since the day of 1892; that he enlisted in the military service of the Confederate States (or of the State of) during the war between the States, and served as a in Company A, of 52 th Regiment of Ga Volunteers Martin 's Brigade; that whilst engaged in such military service in the State of Tenn, on the day of 1862, he was wounded, injured or diseased as follows:

Deponent makes application for the pension to which he is entitled for the year ending October 26th, 1905. I have heretofore, under said law, as a resident of Franklin County, been allowed an invalid pension of Fifty Dollars, for the year 1904.

Sworn to and subscribed before me, this the 11 day of Jan 1905.

Frank his X mark Whiten
Post-office Red Hill Ga

NOTE.—State fully the nature of the wound or character of disease which causes the disability, and *explain particularly* the extent of the disability resulting from the wound or disease.

STATE OF GEORGIA,
COUNTY.

I, V. C. Nelms Ordinary of said County, do certify that I am well acquainted with Frank Whiten the applicant in the foregoing affidavit, and am well satisfied that the statements made by him in his said affidavit are true, and I know he is the individual he represents himself to be, and that he resides in this County.

Given under my official signature and seal, this 11th day of Jan 1905.

Affix your Seal here.

V. C. Nelms
Ordinary Franklin County.

NOTE.—Fill all blanks and of Company and Regiment.
NOTE.—All vouchers and affidavits must bear date after January 1, 1905.

POWER OF ATTORNEY.

STATE OF GEORGIA,
Franklin COUNTY.

I, Frank Whiten hereby authorize
V C Nelms of Carnesville Ga
to receive and receipt for the pension paid hereon, and request that he remit same to
by
at

IN WITNESS WHEREOF, I have hereunto set my hand and seal, this 12
day of Jan 1906.

Frank his X mark Whiten [L. S.]

Executed in the presence of
V C Nelms

Whiten, Frank
Franklin Co

CODE SECTION 1250.
(FOR THOSE ALREADY ENROLLED.)

No. 2516

DISABLED
SOLDIER'S PENSION
1906.

Name Frank L. Whiten
County Franklin
Co. A Regiment 52
Disability Gun shot in Ankle
Amount, $50.00

FEB 19 1906.

JOHN W. LINDSEY.
Commissioner of Pensions.

WARRANT HANDED TO
Winn

THE FRANKLIN PRINTING AND PUBLISHING CO., GEO. W. HARRISON, MGR.

no data

POWER OF ATTORNEY.

STATE OF GEORGIA,
Franklin COUNTY.

I, Frank Whiten, hereby authorize
V C Nelms of Carnesville Ga
to receive and receipt for the pension paid hereon, and request that he remit same to
by
at Red Hill Ga

IN WITNESS WHEREOF, I have hereunto set my hand and seal, this 8
day of Jan 1907.

Frank his X mark Whiten [L. S.]

Executed in presence of
V C Nelms

Whiten, Frank.
Franklin Co.,

CODE SECTION 1250.
(FOR THOSE ALREADY ENROLLED)

A52 No. 1883

DISABLED
SOLDIER'S PENSION
1907.

Name Frank Whiten
County Franklin
Co. A-52 Regiment Ga
Disability Wound in Ankle
Amount, $50.00

1/28/ 1907.

JOHN W. LINDSEY,
Commissioner of Pensions.

WARRANT HANDED TO
O

GEO. W. HARRISON, STATE PRINTER, ATLANTA.

61960

no data

FOR APPLICANTS HERETOFORE ALLOWED PENSIONS.

State of Georgia,
Franklin County.

Personally appears Frank Whiten of Franklin County, State of Georgia, who, being duly sworn, says on oath that he is a *bona fide* citizen and resident of said State, and has resided therein continuously ever since the _____ day of _____ 18 31; that he enlisted in the military service of the Confederate States, (or of the State of _____) during the war between the States, and served as a private in Company A, of 12 th Regiment of Ga Volunteers Martin 's Brigade; that whilst engaged in such military service in the State of Tenn, on the _____ day of _____ 1862, he was wounded, injured or diseased as follows: Gun shot wound in right ankle

Deponent makes application for the pension to which he is entitled for the year ending October 26th, 1906. I have heretofore, under said law, as a resident of Franklin County, been allowed an invalid pension of Fifty Dollars, for the year 1905.

Sworn to and subscribed before me, this the 12 day of Jan 1906.
V C Nelms

his
Frank X Whiten
mark
Post-Office Red Hill

NOTE.—State fully the nature of the wound or character of disease which causes the disability, and *explain particularly* the extent of the disability resulting from the wound or disease.

State of Georgia,
Franklin County.

I, V C Nelms Ordinary of said County do certify that I am well acquainted with Frank Whiten the applicant in the foregoing affidavit, and am well satisfied that the statements made by him in his said affidavit are true, and I know he is the individual he represents himself to be, and that he resides in this County.

Given under my official signature and seal, this 12 day of Jan 1906.
V C Nelms
Ordinary Franklin County.

Affix your seal here

NOTE.—Fill all blanks and of Company and Regiment.
NOTE.—All vouchers and affidavits must bear date after January 1st, 1906.

FOR APPLICANTS HERETOFORE ALLOWED PENSIONS

State of Georgia,
Franklin County.

Personally appears Frank Whiten of Franklin County, State of Georgia, who, being duly sworn, says on oath that he is a *bona fide* citizen and resident of said State, and has resided therein continuously ever since the _____ day of _____ 18 31; that he enlisted in the military service of the Confederate States (or of the State of Confederate) during the war between the States, and served as a private in Company A, of 12 th Regiment of Ga Volunteers Barton 's Brigade; that whilst engaged in such military service in the State of _____, on the _____ day of _____ 1862, he was wounded, injured or diseased as follows: Wounded in right ankle

Deponent makes application for the pension to which he is entitled for the year ending October 26th, 1907. I have heretofore, under said law, as a resident of Franklin County, been allowed an invalid pension of Fifty Dollars, for the year 1906.

Sworn to and subscribed before me, this the 8 day of Jan 1907.
V C Nelms

his
Frank X Whiten
mark
Postoffice Red Hill

NOTE.—State fully the nature of the wound or character of disease which causes the disability, and *explain particularly* the extent of the disability resulting from the wound or disease.

State of Georgia,
Franklin County.

I, V C Nelms Ordinary of said County, do certify that I am well acquainted with Franklin the applicant in the foregoing affidavit, and am well satisfied that the statements made by him in his said affidavit are true, and I know he is the individual he represents himself to be, and that he resides in this County.

Given under my official signature and seal this 8 day of Jan 1907.
V C Nelms
Ordinary Franklin County.

Affix your seal here

NOTE.—Fill all blanks and of Company and Regiment.
NOTE.—All vouchers and affidavits must bear date after January 1st, 1907.

NAME, Whiten, Frank

WHEN AND WHERE BORN? Citizen of Ga. since April 1935

ENLISTED WHEN AND WHERE?

COMPANY AND REGIMENT? Private Co. ~~A~~ C, 52nd Regt. Ga. Vols
Barton's Brigade

NAME OF CAPTAIN AND COLONEL?

WOUNDED? Cumberland Gap, Tenn. 1863 - gunshot wound in right ankle, entering top and front of ankle and coming out underneath the foot near heel... wound has never healed, and renders him incompetent to perform ordinary vocations of life.

CAPTURED, WHEN AND WHERE?

RELEASED,

WHEN AND WHERE SURRENDERED?

IF NOT PRESENT AT SURRENDER, WHERE WERE YOU?

DIED, WHEN AND WHERE?

BURIED,

WITNESSES, None

P.O. 1891 COUNTY. Franklin

MH

AUDITED

Audited MAR 30 1891 1891.

Wm A Wright

COMPTROLLER GENERAL. AUDITOR AND COMPTROLLER GENERAL.

Whiten, Frank

J.

1891.

Maimed Soldiers.

Voucher No. 2871

Amount $ 50

Paid to Frank Whiten

For Leg disabled

Mch 30 1891.

Included in warrant No.

issued to Treasurer.

1891.

WARRANT CLERK.

Geo. W. Harrison, State Printer, Atlanta.

A A Wm

1891.

No. 2877

STATE OF GEORGIA,
EXECUTIVE DEPARTMENT.

Atlanta, Ga. Mch 30 1891.

Mr. Frank Whitten of the County of Franklin having filed his application in the Executive Department for an allowance under the Act approved October 24, 1887, as amended by Acts approved Dec. 24, 1888 and Nov. 11, 1889, and the same having been examined and allowed for Leg disabled

He is entitled to receive the sum of Fifty Dollars for such disability, the same being the allowance due for the year ending October 24, 1891.

The Treasurer will pay the same and hold his receipt on this voucher and return same to Executive Department for warrant.

N. J. Norman
GOVERNOR.

By the Governor,

W. N. Hammond
SEC'Y EXECUTIVE DEPARTMENT.

$50

RECEIVED OF R. U. HARDEMAN, Treasurer of the State of Georgia.

Fifty 00/100 Dollars,

per above voucher, this 30 of March 1891.

Frank Whitten

W NN

Whiten, Oliver

Habersham

Franklin Co

CODE SECTION 1254.

(FOR THOSE ALREADY ENROLLED.)

No. 6776

Fr Habersham Co 1905

INDIGENT SOLDIER'S PENSION 1906.

Name Oliver Whiten

County Franklin

Co. H Regiment 24

Ga Vol

WARRANT ISSUED

..... 1906.

JOHN W. LINDSEY,

Commissioner of Pensions.

WARRANT HANDED TO

.....

THE FRANKLIN PRINTING AND PUBLISHING CO., GEO. W. HARRISON, MGR.

No. 6776

POWER OF ATTORNEY.

STATE OF GEORGIA,

Franklin COUNTY.

I, Oliver Whiten hereby authorize

W C Nelson of

to receive and receipt for the pension allowed, and request that he remit same to

me at Canon Ga R F D # 2

by

WITNESS my hand and seal, this 4 day of Jan 1906.

his Oliver Whiten [L. S.]

mark

Executed in the presence of

W C Nelson

POWER OF ATTORNEY.

STATE OF GEORGIA,
Franklin COUNTY.

I, Oliver Whiten hereby authorize
P G Nelms of
to receive and receipt for the pension allowed, and request that he remit same to
me at Lavonia Ga R F D # 2
by

WITNESS my hand and seal, this 4 day of Jan 1906.
Oliver X Whiten [L. S.]
mark

Executed in the presence of
P. G. Nelms

Code Section 1254.
(FOR THOSE ALREADY ENROLLED.)
No. 6776

INDIGENT
SOLDIER'S PENSION
1906.

Name Oliver Whiten
County Franklin
Co. H Regiment 24
Ga. Vol.
WARRANT ISSUED 1906.

JOHN W. LINDSEY.
Commissioner of Pensions.

WARRANT HANDED TO

The Franklin Printing and Publishing Co., Geo. W. Harrison, Mgr.

Whiten, Oliver
Franklin County

POWER OF ATTORNEY.

STATE OF GEORGIA,
Franklin COUNTY.

I, Oliver Whiten, hereby authorize
P G Nelms of Lavonia Ga
to receive and receipt for the pension allowed, and request that he remit same to
me at Lavonia Ga
by

WITNESS my hand and seal, this 8 day of Jan 1907.
Oliver his X Whiten [L. S.]
mark

Executed in presence of
P G Nelms

Code Section 1254.
(FOR THOSE ALREADY ENROLLED.)
No. 2486

INDIGENT
SOLDIER'S PENSION
1907.

Name Oliver Whiten
County Franklin
Co. H Regiment 24
Ga. Vol.
WARRANT ISSUED 1907.

JOHN W. LINDSEY,
Commissioner of Pensions.

WARRANT HANDED TO

Geo. W. Harrison, State Printer, Atlanta.

FOR APPLICANTS HERETOFORE ALLOWED PENSIONS.

State of Georgia,
Franklin County.

Personally appears Oliver Whiten of Franklin County, State of Georgia, who, being duly sworn, says on oath that he is a *bona fide* citizen and resident of said County and State, and has resided in said State continuously ever since the ____ day of ____ 18__; that he is 81 years old and by occupation a ____, that he enlisted in the military service of the Confederate States (or of the State of ____) during the war between the States, and served for the term of 2 in Company H, of 24th Regiment of Ga Vol; that his physical condition is as follows: old age

that his property consists of the following items: None

of the value of None Dollars. I am now earning by my labor, None Dollars per month. That by reason of his physical condition and poverty he is unable to support himself by his own exertion or labor, and that he receives no pension but the one herein applied for.

Deponent desires to participate in the benefits of the Act approved December 15th, 1894, and the Acts amendatory thereof, and makes application for the pension to which he is entitled for the year 1906. I have heretofore, as a resident of [illegible] County, been allowed a pension for the year 1905.

Sworn to and subscribed before me, this the 4 day of Jan 1906. his Oliver X Whiten mark

W G Nelms Ordinary.

State of Georgia,
Franklin County.

I, W G Nelms Ordinary of said County, do certify that I am well acquainted with Oliver Whiten the applicant in the foregoing affidavit, and am well satisfied that the statements made by him in his said affidavit are true, and I know he is the individual he represents himself to be, and that he resides in this County.

Given under my official signature and seal, this 4 day of Jan 1906.

W G Nelms
Ordinary Franklin County.

Affix your seal here

NOTE.—The blank spaces must be filled.
NOTE.—Affidavit should not be attested before January 1st, 1906.

FOR APPLICANTS HERETOFORE ALLOWED PENSIONS

State of Georgia,
Franklin County.

Personally appears Oliver Whiten of Franklin County, State of Georgia, who, being duly sworn, says on oath that he is a *bona fide* citizen and resident of said County and State, and has resided in said State continuously ever since the ____ day of ____ 1825; that he is 82 years old and by occupation a Nothing, that he enlisted in the military service of the Confederate States (or of the State of Confederate) during the war between the States, and served for the term of 2 years in Company H, of 24 th Regiment of ~~Reynolds Brigade~~ Ga Vol; that his physical condition is as follows: old and very feeble

that his property consists of the following items: None

of the value of None Dollars. I am now earning by my labor, None Dollars per month. That by reason of his physical condition and poverty he is unable to support himself by his own exertion or labor, and that he receives no pension but the one herein applied for.

Deponent desires to participate in the benefits of the Act approved December 15 h, 1894, and the Acts amendatory thereof, and makes application for the pension to which he is entitled for the year 1907. I have heretofore, as a resident of Franklin County, been allowed a pension for the year 1906.

Sworn to and subscribed before me, this the 8 day of Jan 1907. his Oliver X Whiten mark

W G Nelms Ordinary.

State of Georgia,
Franklin County.

I, W G Nelms Ordinary of said County, do certify that I am well acquainted with Oliver Whiten the applicant in the foregoing affidavit, and am well satisfied that the statements made by him in his said affidavit are true, and I know he is the individual he represents himself to be, and that he resides in this County.

Given under my official signature and seal this 8 day of Jan 1907.

W G Nelms
Ordinary Franklin County.

Affix your seal here

NOTE.—The blank spaces must be filled.
NOTE.—Affidavit should not be attested before January 1st, 1907.

No. 142.

Foote & Davies Co., Printers, Atlanta. 51289

Georgia, Habersham County.

I, the undersigned do certify that Oliver Whiting now of the County Franklin is the same person who as Indigent pensioner was on the pension rolls of this county, and drew a pension of Sixty dollars for 1905, and the bearer is same

Given under my hand and official seal of office 21st Nov. 1905

M. Franklin Ordinary [L. S.]

[SEAL]

Whitlow, C. M. (Mrs)
Franklin County

ACT DEC. 16, 1901.

No.

WIDOW'S PENSION,

190

Mrs. C. M. Whitlow

County of Franklin

Widow of J. C.

Warrant issued "A" 5th Ga. 190

and handed to

J. W. LINDSEY,
Commissioner of Pensions.

Geo. W. Harrison, State Printer, Atlanta, Ga.

9/18/05

9/19/05.

POWER OF ATTORNEY.

STATE OF GEORGIA,
Franklin COUNTY.

I, C. M. Whitlow hereby authorize W. A. Wright of Atlanta Ga to receive and receipt for the pension allowed and request that he remit same to Cornwallis at by mail

Witness my hand and seal, this 18 day of Sept 1905

C. M. Whitlow [SEAL]
mark

Executed in presence of
W. C. Nelms only

POWER OF ATTORNEY.

STATE OF GEORGIA,
Franklin COUNTY.

I, C M Whitlow hereby authorize W A Wright of Atlanta Ga to receive and receipt for the pension allowed and request that he remit same to me Carnesville at by mail

Witness my hand and seal, this 18 day of Sept 1905

C M Whitlow [SEAL]
mark

Executed in presence of
V C Nelms ordy

Whitlow, C. M. (mrs)
Franklin County

ACT DEC. 16, 1901.

No.

WIDOW'S PENSION,

190

Mrs. C M Whitlow
County of Franklin
Widow of J C.
Warrant issued "A" 5th Ga. 190
and handed to

J. W. LINDSEY,
Commissioner of Pensions.

Geo. W. Harrison, State Printer, Atlanta, Ga.
9/18/05

9/19/05.

WIDOW'S AFFIDAVIT.

STATE OF GEORGIA,
COUNTY OF Franklin

Personally came Mrs. C M Whitlow who says on oath she is the widow of J C Whitlow to whom, in the County of Franklin State of Georgia, she was married on the 12 day of Feb 1863, that she remained his wife up to the 27th day of Nov 1904, at which time he died, and that she has not since married.

At the time of his death he was a resident of Franklin County, in said State of Georgia, and was on the Indigent pension roll of the State of Georgia, having been allowed a pension of $60.00 per annum on account of being a soldier in Company A 5th Regiment, Ga ~~Volunteers~~ or State Troops

What affliction have you and how does it affect you? Nervous prostration and vertigo also suffers from indigestion These conditions are chronic and prevents her from earning a support

What have you been doing to earn a support since 1st of January, 1900? Not able to do but little House work

What property or effects had you on 1st January, 1900? None

What have you acquired since, and what income have you now? None

What disposition have you made of any property since 1st January, 1900, and at what price and for what purpose? None

Deponent further says that she is now a resident of Franklin County, and has continuously resided in the State of Georgia since the 29 day of Nov. 1845

She applies for the pension provided by Act of the General Assembly, approved December 18, 1901.

Sworn to and subscribed before me, this 18 day of Sept 1905

C M her X Whitlow
mark

V C Nelms
Ordinary of Franklin County.

NOTE.—All blank spaces must be filled before signing.

AFFIDAVIT FOR THREE WITNESSES.

STATE OF GEORGIA, } Personally came T J Crow Sr
COUNTY OF Franklin } and

, known to me to be reputable and truthful person, who says on oath that from his own personal knowledge Mrs. C M Whitlow who made the foregoing affidavit, is the widow of J C Whitlow who died in Franklin County and State of Nov on the 27 day of Nov 1904, and that she has not since married; that she became his wife on the 12 day of Feb 1863, and so remained up to the time of his death, and that she has resided in this State continuously since the day of 18

With what affliction does she suffer? Vertigo and Gen debility

What property or income had she on 1st January, 1900? None

What has she in her possession and control now? None

How was she supported in 1900 and 1901? by her children

I have no personal interest in the pension asked for { T J Crow, Sr

Sworn to and subscribed before me, this 18 day of Sept 1905

V C Nelms

Ordinary Franklin County, Georgia.

PHYSICIANS' AFFIDAVIT.

STATE OF GEORGIA, } Personally came before me
COUNTY OF Franklin } J.R. Hall M.D.

and C.L. Ayers M.D., both of whom are known to me to be reputable physicians, who say on oath that they personally know Mrs. C. M. Whitlow mentioned in the foregoing affidavit, that she is permanently afflicted with (state disease and how it prevents her earning a support) Nervous prostration and Vertigo, and also suffers from Indigestion. These conditions are chronic, and prevent her from earning a support.

Sworn to and subscribed before me, this 18 day of Sep 1905

V C Nelms

Ordinary of Franklin County.

CERTIFICATE OF ORDINARY OF THE COUNTY OF APPLICANT'S RESIDENCE.

STATE OF GEORGIA, } I, V C Nelms Ordinary,
COUNTY OF Franklin } in and for said County of Franklin

State of Georgia, hereby certify that I am acquainted with Mrs. C M Whitlow the applicant for a pension in this case, and know from my own knowledge (or from positive proof presented to me by reputable witnesses) that she resides in this County, and that she has resided in the State of Georgia continuously since the day of 1841, and has not lived out of the State since that date. I also certify that the witnesses, to-wit: T J Crow Sr and whose testimony she presents to sustain her claim, are *known to me to be truthful witnesses*, entitled to full faith and credit as such, and that the full text of the affidavit was read to and understood by them before same was signed. I am fully satisfied that this claim is made in good faith, and I have caused the applicant and the witnesses to read or hear read the proofs they sign.

In Witness Whereof, I have hereunto set my hand and affixed the seal of my office, this the 18th day of Sept 1905

V C Nelms
Ordinary.

SEAL

NOTES.

The Pension is only payable to those widows whose husbands were on Pension Roll at the time of death. The marriage must have existed at the time husband was a soldier, and the widow must have remained unmarried since the death of such husband. Date of marriage is essential and must be submitted.

Proofs by one witness and two physicians will be accepted when it is shown that the same cannot be furnished, but in all cases the best proof accessible will be required, and it is incumbent on the applicant to make out a clear case covering the above points.

Affidavits must be made in presence of the Ordinary.

POWER OF ATTORNEY.

STATE OF GEORGIA,

Franklin COUNTY.

I, M C Whitten, hereby authorize

V C Nelms of Lavonia Ga

to receive and receipt for the pension paid hereon, and request that he remit same to

me at Lavonia Ga

In Witness Whereof, I have hereunto set my hand and seal, this 2

day of Jan 1906.

M C Whitten [L. S.]

Executed in presence of

V C Nelms

Whitten, M. C. (Mrs)
Franklin County

To Those Heretofore Paid.

1906.

No. 1995

INDIGENT

WIDOW'S PENSION,

For year ending Dec. 31, 1906.

PAID TO

Mrs. M C Whitten

OF

Franklin County,

Widow of J C Whitten

Co. A S' Regiment.

JOHN W. LINDSEY,
Commissioner of Pensions.

WARRANT ISSUED FEB 19 1906,

AND HANDED

THE FRANKLIN PRINTING AND PUBLISHING CO., ATLANTA, GA.

POWER OF ATTORNEY.

STATE OF GEORGIA,

Franklin COUNTY.

I, M C Whitten, hereby authorize

V C Nelms of Lavonia Ga

to receive and receipt for the pension paid hereon, and request that he remit same to

me at Lavonia Ga

In Witness Whereof, I have hereunto set my hand and seal, this 2

day of Jan 1906.

M C Whitten [L. S.]

Executed in presence of

V C Nelms

Whitten, M. C. (Mrs)
Franklin County

To Those Heretofore Paid.

1906.

No. 1995

INDIGENT

WIDOW'S PENSION,

For year ending Dec. 31, 1906.

PAID TO

Mrs. M C Whitten

OF

Franklin County,

Widow of J C Whitten

Co. A S' Regiment.

JOHN W. LINDSEY,
Commissioner of Pensions.

WARRANT ISSUED FEB 19 1906,

AND HANDED

THE FRANKLIN PRINTING AND PUBLISHING CO., ATLANTA, GA.

Form No. 2.

FOR INDIGENT WIDOWS HERETOFORE ALLOWED PENSIONS.

STATE OF GEORGIA,
County of Franklin

PERSONALLY COMES MRS. M C Whillon

who, being sworn says on oath, that she is a bona fide resident of said County of Franklin State of Georgia, and that she has RESIDED in said State continuously ever since all her life That she is the Widow of James C Whillon who was a soldier in Company A of the 5 Regiment of Ga Volunteers, that he enlisted in said regiment on or about the month of _____ 1864, and served in the Army up to _____ 1864. That he died on the 20 day of Nov 1904.

Deponent swears that she was the wife of said deceased soldier, during his service in the Army as a soldier, and that she has never married since his death aforesaid, and that she became his wife in the year 1863.

I have been allowed an Indigent pension as a resident of Franklin County, under Act 1900, for the year 1905, and now apply for the pension provided by law for the year ending December 31, 1906.

Sworn to and subscribed before me this 2 day of Jan 1906.
D C Nelms, Ordinary.

M C Whillon
Post Office Carnesville

State of Georgia,
Franklin County.

I, D C Nelms Ordinary of said County, certify that I am well acquainted with Mrs. M C Whillons, who made the above affidavit, and am satisfied that the facts therein stated are true, and I know she is the individual she represents herself to be, and that she has continuously resided in this State since the _____ day of _____ 1864.

Given under my official signature and seal, this the _____ day of _____ 1906.

{Official Seal}

D C Nelms
Ordinary of Franklin County.

NOTE.—All blanks must be filled.
Vouchers and Affidavits must bear date after January 1st, 1906.

Pension office
11/22-1911
Applicant now Married
her Sr. Soldier husband until 1866 -
after his death she
Married Winston in
1884 - Cannot
allow this Pension
J W Lindsey
Cons of P

Whitlow, D. J. Girl Mrs
Franklin County
Disapproved 11/22/1911
No.

Widow's Pension

UNDER ACT 1910.

County Franklin

Name Mrs. D. J. Whitlow

Widow of W. L. Browne Soldier husband
Last husband
S. W. Whitlow

B. 29. Ga Reg.

J. W. LINDSEY,
Commissioner of Pensions.

Chas. P. Byrd, State Printer.

11/15-1911

Application for Pension by a Widow Under Act of 1910.--Questions for Applicant.

STATE OF GEORGIA,
Franklin County.

Personally before me comes Mrs D. J. Whitlow of said State and County, and after being duly sworn, on oath says that she desires to apply for a pension allowed under the Act of.....1910, and submit testimony to make out the same, true answers makes to the following questions to wit:

1. What is your name, and where do you reside? D. J. Whitlow - Franklin Co.
2. How long and since when have you been a continuing resident in the State of Georgia? Since 1845.
3. When, where and to whom were you married? May 1866. to Wm L. Brown
4. When, where and in what Company and Regiment did your husband enlist as a soldier in Confederate Army or Georgia Militia? (State the arms and class of Service.) Oct. 1861. at Carnesville Ga. Co. "B" 29. Ga. Reg.
5. When and where did the Commands of your husband surrender or discharge from the army? April 1865. at Greensborough N.C.
6. Was your husband personally present at the time of the surrender or discharge of this Command? Dont know. But think he was.
7. If he was not present state clearly where he was?
8. Where was his Command when he left?
a. For what cause did he leave his command?
b. By whose authority did he leave his Command?
c. For how long was he granted leave of absence?
e. What was his physical condition when he left his Command?
f. What effort did he make to return to his command?
g. In what way was he prevented from going back to Command?
h. Was he captured by the enemy at any time? No
i. If so, when and where captured and where held as a prisoner, and when and for what cause released?
j. When and where did your husband die? Aug 21-1882
k. Were you residing together when he died? Yes
l. If not, how long had you resided apart?
9. What property of any description did you own, hold or control for your use and its cash value, Nov. 4, 1908. (State same by items.) 45 acres of land worth $300.00 1 Cow " 20.00
10. What property of any kind have you sold or given away since Nov. 4, 1908? What was received for it and what did you do with the proceeds thereof? (Give items and cash value.) None
11. What property of any description of any value have you now? 1 Cow worth 25.00 Give list and cash value? 45 acres of land worth $500.00
12. What are your annual earnings or income and their value? Nothing
13. Have you heretofore been paid a pension by the State? No.
If so, when and for what cause were you struck from the Roll?

Sworn to and subscribed before me this the 13 day of Nov. 1911 | Mrs D. J. her x mark Whitlow

J. A. McCoy Ordinary.
of Franklin County.

Whitlow, D. J. Mrs
Franklin County
Disapproved 11/22/1911
No.

Widow's Pension
UNDER ACT 1910.

County Franklin
Name Mrs D. J. Whitlow
Widow of W. L. Brown Soldier husband
Last Enlisted
S. W. Whitlow
B. 29. Ga Reg.

J. W. LINDSEY,
Commissioner of Pensions.

Chas. P. Byrd, State Printer.

Pension office
11/22-1911
Applicant now Removed
to Dr. Soldier Ins-
ional Mutual 1866
Brothers death Ele-
mental Wyndham in
84 - Cannot
Secure this Pmm
J. W. Lindsey
Cas. of P.

Questions for the Witnesses as to Service of Husband and Marriage.

STATE OF GEORGIA,
Hart County.

Personally before me comes P. F. Addison who after being duly sworn true answers to make, to the following questions, answers as follows:

1. What is your name and where do you reside? P. F. Addison Hartwell Ga
2. How long and since when have you known Lena Whitlow applicant? since 1865
3. How long and since when has she continuously resided in this State? (Give date.) All of her life
4. When and to whom was she married? 1866 to Wm Brawner How do you know?
5. How long and since when did you know Wm Brawner her husband? Since 1862
6. When and where did Wm Brawner the husband of Applicant die? 1882 in Franklin Co Ga
7. Where the Aplicant and her husband living together as husband and wife at the date of his death? Yes
8. If not, how long did they live apart before his death? Were they divorced?
9. When, where and in what Company and Regiment did Wm Brawner enlist? October 1861 at Carnesville Ga in Co. "B" 29th Ga Reg
10. Were you a member of the same Company? Yes
11. How long within your personal knowledge did he perform actual military service with his Company and Regiment? May 8th 1863
12. When, and where did his Command surrender, and was discharged? April 1865 Greensborough N.C.
13. Were you personally present when it was surrendered? No If not where were you and how came you there? I was wounded at Jonsboro in August 1864 and left him in the Co. (Page)
14. Was the husband of applicant personally present at surrender? Yes If not where was he? when, where and for what cause did he leave Command? (Give date.) By whose authority did he leave his Command? and how long was he granted leave? How do you know all this? He came home after the surrender and told me that he was present at the surrender with the company (Page)
15. For what cause, if you know of your own knowledge was he prevented from returning to his Command?
16. What effort did he make to return to his Command and how do you know this? Of your own knowledge or how? D

Sworn to and subscribed before me this the 11th day of Nov 1911

P. F. Addison
W. J. Page his x mark

W. B. McMullen Ordinary,
of Hart County.

I hereby certify that I personally know P. F. Addison + W. J. Page and know them to be worthy of [illegible] W. B. McMullen [illegible]

AFFIDAVIT OF TWO FREEHOLDERS.

STATE OF GEORGIA,
Franklin County.

Personally before me comes L. J. Green & C. J. Whitlow who on oath says that they are freeholders of said County and that they know Mrs. L. J. Whitlow of said County and know what property she owned on 4th Nov. 1908, and its cash value to be as set out by Schedule (A) as follows

45 acres	~~Personal property~~ Land	$315.00
	Notes and accounts due	$
	Total	$315.00

Schedule (B).

We know the property sold or given away since Nov. 4th 1908, its cash value to be as follows:

	Personal property None	$
	Money, Notes and accounts	$

Schedule (C).

We also know what property she has now in her possession, use and control to wit:

45	Acres of land worth	$500.00
	Horses and Mules X	$
1	~~Cows and Hogs~~	$20
	Other property X	$
	income and earnings X	$
	Total Value of all property and effects	$520.00

Sworn and subscribed before me this the 13 day of Nov. 1911.

L. J. Green C. J. Whitlow

J. A. McCay Ordinary,
of Franklin County.

ORDINARY'S CERTIFICATE.

STATE OF GEORGIA,
Franklin County.

I J. A. McCay Ordinary of said County do certify that, I know Mrs. L. J. Whitlow the applicant for pension. She is the person she represents herself to be and she is a bona fide continuing resident citizen of said County and was in the 4th Nov., 1908.

That I also know ~~L. J. Green & C. J. Whitlow~~ the witness who swears to the service of husband, and L. J. Green & C. J. Whitlow who are freeholders. That all of them are now residents of said County and were duly sworn by me before signing the foregoing affidavits and that they all, are truthful, trustworthy, and their statements are entitled to full faith and credit.

That the Tax Returns Mrs. L. J. Whitlow Returned for Tax is for 1908 $ Nothing for 1910 $ Nothing

Sworn under my hand and official seal of office this 14 day of Nov. 1911

SEAL.

J. A. McCay Ordinary,
Franklin County

(SEAL.)

NOTES 1. Before any questions are answered the Ordinary shall swear applicant and the witness in the following words: "You do solemnly swear that you will true answers make to each of the questions asked you and the evidence you shall give will be the truth. So help you God.?"
2 Additional affidavits may be attached if blank spaces are insufficient.
4 All affidavits must be made before the Ordinary.
3 Only widows who married prior to first January 1870, are entitled.
5 Attach certified copies of marriage license if obtainable. If not, prove marriage, by some person, or by general reputation.

Widow's Affidavit--Who Lost Husband--Killed During War and Afterwards Married, now a Widow.

STATE OF GEORGIA,
Franklin County.

Personally before me comes S J Whitlow of said county who after being sworn on oath says that she became the lawful wife of W L Brown on the day of May 1866 and that he did on the 22 day of Oct 1864 enlist in Company B 29 Regiment and was on the 21 day of Aug 1867 killed or died as the result of an injury received while in line of duty on the ..... day of ..... 18..... leaving this applicant, his widow. That on the 28 day of July 1874 she was married to S M Whitlow of Franklin County, and that on the 8 day of March 1908 in the county of Franklin State of Georgia, the said S M Whitlow died and that this deponent is now a widow.

That she was on the 4th day of November, 1908 or at the death of her last husband left in the use possession and control of the property. Stated in schedule (A)

45	acres of land cash value of	$300
	Horses or mules	
1	~~Hogs and~~ cows ~~and other stock~~	20.00
	money, notes, etc	
	actual income and savings	
	Total	$320.00

SCHEDULE B.

That since the 4 of November, 1908 or the death of her husband, she has sold or given away the following property of the cash value ..... as follows None

Total value .....

and that the proceeds were disposed of .....

SCHEDULE C.

That she is now in the use, possession and control of the following property at the cash value attached

45	acres of land of the cash value	$500.00
	Horses and cows of the cash value X	
	Hogs and other stock 1 Cow.	25.00
	Cotton and other farm Products, worth	
	Total value of all property	$525.00

and that the valuation of all of said property, is stated at its true cash value.

Sworn to and subscribed to by me this 13 day of Nov. 1911

J A McCoy Ordinary. Franklin County

Mrs. S. J. Whitlow

Wh. Whitlow, J. C.

No. Franklin Co

INDIGENT PENSION

1898.

Name J. C. Whitlow

County Franklin

Co F. 1st Regt Ga Militia

Approved ..... 1898.

Data in this application is incorrect

RICHARD JOHNSON,

Commissioner of Pensions.

WARRANT HANDED TO

E. 1951

GEO. W. HARRISON, STATE PRINTER, ATLANTA.

3/7.98

POWER OF ATTORNEY.

STATE OF GEORGIA, } Franklin COUNTY. }

I, [illegible] hereby authorize [illegible] of [illegible] to receive and receipt for the pension allowed and request that he remit same to _____ at _____ by _____

Witness my hand and seal this 1st day of February 1898.

Executed in presence of [illegible] } [illegible] [L.S.]

STATE OF GEORGIA,
Franklin COUNTY.

I, [illegible] hereby authorize

[illegible] of [illegible]

to receive and receipt for the pension allowed and request that he remit same to

at by

Witness my hand and seal this 1st day of February 1898.

Executed in presence of

[illegible] [L.S.]

No.

INDIGENT PENSION

1898.

Name [illegible]

County [illegible]

Approved [illegible] 1898.

RICHARD JOHNSON,
Commissioner of Pensions.

WARRANT HANDED TO

GEO. W. HARRISON, STATE PRINTER, ATLANTA.

3/7/98

Questions for Applicant.

Every Question MUST be Answered

STATE OF GEORGIA,
Franklin County.

[illegible] of said State and County, desiring to avail himself of the Pension Act approved December 15th, 1894, hereby submits his proofs, and after being duly sworn true answers to make to the following questions, deposes and answers as follows:

1. What is your name and where do you reside? (give State, County and post office.) [illegible]
2. How long and since when have you been a resident of this State? [illegible]
3. When and where were you born? [illegible]
4. When and where and in what company and regiment did you enlist or serve? [illegible]
5. How long did you remain in such company and regiment? [illegible]
6. For how long a period did you discharge regular military duty? [illegible]
7. When, where and under what circumstances were you discharged from service? [illegible]
8. What is your present occupation? [illegible]
9. How much can you earn (gross) per annum by your own exertions or labor? [illegible]
10. What has been your occupation since 1865? [illegible]
11. Upon which of the following grounds do you base your application for pension, viz: first "age and poverty," second "infirmity and poverty" or third "blindness and poverty"? [illegible]
12. If upon the first ground, state how long you have been in such condition that you could not earn your support? If upon the second, give a full and complete history of the infirmity and its extent? If upon the third, state whether you are totally blind and when and where you lost your sight? [illegible]
13. What property, effects or income do you possess and its gross value? [illegible]
14. What property, effects or income did you possess in 1894, 1895, 1896 and 1897 and what disposition, if any, did you make of same? [illegible]
15. In what County did you reside during those years and what property did you then return for taxation? [illegible]
16. How were you supported during the years 1896 and 1897? [illegible]
17. How much did your support cost for each of those years and what portion did you contribute thereto by your own labor or income? [illegible]
18. What was your employment during 1896 and 1897? What pay did you receive in each year? [illegible]
19. Have you a family? If so, who composes such family? Give their means of support? Have they a homestead? [illegible]
20. Are you receiving any pension, if so, what amount and for what disability? [illegible]

Sworn to and subscribed before me this the 1st day of February 1898.

[illegible] Applicant.

[illegible] Ordinary.

of Franklin County.

QUESTIONS FOR WITNESS.

STATE OF GEORGIA,
Franklin County.

David Cromer, of said State and County, having been presented as a witness in support of the application of [illegible] for pension under the Act approved December 15th, 1894, and after being duly sworn true answer to make to the following questions, deposes and answers as follows:

1. What is your name and where do you reside? David Cromer
Franklin County Ga

2. Are you acquainted with [illegible], the applicant, if so how long have you known him? for 40 years

3. Where does he reside, and how long and since when has he been a resident of this State?
In Franklin County Ga since I can remember

4. When, where and in what company and regiment did he enlist, and how do you know? In 1864
Atlanta Ga Company [illegible] Regiment Georgia Troops

5. Were you a member of the same company and regiment? Yes

6. How long did he perform regular military duty, and what do you know of his service as a Confederate soldier, and the time and circumstances of his discharge from the service? Entered into
a good soldier, remained at Milledgeville
to the close of the war Honorable

7. What property, effects or income has the applicant? (Give your means of knowledge.)
Owns Small Interest in Homestead & Cotton Gin
for Family Support

8. What property, effects or income did the applicant possess in 1896 and 1897, and what disposition, if any, did he make of same? Little except a Cotton Gin

9. Has he conveyed away any of his property in the last three years, if so, what was it and to whom?
No

10. What is the applicant's occupation and physical condition? Ginning & Farming
He is Poor & Feeble & Unable to Work

11. Is the applicant unable to support himself by labor of any sort, if so, why? He is Poor
& Unable to Work & Entirely Dependent

12. How was he supported during the years 1896 and 1897? By his wife & Children
& his Children Help Him

13. What portion of his support for these two years was derived from his own labor or income?
Very little

14. Give a full and complete statement of the applicant's physical condition that entitles him to a pension under the Act of December 15th, 1894? Under Treatment
of Dr Hilton & Dr Sumner & Examination to Go to Any Thing for a Pension

15. What interest have you in the recovery of a pension by this applicant? None at All

Sworn to and subscribed before me, this the 1st day of February 1898.

David Cromer Witness.

T. E. Ford Ordinary.

BEST LIGHT PRINT [illegible]

AFFIDAVIT OF PHYSICIANS.

STATE OF GEORGIA,
Franklin County.

Personally came before me C. P. Sumner and C. M. Hilton, both known to me as reputable physicians of said County, who being severally sworn, say on oath that they have examined carefully C. M. Hilton, applicant for pension under the Act of 1894, and after such personal examination say that his precise physical condition is as follows:

He is old & feeble & is unable to do any labor of any kind

We further say on oath that the physical condition of applicant renders him unable to labor at any work or calling sufficient to earn a support for himself, and that we have no interest in said pension being allowed.

Sworn to and subscribed before me this the 1st day of February 1898.

T. E. Ford Ordinary.

C. P. Sumner M.D.
C. M. Hilton M.D.

ORDINARYS' CERTIFICATE.

STATE OF GEORGIA,
Franklin County.

I, T. E. Ford, Ordinary in and for said County, hereby certify that the applicant C. M. Hilton, resides in said County, and has been a bona fide resident of this State since the 1st day of January, 189-, and that the witnesses, viz.: David Cromer

are of trust worthy character and that their statements are entitled to full faith and credit.

I further certify that before answering the forgoing questions, the applicant and each witness took the oath hereon prescribed, and that the full text of the affidavits was read to the applicant and witness before same was signed.

I further certify that the tax digests of Franklin County show that applicant returned for taxation in his name in 1896 $ 0 Dollars of property, and in 1897 $ 0 Dollars of property.

In my opinion the foregoing claim is [illegible] made in good faith.

Witness my hand and seal of office, this 28th day of January 1898

T. E. Ford Ordinary

of Franklin County.

NOTE.

1. Before any questions are answered, the Ordinary shall swear applicant and the witnesses in the following words: "You shall true answer make to each of the questions asked of you, and the evidence you shall give will be the whole truth, so help you God."
2. Additional affidavits may be attached if blank spaces are insufficient.
3. In every case the Ordinary must certify to the character of the witness, and as to the execution of the proof as above set out.

POWER OF ATTORNEY.

STATE OF GEORGIA,
Franklin County.

I, J. C. Whitlock, hereby authorize
Hon. W. H. Wright of Atlanta Ga
to receive and receipt for the pension allowed, and request that he remit same to
at
by

Witness my hand and seal this 1st day of January 1899.

Executed in presence of
T. J. Lord
J. C. Whitlock (L. S.)

CODE SEC. 1284.
(For Those Already Enrolled.)

No. 1479

INDIGENT
SOLDIER'S PENSION,
1899.

Name J. C. Whitlock
County Franklin

WARRANT ISSUED 1/16 1899

RICHARD JOHNSON,
Commissioner of Pensions.

WARRANT HANDED TO
Mailed to W. H. Wright
Geo. W. Harrison, State Printer, Atlanta.

POWER OF ATTORNEY.

STATE OF GEORGIA,
Franklin County.

I, J. C. Whitlock, hereby authorize
Hon. W. H. Wright of Atlanta Ga
to receive and receipt for the pension allowed, and request that he remit same to
at
by

Witness my hand and seal, this day of 1900.

J. C. Whitlock [L. S.]

Executed in presence of

CODE SEC. 1284.
(For Those Already Enrolled.)

No. 3038

INDIGENT
SOLDIER'S PENSION,
1900.

Name J. C. Whitlock
County Franklin

WARRANT ISSUED June 8th 1900.

JOHN. W. LINDSEY,
Commissioner of Pensions.

WARRANT HANDED TO
Wm. H. Wright

Geo. W. Harrison, State Printer, Atlanta.

For Applicants Heretofore Allowed Pensions.

STATE OF GEORGIA,
Franklin County.

Personally appears C. C. Williams of Franklin County, State of Georgia, who being duly sworn, says on oath that he is a *bona fide* citizen and resident of said County and State, and has resided in said State continuously ever since the 17th day of March 1842; that he is 67 years old and by occupation a Farmer; that he enlisted in the military service of the Confederate States (or of the State of Georgia) during the war between the States, and served for the term of 3 mos in Company A, of 5 th Regiment of ~~1st Ga Inf Cobb~~ Ga. State Troops; that his physical condition is as follows: Partial Paralysis of right Side & Effects of Malaria so he can work

that his property consists of the following items Household and Kitchen furniture

of the value of 50 Dollars, that by reason of his physical condition and poverty he is unable to support himself by his own exertion or labor, and that he receives no pension but the one herein applied for.

Deponent desires to participate in the benefits of the Act, approved December 15th, 1894, and the acts amendatory thereof, and makes application for the pension to which he is entitled for the year 1899. I have heretofore as a resident of Franklin county been allowed a pension for the year 1898

Sworn to and subscribed before me, this the 1st day of January 1899. C. C. Williams

T. F. Brand Ordinary.

State of Georgia,
Franklin County.

I, T. F. Brand Ordinary of said County, do certify that I am well acquainted with C. C. Williams the applicant in the foregoing affidavit, and am well satisfied that the statements made by him in his said affidavit are true, and I know he is the individual he represents himself to be and that he resides in this County.

Given under my official signature and seal, this 1st day of January 1899.

Affix your seal here.

T. F. Brand
Ordinary Franklin County.

NOTE.—The blank spaces must be filled.
NOTE.—Affidavit should not be attested before January 1st, 1899.

For Applicants Heretofore Allowed Pensions.

STATE OF GEORGIA,
Franklin County.

Personally appears C. C. Williams of Franklin County, State of Georgia, who being duly sworn, says on oath that he is a *bona fide* citizen and resident of said County and State, and has resided in said State continuously ever since the ____ day of ____ 18__; that he is __ years old and by occupation a Farmer; that he enlisted in the military service of the Confederate States (or of the State of Ga) during the war between the States, and served for the term of 3 mos in Company A, of 5 th Regiment of 1st Ga Infantry Cobb's Legion; that his physical condition is as follows: Partial Paralysis of right Side & Effects of Malaria so he can work

that his property consists of the following items ____

of the value of ____ Dollars, that by reason of his physical condition and poverty he is unable to support himself by his own exertion or labor, and that he receives no pension but the one herein applied for.

Deponent desires to participate in the benefits of the Act, approved December 15th, 1894, and the Acts amendatory thereof, and makes application for the pension to which he is entitled for the year 1900. I have heretofore as a resident of ____ county been allowed a pension for the year 1899

Sworn to and subscribed before me, this the 2nd day of January 1900. C. C. Williams

____ Ordinary.

State of Georgia,
Franklin County.

I, T. F. Brand Ordinary of said County, do certify that I am well acquainted with C. C. Williams the applicant in the foregoing affidavit, and am well satisfied that the statements made by him in his said affidavit are true, and I know he is the individual he represents himself to be and that he resides in this County.

Given under my official signature and seal, this 2nd day of January 1900.

Affix your seal here.

T. F. Brand
Ordinary Franklin County.

NOTE.—The blank spaces must be filled.
NOTE.—Affidavit should not be attested before January 1st, 1900.

POWER OF ATTORNEY.

STATE OF GEORGIA,
Franklin County.

I, J. C. Whitlow hereby authorize T. J. Crow Jr. of Franklin Co Ga to receive and receipt for the pension allowed and request that he remit same to at by

Witness my hand and seal, this 1st day of January, 1901.

J. C. Whitlow [L. S.]

Executed in presence of
T. J. Crow
Ordy

CODE SECTION 1254.
(For Those Already Enrolled.)

No. 1465

INDIGENT
SOLDIER'S PENSION.
1901.

Name J. C. Whitlow
County Franklin

WARRANT ISSUED
2/18 1901.

JOHN W. LINDSEY,
Commissioner of Pensions.

WARRANT HANDED TO
Crow

Geo. W. Harrison, State Printer, Atlanta.

POWER OF ATTORNEY.

STATE OF GEORGIA,
Franklin County.

I, J. C. Whitlow hereby authorize T. J. Crow of Franklin Co to receive and receipt for the pension allowed and request that he remit same to at by

Witness my hand and seal, this 3rd day of January 1902.

J. C. Whitlow [L. S.]

Executed in presence of
T. J. Crow
Ordy

Whitlow, J. C.
Franklin County

CODE SECTION 1254.
(FOR THOSE ALREADY ENROLLED.)

No. 4120

INDIGENT
SOLDIER'S PENSION
1902.

Name J. C. Whitlow
County Franklin
Co. B Regiment 1st
Ga State troops

WARRANT ISSUED
20 1902.

JOHN W. LINDSEY,
Commissioner of Pensions.

WARRANT HANDED TO
Crow

Geo. W. Harrison, State Printer, Atlanta.

Notate

For Applicants Heretofore Allowed Pensions.

Co A. 5th Regt Ga State Troops

STATE OF GEORGIA,
Franklin County.

Personally appears J. C. Whitlow of Franklin County, State of Georgia, who being duly sworn, says on oath that he is a *bona fide* citizen and resident of said County and State, and has resided in said State continuously ever since the day of 1877; that he is 73 years old and by occupation a Farmer that he enlisted in the military service of the Confederate States (or of the State of Ga) during the war between the States, and served for the term of 8 Months in Company H, of th Regiment of Ga. State Troops; that his physical condition is as follows: Spinal & Kidney affections not able to do any thing

that his property consists of the following items —

of the value of — Dollars, that by reason of his physical condition and poverty he is unable to support himself by his own exertion or labor, and that he receives no pension but the one herein applied for.

Deponent desires to participate in the benefits of the Act, approved December 15th, 1894, and the Acts amendatory thereof, and makes application for the pension to which he is entitled for the year 1901. I have heretofore as a resident of Franklin county been allowed a pension for the year 1900

Sworn to and subscribed before me, this the 1st day of January 1901.

J. C. Whitlow
mark

T. J. Crow Ordinary.

STATE OF GEORGIA,
Franklin County.

I, T. J. Crow Ordinary of said County, do certify that I am well acqainted with J. C. Whitlow the applicant in the foregoing affidavit, and am well satisfied that the statements made by him in his said affidavit are true, and I know he is the individual he represents himself to be and that he resides in this County.

Given under my official signature and seal, this 1st day of Jany 1901.

Affix your seal here

T. J. Crow
Ordinary Franklin County.

NOTE.—The blank spaces must be filled.
NOTE.—Affidavit should not be attested before January 1st, 1901.

Co A 5th Regt Ga State Troops

FOR APPLICANTS HERETOFORE ALLOWED PENSIONS.

STATE OF GEORGIA,
Franklin County.

Personally appears J. C. Whitlow of Franklin County, State of Geoogia, who being duly sworn, says on oath that he is a *bona fide* citizen and resident of said County and State, and has resided in said State continuously ever since the day of 1879; that he is 73 years old and by occupation a Farmer that he enlisted in the military service of the Confederate States (or of the State of Ga) during the war between the States, and served for the term of 9 mo in Company 8 of th Regiment of Ga State Troops; that his physical condition is as follows: Kidney & bladder trouble & heart disease Cannot perform manual labor

that his property consists of the following items —

of the value of — Dollars, that by reason of his physical condition and poverty he is unable to support himself by his own exertion or labor, and that he receives no pension but the one herein applied for.

Deponent desires to participate in the benefits of the Act, approved December 15th, 1894, and the Acts amendatory thereof, and makes application for the pension to which he is entitled for the year 1902. I have heretofore as a resident of Franklin county been allowed a pension for the year 1901

Sworn to and subscribed before me, this the 3rd day of Jany 1902.

J. C. Whitlow
mark

T. J. Crow Ordinary.

STATE OF GEORGIA,
Franklin County.

I, T. J. Crow Ordinary of said County, do certify that I am well acquainted with J. C. Whitlow the applicant in the foregoing affidavit, and am well satisfied that the statements made by him in his said affidavit are true, and I know he is the individual he represents himself to be and that he resides in this County.

Given under my official signature and seal, this 3rd day of Jany 1902.

Affix your seal here

T. J. Crow
Ordinary Franklin County.

NOTE.—The blank spaces must be filled.
NOTE.—Affidavit should not be attested before January 1st, 1902.

POWER OF ATTORNEY.

STATE OF GEORGIA,
Franklin County.

I, J. C. Whitlow hereby authorize T. J. Crow Jr. Franklin of Ga

to receive and receipt for the pension allowed, and request that he remit same to

at

by

Witness my hand and seal, this 1st day of Jany 1903.

J. C. Whitlow [L. S.]
mark

Executed in presence of

T. J. Crow
Cody

Whitlow, J. C.
Franklin County

CODE SECTION 1254.
(FOR THOSE ALREADY ENROLLED.)

No. 3326.

INDIGENT
SOLDIER'S PENSION
1903.

Name J. C. Whitlow
County Franklin
Co. I Regiment 1st
Ga Mulitia

WARRANT ISSUED
FEB 21 1903 1903.

JOHN W. LINDSEY,
Commissioner of Pensions.

WARRANT HANDED TO
C

Geo. Harrison, State Printer, Atlanta.

no data

POWER OF ATTORNEY.

STATE OF GEORGIA,
Franklin County.

I, J. C. Whitlow hereby authorize
T. J. Crow Jr. of Franklin Co, Ga,

to receive and receipt for the pension allowed and request that he remit same to

at

by

Witness my hand and seal, this 1 day of Jany 1904.

J. C. Whitlow [L. S.]
mark

Executed in presence of

T. J. Crow Cody

Whitlow, J. C.
Franklin Co.

CODE SECTION 1254.
(FOR THOSE ALREADY ENROLLED.)

No. 3469

INDIGENT
SOLDIER'S PENSION
1904.

Name J. C. Whitlow
County Franklin
Co. C Regiment 1st
Ga Mulitia

WARRANT ISSUED
7/9 1904.

JOHN W. LINDSEY,
Commissioner of Pensions.

WARRANT HANDED TO
C Cody

Geo. W. Harrison, State Printer, Atlanta.

no data

Co. A. 15th Regt. Ga. State Troops

FOR APPLICANTS HERETOFORE ALLOWED PENSIONS.

STATE OF GEORGIA,
Franklin County.

Personally appears J. C. Whitlow of Franklin County, State of Georgia, who, being duly sworn, says on oath that he is a *bona fide* citizen and resident of said County and State, and has resided in said State continuously ever since the — day of 1829; that he is 75 years old and by occupation a Farmer, that he enlisted in the military service of the Confederate States (or of the State of Ga) during the war between the States, and served for the term of 9 mos in Company C of 12th Regiment of Milton Co State Troops that his physical condition is as follows: Suffering with Palsy

that his property consists of the following items: —

of the value of — Dollars, that by reason of his physical condition and poverty he is unable to support himself by his own exertion or labor, and that he receives no pension but the one herein applied for.

Deponent desires to participate in the benefits of the Act, approved December 15th, 1894, and the Acts amendatory thereof, and makes application for the pension to which he is entitled for the year 1903. I have heretofore as a resident of Franklin county been allowed a pension for the year 1902.

Sworn to and subscribed before me, this the 1st day of Jany 1903.

J. C. Whitlow
Mark

T J Crow Ordinary.

STATE OF GEORGIA,
Franklin County.

I, T J Crow Ordinary of said County, do certify that I am well acquainted with J. C. Whitlow the applicant in the foregoing affidavit, and am well satisfied that the statements made by him in his said affidavit are true, and I know he is the individual he represents himself to be and that he resides in this County.

Given under my official signature and seal, this 1st day of Jany 1903.

T J Crow
Ordinary Franklin County.

Affix your Seal here

NOTE.—The blank spaces must be filled.
NOTE.—Affidavit should not be attested before January 1st, 1903.

FOR APPLICANTS HERETOFORE ALLOWED PENSIONS.

Co. A. 15th Regt. Ga. State Troops.

STATE OF GEORGIA,
Franklin County.

Personally appears J C Whitlow of Franklin County, State of Georgia, who, being duly sworn, says on oath that he is a *bona fide* citizen and resident of said County and State, and has resided in said State continuously ever since the 17 day of March 1828; that he is 74 years old and by occupation a Farmer, that he enlisted in the military service of the Confederate States (or of the State of Ga) during the war between the States, and served for the term of 9 mos in Company C of X th Regiment of Ga, ~~Milton~~ State Troops; that his physical condition is as follows: Kidney & General Vertigo & General debility not able to work for Support

that his property consists of the following items: Nothing

of the value of — Dollars, that by reason of his physical condition and poverty he is unable to support himself by his own exertion or labor, and that he receives no pension but the one herein applied for.

Deponent desires to participate in the benefits of the Act, approved December 15th, 1894, and the Acts amendatory thereof, and makes application for the pension to which he is entitled for the year 1904. I have heretofore as a resident of Franklin County been allowed a pension for the year 1903

Sworn to and subscribed before me, this the 1st day of Jany 1904.

J. C. Whitlow
mark

T J Crow Ordinary.

STATE OF GEORGIA,
Franklin County.

I, T J Crow Ordinary of said County, do certify that I am well acquainted with J C Whitlow the applicant in the foregoing affidavit, and am well satisfied that the statements made by him in his said affidavit are true, and I know he is the individual he represents himself to be, and that he resides in this County.

Given under my official signature and seal, this 1st day of Jany 1904.

T J Crow
Ordinary Franklin County.

Affix your Seal here.

NOTE.—The blank spaces must be filled.
NOTE.—Affidavit should not be attested before January 1st, 1904.

NAME Whitlow, J. C. YEAR 1898 COUNTY Franklin

WHEN AND WHERE BORN? 1828 - Franklin County, Georgia

ENLISTED WHEN AND WHERE? 1864 - Atlanta, Georgia

RANK

COMPANY AND REGIMENT? Company A, 5th Regiment Georgia State Troops

NAME OF CAPTAIN AND COLONEL?

WOUNDED? Disability, details not given - Discharged on account of same.

CAPTURED, WHEN AND WHERE?

RELEASED.

WHEN AND WHERE SURRENDERED?

IF NOT PRESENT AT SURRENDER, WHERE WERE YOU? Discharged 1865 at Milledgeville, Georgia on account of disability

DIED, WHEN AND WHERE?

BURIED.

WITNESSES. David Cromer - same command No data

lw

Whitlow, L. M. (mrs)
Franklin County

To Those Heretofore Paid.

1907.

No. 636

INDIGENT
WIDOW'S PENSION,

For year ending Dec. 31, 1907.

PAID TO

Mrs L M Whitlow

OF

Franklin County,

Widow of J C Whitlow

Co. 2d Ga. Inf. Regiment.

JOHN W. LINDSEY,
Commissioner of Pensions.

WARRANT ISSUED

JAN 28 1907.

AND HANDED TO

6

GEO. W. HARRISON, STATE PRINTER, ATLANTA.

POWER OF ATTORNEY.

STATE OF GEORGIA,
Franklin County.

I, L M Whitlow of Lawrenceville Ga, hereby authorize L M Whitlow to receive and receipt for the pension paid hereon, and request that he remit same to me at Lawrenceville Ga

In Witness Whereof, I have hereunto set my hand and seal, this 1 day of Jan 1907.

J M Whitlow [L. s.]

Executed in presence of

L M Whitlow

POWER OF ATTORNEY.

STATE OF GEORGIA,
Franklin COUNTY.

I, L M Whitlow, hereby authorize
T C Nelms of Lavonia Ga
to receive and receipt for the pension paid hereon, and request that he remit same to
me at Lavonia Ga

In Witness Whereof, I have hereunto set my hand and seal, this 1st
day of Jan 1907.

L M Whitlow [L. S.]

Executed in presence of
T C Nelms

Whitlow L. M. (mrs)
Franklin County

To Those Heretofore Paid.

1907.

No. 636

INDIGENT

WIDOW'S PENSION,

For year ending Dec. 31, 1907.

PAID TO
Mrs L M Whitlow
OF
Franklin County,
Widow of J C Whitlow
Co. 1st Ga. Regt.

JOHN W. LINDSEY,
Commissioner of Pensions.

WARRANT ISSUED
JAN 28 1907.
AND HANDED TO

Geo. W. Harrison, State Printer, Atlanta.

Form No. 2

FOR INDIGENT WIDOWS HERETOFORE ALLOWED PENSIONS.

STATE OF GEORGIA,
County of Franklin } PERSONALLY COMES MRS. I M Whitlow

who, being sworn says on oath, that she is a bona fide resident of said County of Franklin State of Georgia, and that she has RESIDED in said State continuously ever since 1846. That she is the Widow of J C Whitlow who was a soldier in Company of the Ga State Troop Regiment of Volounteers, that he enlisted in said regiment on or about the month of 1864, and served in the Army up to 1865 April 1865. That he died on the day of 1904

Deponent swears that she was the wife of said deceased soldier, during his service in the Army as a soldier, and that she has never married since his death aforesaid, and that she became his wife in the year 1861

I have been allowed an Indigent pension as a resident of Franklin County, under Act 1900, for the year 1906, and now apply for the pension provided by law for the year ending December 31, 1907.

Sworn to and subscribed before me this 1 day of Jan 1907.
V C Nelms, Ordinary.

I M Whitlow
Post Office Carnesville Ga

State of Georgia,
Franklin County. } I, V C Nelms Ordinary of said County, certify that I am well acquainted with Mrs. I M Whitlow, who made the above affidavit, and am satisfied that the facts therein stated are true, and I know she is the individual she represents herself to be, and that she has continuously resided in this State since the day of 1846

Given under my official signature and seal, this the 1 day of Jan 1907.

{ Official Seal }

V C Nelms
Ordinary of Franklin County.

NOTE.—All blanks must be filled.
Vouchers and Affidavits must bear date after January 1st, 1907.

OR

No. 685

~~Whitlow, S. W.~~

INDIGENT PENSION

Franklin Co

1895.

Name S. W. Whitlow

County Franklin

Ground

July 6 1896

RICHARD JOHNSON,

Secretary Executive Department.

WARRANT HANDED TO

E/G

Geo. W. Harrison, State Printer, Atlanta.

POWER OF ATTORNEY.

STATE OF GEORGIA,
Franklin County.

I, S. W. Whitlow hereby authorize Hon. W. A. Wright of Atlanta, Ga. to receive and receipt for the pension allowed and request that he remit same to S. W. Whitlow at Iron Rock Ga by registered mail

Witness my hand and seal this 8th day of April 1895.

Executed in presence of

Saml. McKenzie, Ordinary

S. W. Whitlow Ex. Sec

POWER OF ATTORNEY.

STATE OF GEORGIA,
Franklin County.

I, S. W. Whitlow hereby authorize Hon. W. A. Wright of Atlanta, Ga. to receive and receipt for the pension allowed and request that he remit same to S. W. Whitlow at Iron Rock Ga by registered mail

Witness my hand and seal this 8th day of April 1895.

Executed in presence of
Saml. McKenzie, Ordinary

S. W. Whitlow (L. S.)

No. 685

Whitlow S. W.

INDIGENT PENSION

Franklin Co

1895.

Name S. W. Whitlow

County Franklin

Ground June 6 1896

RICHARD JOHNSON,
Secretary Executive Department.

WARRANT HANDED TO

Geo. W. Harrison, State Printer, Atlanta.

QUESTIONS FOR APPLICANT.

STATE OF GEORGIA,
Franklin County.

S. W. Whitlow of said State and County, desiring to avail himself of the Pension Act approved December 15th, 1894, hereby submits his proofs, and after being duly sworn true answers to make to the following questions, deposes and answers as follows:

1. What is your name and where do you reside? (give State, County and post office)
S. W. Whitlow, Iron Rock, Franklin Co. Ga.

2. Where did you reside on January 1st, 1894, and how long have you been a resident of this State?
In Franklin County Ga. Sixty-three years

3. When and where were you born? In 1831, in Franklin Co. Ga.

4. Did you volunteer in the Confederate Army or in the Georgia Militia? Confederate Army

5. When and where did you enlist? In 1862 at Carnesville, Ga.

6. In what company and regiment did you enlist? Co. K. 52nd Ga. Regiment

7. How long did you remain in that company and regiment? nearly 3 years

8. If you were discharged from same and joined another, or if you were transferred to another, give an account of such discharge or transfer?

9. For how long a period did you discharge regular military duty? nearly 3 years

10. When, where and under what circumstances were you discharged from service? I had been at home about three weeks with leave of regimental officers at the surrender 1865.

11. What is your present occupation? Farming

12. How much can you earn per annum by your own exertions or labor? $20.

13. What has been your occupation since 1865? Farming

14. What sum would be necessary for your support for this pension year, and how much are you able to contribute thereto either in labor or income? $60. $20.

15. What is your present physical condition and how long have you been in such condition?
It is pretty bad. Sixteen years

16. Upon which of the following grounds do you base your application for pension, viz.: first, "age and poverty," second "infirmity and poverty" or third "blindness and poverty"? infirmity & poverty

17. If upon the first ground, state how long you have been in such condition that you could not earn your support? If upon the second, give a full and complete history of the infirmity and its extent? If upon the third state whether you are totally blind and when and where you lost your sight? The nature of the infirmity is the accumulation of water in my sack or bag. It has been gradually growing on me for 15 or 16 yrs. and prohibits me from hard or regular work

18. What property, effects or income do you possess? Nothing

19. What property, effects or income did you possess in 1893 and in 1894 and what disposition, if any, did you make of same? Just about the same. I give in my wife's property as my own

20. In what County did you reside during those years and what property did you then return for taxation?
In Franklin County, Ga. $229. worth in 1893 none in 1894

21. How were you supported during the years 1893 and 1894? by my own labor and credit of merchants

22. How much did your support cost for each of those years, and what portion did you contribute thereto by your own labor or income? $60. or $65. Hardly one-half

23. What was your employment during 1893 and 1894? What pay did you receive in each year?
Farming. About $20.

24. Are you married and have you a family? If so, is your wife living and how many children have you? Give age and sex of children and their means of support? Yes. Yes. None.

25. Are you receiving a pension under any law of this State, if so what amount and for what disability?
I am not.

Sworn to and subscribed before me this the 8th day of April 1895. } S. W. Whitlow Applicant.

David McKenzie Ordinary
of Franklin County.

QUESTIONS FOR WITNESS.

STATE OF GEORGIA, Franklin County.

H. P. Osborne, of said State and County, having been presented as a witness in support of the application of S. W. Whitlow for pension under the Act approved December 15th, 1894, and after being duly sworn true answers to make to the following questions, deposes and answers as follows:

1. What is your name and where do you reside? H. P. Osborn In Franklin Co. Ga.
2. Are you acquainted with S. W. Whitlow, the applicant, if so how long have you known him? Yes. about 45 years
3. Where does he reside, and how long has he been a resident of this State? In Franklin Co. Ga. All of his life.
4. Do you know of his having served in the Confederate army or the Georgia militia? How do you know this? Yes. I was with him in said service
5. When, where and in what company and regiment did he enlist? In 1862, at Carnesville, Ga. Co. K. 52nd Ga. Regiment
6. Were you a member of the same company and regiment? I was.
7. How long did he perform regular military duty, and what do you know of his service as a Confederate soldier, and the time and circumstances of his discharge from the service? about 3 years. He was a very good soldier. We were disbanded a few days before the surrender in 1865.
8. What property, effects or income has the applicant? (Give your means of knowledge.) No property. By living in the immediate neighborhood and knowing his personal surroundings
9. What property, effects or income did the applicant possess in 1893 and 1894, and what disposition, if any, did he make of same? I don't think he had any
10. What is the applicant's occupation and physical condition? Farming His physical condition is very bad.
11. Is the applicant unable to support himself by labor of any sort, if so, why? He is - on account of physical weakness
12. How was he supported during the years 1893 and 1894? I don't know
13. What portion of his support for these two years was derived from his own labor or income? I don't know
14. Give a full and complete statement of the applicant's physical condition that entitles him to a pension under the Act of December 15th, 1894? I know nothing further than what I have stated above.
15. What interest have you in the recovery of a pension by this applicant? None

Sworn to and subscribed before me, this the 11th day of April 1895. } H. P. Osborn Applicant.

David McKenzie, Ordinary

AFFIDAVIT OF PHYSICIANS.

STATE OF GEORGIA, Franklin County.

Personally came before me L. L. Freeman and J. M. Freeman, both known to me as reputable physicians of said county, who being severally sworn, say on oath that they have examined carefully J. M. Whitlow, applicant for pension under the Act of 1894, and after such personal examination, say that his precise physical condition is as follows: That he is old and very infirm, and suffering from Hydrocele and unable to earn a living by his own labor.

We further say on oath that the physical condition of applicant renders him unable to labor at any work or calling sufficient to earn a support for himself, and that we have no interest in said pension being allowed.

Sworn to and subscribed before me, this the 8 day of April 1895. } L. L. Freeman M.D. J. M. Freeman M.D.

David McKenzie Ordinary

ORDINARY'S CERTIFICATE.

STATE OF GEORGIA, Franklin County.

I, David McKenzie, Ordinary in and for said County, hereby certify that the applicant S. W. Whitlow resides in said County, and was a bona fide resident of this State on the first day of January, 1894, and that the witnesses, viz:

H. P. Osborn

are of trustworthy character and that their statements are entitled to full faith and credit.

I further certify that before answering the foregoing questions, the applicant and each witness took the oath hereon prescribed, and that the full text of the affidavits was read to the applicant and witnesses before same were signed.

I further certify that the tax digests of Franklin County show that applicant returned for taxation in his name in 1893, Two hundred & twenty-nine dollars of property, and in 1894, Not- any dollars of property.

Witness my hand and seal of office, this 11th day of April 1895.

David McKenzie Ordinary
of Franklin County.

NOTE.

Before any questions are answered, the Ordinary shall swear applicant and the witnesses in the following words: "You shall true answers make to each of the questions asked of you, and the evidence you shall give will be the whole truth, so help you God."

POWER OF ATTORNEY.

STATE OF GEORGIA,
Franklin County.

I, S. V. Whitlow hereby authorize Hon. V. V. Wright of Atlanta, Ga.

to receive and receipt for the pension paid hereon and request that he remit same to

by

at

IN WITNESS WHEREOF, I have hereunto set my hand and seal, this 2nd day of June 1897.

S. V. Whitlow [L. S.]

Executed in presence of

(For Those Already Enrolled.) ACT OF 15 DEC., 1894.

No. 797

INDIGENT
Soldier's Pension.
1897.

Name S. V. Whitlow

County Franklin

1897.

RICHARD JOHNSON,
Commissioner of Pensions.

WARRANT HANDED TO

GEO. W. HARRISON, STATE PRINTER, ATLANTA.

POWER OF ATTORNEY.

State of Georgia,
Franklin County.

I. S. V. Whitlow hereby authorize

W. V. Wright of Atlanta Ga

to receive and receipt for the pension paid hereon and request that he remit same to

by

at

IN WITNESS WHEREOF, I have hereunto set my hand and seal, this 7th day of June 1898.

S. V. Whitlow [L. S.]

Executed in presence of

(For Those Already Enrolled.) ACT OF 15 DEC., 1894.

NO. 1578

INDIGENT
SOLDIER'S PENSION,
1898.

Name S. V. Whitlow

County Franklin

WARRANT ISSUED

1898.

RICHARD JOHNSON,
Commissioner of Pensions.

WARRANT HANDED TO

GEO. W. HARRISON, STATE PRINTER, ATLANTA.

For Applicants Heretofore Allowed Pensions.

STATE OF GEORGIA,
Franklin **County.**

Personally appears D. W. Williams of Franklin County, State of Georgia, who being duly sworn, says on oath that he is a *bona fide* citizen and resident of said County and State, and has resided in said State continously ever since the 25th day of November 1831; that he is 65 years old and by occupation a farmer; that he enlisted in the military service of the Confederate States (or of the State of) during the war between the States, and served for the term of Three years in Company K, of 52nd Regiment of Georgia Volunteers; that his physical condition is as follows: Has Rheumatism, Kidney trouble and Heart disease, is unable to work & is unable to support himself & family

that his property consists of the following items Household & kitchen furniture

of the value of $25 Dollars, that by reason of his physical condition and poverty he is unable to support himself by his own exertion or labor, and that he receives no pension but the one herein applied for.

Deponent desires to participate in the benefits of the Act, approved December 15th, 1894, and the acts amendatory thereof, and makes application for the pension to which he is entitled for the year 1897. I have heretofore as a resident of Franklin county been allowed a pension for the year 189_.

Sworn to and subscribed before me, this the 25th day of January 1897. D. W. Williams

T. J. Brown Ordinary.

STATE OF GEORGIA,
Franklin **County.**

I, T. J. Brown Ordinary of said County, do certify that I am well acquainted with D. W. Williams the applicant in the foregoing affidavit, and am well satisfied that the statements made by him in his said affidavit are true, and I know he is the individual he represents himself to be and that he resides in this County.

Given under my official signature and seal, this 25th day of January 1897.

Affix your seal here.

T. J. Brown

Ordinary Franklin County.

NOTE—The blanks spaces must be filled.

For Applicants Heretofore Allowed Pensions.

STATE OF GEORGIA,
Franklin **County.**

Personally appears S. W. Whitlow of Franklin County, State of Georgia, who being duly sworn, says on oath that he is a *bona fide* citizen and resident of said County and State, and has resided in said State continuously ever since the 25th day of Nov 1831; that he is 66 years old and by occupation a Farmer; that he enlisted in the military service of the Confederate States (or of the State of Ga) during the war between the States, and served for the term of 3 years in Company K, of 52 th Regiment of Ga Vol; that his physical condition is as follows: Kidney trouble Heart trouble

that his property consists of the following items clothing

of the value of Dollars, that by reason of his physical condition and poverty he is unable to support himself by his own exertion or labor, and that he receives no pension but the one herein applied for.

Deponent desires to participate in the benefits of the Act, approved December 15th, 1894, and the acts amendatory thereof, and makes application for the pension to which he is entitled for the year 1898. I have heretofore as a resident of Franklin county been allowed a pension for the year 1897

Sworn to and subscribed before me, this the 7th day of Jan 1898. S. W. Whitlow

T. J. Brown Ordinary.

State of Georgia,
County.

I, T. J. Brown Ordinary of said County, do certify that I am well acquainted with S. W. Whitlow the applicant in the foregoing affidavit, and am well satisfied that the statements made by him in his said affidavit are true, and I know he is the individual he represents himself to be and that he resides in this County.

Given under my official signature and seal, this 7th day of Jan 1898.

Affix your seal here.

T. J. Brown

Ordinary Franklin County.

NOTE.—The blank spaces must be filled.

POWER OF ATTORNEY.

STATE OF GEORGIA,
[illegible] County.

I, [illegible], hereby authorize
Hon. W. A. Wright of [illegible]
to receive and receipt for the pension allowed, and request that he remit same to
[illegible] at [illegible]

by [illegible]

Witness my hand and seal this [illegible] day of [illegible], 1899.

Executed in presence of
[illegible] (L. S.)

CODE SEC. 1254.
(For Those Already Enrolled.)
No. 1346

INDIGENT
SOLDIER'S PENSION,
1899.

Name [illegible]
County [illegible]

WARRANT ISSUED
1/16 1899

RICHARD JOHNSON,
Commissioner of Pensions.

WARRANT HANDED TO
[illegible]

Geo. W. Harrison, State Printer, Atlanta.

POWER OF ATTORNEY.

STATE OF GEORGIA,
Hancock County.

I, D. W. Whitlow hereby authorize
Hon. W. A. Wright of Atlanta Ga.
to receive and receipt for the pension allowed, and request that he remit same to
[illegible] at [illegible]

by [illegible]

Witness my hand and seal, this 1st day of January 1900.

D. W. Whitlow [L. S.]
Mark

Executed in presence of
[illegible]

CODE SEC. 1254.
(For Those Already Enrolled.)
No. 2037

INDIGENT
SOLDIER'S PENSION,
1900.

Name D. W. Whitlow
County Hancock

WARRANT ISSUED
June 2 1900.

JOHN. W. LINDSEY,
Commissioner of Pensions.

WARRANT HANDED TO
[illegible]

Geo. W. Harrison, State Printer, Atlanta.

For Applicants Heretofore Allowed Pensions.

STATE OF GEORGIA,
_____ County.

Personally appears _____ of _____ County, State of Georgia, who being duly sworn, says on oath that he is a *bona fide* citizen and resident of said County and State, and has resided in said State continuously ever since the _____ day of _____ 18__; that he is 67 years old and by occupation a _____; that he enlisted in the military service of the Confederate States (or of the State of _____) during the war between the States, and served for the term of _____ in Company _____, of _____ th Regiment of _____; that his physical condition is as follows: _____

that his property consists of the following items _____

of the value of _____ Dollars, that by reason of his physical condition and poverty he is unable to support himself by his own exertion or labor, and that he receives no pension but the one herein applied for.

Deponent desires to participate in the benefits of the Act, approved December 15th, 1894, and the acts amendatory thereof, and makes application for the pension to which he is entitled for the year 1899. I have heretofore as a resident of _____ county been allowed a pension for the year 189_.

Sworn to and subscribed before me, this the _____ day of _____ 1899.

_____ Ordinary.

State of Georgia,
_____ County.

I, _____ Ordinary of said County, do certify that I am well acquainted with _____ the applicant in the foregoing affidavit, and am well satisfied that the statements made by him in his said affidavit are true, and I know he is the individual he represents himself to be and that he resides in this County.

Given under my official signature and seal, this _____ day of _____ 1899.

Affix your seal here.

_____
Ordinary _____ County.

NOTE.—The blank spaces must be filled.
NOTE.—Affidavit should not be attested before January 1st, 1899.

For Applicants Heretofore Allowed Pensions.

STATE OF GEORGIA,
_____ County.

Personally appears _____ of _____ County, State of Georgia, who being duly sworn, says on oath that he is a *bona fide* citizen and resident of said County and State, and has resided in said State continuously ever since the _____ day of _____ 18__; that he is _____ years old and by occupation a _____; that he enlisted in the military service of the Confederate States (or of the State of _____) during the war between the States, and served for the term of _____ in Company _____, of _____ th Regiment of _____; that his physical condition is as follows: _____

that his property consists of the following items _____

of the value of _____ Dollars, that by reason of his physical condition and poverty he is unable to support himself by his own exertion or labor, and that he receives no pension but the one herein applied for.

Deponent desires to participate in the benefits of the Act, approved December 15th, 1894, and the Acts amendatory thereof, and makes application for the pension to which he is entitled for the year 1900. I have heretofore as a resident of _____ county been allowed a pension for the year 189_ 1899

Sworn to and subscribed before me, this the _____ day of _____ 1900.

_____ Ordinary.

State of Georgia,
_____ County.

I, _____ Ordinary of said County, do certify that I am well acquainted with _____ the applicant in the foregoing affidavit, and am well satisfied that the statements made by him in his said affidavit are true, and I know he is the individual he represents himself to be and that he resides in this County.

Given under my official signature and seal, this _____ day of _____ 1900.

Affix your seal here.

_____
Ordinary _____ County.

NOTE.—The blank spaces must be filled.
NOTE.—Affidavit should not be attested before January 1st, 1900.

POWER OF ATTORNEY.

STATE OF GEORGIA,
Franklin County.

I, S. W. Whitlow hereby authorize S. J. Crow Jr
of Franklin Co Ga
to receive and receipt for the pension allowed and request that he remit same to
at
by

Witness my hand and seal, this 1st day of January 1901.
S. W. Whitlow [L. S.]
Mark

Executed in presence of
[illegible]

CODE SECTION 1254.
(For Those Already Enrolled.)
No. 4464

INDIGENT
SOLDIER'S PENSION.
1901.

Name S. W. Whitlow
County Franklin

WARRANT ISSUED
2/15 1901.

JOHN W. LINDSEY,
Commissioner of Pensions

WARRANT HANDED TO
Mason

Geo. W. Harrison, State Printer, Atlanta.

POWER OF ATTORNEY.

STATE OF GEORGIA,
Franklin County.

I, S. W. Whitlow hereby authorize
S. J. Crow of Franklin Co
to receive and receipt for the pension allowed and request that he remit same to
at
by

Witness my hand and seal, this 7th day of Jany 1902.
S. W. Whitlow [L. S.]
Mark

Executed in presence of
S. J. Crow
Ordy

Whitlow, S. W.
Franklin County

CODE SECTION 1254.
(FOR THOSE ALREADY ENROLLED.)
No. 4119

INDIGENT
SOLDIER'S PENSION
1902.

Name S. W. Whitlow
County Franklin
Co. K Regiment 52

WARRANT ISSUED
2/6 1902.

JOHN W. LINDSEY,
Commissioner of Pensions.

WARRANT HANDED TO
Mason

Geo. W. Harrison, State Printer, Atlanta.

no date

For Applicants Heretofore Allowed Pensions.

STATE OF GEORGIA,
Franklin County.

Personally appeared S.W. Whitlow of Franklin County, State of Georgia, who being duly sworn, says on oath that he is a *bona fide* citizen and resident of said County and State, and has resided in said State continuously ever since the day of 1831; that he is 70 years old and by occupation a Farmer that he enlisted in the military service of the Confederate States (or of the State of Ga) during the war between the States, and served for the term of 3 in Company K, of 52th Regiment of Ga; that his physical condition is as follows: Hydrocele & Hernia unable to do anything for a support

that his property consists of the following items

of the value of Dollars, that by reason of his physical condition and poverty he is unable to support himself by his own exertion or labor, and that he receives no pension but the one herein applied for.

Deponent desires to participate in the benefits of the Act, approved December 15th, 1894, and the Acts amendatory thereof, and makes application for the pension to which he is entitled for the year 1901. I have heretofore as a resident of Franklin county been allowed a pension for the year 1900

Sworn to and subscribed before me, this the 1st day of January 1901.

S.W. Whitlow

J.J. Crane Ordinary.

STATE OF GEORGIA,
Franklin County.

I, J.J. Crane Ordinary of said County, do certify that I am well acquainted with S.W. Whitlow the applicant in the foregoing affidavit, and am well satisfied that the statements made by him in his said affidavit are true, and I know he is the individual he represents himself to be and that he resides in this County.

Given under my official signature and seal, this 1st day of January 1901.

J.J. Crane

Affix your seal here

Ordinary Franklin County.

NOTE.—The blank spaces must be filled.
NOTE.—Affidavit should not be attested before January 1st, 1901.

FOR APPLICANTS HERETOFORE ALLOWED PENSIONS.

STATE OF GEORGIA,
Franklin County.

Personally appears S.W. Whitlow of Franklin County, State of Geoogia, who being duly sworn, says on oath that he is a *bona fide* citizen and resident of said County and State, and has resided in said State continuously ever since the day of 1831; that he is 71 years old and by occupation a Farmer that he enlisted in the military service of the Confederate States (or of the State of Ga) during the war between the States, and served for the term of 3 yrs in Company K, of 52th Regiment of Ga; that his physical condition is as follows: Hydrocele & Hernia Can't labor at any calling

that his property consists of the following items —

of the value of — Dollars, that by reason of his physical condition and poverty he is unable to support himself by his own exertion or labor, and that he receives no pension but the one herein applied for.

Deponent desires to participate in the benefits of the Act, approved December 15th, 1894, and the Acts amendatory thereof, and makes application for the pension to which he is entitled for the year 1902. I have heretofore as a resident of Franklin county been allowed a pension for the year 1901

Sworn to and subscribed before me, this the 7th day of January 1902.

S.W. Whitlow

J.J. Crane Ordinary.

STATE OF GEORGIA,
Franklin County.

I, J.J. Crane Ordinary of said County, do certify that I am well acquainted with S.W. Whitlow the applicant in the foregoing affidavit, and am well satisfied that the statements made by him in his said affidavit are true, and I know he is the individual he represents himself to be and that he resides in this County.

Given under my official signature and seal, this 7th day of January 1902.

J.J. Crane

Affix your seal here

Ordinary Franklin County.

NOTE.—The blank spaces must be filled.
NOTE.—Affidavit should not be attested before January 1st, 1902.

POWER OF ATTORNEY.

STATE OF GEORGIA,
Franklin County.

I, S. W. Whitlow hereby authorize L. J. Crow
Franklin of Ga
to receive and receipt for the pension allowed and request that he remit same to
at
by

Witness my hand and seal, this 3rd day of Jany 1903.

S. W. his Whitlow [L. S.]
mark

Executed in presence of
P. J. Crow
Ordy

Whitlow, S. W.
Franklin Co. Ga

CODE SECTION 1254.
(FOR THOSE ALREADY ENROLLED.)

No. 5325

INDIGENT
SOLDIER'S PENSION
1903.

Name S. W. Whitlow
County Franklin
Co. K Regiment 53
Ga

WARRANT ISSUED
FEB 20 1903 1903.

JOHN W. LINDSEY,
Commissioner of Pensions.

WARRANT HANDED TO
C

Geo. Harrison, State Printer, Atlanta.

6/9/03
no data

POWER OF ATTORNEY.

STATE OF GEORGIA,
Franklin COUNTY.

I, S. W. Whitlow hereby authorize
S. J. Crow Jr of Franklin Co
to receive and receipt for the pension allowed and request that he remit same to
at
by

Witness my hand and seal, this 8th day of Jany 1904.

S. W. his Whitlow [L. S.]
mark

Executed in presence of
P. J. Crow
Ordy

Whitlow, S. W.
Franklin Co.

CODE SECTION 1254.
(FOR THOSE ALREADY ENROLLED.)

No. 3475

INDIGENT
SOLDIER'S PENSION
1904.

Name S. W. Whitlow
County Franklin
Co. K Regiment 53
Ga

WARRANT ISSUED
7/9 1904.

JOHN W. LINDSEY,
Commissioner of Pensions.

WARRANT HANDED TO
Cody Crow Jr

Geo. W. Harrison, State Printer, Atlanta.

no data

FOR APPLICANTS HERETOFORE ALLOWED PENSIONS.

STATE OF GEORGIA,
Franklin **County.**

Personally appears S. W. Whitlow of Franklin County, State of Georgia, who, being duly sworn, says on oath that he is a *bona fide* citizen and resident of said County and State, and has resided in said State continuously ever since the ____ day of ____ 18 81; that he is 74 years old and by occupation a Farmer, that he enlisted in the military service of the Confederate States (or of the State of Ga) during the war between the States, and served for the term of 3 in Company K, of 23 th Regiment of Ga; that his physical condition is as follows: Hernia & Rupture

that his property consists of the following items: ——

of the value of ——— Dollars, that by reason of his physical condition and poverty he is unable to support himself by his own exertion or labor, and that he receives no pension but the one herein applied for.

Deponent desires to participate in the benefits of the Act, approved December 15th, 1894, and the Acts amendatory thereof, and makes application for the pension to which he is entitled for the year 1903. I have heretofore as a resident of Franklin county been allowed a pension for the year 1902

Sworn to and subscribed before me, this the 3rd day of Jany 1903.
T. J. Evans Ordinary.

his
S W X Whitlow
mark

STATE OF GEORGIA,
Franklin **County.**

I, T. J. Evans Ordinary of said County, do certify that I am well acquainted with S W Whitlow the applicant in the foregoing affidavit, and am well satisfied that the statements made by him in his said affidavit are true, and I know he is the individual he represents himself to be and that he resides in this County.

Given under my official signature and seal, this 3rd day of Jany 1903.
T. J. Evans
Ordinary Franklin County.

Affix your Seal here.

NOTE.—The blank spaces must be filled.
NOTE.—Affidavit should not be attested before January 1st, 1903.

FOR APPLICANTS HERETOFORE ALLOWED PENSIONS.

STATE OF GEORGIA,
Franklin **County.**

Personally appears S. W. Whitlow of Franklin County, State of Georgia, who, being duly sworn, says on oath that he is a *bona fide* citizen and resident of said County and State, and has resided in said State continuously ever since the ____ day of ____ 1831; that he is 73 years old and by occupation a Farmer, that he enlisted in the military service of the Confederate States (or of the State of Ga) during the war between the States, and served for the term of 3 years in Company K, of 23 th Regiment of Ga; that his physical condition is as follows: Rheumatism Hydrocele and Rupture

that his property consists of the following items: none

of the value of none Dollars, that by reason of his physical condition and poverty he is unable to support himself by his own exertion or labor, and that he receives no pension but the one herein applied for.

Deponent desires to participate in the benefits of the Act, approved December 15th, 1894, and the Acts amendatory thereof, and makes application for the pension to which he is entitled for the year 1904. I have heretofore as a resident of Franklin County been allowed a pension for the year 1903

Sworn to and subscribed before me, this the 8th day of Jany 1904.
T. J. Evans Ordinary.

his
S W X Whitlow
mark

STATE OF GEORGIA,
Franklin **County.**

I, T. J. Evans Ordinary of said County, do certify that I am well acquainted with S W Whitlow the applicant in the foregoing affidavit, and am well satisfied that the statements made by him in his said affidavit are true, and I know he is the individual he represents himself to be, and that he resides in this County.

Given under my official signature and seal, this 8th day of Jany 1904.
T. J. Evans
Ordinary Franklin County.

Affix your Seal here.

NOTE.—The blank spaces must be filled.
NOTE.—Affidavit should not be attested before January 1st, 1904.

POWER OF ATTORNEY.

STATE OF GEORGIA,
Franklin COUNTY.

I, S W. Whitlow hereby authorize
W C Nelms of Franklin County
to receive and receipt for the pension allowed, and request that he remit same to
me at Bowersville Ga
by

WITNESS my hand and seal, this 9th day of January 1905.

his
S W Whitlow [L. S.]
mark

Executed in the presence of
J J Morris

Whitlow S W
Franklin Co

CODE SECTION 1254.
(FOR THOSE ALREADY ENROLLED.)
No. 2563

INDIGENT
SOLDIER'S PENSION
1905.

Name S W Whitlow
County Franklin
Co. "K" Regiment 52
Ga Vol Infty

WARRANT ISSUED
FEB 1 1905.

JOHN W. LINDSEY.
Commissioner of Pensions.

WARRANT HANDED TO

GEO. W. HARRISON, MANAGER, FOR STATE PRINTER, ATLANTA.

no date

POWER OF ATTORNEY.

STATE OF GEORGIA,
Franklin COUNTY.

I, S W Whitlow hereby authorize
W C Nelms of Bowersville Ga
to receive and receipt for the pension allowed, and request that he remit same to
me at Bowersville Ga
by

WITNESS my hand and seal, this 6 day of Jan 1906.

his
S W Whitlow [L. S.]
mark

Executed in the presence of
W C Nelms

Whitlow S W
Franklin Co

CODE SECTION 1254.
(FOR THOSE ALREADY ENROLLED.)
No. 3824

INDIGENT
SOLDIER'S PENSION
1906.

Name S W Whitlow
County Franklin
Co. K Regiment 52
Ga Vol

WARRANT ISSUED
1906.

JOHN W. LINDSEY.
Commissioner of Pensions.

WARRANT HANDED TO

THE FRANKLIN PRINTING AND PUBLISHING CO., GEO. W. HARRISON, MGR.

FOR APPLICANTS HERETOFORE ALLOWED PENSIONS.

STATE OF GEORGIA,
Franklin **County.**

Personally appears S W Whitton of Franklin County, State of Georgia, who, being duly sworn, says on oath that he is a *bona fide* citizen and resident of said County and State, and has resided in said State continuously ever since the 23 day of November 1891; that he is 73 years old and by occupation a Farmer, that he enlisted in the military service of the Confederate States (or of the State of) during the war between the States, and served for the term of 3 years in Company "K", of 52 nd Regiment of Georgia Infantry; that his physical condition is as follows: Old age and general debility from Hydrocele and Rupture.

that his property consists of the following items:

No property

of the value of Dollars. I am now earning, by my labor, Nothing Dollars per month. That by reason of his physical condition and poverty he is unable to support himself by his own exertion or labor, and that he receives no pension but the one herein applied for.

Deponent desires to participate in the benefits of the Act approved December 15th, 1894, and the Acts amendatory thereof, and makes application for the pension to which he is entitled for the year 1905. I have heretofore as a resident of Franklin County been allowed a pension for the year 1904.

Sworn to and subscribed before me, this the 5th day of January 1905.

his
S W + Whitton
mark

V C Nelms Ordinary.

STATE OF GEORGIA,
Franklin **County.**

I, V C Nelms Ordinary of said County, do certify that I am well acquainted with S W Whitton the applicant in the foregoing affidavit, and am well satisfied that the statements made by him in his said affidavit are true, and I know he is the individual he represents himself to be, and that he resides in this County.

Given under my official signature and seal, this 5th day of January 1905.

V C Nelms

Ordinary Franklin County.

Affix your seal here

NOTE.—The blank spaces must be filled.
NOTE.—Affidavit should not be attested before January 1st, 1905.

FOR APPLICANTS HERETOFORE ALLOWED PENSIONS.

State of Georgia,
Franklin **County.**

Personally appears S W Whitton of Franklin County, State of Georgia, who, being duly sworn, says on oath that he is a *bona fide* citizen and resident of said County and State, and has resided in said State continuously ever since the day of 1891; that he is 74 years old and by occupation a , that he enlisted in the military service of the Confederate States (or of the State of) during the war between the States, and served for the term of 2 years in Company K, of 52 th Regiment of Ga Vol; that his physical condition is as follows: old age,

that his property consists of the following items: None

of the value of None Dollars. I am now earning by my labor, None Dollars per month. That by reason of his physical condition and poverty he is unable to support himself by his own exertion or labor, and that he receives no pension but the one herein applied for.

Deponent desires to participate in the benefits of the Act approved December 15th, 1894, and the Acts amendatory thereof, and makes application for the pension to which he is entitled for the year 1906. I have heretofore, as a resident of Franklin County, been allowed a pension for the year 1905.

Sworn to and subscribed before me, this the 6 day of Jan 1906.

V C Nelms Ordinary.

State of Georgia,
Franklin **County.**

his
S W X Whitton
mark

I, V C Nelms Ordinary of said County, do certify that I am well acquainted with S W Whitton the applicant in the foregoing affidavit, and am well satisfied that the statements made by him in his said affidavit are true, and I know he is the individual he represents himself to be, and that he resides in this County.

Given under my official signature and seal, this 6 day of Jan 1906.

V C Nelms

Ordinary Franklin County.

Affix your seal here

NOTE.—The blank spaces must be filled.
NOTE.—Affidavit should not be attested before January 1st, 1906.

POWER OF ATTORNEY.

STATE OF GEORGIA,
Franklin COUNTY.

I, S W Whitlow, hereby authorize
W C Nelms of Carnesville Ga
to receive and receipt for the pension allowed, and request that he remit same to
one at Carnesville Ga
by

WITNESS my hand and seal, this 1st day of Jan 1907.

S. W. Whitlow [L. S.]

Executed in presence of
W C Nelms

Whitlow, S. W.,
Franklin Co.,

CODE SECTION 1254.
(FOR THOSE ALREADY ENROLLED)

K 57 No. 2377

INDIGENT
SOLDIER'S PENSION
1907.

Name S W Whitlow
County Franklin
Co. H Regiment 52
Ga Vol

WARRANT ISSUED
1907.

JOHN W. LINDSEY,
Commissioner of Pensions.

WARRANT HANDED TO

GEO. W. HARRISON, STATE PRINTER, ATLANTA.

no date

FOR APPLICANTS HERETOFORE ALLOWED PENSIONS

State of Georgia,

Franklin **County.**

Personally appears J W Whillon of Franklin County, State of Georgia, who, being duly sworn, says on oath that he is a *bona fide* citizen and resident of said County and State, and has resided in said State continuously ever since the 23 day of Nov 1831; that he is 76 years old and by occupation a Farmer, that he enlisted in the military service of the Confederate States (or of the State of Confederate) during the war between the States, and served for the term of 3 in Company K, of 52 th Regiment of Ga Vols; that his physical condition is as follows: old & feeble

that his property consists of the following items:

of the value of Nihil Dollars. I am now earning by my labor, None Dollars per month. That by reason of his physical condition and poverty he is unable to support himself by his own exertion or labor, and that he receives no pension but the one herein applied for.

Deponent desires to participate in the benefits of the Act approved December 15 h, 1894, and the Acts amendatory thereof, and makes application for the pension to which he is entitled for the year 1907. I have heretofore, as a resident of Franklin County, been allowed a pension for the year 1906.

Sworn to and subscribed before me, this the 1st day of Jan 1907. J. W. Whillon

H C Nelms Ordinary.

State of Georgia,

Franklin **County.**

I, H C Nelms Ordinary of said County, do certify that I am well acquainted with J W Whillon the applicant in the foregoing affidavit, and am well satisfied that the statements made by him in his said affidavit are true, and I know he is the individual he represents himself to be, and that he resides in this County.

Given under my official signature and seal this 1st day of Jan 1907.

H C Nelms

Ordinary Franklin County.

Affix your seal here

NOTE.—The blank spaces must be filled.
NOTE.—Affidavit should not be attested before January 1st, 1907.

NAME Whitlow, S.W. YEAR 1896 COUNTY Franklin

WHEN AND WHERE BORN? 1831 Franklin County, Georgia.

ENLISTED WHEN AND WHERE? 1862 Carnesville, Ga.

RANK.

COMPANY AND REGIMENT? Co. K, 52nd. Georgia Regt.

NAME OF CAPTAIN AND COLONEL?

WOUNDED?

CAPTURED, WHEN AND WHERE?

RELEASED.

WHEN AND WHERE SURRENDERED?

IF NOT PRESENT AT SURRENDER, WHERE WERE YOU? Was home at time of surrender 1865

DIED, WHEN AND WHERE?

BURIED.

WITNESSES. H.P. Osborn. No data.

Form No. 5.

POWER OF ATTORNEY.

STATE OF GEORGIA,

Franklin County.

Know all Men by these Presents, That I, Cassann Whitworth of Franklin County, in said State, do hereby appoint W A Wright of Atlanta my true and lawful attorney in fact, for me and in my name, to receive and receipt for whatever amount of money I may be entitled to from the State of Georgia as a widow of a Confederate Soldier, as stated in the foregoing affidavit: hereby authorizing my said attorney to receipt in my name for any Warrant that may be issued by the Governor, or for any sum of money which may be coming to me for the reason aforesaid.

IN WITNESS WHEREOF, I have hereunto set my hand and seal, this 13 day of April 1891

Cassandra her X Whitworth mark [L. S.]

Executed in the presence of us:

Paul McKenzie
Ordinary

DIRECTIONS.

If allowed, send amount by Registered Letter to me at Lavonia, Ga. and oblige,

Cassandra Whitworth

Whitworth Cassandra Franklin Co.

1891.

No. 43930

Widows' Pension

PAID TO

Mrs. Cassann Whitworth

OF

Franklin County.

$100.00.

Warrant Issued

1891

AND HANDED TO

Geo. W. Harrison, State Printer, Atlanta.

POWER OF ATTORNEY.

Form No. 5.

STATE OF GEORGIA,
Franklin County.

Know all Men by these Presents, That I, Cassann Whitworth of Franklin County, in said State, do hereby appoint W A Wright of Atlanta my true and lawful attorney in fact, for me and in my name, to receive and receipt for whatever amount of money I may be entitled to from the State of Georgia as a widow of a Confederate Soldier, as stated in the foregoing affidavit; hereby authorizing my said attorney to receipt in my name for any Warrant that may be issued by the Governor, or for any sum of money which may be coming to me for the reason aforesaid.

IN WITNESS WHEREOF, I have hereunto set my hand and seal, this 13 day of April 1891

Cassandra her X mark Whitworth [L. S.]

Executed in the presence of us:

Daniel McKenzie
Ordinary

DIRECTIONS.

If allowed, send amount by Registered Letter to me at Lavonia, Ga. and oblige,

Casandra Whitworth

Whitworth Casandra
Franklin Co.

1891.

No. H3930

Widows' Pension

PAID TO

Mrs. Cassann Whitworth

OF

Franklin COUNTY.

$100.00.

Warrant Issued

1891

AND HANDED TO

Geo. W. Harrison, State Printer, Atlanta.

Affidavit to be Made by the Widow.

Form No. 1.

STATE OF GEORGIA.
County of Franklin

In person came before me, the undersigned Ordinary in and for the County of Franklin Mrs. Cassann Whitworth, who being sworn according to law, says under oath that she is the widow of C W Whitworth, who was a soldier in the service of the Confederate States, and served as a member of Company F, of the 37 Regiment of Ga Volunteers; that he enlisted in said service on or about the 6 day of May 1862, and was in the Western Army up to 29 Oct 1862 That while in the Army, he was on the 25 day of Oct 1862 (See Note No. 1) that on or about the 25 Oct 1862 he was taken sick with Pneumonia and died at a Private House in the State of Kentucky on the 29 Oct 1862

Deponent further swears that she was the wife of said deceased soldier during his term of service in the Army, and that she has never married since his death; that she became his wife on the 3 th day of August 1855, and that she has resided in Georgia continuously since the 14 day of Feb 1831; that Georgia is her home, and was such on the 23d day of December, 1890, and since said date she has not lived in any other State or locality. Deponent, as the widow of said deceased soldier husband, applies for the pension provided by Act of the General Assembly of Georgia, approved December 23d, 1890, for the pension year ending February 15th, 1892, and herewith tenders the proof of her right to receive the allowance granted by said Act.

Sworn to and subscribed before me, this, the 13 day of April 1891.

Cassann her X mark Whitworth

Daniel McKenzie
Ordinary.

NOTE 1. State in blank above the date of the death of the husband, and how, and when, and where he died. And in case his death resulted from disease, state how the disease is *known* positively to have resulted from the service of the soldier in the Army and not from any other cause.

Form No. 2.

Affidavit for Three Witnesses.

STATE OF GEORGIA,
County of Franklin

In person came before me, the undersigned Ordinary in and for said County, witnesses J. F. Whitworth and G. B. Whitworth (each known to said Attesting Officer as truthful, reliable and reputable citizens), who severally say under oath, that, from their own personal knowledge, Mrs. Cassana Whitworth, of the County of Franklin, State of Georgia, is the widow of [illegible] Whitworth, who was a soldier in Company [illegible] of the [illegible] Regiment of [illegible] Volunteers. That said soldier enlisted in the service of the Confederate States (or the Georgia State Troops) on or about the 6 day of [illegible] 186 2 That while in said service, or by reason of said service in the Army, he lost his life as follows: died on 25 Oct 1862 he was Taken sick with Pneumonia and died in a Private House in the State of Tennessee on the 29th day of Oct 1862.

We further swear that Mrs. Cassana Whitworth was the wife of said soldier during the service and that she has not intermarried since his death, and that she resides in Franklin County of the State of Georgia.

Sworn to and subscribed before me, this, the 13 day of April 1891.

David McKenzie
Ordinary.

J. F. Whitworth
J. F. Whitworth
G. B. Whitworth

Form No. 3.

Certificate of Ordinary of the County of Applicant's Residence.

STATE OF GEORGIA,
County of Franklin

I, David McKenzie Ordinary in and for said County of Franklin State of Georgia, hereby certify that I am acquainted with Mrs. Cassana Whitworth the applicant for a pension in this case, and know, from my own knowledge, or from positive proof presented to me by reputable witnesses, that she resides in this County, and that she resided in the State of Georgia on December 23d, 1890, and has not lived out of the State since that date. I also certify that the witnesses whose testimony she presents to sustain her claim are known to me to be truthful witnesses, entitled to full faith and credit as such. I am fully satisfied that this claim is made in good faith, and that I have caused the applicant and the witnesses to read or hear read the proofs they sign.

In Witness Whereof, I have hereunto set my hand and affixed the seal of my office, this, the 13 day of April 1891.

SEAL

David McKenzie
Ordinary.

Form No. 4.

NOTES.

The pension is only payable to certain classes of widows.

Those whose husbands were killed in service.

Those whose husbands died *in the army* of wounds or disease contracted in the service.

Those whose husbands went to the army and have never been heard from since the war.

Those whose husbands were wounded in the army and have since died from the direct effects of the wounds.

Those whose husbands *contracted disease in the service*, and who after the war, died of the disease caused by the service. The disease *directly* causing the death.

No widow is entitled unless she was the wife of the soldier during the war, and has never remarried.

The law does not provide for any one living out of the State of Georgia, or who did not live in the State at the date of the Act.

The facts to establish a claim must be substantiated by the testimony of three witnesses **who personally know of the enlistment of the husband and his death and the immediate cause of the death.**

Widows who have married since the service of their husbands in the army are not entitled.

There is no need of employing a lawyer or other agent to attend to these claims. The Department will furnish *full* and specific instructions, and give ample opportunity to every claimant.

If witnesses live in another County from that wherein applicant resides, they must *go before the Ordinary* and testify. The attestation of a Justice of the Peace or Notary will not answer.

Fill out Power of Attorney authorizing some one who can call at Treasurer's office in Atlanta and receive the money, to receipt for same.

Fill out the "*directions*" below Power of Attorney, so that your Agent will know where and how to send the money.

By order of the Governor.

W. H. HARRISON,
Sec. Ex. Department.

Form No. 2.

Certificate of Ordinary of the County of Applicant's Residence.

STATE OF GEORGIA, County of Franklin

I, David M. Kenzie Ordinary in and for said County of Franklin State of Georgia, hereby certify that I am acquainted with Mrs. Cassen Whitworth the applicant for a pension in this case, and know, from my own knowledge, (or from positive proof presented to me by reputable witnesses), that she resides in this County, and that she resided in the State of Georgia on December 23, 1890, and has not lived out of the State since that date. That she is the widow of Clark Whitworth deceased, and as such has heretofore been allowed a pension for the year ending February 15th 1892.

In Witness Whereof, I have hereunto set my hand and affixed the seal of my office, this, the twenty-sixth day of January 1893.

SEAL

David M. Kenzie Ordinary.

Form No. 3.

POWER OF ATTORNEY.

STATE OF GEORGIA, Franklin County.

KNOW ALL MEN BY THESE PRESENTS, That I, Cassen Whitworth of Franklin County, in said State, do hereby appoint David M. Kenzie of Carnesville, Ga. my true and lawful attorney in fact, for me and in my name, to receive and receipt for whatever amount of money I may be entitled to from the State of Georgia as a widow of a Confederate Soldier, as stated in the foregoing affidavit; hereby authorizing my said Attorney to receipt in my name for any Warrant that may be issued by the Governor, or for any sum of money which may be coming to me for the reason aforesaid.

IN WITNESS WHEREOF, I have hereunto set my hand and seal, this twenty-sixth day of January 1893

Cassen her X Whitworth [L. S.]

Executed in the presence of us:

A. W. McConnell [illegible]

DIRECTIONS.

Send amount by _____ to me at _____, and oblige

Whitworth, Cassandra
Franklin Co.

FOR THOSE HERETOFORE PAID.

1893.

No. 13781

Widows' Pension,

for year ending February 15th, 1893,

—PAID TO—

Mrs. Cassen Whitworth

—OF—

Franklin County.

Warrant Issued

2/10 1893

AND HANDED TO

David McKenzie

Geo. W. Harrison, State Printer, Atlanta.

Form No. 2.

Certificate of Ordinary of the County of Applicant's Residence.

STATE OF GEORGIA, County of Franklin

I, David M. Kenzie Ordinary in and for said County of Franklin State of Georgia, hereby certify that I am acquainted with Mrs. Alexandra Whitworth the applicant for a pension in this case, and know, from my own knowledge (or from positive proof presented to me by reputable witnesses), that she resides in this County, and that she resided in the State of Georgia on December 23, 1890, and has not lived out of the State since that date. That she is the widow of Clark Whitworth deceased, and as such has heretofore been allowed a pension for the year ending February 15th, 1893.

In Witness Whereof, I have hereunto set my hand and affixed the seal of my office, this, the twentieth day of January 1894.

SEAL

David M. Kenzie Ordinary.

Form No. 3.

POWER OF ATTORNEY.

STATE OF GEORGIA, Franklin County.

KNOW ALL MEN BY THESE PRESENTS, That I, Cassandra Whitworth of Franklin County in said State, do hereby appoint David M. Kenzie of Carnesville, Ga. my true and lawful attorney in fact, for me, and in my name, to receive and receipt for whatever amount of money I may be entitled to from the State of Georgia as a widow of a Confederate Soldier, as stated in the foregoing affidavit; hereby authorizing my said Attorney to receipt in my name for any Warrant that may be issued by the Governor, or for any sum of money which may be coming to me for the reason aforesaid.

IN WITNESS WHEREOF, I have hereunto set my hand and seal, this 20th day of January 1894.

Alexandra her X Whitworth [L. S.]

Executed in the presence of us:

John W. Haley
W. O. Shirley

DIRECTIONS.

Send amount by _____ to me at _____, and oblige

Whitworth, Cassandra
Franklin County

FOR THOSE HERETOFORE PAID.

1894.

No. 14641

WIDOWS' PENSION,

for year ending February 15th, 1894.

—PAID TO—

Mrs. Alexandra Whitworth

—OF—

Franklin County.

WARRANT ISSUED

2/12 1894,

AND HANDED TO

David McKenzie

Geo. W. Harrison, State Printer, Atlanta.

Form No. 1.

For Widows' Heretofore Allowed Pensions.

STATE OF GEORGIA,
County of Franklin

Personally comes Mrs. [illegible]

who being sworn, says on oath, that she is a bona fide resident of said County of Franklin State of Georgia, and that she has *resided* in said State continuously ever since [illegible] 1831. That she is the Widow of [illegible] who was a Soldier in Company [illegible] of the [illegible] Regiment of [illegible] Volunteers, that he enlisted in said Regiment on or about the month of [illegible] 1862 and served in the Army up to [illegible] 1862 That he lost his life on the [illegible] day of [illegible] 1862 (*State here full particulars of the husband's death, when, where and from what cause.*) (

[illegible]

)

Deponent swears that she was the wife of said deceased soldier during his service in the army as a soldier, and that she has never married since his death aforesaid, that she became his wife in the year 18[illegible]; that Georgia is her home and she resided in this State 23d day of December, 1890, and has not lived in any other State or locality since that date. I have been allowed a pension for the year ending February 15th, 1892, and now apply for the allowance provided by law for the year ending February 15th, 1893.

Sworn to and subscribed before me, this [illegible] day of January 1893.
[illegible] Ordinary.

[illegible]
Post-office [illegible]

Form No. 1

For Widows' Heretofore Allowed Pensions.

STATE OF GEORGIA,
County of Franklin

Personally comes Mrs. [illegible]

who being sworn, says on oath, that she is a bona fide resident of said County of Franklin State of Georgia, and that she has *resided* in said State continuously ever since [illegible] 1832 That she is the Widow of [illegible] who was a Soldier in Company [illegible] of the [illegible] Regiment of [illegible] Volunteers, that he enlisted in said Regiment on or about the month of March 1862 and served in the Army up to [illegible] 1862 That he lost his life on the 25th day of [illegible] 1862 (*State here full particulars of the husband's death, when, where and from what cause.*) (

[illegible]

)

Deponent swears that she was the wife of said deceased soldier during his service in the army as a soldier, and that she has never married since his death aforesaid, that she became his wife in the year 18[illegible]; that Georgia is her home and she resided in this State 23d day of December, 1890, and has not lived in any other State or locality since that date. I have been allowed a pension for the year ending February 15th, 1893, and now apply for the allowance provided by law for the year ending February 15th, 1894.

Sworn to and subscribed before me, this 25th day of January 1894.
[illegible] Ordinary.

[illegible]
Post-office [illegible]

Form No 2.

Certificate of Ordinary of the County of Applicant's Residence.

STATE OF GEORGIA, County of Franklin

I, Cecil McKenzie Ordinary in and for said County of Franklin State of Georgia, hereby certify that I am acquainted with Mrs. Cassandra Whitworth the applicant for a pension in this case, and know from my own knowledge (or from positive proof presented to me by reputable witnesses), that she resides in this County, and that she resided in the State of Georgia on December 23, 1890, and has not lived out of the State since that date. That she is the widow of Clark Whitworth deceased, and as such has heretofore been allowed a pension for the year ending February 15th, 1894.

In Witness Whereof, I have hereunto set my hand and affixed the seal of my office, this, the 11th day of January 1895.

{SEAL} Cecil McKenzie Ordinary.

Form No. 3

POWER OF ATTORNEY.

STATE OF GEORGIA, Franklin County.

KNOW ALL MEN BY THESE PRESENTS, That I, Cassandra Whitworth of Franklin County in said State, do hereby appoint Cecil McKenzie of Lavonia, Ga., my true and lawful attorney in fact, for me, and in my name, to receive and receipt for whatever amount of money I may be entitled to from the State of Georgia as a widow of a Confederate Soldier, as stated in the foregoing affidavit; hereby authorizing my said Attorney to receipt in my name for any Warrant that may be issued by the Governor, or for any sum of money which may be coming to me for the reason aforesaid.

IN WITNESS WHEREOF, I have hereunto set my hand and seal, this 12th day of January 1895. Cassandra her X mark Whitworth [L. S.]

Executed in the presence of us:

W A Shirley

DIRECTIONS.

Send amount by to me at , and oblige

Whitworth, Cassandra
Franklin County
FOR THOSE HERETOFORE PAID.

1895.

No. 3809

WIDOW'S PENSION,

for year ending February 15th, 1895.

PAID TO

Mrs. Cassandra Whitworth

OF

Franklin County.

widow of Clark Whitworth

WARRANT ISSUED

2/12 1895.

AND HANDED TO

Geo. W. Harrison, State Printer.

Form No. 2.

Certificate of Ordinary of the County of Applicant's Residence.

STATE OF GEORGIA, County of Franklin

I, Cecil McKenzie Ordinary in and for said County of Franklin State of Georgia, hereby certify that I am acquainted with Mrs. Cassandra Whitworth the applicant for a pension in this case, and know from my own knowledge (or from positive proof presented to me by reputable witnesses,) that she resides in this County, and that she resided in the State of Georgia on December 23, 1890, and has not lived out of the State since that date. That she is the widow of Clark Whitworth deceased, and as such has heretofore been allowed a pension for the year ending February 15th, 1895.

In Witness Whereof, I have hereunto set my hand and affixed the seal of my office, this the 4th day of January 1896.

{SEAL} Cecil McKenzie Ordinary.

Form No. 3.

POWER OF ATTORNEY.

STATE OF GEORGIA, Franklin County.

I, Cassandra Whitworth hereby authorize Cecil McKenzie of Lavonia, Ga., to receive and receipt for the pension paid hereon and request that he remit same to at

IN WITNESS WHEREOF, I have hereunto set my hand and seal, this 4th day of January 1896.

Cassandra her X mark Whitworth [L.S.]

Executed in the presence of

W A Shirley

Whitworth, Cassandra
Franklin County
FOR THOSE HERETOFORE PAID.

1896.

No. 3397

WIDOW'S PENSION,

for year ending February 15th, 1896.

PAID TO

Mrs. Cassandra Whitworth

OF

Franklin County.

widow of Clark Whitworth

WARRANT ISSUED

1896.

AND HANDED TO

Geo. W. Harrison, State Printer.

Form 1.

For Widows' Heretofore Allowed Pensions.

STATE OF GEORGIA,
County of Franklin

Personally Comes Mrs. Cassandra Whitworth

who being sworn, says on oath, that she is a bona fide resident of said county of Franklin State of Georgia, and that she has *resided* in said State continuously ever since October 1832. That she is the Widow of Wade Whitworth who was a Soldier in Company A of the 3rd Regiment of Georgia Volunteers, that he enlisted in said Regiment on or about the month of May 1862 and served in the Army up to October 1862 That he lost his life on the 29th day of October 1862. (*State here full particulars of the husband's death, when, where and from what cause.*) (He contracted Pneumonia fever and was sent to a private house near Knoxville Tenn., where he died from the effects of said disease on the date above written.

Deponent swears that she was the wife of said deceased soldier, during his service in the army as a soldier, and that she has never married since his death aforesaid, that she became his wife in the year 1823, that Georgia is her home and she resided in this State 23d day of December, 1890, and has not lived in any other State or locality since that date. I have been allowed a pension for the year ending February 15th, 1894, and now apply for the allowance provided by law for the year ending February 15th, 1895.

Sworn to and subscribed before me, this 12th day of January 1895. David McKenzie Ordinary.

Cassandra her X mark Whitworth

Post-office Lavonia, Ga.

Form 1.

For Widows Heretofore Allowed Pensions.

STATE OF GEORGIA,
County of Franklin

Personally Comes Mrs. Cassa Whitworth

who being sworn, says on oath, that she is a bona fide resident of said county of Franklin State of Georgia, and that she has RESIDED in said State continuously ever since October 1823. That she is the Widow of Wade Whitworth who was a Soldier in Company A of the 3rd Regiment of Georgia Volunteers, that he enlisted in said regiment on or about the month of May 1862 and served in the Army up to October 1862 That he lost his life on the 29th day of October 1862 (*State here full particulars of the husband's death, when, where and from what cause.*) (He contracted Pneumonia and died in camps near Knoxville, Tenn., from the effects of said disease, on the date above written.

Deponent swears that she was the wife of said deceased soldier, during his service in the army as a soldier, and that she has never married since his death aforesaid, that she became his wife in the year 1823, that Georgia is her home and she resided in this State 23d day of December, 1890, and has not lived in any other State or locality since that date. I have been allowed a pension as a resident of Franklin County for the year ending February 15th, 1895, and now apply for the pension provided by law for the year ending February 15th, 1896.

Sworn to and subscribed before me, this 18th day of January 1896. David McKenzie Ordinary.

Cassa her X mark Whitworth

Post-office Lavonia Ga.

Form No. 3.

Certificate of Ordinary of the County of Applicant's Residence.

STATE OF GEORGIA, County of Franklin

I, T. J. Crow Ordinary in and for said County of Franklin State of Georgia, hereby certify that I am acquainted with Mrs. Casandrew Whitworth the applicant for a pension in this case, and know from my own knowledge (or from positive proof presented to me by reputable witnesses,) that she resides in this County, and that she resided in the State of Georgia on December 23, 1890, and has not lived out of the State since that date. That she is the widow of Clark Whitworth deceased, and as such has heretofore been allowed a pension for the year ending February 15th, 1896.

In Witness Whereof, I have hereunto set my hand and affixed the seal of my office, this the Eleventh day of Jan 1897.

{SEAL} T J Crow Ordinary.

Form No. 3.

POWER OF ATTORNEY.

STATE OF GEORGIA, Franklin County.

I, Casandrew Whitworth hereby authorize Hon W. A. Wright of Atlanta Ga to receive and receipt for the pension paid hereon and request that he remit same to at

In Witness Whereof, I have hereunto set my hand and seal, this Eleventh day of Jan 1897.

Casandrew her X mark Whitworth [L. S.]

Executed in the presence of

T. M. Crow

Whitworth Casandrew
Franklin County

FOR THOSE HERETOFORE PAID.

1897.

No. 2403

WIDOW'S PENSION,

for year ending February 15th, 1897.

PAID TO

Mrs. Casandrew Whitworth

OF

Franklin County,

widow of Clark Whitworth

RICHARD JOHNSON,
Commissioner of Pensions.

WARRANT ISSUED

2/3 1897,

AND HANDED TO

Wy

GEO. W. HARRISON, STATE PRINTER, ATLANTA.

POWER OF ATTORNEY.

State of Georgia, Franklin County.

I, Casandrew Whitworth hereby authorize Hon W A Wright of Atlanta Ga to receive and receipt for the pension paid hereon and request that he remit same to at

In Witness Whereof, I have hereunto set my hand and seal, this 7th day of January 1898.

Casandrew her X mark Whitworth [L. S.]

Executed in the presence of

T J Crow

Ordinary

Whitworth Casandrew
Franklin County

~~For Those Heretofore Paid~~

1898.

NO. 1207

WIDOW'S PENSION,

For year ending February 15th, 1898.

PAID TO

Mrs. Casandrew Whitworth

OF

Franklin County,

Widow of Clark Whitworth

RICHARD JOHNSON,
Commissioner of Pensions.

WARRANT ISSUED

2/1 1898.

AND HANDED TO

Wy

GEO. W. HARRISON, STATE PRINTER, ATLANTA

For Widows Heretofore Allowed Pensions.

STATE OF GEORGIA,
County of Franklin } **Personally Comes Mrs.** Casandrew Whitworth

who being sworn, says on oath, that she is a bona fide resident of said county of Franklin State of Georgia, and that she has RESIDED in said State continuously ever since Feb. 14 - 1832 That she is the Widow of Clark Whitworth who was a Soldier in Company F. of the 37th Regiment of Georgia Volunteers, that enlisted in said regiment on or about the month of May 6 1862 and served in the Army up to ~~Aug~~ Oct 29 - 1862 That he lost his life on the 29 day of Oct. 1862 (*State here full particulars of the husband's death, when, where and from what cause.*) He died with pneumonia fever Oct-29-1862- Close to Knoxville Tenn.

Deponent swears that she was the wife of said deceased soldier, during his service in the army as a soldier, and that she has never married since his death aforesaid, that she became his wife in the year 1853, that Georgia is her home and she resided in this State 23d day of December, 1890, and has not lived in any other State or locality since that date. I have been allowed a pension as a resident of Franklin County for the year ending February 15th, 1896, and now apply for the pension provided by law for the year ending February 15th, 1897.

Sworn to and subscribed before me, this Eleventh day of Jan 1897. T J Brown Ordinary. | Casandrew Whitworth Mark Post-office Lavonia Ga.

For Widows Heretofore Allowed Pensions.

STATE OF GEORGIA,
County of Franklin } **Personally Comes Mrs.** Casandra Whitworth

who, being sworn, says on oath, that she is a bona fide resident of said county of Franklin State of Georgia, and that she has RESIDED in said State continuously ever since 14 day of Feb 1832 That she is the Widow of Clark Whitworth who was a Soldier in Company F of the 37 Regiment of Georgia Volunteers, that he enlisted in said regiment on or about the month of May 1862 and served in the Army up to Oct 29th 1862 That he lost his life on the 29 day of Oct 1862 (*State here full particulars of the husband's death, when, where and from what cause.*) died in Tenn with Pneumonia fever on the date above written

Deponent swears that she was the wife of said deceased soldier, during his service in the army as a soldier, and that she has never married since his death aforesaid, and that she became his wife in the year 1853.

I have been allowed a pension as a resident of Franklin County for the year ending February 15th, 1897, and now apply for the pension provided by law for the year ending February 15th, 1898.

Sworn to and subscribed before me, this 7th day of Jan 1898. T J Brown Ordinary. | Casandra her X Whitworth Mark Post-Office Lavonia Ga

State of Georgia, ~~T J Brown~~ Franklin **County.** I T J Brown Ordinary of said County, certify that I am well acquainted with Mrs. Casandra Whitworth who made the above affidavit and am satisfied that the facts therein stated are true, and I know she is the individual she represents herself to be, and that she has continuously resided in this State since the 14th day of February 1832

Given under my official signature and seal this the 7th day of January 1898.

T J Brown

{Official Seal.} Ordinary of Franklin County.

POWER OF ATTORNEY.

State of Georgia,
Franklin County.

I, Cassandra Whitworth hereby authorize
Hon. W. A. Wright of Atlanta Ga.
to receive and receipt for the pension paid hereon and request that he remit same to
at

IN WITNESS WHEREOF, I have hereunto set my hand and seal, this
day of 1899.

Cassandra Whitworth [L. S.]

Executed in presence of

For Those Heretofore Paid.

1899.

No. 477

WIDOW'S PENSION,

For year ending February 15th, 1899.

PAID TO

Mrs. Cassandra Whitworth

OF

Franklin County

Widow of

RICHARD JOHNSON,
Commissioner of Pensions.

WARRANT ISSUED

1899.

AND HANDED TO

GEO. W. HARRISON, STATE PRINTER, ATLANTA.

Whitworth, Cassandra,
Franklin County

POWER OF ATTORNEY.

STATE OF GEORGIA,
Franklin County.

I, Cassandra Whitworth hereby authorize Hon. W. A. Wright of Atlanta Ga.
to receive and receipt for the pension paid hereon and request that he remit same to
at

IN WITNESS WHEREOF, I have hereunto set my hand and seal, this 6th
day of January 1900.

her
Cassandra X Whitworth [L. S.]
mark

Executed in presence of

For Those Heretofore Paid.

1900. #43

No. 1312

WIDOW'S PENSION,

For year ending February 15th, 1900.

PAID TO

Mrs. Cassandra Whitworth

OF

Franklin County,

Widow of Elbert Whitworth

JNO. W. LINDSEY,
Commissioner of Pensions.

WARRANT ISSUED

Oct 14 1900,

AND HANDED TO

Wright

GEO. W. HARRISON, State Printer, Atlanta.

Form No. 1.

For Widows Heretofore Allowed Pensions.

STATE OF GEORGIA,
County of Franklin

Personally Comes Mrs. Casey A. Whitworth

who, being sworn, says on oath, that she is a bona fide resident of said county of Franklin State of Georgia, and that she has RESIDED in said State continuously ever since 1837 That she is the Widow of Clark Whitworth who was a soldier in Company F of the 37th, Regiment of Ga. Volunteers, that he enlisted in said regiment on or about the month of Feb 11th 1862 and served in the Army up to Oct 29th 1862 That he lost his life on the day of 1862 (*State here full particulars of the husband's death, when, where and from what cause.*) Died Sickness

Deponent swears that she was the wife of said deceased soldier, during his service in the army as a soldier, and that she has never married since his death aforesaid, and that she became his wife in the year 1853.

I have been allowed a pension as a resident of Franklin County for the year ending February 15th, 1898, and now apply for the pension provided by law for the year ending February 15th, 1899.

Sworn to and subscribed before me, this 9th day of January 1899.
T. J. Crow Ordinary.

Casey A. Whitworth
Post-Office

State of Georgia,
Franklin **County.**

I T. J. Crow Ordinary of said County, certify that I am well acquainted with Mrs. Casey A. Whitworth who made the above affidavit and am satisfied that the facts therein stated are true, and I know she is the individual she represents herself to be, and that she has continuously resided in this State since the day of 1837

Given under my official signature and seal this the day of 1899.

{Official Seal.}

Ordinary of County.

Form No. 1.

For Widows Heretofore Allowed Pensions.

STATE OF GEORGIA,
County of Franklin

Personally Comes Mrs. Casandra Whitworth

who, being sworn, says on oath, that she is a bona fide resident of said county of Franklin State of Georgia, and that she has RESIDED in said State continuously ever since July 1832 That she is the Widow of Clark Whitworth who was a soldier in Company F of the 37th Regiment of Ga Volunteers, that he enlisted in said regiment on or about the month of 1862 and served in the Army up to Oct 1862 That he lost his life on the day of Oct 1862 (*State here particulars of the husband's death, when, where and from what cause*) Died Sickness on the March 1862 In Va.

Deponent swears that she was the wife of said deceased soldier, during his service in the army as a soldier, and that she has never married since his death aforesaid, and that she became his wife in the year 1853.

I have been allowed a pension as a resident of Franklin County for the year ending February 15th, 1899, and now apply for the pension provided by law for the year ending February 15th, 1900.

Sworn to and subscribed before me, this 6th day of January 1900.
T. J. Crow Ordinary.

her
Casandra + Whitworth
mark
Post Office

State of Georgia,
Franklin **County.**

I T. J. Crow Ordinary of said County, certify that I am well acquainted with Mrs. Casandra Whitworth, who made the above affidavit and am satisfied that the facts therein stated are true, and I know she is the individual she represents herself to be, and that she has continuously resided in this State since the day of 1832

Given under my official signature and seal, this the 6th day of January 1900.

{Official Seal.}

T. J. Crow
Ordinary of Franklin County.

POWER OF ATTORNEY.

STATE OF GEORGIA,
Franklin County.

I, Casanda Whitworth hereby authorize
T J Crow Jr of Franklin Co Ga
to receive and receipt for the pension paid hereon and request that he remit same to
at

IN WITNESS WHEREOF, I have hereunto set my hand and seal, this 9th
day of January 1901.

Casanda + Whitworth [L. S.]
mark

Executed in presence of
T. J. Crow
only

To Those Heretofore Paid.

1901.

No. 3027

WIDOW'S PENSION,

For year ending February 15th, 1901.

PAID TO
Mrs. Casanda Whitworth

OF
Franklin County.

Widow of Elect Whitworth

JOHN W. LINDSEY,
Commissioner of Pensions.

WARRANT ISSUED
2/16 1901,

AND HANDED TO
Crow

Geo. W. Harrison, State Printer, Atlanta, Ga.

Whitworth, Casanda
Franklin County

POWER OF ATTORNEY.

STATE OF GEORGIA,
Franklin County.

I, Casanda Whitworth, hereby authorize
T J Crow of Franklin Co
to receive and receipt for the pension paid hereon, and request that he remit same to
at

In Witness Whereof, I have hereunto set my hand and seal, this 8th
day of January 1902.

Casanda + Whitworth [L. S.]
mark

Executed in presence of
T. J. Crow
Only

To Those Heretofore Paid.

1902.

No. 2204

WIDOW'S PENSION,

For year ending Dec. 31, 1902.

PAID TO
Mrs. Casanda Whitworth

OF
Franklin County.

Widow of Elect Whitworth

Co. H Regiment 32 1

JOHN W. LINDSEY,
Commissioner of Pensions.

WARRANT ISSUED
2/5 1902

AND HANDED TO
Crow

GEO. W. HARRISON STATE PRINTER ATLANTA, GA.

Form No. 1.

For Widows Heretofore Allowed Pensions.

STATE OF GEORGIA, County of Franklin } Personally Comes Mrs. Casan Whitworth

who, being sworn, says on oath, that she is a bona fide resident of said County of Franklin State of Georgia, and that she has RESIDED in said State continuously ever since Feb 1832. That she is the Widow of Clark Whitworth who was a soldier in Company F of the 37th Regiment of Georgia Volunteers, that he enlisted in said regiment on or about the month of May 1862 and served in the Army up to Oct 29 1862. That he lost his life on the 29 day of Oct 1862 (*State here particulars of the husband's death, when, where and from what cause*) Died in Tenn. with Pneumonia Fever Oct 29" 1862

Deponent swears that she was the wife of said deceased soldier, during his service in the army as a soldier, and that she has never married since his death aforesaid, and that she became his wife in the year 1863

I have been allowed a pension as a resident of Franklin County for the year ending February 15th, 1900, and now apply for the pension provided by law for the year ending February 15th, 1901.

Sworn to and subscribed before me, this 7th day of Jany 1901. T. J. Crow Ordinary. } Casanda her mark Whitworth Post Office

State of Georgia, Franklin County. } I T. J. Crow Ordinary of said County, certify that I am well acquainted with Mrs. Casanda Whitworth, who made the above affidavit and am satisfied that the facts therein stated are true, and I know she is the individual she represents herself to be, and that she has continuously resided in this State since the 14 day of Feb 1832

Given under my official signature and seal, this the 7th day of Jany 1901.

T. J. Crow

{ Official Seal. }

Ordinary of Franklin County.

Form No. 1.

For Widows Heretofore Allowed Pensions.

STATE OF GEORGIA, County of Franklin } Personally comes Mrs. Casanda Whitworth

who, being sworn, says on oath, that she is a bona fide resident of said County of Franklin State of Georgia, and that she has RESIDED in said State continuously ever since 1832. That she is the Widow of Clark Whitworth who was a soldier in Company F of the 37" Regiment of Ga Volunteers, that he enlisted in said regiment on or about the month of May 1862 and served in the Army up to Oct 1862 That he lost his life on the 29" day of Oct 1862 (*State here particulars of the husband's death, when, where and from what cause*) died in Penn with Typhoid fever Oct 29" 1862

Deponent swears that she was the wife of said deceased soldier, during his service in the Army as a soldier, and that she has never married since his death aforesaid, and that she became his wife in the year 1863

I have been paid a pension as a resident of Franklin County for the year ending December 31, 1901, and now apply for the pension provided by law for the year ending December 31, 1902.

Sworn to and subscribed before me, this 8th day of Jany 1902. T J Crow, Ordinary. } Casanda her mark Whitworth Post-Office

State of Georgia, Franklin County. } I T J Crow Ordinary of said County, certify that I am well acquainted with Mrs. Casanda Whitworth, who made the above affidavit and am satisfied that the facts therein stated are true, and I know she is the individual she represents hereself to be, and that she has continuously resided in this State since the day of 1832

Given under my official signature and seal, this the 8th day of Jany 1902.

T. J. Crow

{ Official Seal. }

Ordinary of Franklin County.

NOTE.—All blank spaces must be filled.
Voucher and affidavit must bear date after January 1st, 1902.

POWER OF ATTORNEY.

STATE OF GEORGIA,
Franklin COUNTY.

I, Cassander Whitworth, hereby authorize T. J. Crow of Franklin to receive and receipt for the pension paid hereon, and request that he remit same to _____ at _____

In Witness Whereof, I have hereunto set my hand and seal, this 23 day of Jany 1903.

Cassander Whitworth [L. S.]
his mark

Executed in presence of
T. J. Crow
Ordy

Whitworth, Cassander
Franklin County

To Those Heretofore Paid.

1903.

No. 2506.

WIDOW'S PENSION,

For year ending Dec. 31, 1903.

PAID TO

Mrs. Cassander Whitworth

OF

Franklin County,

Widow of Clark Whitworth

Co. F Regiment 37

JOHN W. LINDSEY,
Commissioner of Pensions.

WARRANT ISSUED

2/20 1903.

AND HANDED TO

Crow

GEO. W. HARRISON, STATE PRINTER, ATLANTA, GA.

POWER OF ATTORNEY.

STATE OF GEORGIA,
Franklin COUNTY.

I, Cassander Whitworth hereby authorize T J Crow Jr of Franklin Co, Ga to receive and receipt for the pension paid hereon, and request that he remit same to _____ at _____

IN WITNESS WHEREOF, I have hereunto set my hand and seal, this 1 day of Jan 1904.

Cassander Whitworth [L. S.]

Executed in presence of
T J Crow, Ordy

Whitworth, Cassander
Franklin County

TO THOSE HERETOFORE PAID.

1904.

No. 1892.

WIDOW'S PENSION

FOR

YEAR ENDING DECEMBER 31, 1904.

PAID TO

Mrs. Cassander Whitworth

OF

Franklin County,

Widow of Clark Whitworth

Co. F Regiment 37 Ga

JOHN W. LINDSEY,
Commissioner of Pensions.

WARRANT ISSUED

FEB 10 1904,

AND HANDED TO

Crow Jr

GEO. W. Harrison, State Printer, Atlanta.

For Widows Heretofore Allowed Pensions.

STATE OF GEORGIA, County of Franklin } PERSONALLY COMES MRS. Casaundra Whitworth

who, being sworn says on oath, that she is a bona fide resident of said County of Franklin State of Georgia, and that she has RESIDED in said State continuously ever since 1828. That she is the Widow of Edward Whitworth who was a soldier in Company F of the 37" Regiment of Ga Volunteers, that he enlisted in said regiment on or about the month of June 1862, and served in the Army up to Oct 1862. That he lost his life on the 24 day of Oct 1862 (State here particulars of the husband's death, when, where and from what cause.) died near Thrasville Ga with Pneumonia

Deponent swears that she was the wife of said deceased soldier, during his service in the Army as a soldier, and that she has never married since his death aforesaid, and that she became his wife in the year 1853.

I have been paid a pension as a resident of Franklin County for the year ending December 31, 1902, and now apply for the pension provided by law for the year ending December 31, 1903.

Sworn to and subscribed before me, this 23 day of June 1903. T J Crow, Ordinary. } Casaundra Whitworth mark Post-Office

State of Georgia, Franklin County. } I, T J Crow Ordinary of said County, certify that I am well acquainted with Mrs. Casaundra Whitworth, who made the above affidavit and am satisfied that the facts therein stated are true, and I know she is the individual she represents herself to be, and that she has continuously resided in this State since the day of 1828

Given under my official signature and seal, this the 23 day of June 1903.

{ Official Seal }

T J Crow
Ordinary of Franklin County.

NOTE.—All blank spaces must be filled.
Voucher and Affidavit must bear date after January 1st, 1903.

FORM No. 1.

FOR WIDOWS HERETOFORE ALLOWED PENSIONS.

STATE OF GEORGIA, County of Franklin } PERSONALLY COMES MRS. Casaundra Whitworth

who, being sworn says on oath, that she is a bona fide resident of said County of Franklin State of Georgia, and that she has RESIDED in said State continuously ever since 1828. That she is the Widow of Clark Whitworth who was a soldier in Company F of the 37 Regiment of Ga Volunteers, that he enlisted in said regiment on or about the month of May 1862, and served in the Army up to 1862. That he lost his life on the 29 day of Oct 1862 (State here particulars of the husband's death, when, where and from what cause.) died from typhoid fever from measles in Ky

Deponent swears that she was the wife of said deceased soldier, during his service in the Army as a soldier, and that she has never married since his death aforesaid, and that she became his wife in the year 1853

I have been paid a pension as a resident of Franklin County for the year ending December 31, 1903, and now apply for the pension provided by law for the year ending December 31, 1904.

Sworn to and subscribed before me, this 1 day of June 1904. T J Crow, Ordinary. } Casaundra Whitworth mark Post Office Lavonia Ga

State of Georgia, Franklin County. } I, T J Crow Ordinary of said County, certify that I am well acquainted with Mrs. Casaundra Whitworth who made the above affidavit and am satisfied that the facts therein stated are true, and I know she is the individual she represents herself to be, and that she has continuously resided in this State since the day of 1828

Given under my official signature and seal, this the 1 day of June 1904.

{ Official Seal }

T J Crow
Ordinary of Franklin County

NOTE.—All blank spaces must be filled.
Voucher and Affidavit must bear date after January 1st, 1904.

POWER OF ATTORNEY.

STATE OF GEORGIA,
Franklin COUNTY.

I, Cassander Whitworth, hereby authorize
H Nelms of Lavonia Ga
to receive and receipt for the pension paid hereon, and request that he remit same to
him at Lavonia Ga

In Witness Whereof, I have hereunto set my hand and seal, this 5
day of Jan 1905.

her
Cassander X Whitworth [L. s.]
mark

Executed in presence of
H. Nelms

Whitworth Cassander
Franklin County

To Those Heretofore Paid.

1905.

No. 874

WIDOW'S PENSION,

For year ending Dec. 31, 1905.

PAID TO

Mrs. Cassander Whitworth

OF

Franklin County,

Widow of Albert Whitworth

Co. F Regiment 37 Ga Inf

JOHN W. LINDSEY,
Commissioner of Pensions.

WARRANT ISSUED
FEB 1 1905.

AND HANDED TO

The Franklin Printing and Publishing Co. Atlanta,
Geo. W. Harrison, Manager. For State Printer.

POWER OF ATTORNEY.

STATE OF GEORGIA,
Franklin COUNTY.

I, Cassander Whitworth, hereby authorize
H Nelms of Lavonia Ga
to receive and receipt for the pension paid hereon, and request that he remit same to
him at Lavonia Ga

In Witness Whereof, I have hereunto set my hand and seal, this 5
day of Jan 1906.

her
Cassander X Whitworth [L. s.]
mark

Executed in presence of
H. Nelms

Whitworth Cassander
Franklin County

To Those Heretofore Paid.

1906.

No. 2307

WIDOW'S PENSION

For year ending Dec. 31, 1906.

PAID TO

Mrs. Cassander Whitworth

OF

Franklin County,

Widow of Albert Whitworth

Co. F Regiment 37

JOHN W. LINDSEY,
Commissioner of Pensions.

WARRANT ISSUED
FEB 19 1906,

AND HANDED TO

The Franklin Printing and Publishing Co. Geo. W. Harrison, Mgr.

FORM No. 1

For Widows Heretofore Allowed Pensions.

STATE OF GEORGIA, County of Franklin } PERSONALLY COMES MRS. Casander Whitworth

who, being sworn says on oath, that she is a bona fide resident of said County of Franklin State of Georgia, and that she has RESIDED in said State continuously ever since Feb 14th 1832. That she is the Widow of Clark Whitworth who was a soldier in Company F of the 37 Regiment of Ga Vol Volunteers, that he enlisted in said regiment on or about the month of May 1862, and served in the Army up to Oct 1862. That he lost his life on the 29 day of Oct 1862. *(State here particulars of the husband's death, when, where and from what cause.)*

Deponent swears that she was the wife of said deceased soldier, during his service in the Army as a soldier, and that she has never married since his death aforesaid, and that she became his wife in the year 18[illegible]3

I have been paid a pension as a resident of Franklin County for the year ending December 31, 1904, and now apply for the pension provided by law for the year ending December 31, 1905.

Sworn to and subscribed before me, this 5 day of Jan 1905. V C Nelms, Ordinary. } her Casander X Whitworth mark

Post-Office Lavonia Ga

State of Georgia, Franklin County. } I, V C Nelms Ordinary of said County, certify that I am well acquainted with Mrs. Casander Whitworth. Who made the above affidavit and am satisfied that the facts therein stated are true, and I know she is the individual she represents herself to be, and that she has continuously resided in this State since the F 14 day of Feb 18[illegible]2

Given under my official signature and seal, this the 5 day of Jan 1905.

{ Official Seal. }

V C Nelms

Ordinary of Franklin County.

NOTE.—All blank spaces must be filled.

FORM No. 1

For Widows Heretofore Allowed Pensions.

STATE OF GEORGIA, County of Franklin } PERSONALLY COMES MRS. Casanda Whitworth

who, being sworn, says on oath that she is a bona fide resident of said County of Franklin State of Georgia, and that she has RESIDED in said State continuously ever since 1828. That she is the Widow of Clark Whitworth who was a soldier in Company F of the 37 Regiment of Ga Vol Volunteers, that he enlisted in said regiment on or about the month of [illegible] 1862, and served in the Army up to his death 1862. That he lost his life on the 29 day of Oct 1862. *(State here particulars of the husband's death, when, where and from what cause.)*

Died at Pemberville Penn with Pneumonia

Deponent swears that she was the wife of said deceased soldier, during his service in the Army as a soldier, and that she has never married since his death aforesaid, and that she became his wife in the year 18[illegible]3

I have been paid a pension as a resident of Franklin County, for the year ending December 31, 1905, and now apply for the pension provided by law for the year ending December 31, 1906.

Sworn to and subscribed before me this 5 day of Jan 1906. V C Nelms, Ordinary. } Casander Whitworth mark

Post Office Lavonia Ga

State of Georgia, Franklin County. } I, V C Nelms Ordinary of said County, certify that I am well acquainted with Mrs. Casanda Whitworth who made the above affidavit, and am satisfied that the facts therein stated are true, and I know she is the individual she represents herself to be, and that she has continuously resided in this State since the [illegible] day of [illegible] 18[illegible]2

Given under my official signature and seal, this the 5 day of Jan 1906

{ Official Seal }

V C Nelms

Ordinary of Franklin County.

NOTE.—All blank spaces must be filled.
Voucher and Affidavits must bear date after January 1st, 1906

POWER OF ATTORNEY.

STATE OF GEORGIA,
Franklin COUNTY.

I, Cascander Whitworth hereby authorize
V C Nelms Canonsville Ga
to receive and receipt for the pension paid hereon, and request that he remit same to
Bank at Lavonia Ga

In Witness Whereof, I have hereunto set my hand and seal, this 5th
day of Jan 1907.

Cascander his X mark Whitworth [L. S.]

Executed in presence of
V C Nelms

Whitworth Cascander
Franklin County

To Those Heretofore Paid

1907.

No. 6573

WIDOW'S PENSION

For Year ending Dec. 31, 1907.

PAID TO

Mrs. Cascander Whitworth

OF

Franklin County,

Widow of Cascander Whitworth

Co. E Regiment 37 Ga

JOHN W. LINDSEY.
Commissioner of Pensions.

WARRANT ISSUED

1/3 1907,

AND HANDED TO

Geo. W. Harrison, State Printer, Atlanta.

Form No. 1

For Widows Heretofore Allowed Pensions.

STATE OF GEORGIA,
County of Franklin } PERSONALLY COMES MRS. Cassander Whitworth

who, being sworn says on oath, that she is a bona fide resident of said County of Franklin State of Georgia, and that she has RESIDED in said State continuously ever since all her life. That she is the Widow of Clark Whitworth who was a soldier in Company F of the 37 th Regiment of Ga Volounteers, that he enlisted in said regiment on or about the month of May 186 2, and served in the Army up to Oct 186 2. That he lost his life on the Oct day of 29 18 62 (*State here particulars of the husband's death, when, where and from what cause.*)

Died at Maxwill, Tenn. cause of death: Pheumonia

Deponent swears that she was the wife of said deceased soldier, during his service in the Army as a soldier, and that she has never married since his death aforesaid, and that she became his wife in the year 18 5 3

I have been paid a pension as a resident of Franklin County, for the year ending December 31, 1906, and now apply for the pension provided by law for the year ending December 31, 1907.

Sworn to and subscribed before me this 5th day of Jan 1907.
V C Nelms, Ordinary.

her mark
Cassander Whitworth
Post Office Lavonia Ga

State of Georgia,
Franklin County. }

I, V C Nelms Ordinary of said County, certify that I am well acquainted with Mrs Cassander Whitworth, who made the above affidavit, and am satisfied that the facts therein stated are true, and I know she is the individual she represents herself to be, and that she has continuously resided in this State since the all her life day of 18

Given under my official signature and seal, this the 5 day of Jan 1907.

Official Seal

V C Nelms
Ordinary of Franklin County.

NOTE.—All blanks must be filled.
Vouchers and Affidavits must bear date after January 1st, 1907.

Whitworth G. B. S.

Franklin G.

No.

INDIGENT PENSION,

1900.

Name G. S. Whitworth

County Franklin

Co. F. 37 Ga

Approved ..... 1900.

JOHN W. LINDSEY,

Commissioner of Pensions.

WARRANT HANDED TO

Geo. W. Harrison, State Printer, Atlanta.

7/9-1901

Power of Attorney.

STATE OF GEORGIA, Franklin County. } I, G. S. Whitworth of Franklin Co. Ga. hereby authorize to receive and receipt for the pension allowed, and request that he remit same to ..... at ..... by .....

Witness my hand and seal, this 24 day of March 1901.

Geo. S. Whitworth [L. S.]

Executed in presence of

J. A. Crow Ordinary

Power of Attorney.

STATE OF GEORGIA,
Franklin County.

I, Geo. S. Whitworth, hereby authorize
J. H. Clarke of Franklin Co Ga
to receive and receipt for the pension allowed, and request that he remit same to
at by

Witness my hand and seal, this 24 day of March 1900.

Geo. S. Whitworth [L. S.]
mark

Executed in presence of
T. J. Crow Ordinary

Every Question MUST be Answered.

Questions for Applicant.

STATE OF GEORGIA,
Franklin County.

George S. Whitworth of said State and County, desiring to avail himself of the Pension Act (Section 1254, Code), hereby submits his proofs, and after being duly sworn true answers to make to the following questions, deposes and answers as follows:

1. What is your name and where do you reside? (give State, County and post office) G. S. Whitworth Franklin Co. Ga Lavonia Ga, Route
2. How long and since when have you been a resident of this State? since 1865 All my life
3. When and where were you born? In 1845 Franklin Co. Ga.
4. When and where and in what company and regiment did you enlist or serve? In March 1862 Franklin Co. Ga Corp. Co. F. 37 Regiment Ga. W. Volunteers
5. How long did you remain in such company and regiment? 3 years or more
6. When and where was your company and regiment surrendered and discharged? In 1865 Greensboro N. C. At Surrender of Gen. Johnston Army
7. Were you present with your company and regiment when it was surrendered? Yes
8. If not present, state specifically and clearly where you were, when you left your command, for what cause and by whose authority? Was with by Command at Smith
9. How much can you earn (gross) per annum by your own exertions or labor? Nothing at all
10. What has been your occupation since 1865? Farming
11. Upon which of the following grounds do you base your application for pension, viz: first, "age and poverty," second, "infirmity and poverty," or third, "blindness and poverty"? 3rd
12. If upon the first ground, state how long you have been in such condition that you could not earn your support? If upon the second, give a full and complete history of the infirmity and its extent? If upon the third, state whether you are totally blind and when and where you lost your sight? Think Totally blind in Right Eye from 8 Grape Caused by ~~Cotton~~ Cataract & the left Eye Partial but Caused by Cataract, Cant work at
13. What property, real or personal, or income, do you possess, and its gross value? Nothing
14. What property, real or personal, did you possess in 1894, 1895, 1896, 1897, 1898 and 1899, and what disposition, if any, by sale or gift, have you made of same? Nothing to Convey
15. In what County did you reside during those years, and what property did you then return for taxation? Franklin Co Ga, Had Nothing to Convey
16. How were you supported during the years 1898 and 1899? By my Children
17. How much did your support cost for each of those years, and what portion did you contribute thereto by your own labor or income? $80 & Contributed Nothing
18. What was your employment during 1898 and 1899? What pay did you receive in each year? Nothing & Received Nothing
19. Have you a family? If so, who composes such family? Give their means of support? Have they a homestead? Yes By Self & Wife, By help of Children My Wife Owns Small Homestead given her by her Father
20. Are you receiving any pension? If so, what amount and for what disability? No
21. Have you ever made an application for pension before? One time
22. How many applications have you ever made and under what class? One under the Indigent Class

Sworn to and subscribed before me this the 23 day of March 1900.

Geo. S. Whitworth
mark
Applicant.

T. J. Crow Ordinary,
of Franklin County.

Whitworth Geo S
No. Franklin Co
INDIGENT PENSION,
1900.
Name G. S. Whitworth
County Franklin Co Ga 37
Approved 1900.
JOHN W. LINDSEY,
Commissioner of Pensions.
WARRANT HANDED TO
Geo. W. Harrison, State Printer, Atlanta.
11-5-1901

QUESTIONS FOR WITNESS.

STATE OF GEORGIA,
Franklin COUNTY.

J. C. McCarter, of said State and County, having been presented as a witness in support of the application of G. S. Whitworth for pension under Section 1254, Code, and after being duly sworn true answers to make to the following questions, deposes and answers as follows:

1. What is your name and where do you reside? J. C. McCarter Franklin County Ga.
2. Are you acquainted with G. S. Whitworth, the applicant; if so, how long have you known him? 45 years
3. Where does he reside, and how long and since when has he been a resident of this State? Franklin County Ga All his life
4. When, where and in what company and regiment did he enlist, and how do you know? In 1862 Franklin County Ga Comp F-37 Regiment Ga
5. Were you a member of the same company and regiment? I was
6. How long did he perform regular military duty? 3 years or more
7. When and where was his command surrendered? In 1865 at Greensboro N. C. at Johnsons Surrender.
8. Were you present when it surrendered? yes
9. Was applicant present? yes
10. If he was not present, where was he? —

When did he leave his command? — For what cause?

By what authority he left? By Order of Gen Jordon How do you know all of this? I was present at Surrender my self

11. What property, effects or income has the applicant? (Give your means of knowledge.) Nothing I live close to him
12. What property, effects or income did the applicant possess in 1896, 1897, 1898 and 1899, and what disposition, if any, did he make of same? 1 Cow worth $12.00 have to sell her to get provisions
13. Has he conveyed away any of his property in the last four years, if so, what was it, and to whom? Nothing
14. What is the applicant's occupation and physical condition? Nothing Not able to work. He blined in one Eye & all most blined on the other
15. Is the applicant unable to support himself by labor of any sort, if so, why? He is not on account of blindness & infirmity
16. How was he supported during the years 1898 and 1899? By his Children
17. What portion of his support for these two years was derived from his own labor or income? Nothing
18. Give a full and complete statement of the applicant's physical condition that entitles him to a pension under Section 1254, Code? I Know nothing more than I have all redy Stated
19. What interest have you in the recovery of a pension by this applicant? non

Sworn to and subscribed before me, this the 24 day of March 1900.
T. J Crow Ordinary.

J. C. McCarter Witness.

AFFIDAVIT OF PHYSICIANS.

STATE OF GEORGIA,
Franklin COUNTY.

Personally came before me A. W. Martin and Geo. M. Parker, both known to me as reputable physicians of said County, who, being severally sworn, say on oath that they have examined carefully G. S. Whitworth, applicant for pension under Section 1254, Code, and after such personal examination say that his precise physical condition is as follows:

Cataract in both Eyes totaly blinded in right Eye & nearly the same in left which renders him unable to work at all

They further say on oath that the physical condition of applicant renders him unable to labor at any work or calling sufficient to earn a support for himself, and that we have no interest in said pension being allowed.

Sworn to and subscribed before me, this the 24 day of March 1900.
T. J Crow Ordinary.

A. W. Martin M.D.
G. M. Parker M.D.

ORDINARY'S CERTIFICATE.

STATE OF GEORGIA,
Franklin COUNTY.

I, T. J. Crow, Ordinary in and for said County, hereby certify that the applicant G. S. Whitworth resides in said County, and has been a bona fide resident of this State since the day of ~~1865~~ 1865 and that the witnesses, viz: J. C. McCarter

are of trustworthy character, and that their statements are entitled to full faith and credit.

I further certify that before answering the foregoing questions the applicant and each witness took the oath hereon prescribed, and that the full text of the affidavits was read to the applicant and witness before same was signed.

I further certify that the tax digests of Franklin County show that applicant returned for taxation in his name in 1898 Nothing Dollars of property, and in 1899 Dollars of property.

In my opinion the foregoing claim is made in good faith.

Witness my hand and seal of office, this 24 day of March 1900.
T. J Crow Ordinary,
of Franklin County.

NOTE.

1. Before any questions are answered, the Ordinary shall swear applicant and the witnesses in the following words: "You shall true answer make to each of the questions asked of you, and the evidence you shall give will the whole truth, so help you God."
2. Additional affidavits may be attached if blank spaces are insufficient.
3. In every case the Ordinary must certify to the character of the witness, and as to the execution of the proof as above set out.

Franklin County.

I, G. S. Whitworth hereby authorize

J. J. Crow of Franklin Co

to receive and receipt for the pension allowed and request that he remit same to

at

by

Witness my hand and seal, this 11th day of Jany 1902.

G. S. Whitworth [L. S.]
Mark

Executed in presence of

J. J. Crow
Ordy

Whitworth, G. S.
Franklin County

CODE SECTION 1254.
(FOR THOSE ALREADY ENROLLED.)

No. 11122

INDIGENT
SOLDIER'S PENSION
1902.

Name G. S. Whitworth
County Franklin
Co. 1 Regiment

WARRANT ISSUED
2
10 1902.

JOHN W. LINDSEY,
Commissioner of Pensions.

WARRANT HANDED TO
Crow

Geo. W. Harrison, State Printer, Atlanta.

Redate

STATE OF GEORGIA,
Franklin COUNTY.

I, G. S. Whitworth, hereby authorize

V. C. Nelson of Carnesville Ga

to receive and receipt for the pension allowed, and request that he remit same to

me at Lavonia Ga

by

WITNESS my hand and seal, this 2nd day of Jan 1907.

G. S. Whitworth
Mark

Executed in presence of

V. C. Nelson

Whitworth, George S.
Franklin Co.

CODE SECTION 1254.
(FOR THOSE ALREADY ENROLLED)

No. 7379

INDIGENT
SOLDIER'S PENSION
1907.

Name G. S. Whitworth
County Franklin
Co. 1 Regiment

WARRANT ISSUED
1907.

JOHN W. LINDSEY,
Commissioner of Pensions.

WARRANT HANDED TO

Geo. W. Harrison, State Printer, Atlanta.

no date

FOR APPLICANTS HERETOFORE ALLOWED PENSIONS.

STATE OF GEORGIA,
Franklin County.

Personally appears G. S. Whitworth of Franklin County, State of Geoogia, who being duly sworn, says on oath that he is a *bona fide* citizen and resident of said County and State, and has resided in said State continuously ever since the _____ day of _____ 1831; that he is 66 years old and by occupation a Farmer that he enlisted in the military service of the Confederate States (or of the State of Ga) during the war between the States, and served for the term of 3 in Company F, of 37th Regiment of Ga; that his physical condition is as follows: Blind Can't labor at any Calling

that his property consists of the following items —

of the value of _____ Dollars, that by reason of his physical condition and poverty he is unable to support himself by his own exertion or labor, and that he receives no pension but the one herein applied for.

Deponent desires to participate in the benefits of the Act, approved December 15th, 1894, and the Acts amendatory thereof, and makes application for the pension to which he is entitled for the year 1902. I have heretofore as a resident of Franklin county been allowed a pension for the year 1901

Sworn to and subscribed before me, this the 11 day of Jany 1902.

his G S Whitworth mark

J. J. Ordd Ordinary.

STATE OF GEORGIA,
Franklin County.

I, J. J. Ordd Ordinary of said County, do certify that I am well acquainted with G. S. Whitworth the applicant in the foregoing affidavit, and am well satisfied that the statements made by him in his said affidavit are true, and I know he is the individual he represents himself to be and that he resides in this County.

Given under my official signature and seal, this 11th day of Jany 1902.

J. J. Ordd

Affix your seal here

Ordinary Franklin County.

NOTE.—The blank spaces must be filled.
NOTE.—Affidavit should not be attested before January 1st, 1902.

FOR APPLICANTS HERETOFORE ALLOWED PENSIONS

State of Georgia,
Franklin County.

Personally appears G S Whitworth of Franklin County, State of Georgia, who, being duly sworn, says on oath that he is a *bona fide* citizen and resident of said County and State, and has resided in said State continuously ever since the 11 day of Jan 1835; that he is 72 years old and by occupation a Nothing that he enlisted in the military service of the Confederate States (or of the State of _____) during the war between the States, and served for the term of 3 years in Company F, of 37 th Regiment of Gar Vol; that his physical condition is as follows: _____

that his property consists of the following items: None

of the value of None Dollars. I am now earning by my labor, None Dollars per month. That by reason of his physical condition and poverty he is unable to support himself by his own exertion or labor, and that he receives no pension but the one herein applied for.

Deponent desires to participate in the benefits of the Act approved December 15th, 1894, and the Acts amendatory thereof, and makes application for the pension to which he is entitled for the year 1907. I have heretofore, as a resident of Franklin County, been allowed a pension for the year 1906.

Sworn to and subscribed before me, this the 12 day of Jan 1907.

his G S Whitworth mark

V. C. Nelson Ordinary.

State of Georgia,
Franklin County.

I, V. C. Nelson Ordinary of said County, do certify that I am well acquainted with G S Whitworth the applicant in the foregoing affidavit, and am well satisfied that the statements made by him in his said affidavit are true, and I know he is the individual he represents himself to be, and that he resides in this County.

Given under my official signature and seal this 12 day of Jan 1907.

V. C. Nelson

Affix your seal here

Ordinary [illegible] County.

NOTE.—The blank spaces must be filled.
NOTE. Affidavit should not be attested before January 1st, 1907.

POWER OF ATTORNEY.

STATE OF GEORGIA,
Franklin County.

I, G. S. Whitworth hereby authorize T. J. Crow
Franklin of Geo
to receive and receipt for the pension allowed and request that he remit same to
at
by

Witness my hand and seal, this 3rd day of Jany 1903.

G. S. his + Whitworth [L. S.]
mark

Executed in presence of
T. J. Crow
Ordinary

Whitworth, George S.
Franklin County

CODE SECTION 1254.
(FOR THOSE ALREADY ENROLLED.)

No. 3328.

INDIGENT
SOLDIER'S PENSION
1903.

Name G. S. Whitworth
County Franklin
Co. F Regiment 37
Ga.

WARRANT ISSUED
FEB 24 1903 1903.

JOHN W. LINDSEY,
Commissioner of Pensions.

WARRANT HANDED TO
Crow

Geo. Harrison, State Printer, Atlanta.

no date

POWER OF ATTORNEY.

STATE OF GEORGIA,
Franklin COUNTY.

I, G. S. Whitworth hereby authorize
T. J. Crow Jr. of Franklin Co. Ga.
to receive and receipt for the pension allowed and request that he remit same to
at
by

Witness my hand and seal, this 4th day of Jany 1904.

G. S. his + Whitworth [L. S.]
mark

Executed in presence of
T. J. Crow
Ordy

Whitworth, George S.,
Franklin Co.

CODE SECTION 1254.
(FOR THOSE ALREADY ENROLLED.)

No. 3471

INDIGENT
SOLDIER'S PENSION
1904.

Name G. S. Whitworth
County Franklin
Co. F Regiment 37"
Ga

WARRANT ISSUED
2/9 1904.

JOHN W. LINDSEY,
Commissioner of Pensions.

WARRANT HANDED TO
[illegible]

Geo. W. Harrison, State Printer, Atlanta.

no date

FOR APPLICANTS HERETOFORE ALLOWED PENSIONS.

STATE OF GEORGIA,
Franklin **County.**

Personally appears G. S. Whitworth of Franklin County, State of Georgia, who, being duly sworn, says on oath that he is a *bona fide* citizen and resident of said County and State, and has resided in said State continuously ever since the ____ day of ____ 1835; that he is 67 years old and by occupation a Farmer, that he enlisted in the military service of the Confederate States (or of the State of Ga) during the war between the States, and served for the term of 3 in Company F, of 37th Regiment of Ga; that his physical condition is as follows: Total blindness

that his property consists of the following items: —

of the value of — Dollars, that by reason of his physical condition and poverty he is unable to support himself by his own exertion or labor, and that he receives no pension but the one herein applied for.

Deponent desires to participate in the benefits of the Act, approved December 15th, 1894, and the Acts amendatory thereof, and makes application for the pension to which he is entitled for the year 1903. I have heretofore as a resident of Franklin county been allowed a pension for the year 1902

Sworn to and subscribed before me, this the 3rd day of Jany 1903.

his G. S. Whitworth mark

J. J. Crow Ordinary.

STATE OF GEORGIA,
Franklin **County.**

I, J. J. Crow Ordinary of said County, do certify that I am well acquainted with G. S. Whitworth the applicant in the foregoing affidavit, and am well satisfied that the statements made by him in his said affidavit are true, and I know he is the individual he represents himself to be and that he resides in this County.

Given under my official signature and seal, this 3rd day of Jany 1903.

J. J. Crow

Affix your Seal here

Ordinary Franklin County.

NOTE.—The blank spaces must be filled.
NOTE.—Affidavit should not be attested before January 1st, 1903.

FOR APPLICANTS HERETOFORE ALLOWED PENSIONS.

STATE OF GEORGIA,
Franklin **County.**

Personally appears G. S. Whitworth of Franklin County, State of Georgia, who, being duly sworn, says on oath that he is a *bona fide* citizen and resident of said County and State, and has resided in said State continuously ever since the ____ day of ____ 1836; that he is 68 years old and by occupation a Farmer, that he enlisted in the military service of the Confederate States (or of the State of Ga) during the war between the States, and served for the term of 3 yrs in Company F, of 37th Regiment of Ga; that his physical condition is as follows: Blind

that his property consists of the following items: None

of the value of None Dollars, that by reason of his physical condition and poverty he is unable to support himself by his own exertion or labor, and that he receives no pension but the one herein applied for.

Deponent desires to participate in the benefits of the Act, approved December 15th, 1894, and the Acts amendatory thereof, and makes application for the pension to which he is entitled for the year 1904. I have heretofore as a resident of Franklin County been allowed a pension for the year 1903

Sworn to and subscribed before me, this the 7th day of Jany 1904.

his G. S. Whitworth mark

J. J. Crow Ordinary.

STATE OF GEORGIA,
Franklin **County.**

I, J. J. Crow Ordinary of said County, do certify that I am well acquainted with G. S. Whitworth the applicant in the foregoing affidavit, and am well satisfied that the statements made by him in his said affidavit are true, and I know he is the individual he represents himself to be, and that he resides in this County.

Given under my official signature and seal, this 7th day of Jany 1904.

J. J. Crow

Affix your Seal here.

Ordinary Franklin County.

NOTE.—The blank spaces must be filled.
NOTE.—Affidavit should not be attested before January 1st, 1904.

POWER OF ATTORNEY.

STATE OF GEORGIA,
Franklin COUNTY.

I, G S Whitworth hereby authorize
V C Nelms of Carnesville Ga
to receive and receipt for the pension allowed, and request that he remit same to
one at Lavonia Ga
by

WITNESS my hand and seal, this 14 day of Jan 1905.

his
G S Whitworth [L. S.]
mark

Executed in the presence of
V C Nelms

Whitworth, Geo. S.
Franklin Co.

CODE SECTION 1254.
(FOR THOSE ALREADY ENROLLED.)

No. 2565

INDIGENT
SOLDIER'S PENSION
1905.

Name G S Whitworth
County Franklin
Co. F Regiment 37
Ga vol

WARRANT ISSUED
FEB 1 1905.

JOHN W. LINDSEY,
Commissioner of Pensions.

WARRANT HANDED TO

GEO. W. HARRISON, MANAGER, FOR STATE PRINTER, ATLANTA.

no date

POWER OF ATTORNEY.

STATE OF GEORGIA,
Franklin COUNTY.

I, G. S. Whitworth hereby authorize
V. C Nelms of Carnesville Ga
to receive and receipt for the pension allowed, and request that he remit same to
at
by

WITNESS my hand and seal, this his day of 1906.

his
G S Whitworth [L. S.]
mark

Executed in the presence of
V. C Nelms

Whitworth, Geo. S.
Franklin Co.

CODE SECTION 1254.
(FOR THOSE ALREADY ENROLLED.)

No. 2856

INDIGENT
SOLDIER'S PENSION
1906.

Name G. S. Whitworth
County Franklin
Co. F Regiment 13th Ga

WARRANT ISSUED
1906.

JOHN W. LINDSEY,
Commissioner of Pensions.

WARRANT HANDED TO

THE FRANKLIN PRINTING AND PUBLISHING CO., GEO. W. HARRISON, MGR.

no date

FOR APPLICANTS HERETOFORE ALLOWED PENSIONS.

STATE OF GEORGIA,
_____ **County.**

Personally appears G S Whitworth of Franklin County, State of Georgia, who, being duly sworn, says on oath that he is a *bona fide* citizen and resident of said County and State, and has resided in said State continuously ever since the ____ day of ____ 18 35 ; that he is 70 years old and by occupation a ____, that he enlisted in the military service of the Confederate States (or of the State of ____) during the war between the States, and served for the term of 3 in Company F, of 37 th Regiment of Geo Vol ; that his physical condition is as follows: 12 Crippled

that his property consists of the following items: ____

of the value of — Dollars. I am now earning, by my labor, — Dollars per month. That by reason of his physical condition and poverty he is unable to support himself by his own exertion or labor, and that he receives no pension but the one herein applied for.

Deponent desires to participate in the benefits of the Act approved December 15th, 1894, and the Acts amendatory thereof, and makes application for the pension to which he is entitled for the year 1905. I have heretofore as a resident of Franklin County been allowed a pension for the year 1904. G S Whitworth

Sworn to and subscribed before me, this the 14 day of Jan 1905.

____ Ordinary.

STATE OF GEORGIA,
Franklin **County.**

I, V C Nelms Ordinary of said County, do certify that I am well acquainted with G S Whitworth the applicant in the foregoing affidavit, and am well satisfied that the statements made by him in his said affidavit are true, and I know he is the individual he represents himself to be, and that he resides in this County.

Given under my official signature and seal, this 14 day of Jan 1905.

V C Nelms

Affix your seal here

Ordinary Franklin County.

NOTE.—The blank spaces must be filled.
NOTE.—Affidavit should not be attested before January 1st, 1905.

FOR APPLICANTS HERETOFORE ALLOWED PENSIONS.

State of Georgia,
Franklin **County.**

Personally appears G S Whitworth of ____ County, State of Georgia, who, being duly sworn, says on oath that he is a *bona fide* citizen and resident of said County and State, and has resided in said State continuously ever since the ____ day of ____ 18 35 ; that he is 71 years old and by occupation a ____, that he enlisted in the military service of the Confederate States (or of the State of ____) during the war between the States, and served for the term of 3 years in Company F, of 37 th Regiment of Geo Vol ; that his physical condition is as follows: ____

that his property consists of the following items: None

of the value of None Dollars. I am now earning by my labor, None Dollars per month. That by reason of his physical condition and poverty he is unable to support himself by his own exertion or labor, and that he receives no pension but the one herein applied for.

Deponent desires to participate in the benefits of the Act approved December 15th, 1894, and the Acts amendatory thereof, and makes application for the pension to which he is entitled for the year 1906. I have heretofore, as a resident of Franklin County, been allowed a pension for the year 1905.

Sworn to and subscribed before me, this the 17 day of Jan 1906. G. S. Whitworth

V C Nelms Ordinary.

State of Georgia,
Franklin **County.**

I, V C Nelms Ordinary of said County, do certify that I am well acquainted with G S Whitworth the applicant in the foregoing affidavit, and am well satisfied that the statements made by him in his said affidavit are true, and I know he is the individual he represents himself to be, and that he resides in this County.

Given under my official signature and seal, this 17 day of Jan 1906.

V C Nelms

Affix your seal here

Ordinary Franklin County.

NOTE.—The blank spaces must be filled.
NOTE.—Affidavit should not be attested before January 1st, 1906.

NAME Whitworth, George S. YEAR 1901 COUNTY Franklin

WHEN AND WHERE BORN? 1835 - Franklin Co., Georgia

ENLISTED WHEN AND WHERE? March, 1862 - Franklin Co., Georgia

RANK

COMPANY AND REGIMENT? Co F 37th Regiment Georgia Vols

NAME OF CAPTAIN AND COLONEL?

WOUNDED?

CAPTURED, WHEN AND WHERE?

RELEASED.

WHEN AND WHERE SURRENDERED? 1865 - Greensboro, North Carolina
(Johnston's surrender)

IF NOT PRESENT AT SURRENDER, WHERE WERE YOU?

DIED, WHEN AND WHERE?

BURIED.

WITNESSES. J C McCarter - same command - No data

mh

NAME Whitworth, George S. YEAR 1901 COUNTY Franklin

WHEN AND WHERE BORN? 1835 - Franklin Co., Georgia

ENLISTED WHEN AND WHERE? March, 1862 - Franklin Co., Georgia

RANK

COMPANY AND REGIMENT? Co F 37th Regiment Georgia Vols

NAME OF CAPTAIN AND COLONEL?

WOUNDED?

CAPTURED, WHEN AND WHERE?

RELEASED.

WHEN AND WHERE SURRENDERED? 1865 - Greensboro, North Carolina
(Johnston's surrender)

IF NOT PRESENT AT SURRENDER, WHERE WERE YOU?

DIED, WHEN AND WHERE?

BURIED.

WITNESSES. J C McCarter - same command - No data

mh

Pension Office
Nov 7 — 1910
Applicant fails
to account for pro
& prove his
statement of com-
timing absence
from Command
to be an hon-
orable accounting
as required by
the law — Within
not in possession
to know any thing
if he was ever
Command as he
says he was
J W Lindsey
Chief of Bd

Whitworth, J. T.
Franklin Co.
Pay of any fund

No.
OK Jan 1911

Confederate Soldier's Application.

UNDER ACT 1910.

County Franklin

Name J. T. Whitworth

Company C. F.

Regiment 37th Ga.

Approved

J. W. LINDSEY,
Commissioner of Pensions

CHAS. P. BYRD, State Printer, Atlanta.

9/30/10

APPLICATION FOR SOLDIER'S PENSION UNDER ACT 1910.

Questions for Applicants to Answer.

STATE OF GEORGIA,
Franklin County.

J. J. Whitworth of said State and County, hereby applies for the pension provided by Act of 1910, to Confederate Soldiers, and submits his sworn statement, with his testimony to make out the same, and after being duly sworn true answers to make to the questions propounded, answers as follows, to wit:

1. What is your name and where do you reside? (Give County and Post-office). J. J. Whitworth - Franklin Co. Lavonia R.F.D.

2. How long and since when have you been a continuous resident citizen of this State? all my life

3. Did you enlist in the Army of the Confederate States or of the Organized Militia of this State from 1861 to 1865? Army of the Confederate States

4. When and where, and in what Company and Regiment did you enlist? (Give the arm and class of Service) April 1862. Carnesville Ga. Co. F. 37 Ga

5. How long did you remain in the actual Military Service with said Company and Regiment? (Give date of discharge) Up to August 1864.

6. When and where was your Company and Regiment surrendered or discharged from the Service? April 26. 1865 - At Jonesborough N.C.

7. Were you actually present with your Command when it was surrendered or discharged? No.

8. If you were not actually present, state specifically and clearly where you were At home

a. Where was your Command when you left it? At Jonesborough Ga.

b. When did you leave the Command? Aug 31st 1864 - wounded and sent to hospital in Augusta Ga.

c. For what cause did you leave? Wounded, and furloughed from hospital in Augusta Ga. Sept 1st 1864

d. By whose authority did you leave? Board of doctors

e. For how long was your leave granted? In what way? For 60 days through Board of Doctors & Surgeons

f. Why did you not return to your Command after leave expired? On account of wounds received in 1865

g. In what way were you prevented? By the surrender

h. What effort did you make to return? None

i. Were you captured during the war? No -

j. If so, when, and where? In what prison were you held and when were you released? X

9. What property of every discription was owned, in the use, possession and control of yourself and wife, and its cash value on the 4. Nov. 1908? (Make list by items and value.) Have no wife 100 acres land, 1 acre cotton 1 horse 100 dollars

10. What property of any kind have you or your wife disposed of and for what purpose since 4 Nov., 1908. To whom and for what price? None

11. What property of any discription of any kind, and of any value now owned and in the use, possession and control of yourself and wife and its cash value? (Make itemized list) 100 acres of Land worth $1000.00 1 horse worth $100.00

12. What annual or monthly income or earnings of yourself and wife and the source derived have you? Rent of farm about $60.00

13. Are you drawing a pension of any amount from this State or the United States? No -

14. Have you ever applied for the Georgia Pension and had it refused? and for what cause it was not allowed? Yes - disability not complete

Sworn to and subscribed before me, this the 26 day of Sept 1911

J. J. Whitworth

J. A. McCary Ordinary,
of Franklin County

Witness J. J. Whitworth
Franklin Co. Ga.
R.F.D. Lavonia Ga.

Atlanta Ga. Jan 1911

Confederate Soldier's Application.

UNDER ACT 1910.

County Franklin

Name J. J. Whitworth

Company G. F.

Regiment 37th Ga.

Approved

J. W. LINDSEY,
Commissioner of Pensions

CHAS. P. BYRD, State Printer, Atlanta.

Comm'r Office
Dec 2 - 1910
Application for pension
Answered Dec 5 1910
Entered on Register
Entered on Ledger
Entered on Card Index
Entered on Roll
Certificate No. 5 0 0 0 1
Dec 5 1910
Entered on Roll
Certificate No. 5 0 0 0 1

QUESTIONS FOR WITNESS AS TO SERVICE.

STATE OF GEORGIA,
Franklin County.

Dr. J. R. Tucker of said State and County is hereby presented as a witness in support of the application of J. T. Whitworth for the pension provided by the Act of 1910, in said State, and after being sworn true answers to make to the questions propounded, answers as follows:

1. What is your name and where do you reside? J. R. Tucker In Franklin Co. Ga.
2. How long and since when have you known J. T. Whitworth the applicant? Since March 11th 1862.
3. Where does he now reside, and since when has he been a bonafide, continuing resident in this State and how do you know? Franklin Co. Ga. Since March 11. 1862 Live in same Co. And see him often
4. When, where and in what Company and Regiment did J. T. Whitworth enlist during war from 1861 to 1865? (Give date and place) March 11th 1862. Co. F. 37th Ga. Reg.
5. How did you obtain your information of this Service? I was with him all the time in same Co.
6. How long within your own personal knowledge did he perform actual military service with this Company and Regiment? (give date) Up to the 31st of Aug. 1864
7. When and where was his Command surrendered or discharged (give date and place) April 26. 1865. Greensborough N.C.
8. Were you personally present at the Surrender? Yes
9. If not, where were you and how came you there? X
10. Was the applicant personally present with his Command at surrender? No.
11. If not where was he and how came him there? At home, on sick furlough. Wounded
12. When did he leave his Command? Aug 31st 1864 Where was his Command when he left it? Jonesborough Ga. for what cause did he leave? Wounded and sent to hospitle By whose authority did he leave Wounded sent to hospitle and how long was he granted leave? Till able for duty How do you know all that you have stated to be true? If of your own knowledge (Tell clearly and specifically) Of my own knowledge. I was with him
13. In what way was he prevented from returning to his Command? Furlough from hospitle How do you know? I was present at hospitle
14. What effort did he make to return to his Command and how do you know? X
15. Was applicant captured as a prisoner No. If so, when and where? X In what prison was he held? X and when released? X

Sworn to and subscribed before me, this the 8 day of Sept. 1910 J. R. Tucker
J. A. McCay Ordinary.
of Franklin County.

AFFIDAVIT OF TWO FREEHOLDERS.

STATE OF GEORGIA.
County. J W Marett

Personally before me comes P. A. Smith J. W. Marett who on oath says that they are free holders residing in said County and we know J. T. Whitworth the applicant for pension and we know the property that is now in the use, possession and control of himself and wife and of its cash value to wit: (Make List by items and value.) 100 acres land $1000 1 horse $100 has no wife

1. What property, if any, has been sold or given away by the applicant or his wife since 4 Nov. 1908? (State it fully by items.) None
2. When and to whom was it sold or given to?
3. What was the price paid or stated to be paid?
4. What relation is the party to applicant?
5. What disposition was made of the proceeds of the sale?
6. Was the disposition of this property made in good faith and full values? or was it made to obtain a pension?

Sworn to and subscribed before me, this the 26 day of Sept. 1910 P. A. Smith J. W. Marett
J. A. McCay Ordinary.
of Franklin County.

ORDINARY'S CERTIFICATE.

STATE OF GEORGIA,
Franklin County.

I, J. A. McCay Ordinary of said County, certify that I know the applicant J. T. Whitworth for Pension is the person he represents himself to be and resides in said County. That I also know Dr. J. R. Tucker the witness swearing to the service and P. A. Smith & J. W. Marett who are free holders, that they are all residents of said County and were duly sworn by me before signing the foregoing affidavit and they are all truthful and trustworthy and their statements are entitled to full faith and credit. That the Tax Results of Franklin shows that J. T. Whitworth and wife value for tax is in 1908 $1185 for 1909 $1195 for 1910 $ nothing

Sworn under my hand and official seal of office this 8 day of Oct 1910
J. A. McCay Ordinary.
of Franklin County.

NOTES 1. Before any questions are answered the Ordinary shall swear applicant and all witnesses in the following words "You do solemnly swear that you will true answers make to each question asked you and the evidence you shall give shall be the whole truth; so help you God."
2. Additional affidavits may be attached if blank spaces are insufficient.
3. All affidavits must be made before the Ordinary and certified by him.
4. If applicant has no property at all in his possession, use or control of self and wife, affidavits of Free holders unnecessary.

about March 25 1865 from hospitle for sixty days and Co. surrendered before furlough expired

NAME. Whitworth, J. T. YEAR 1911 COUNTY Franklin.

WHEN AND WHERE BORN? Resident of Georgia all his life.

ENLISTED WHEN AND WHERE? April 1862- Carnesville , Georgia.

RANK:

COMPANY AND REGIMENT? Company F, 37th Georgia Regt.

NAME OF CAPTAIN AND COLONEL?

WOUNDED? August 31, 1864 wounded at Jonesboro, Georgia and sent to hospital at Augusta, Georgia and furloughed home last of March 1865.

CAPTURED, WHEN AND WHERE?

RELEASED:

WHEN AND WHERE SURRENDERED? Command; April 26th 1865- at Greensboro, North Carolina.

IF NOT PRESENT AT SURRENDER, WHERE WERE YOU? At home on wounded furlough Furloughed from hospital last of March 1865. Command surrendered before furlough expired.

DIED, WHEN AND WHERE?

BURIED:

WITNESSES: J. R. Tucker- same command- No data.

lw.

Ordinary's Certificate

STATE OF GEORGIA,

Franklin COUNTY.

I, V. C. Nelson Ordinary of said County, do certify that I know Tyler Whitworth the applicant for pension. She is the person she represents herself to be and she is a bona fide continuing resident citizen of said County and was on the 4th November 1908; that I also know J. T. Whitworth & T. J. Brown the witness who swears to the service of husband; that both of them are now residents of said County and were duly sworn by me before signing the foregoing affidavits and that they both are truthful, trustworthy, and their statements are entitled to full faith and credit.

Sworn under my hand and official seal of office this 18th day of Aug 1919

(SEAL) V. C. Nelson Ordinary,

Franklin County.

NOTES: 1. Before any questions are answered the Ordinary shall swear applicant and the witness in the following words: "You do solemnly swear that you will true answers make to each of the questions asked you and the evidence you shall give will be the truth. So help you God."
2. Additional affidavits may be attached if blank spaces are insufficient.
3. Only widows who married prior to January 1st, 1881, are entitled.
4. All affidavits must be made before the Ordinary of the residence of the person to be sworn and certified by such Ordinary.
5. Attach certified copies of marriage license if obtainable. If not, prove marriage, by some person, or by general reputation.

Franklin County No. 6/10-1920

Widow's Pension

Under Act 1910—as Amended by Act of 1919.

County Franklin

Name LULA J. WHITWORTH

Widow of H. S. Whitworth

Company Co. F. 3

Regiment 37 Regt Ga Vol.

Approved

J. W. LINDSEY,
Commissioner of Pensions.

Byrd Printing Co., State Printers, Atlanta.

8/19/19

Pension Office 6/20-1920 Disapproved for the reason that applicant has not called any command in which her husband was a soldier. Sworn as a soldier. J. W. Lindsey Com. of Pensions

H.S. Whitworth,
Franklin Co.

Pension Office,
Feb., 1920.

Applicant states no command into which her husband enlisted and performed any service- as a soldier- for which a pension can be allowed- Must amend and state and prove the enlistment and service of husband in some command for which a pension can be allowed.

J.W. Lindsey,

Com. of Pensions.

Ordinary's Certificate

STATE OF GEORGIA,
Franklin COUNTY.

I, D. G. Nelson Ordinary of said County, do certify that I know Lula Whitworth the applicant for pension. She is the person she represents herself to be and she is a bona fide continuing resident citizen of said County and was on the 4th November 1908; that I also know J. John Lowrie & J. J. Brown the witness who swears to the service of husband; that both of them are now residents of said County and were duly sworn by me before signing the foregoing affidavits and that they both are truthful, trustworthy, and their statements are entitled to full faith and credit.

Sworn under my hand and official seal of office this 18th day of Aug 1922

(SEAL) D. G. Nelson Ordinary,

Franklin County.

NOTES: 1. Before any questions are answered the Ordinary shall sweer applicant and the witness in the following words: "You do solemnly swear that you will true answers make to each of the questions asked you and the evidence you shall give will be the truth. So help you God."
2. Additional affidavits may be attached if blank spaces are insufficient.
3. Only widows who married prior to January 1st, 1881, are entitled.
4. All affidavits must be made before the Ordinary of the residence of the person to be sworn and certified by such Ordinary.
5. Attach certified copies of marriage license if obtainable. If not, prove marriage, by some person, or by general reputation.

Widow's Pension
Under Act 1910—as Amended by Act of 1919.

No.
County Franklin
Name Lula J. Whitworth
Widow of H. S. Whitworth
Company Co. F. 3
Regiment 37 Ga. Vol. Inft.
Approved

J. W. LINDSEY,
Commissioner of Pensions.

Byrd Printing Co. State Printers, Atlanta.

Franklin County Ga 6/10-1922

Filed in office 6/10-1922

Franklin County Ga 6/10-1922

H.S. Whitworth,
Franklin Co.

Pension Office,
Feb., 1920.

Applicant states no command into which her husband enlisted and performed any service- as a soldier- for which a pension can be allowed- Must send and state and prove the enlistment and service of husband in some command for which a pension can be allowed.

J.W. Lindsey,
Com. of Pensions.

Application for Pension by a Widow Under Act of 1910 As Amended by Act of 1919

[redacted] for Applicant

STATE OF GEORGIA,
Franklin COUNTY.

Personally before me comes Mrs H S Whitworth of said State and County, and, after being duly sworn, says that she desires to apply for a pension allowed under the Act of 1910, as amended by Act of 1919, and submit testimony to make out the same, true answers makes to the following questions to-wit:

1. What is your name, and where do you reside? Mrs Lula Jane Whitworth
2. How long and since when have you been a continuing resident of the State of Georgia? 45 Years since 1919
3. When, where and to whom were you married? [redacted] 1872 Nov 21st 1872 H S Whitworth
   a. Have you married since the death of first husband? no.
4. When, where and in what Company and [redacted] did your husband enlist as a soldier in Confederate Army or Georgia Militia? (State the arms and class of Service) Carnesville Ga. May 1862 Infantry Co. F. 3
5. When and where did the commands of your husband surrender or discharge from the army? April 26 1865 Greensborough N.C.
6. Was your husband personally present at the time of the surrender or discharge of this command? Yes. was on furlough at Home
7. If he was not present state clearly where he was? at Home on furlough
8. Where was his command when he left? Virginia Division.
   a. For what cause did he leave his command? Wounded.
   b. By whose authority did he leave his command? Capt Sim Elrod
   c. For how long was he granted leave of absence? 60 days
   c. What was his physical condition when he left his command? Wounded
   f. What effort did he make to return to his command? Surrendered.
   g. In what way was he prevented from going back to Command Surrender
   h. Was he captured by the enemy at any time? No
   i. If so, when and where captured and where held as a prisoner, and when and for what cause released?
   j. When and where did your first husband die? Franklin on March 1st
   k. Were you residing together when he died? yes
   l. If not, how long had you resided apart? no.
   m. Are you now a widow? yes
9. Have you or your husband heretofore been paid a pension by the State? no.

If so, when and for what cause were you or your husband placed on the roll?

Sworn to and subscribed before me this the 18th day of Aug 1922.

D. G. Nelson Ordinary of Franklin Co. County.

(SEAL)

her Lula [illegible] Whitworth
mark

witness

Questions for Witnesses as to Service of Husband and Marriage

STATE OF GEORGIA,

Franklin COUNTY.

Personally before me comes J. T. Whitworth & J. J. Brown Sr. who, after being duly sworn, true answers to make to the following questions, answers as follows:

1. What is your name and where do you reside? J. T. Whitworth and J. J. Brown Sr.

2. How long and since when have you known all his life applicant?

3. How long and since when has she continuously resided in this State? (Give date.) all his life 74 years.

4. When and to whom was she married? Nov 1872 How do you know?

5. How long and since when did you know all his life her husband? H. S. Whitworth, all his life

6. When and where did the husband of applicant, die? Franklin Co's

7. Were the applicant and her husband living together as husband and wife at the date of his death? yes

8. If not, how long did they live apart before his death? Were they divorced?

9. When, where and in what Company and Regiment did 1862 Co F. enlist? May 1862, 37th Ga Regt.

10. Were you a member of the same Company? yes

11. How long within your personal knowledge did he perform actual military service with his Company and Regiment? 3 years or more

12. When and where did his Command surrender, and was discharged? Greensborough N. C.

13. Were you personally present when it was surrendered? yes If not, where were you and how came you there?

14. Was the husband of applicant personally present at surrender? No. If not where was he? at home on furlough When, where and for what cause did he leave Command? (Give date.) By whose authority did he leave his Command? wound And how long was he granted leave? 60 days. How do you know all this? I was in same Co and Regt.

15. For what cause, if you know of your own knowledge, was he prevented from returning to his Command? wounded

16. What effort did he make to return to his Command and how do you know this? Of your own knowledge or how? Surrender.

Sworn to and subscribed before me this the 18th day of May 1912

J. T. Whitworth

J. J. Brown Sr.

V. C. Mann Ordinary of Franklin County.

(SEAL)

Whitworth, Martha E.
Oct 1911
Mrs P Ram
Franklin County
No.

Widow's Pension

UNDER ACT 1910.

County Franklin

Name Martha E. Whitworth

Widow of Thos. S. Whitworth

J. W. LINDSEY,
Commissioner of Pensions.

Chas. P. Byrd, State Printer.

9/30/10

Whitworth, Martha E.
Oct 1911
Mrs P Ryan
Franklin County

No.

Widow's Pension

UNDER ACT 1910.

County Franklin

Name Martha E. Whitworth

Widow of Thos. S. Whitworth

J. W. LINDSEY,
Commissioner of Pensions.

Chas. P. Byrd, State Printer.

9/20/10

Application for Pension by a Widow Under Act of 1910.--Questions for Applicant.

STATE OF GEORGIA,
Franklin County.

Personally before me comes Marth E. Whitworth of said State and County, and after being duly sworn, on oath says that she desires to apply for a pension allowed under the Act of ..... 1910, and submit testimony to make out the same, true answers makes to the following questions to wit:

1. What is your name, and where do you reside? Martha E. Whitworth Lavonia Ga
2. How long and since when have you been a continuing resident in the State of Georgia? Since birth 69 years
3. When, where and to whom were you married? To Thos. Whitworth Jan. 2 1868 in Franklin Co
4. When, where and in what Company and Regiment did your husband enlist as a soldier in Confederate Army or Georgia Militia? (State the arms and class of Service.) Company F 37 Ga Enlisted at Carnesville Ga Mch or Apr. 1862
5. When and where did the Commands of your husband surrender or discharge from the army? In N. C. I think Apr 1865
6. Was your husband personally present at the time of the surrender or discharge of this Command? No he was in prison
7. If he was not present state clearly where he was? in prison at Camp Chase
8. Where was his Command when he left?
   a. For what cause did he leave his command?
   b. By whose authority did he leave his Command?
   c. For how long was he granted leave of absence?
   e. What was his physical condition when he left his Command?
   f. What effort did he make to return to his command?
   g. In what way was he prevented from going back to Command?
   h. Was he captured by the enemy at any time? yes
   i. If so, when and where captured and where held as a prisoner, and when and for what cause released? at Nashville Dec 1864 held at Camp Chase O. Think he was held prisoner until surrender
   j. When and where did your husband die? Were you residing together when he died? If not, how long had you resided apart? In Franklin Co. Nov. 16 1902 yes
9. What property of any description did you own, hold or control for your use and its cash value, Nov. 4, 1908. (State same by items.) Household + Kitchen furniture Val at $25 or $30
10. What property of any kind have you sold or given away since Nov. 4, 1908? What was received for it and what did you do with the proceeds thereof? (Give items and cash value.) None
11. What property of any description of any value have you now? Give list and cash value? Household goods $25.00
12. What are your annual earnings or income and their value? Nothing
13. Have you heretofore been paid a pension by the State? no. If so, when and for what cause were you struck from the Roll?

Sworn to and subscribed before me this the 1st day of Oct 1910

Martha E. Whitworth her Mark

J. A. McCoy Ordinary.
of Franklin County.

Questions for the Witnesses as to Service of Husband and Marriage.

STATE OF GEORGIA,
Franklin County.

Personally before me comes G. A. Greene who after being duly sworn true answers to make, to the following questions, answers as follows:

1. What is your name and where do you reside? G. A. Greene Carnesville Ga
2. How long and since when have you know Martha E. Whitworth applicant? since 1862
3. How long and since when has she continuously resided in this State? (Give date.) Since 1862

4. When and to whom was she married? How do you know?
5. How long and since when did you know Thos. S. Whitworth her husband? ever since 1862
6. When, where and in what Company and Regiment did Thos. S. Whitworth enlist? In Company F 37 Georgia Entitled About Apr. 15 1862
7. Were you a member of the same Company? yes
8. How long within your personal knowledge did he perform actual military service with his Company and Regiment? From Apr. 15 1862 to Dec 1864 Applicant was captured at Franklin Dec 1864
9. When, and where did his Command surrender, and was discharged? Greensboro N.C. About Apr. 1865
10. Were you personally present when it was surrendered? yes If not where were you and how came you there?

11. Was the husband of applicant personally present at surrender? no If not where was he? At Camp Chase Prison when, where and for what cause did he leave Command? (Give date.) By being captured Dec 1864 By whose authority did he leave his Command? and how long was he granted leave? How do you know all this? By being present in same Co.
Do you state if of your own personal knowledge? (State all you know fully, and how you know it.)
12. For what cause, if you know of your own knowledge was he prevented from returning to his Command?
13. What effort did he make to return to his Command and how do you know this? Of you own knowledge or how? Of my own knowledge

Sworn to and subscribed before me this the 27 day of Sept 1911 G. A. Greene

J. A. McCay Ordinary.
of Franklin County.

AFFIDAVIT OF TWO FREEHOLDERS.

STATE OF GEORGIA,
Franklin County.

Personally before me comes J. R. Randall & J. W. Mant who on oath says that they are freeholders of said County and that they know Martha E. Whitworth of said County and know what property she owned on 4th Nov. 1908, and its cash value to be as set out by Schedule (A) as follows

Personal property	$
Notes and accounts due	$
Total	$

Schedule (B).

We know the property sold or given away since Nov. 4th 1908, its cash value to be as follows:

Personal property	$
Money, Notes and accounts	$

Schedule (C).

We also know what property she has now in her possession, use and control to wit:

Acres of land worth	$
Horses and Mules	$
Cows and Hogs	$
Other property Household Stuff	$ 25.00
income and earnings J. W. Mant	$
Total Value of all property and effects	$

Sworn and subscribed before me this the 26 day of Sept 1911 J. R. Randall & J. W. Mant

J. A. McCay Ordinary.
of Franklin County.

ORDINARY'S CERTIFICATE.

STATE OF GEORGIA,
Franklin County.

I J. A. McCay Ordinary of said County do certify that, I know Martha E. Whitworth the applicant for pension. She is the person she represents herself to be and she is a bonafide continuing resident citizen of said County and was in the 4th Nov. 1908.

That I also know G. A. Greene the witness who swears to the service of husband, and J. R. Randal & J. W. Mant who are freeholders. That all of them are now residents of said County and were duly sworn by me before signing the foregoing affidavits and that they all, are truthful, trustworthy, and their statements are entitled to full faith and credit.

That the Tax Returns of Franklin Co. shows Applicant Returned for Tax is for 1908 $ nothing for 1910 $ nothing

Sworn under my hand and official seal of office this 8 day of Oct 1911

SEAL. J. A. McCay Ordinary.
Franklin County

(SEAL.)

NOTES 1. Before any questions are answered the Ordinary shall swear applicant and the witness in the following words: "You do solemnly swear that you will true answers make to each of the questions asked you and the evidence you shall give will be the truth. So help you God.?"
2 Additional affidavits may be attached if blank spaces are insufficient.
4 All affidavits must be made before the Ordinary.
3 Only widows who married prior to first January 1870, are entitled.
5 Attach certified copies of marriage license if obtainable. If not, prove marriage, by some person, or by general reputation.

Whitworth, Nancy E.
Franklin County

No. Ok for 1908

WIDOW'S INDIGENT PENSION.

Name Whitworth N. E.
County Franklin
Widow of F 37 Ga

Approved

JOHN W. LINDSEY,
Commissioner of Pensions.

WARRANT HANDED TO

GEO. W. HARRISON, STATE PRINTER, ATLANTA.

5/6/07

POWER OF ATTORNEY.

STATE OF GEORGIA,
Franklin County.

I, N E Whitworth hereby authorize W A Wright of Atlanta County to receive and receipt for the pension allowed and that he remit the same to me at Lavonia Ga by his check or registered mail.

Witness my hand this 3rd day of May 1907

Executed in presence of
N E Whitworth Ordinary,
Franklin County.

Nancy E Whitworth L. S.
Mark

{SEAL.}

POWER OF ATTORNEY.

STATE OF GEORGIA,
Franklin County.

I, N E Whitworth hereby authorize H A Wright of Atlanta County to receive and receipt for the pension allowed and that he remit the same to me at Lavonia Ga by his check or registered mail.

Witness my hand this 3rd day of May 1907

Executed in presence of
T G Helms Ordinary,
Franklin County.

N E Whitworth L. S.
mark

SEAL

No. 9 Ft 1906

WIDOW'S INDIGENT PENSION.

Name Whitworth N E
County Franklin
Widow of J 37 Ga

Approved

JOHN W. LINDSEY,
Commissioner of Pensions.

WARRANT HANDED TO

GEO. W. HARRISON, STATE PRINTER, ATLANTA.

5/6/07

Returned by Mrs Franklin County

160

QUESTIONS FOR APPLICANT.

STATE OF GEORGIA,
Franklin County.

I, N E Whitworth of said State and County, desiring to avail herself of the pension allowed to Indigent Widows of Confederate Soldiers, under Act of General Assembly, passed December 19, 1900, hereby submits her proofs, and after being duly sworn true answers to make to the following questions, deposes and answers as follows:

1. What is your name and where do you reside? (Give, State, County and Postoffice.) N E Whitworth Lavonia Ga
2. How long and since when have you been a resident of this State? 1855
3. When and where were you born? S C.
4. When and where was your husband born—state his full name, and when were you and he married? (Attach copy marriage license in every case.) 1829 Franklin Co Ga
5. When and where and in what Company and Regiment did your husband enlist or serve during the war between the States? May 1862 Co F. 37th Ga Vol
6. How long did your husband serve in said Company and Regiment? 3 yrs
7. When and where did your husband's Company and Regiment surrender and was discharged?
8. Was your husband present at the time and place when his Company and Regiment surrendered? April 1865 at Greensborough N C.
9. If not with his command at surrender, state clearly and specifically where he was, when he left command, for what cause, and by what authority? was in Hospital. Wounded in Oct 1864
10. When and where did your husband die? Feb 13th 1907 in Franklin Co Ga
11. Which of the following grounds do you base your application for pension, viz.: First—Age and Poverty; Second—Infirmity and Poverty, or Third—Blindness and Poverty? Age and infirmity
12. If upon the first ground, state how long you have been in such a condition that you cannot earn your support. If upon the second, give a full and complete history of the infirmity and its extent. If upon the third, state whether you are totally blind, and when and when you lost your sight? 5 yrs
13. What has been your occupation since your husband's death? Not able to do any thing
14. How much can you earn gross, by your own exertion or labor? None
15. What property, real or personal, or income do you have or possess, and its gross value? None
16. What property, real or personal, did you possess at death of husband or he left you, and of the years 1899, 1900, 1901, 1902, 1903, 1904, 1905, 1906 and 1907, and what disposition, if any, by sale or gift have you made of the same? None. Nothing
17. In what counties did you reside in 1901, 1902, 1903, 1904, 1905, 1906 and 1907, and what property did you return for taxation? Franklin Co Ga
18. How have you been supported since death of husband, and especially for 1899, 1900, 1901, 1902, 1903, 1904, 1905, 1906 and 1907? by my children
19. How much did your support cost for each of these years, and how much did you contribute by your own labor or income? 100 None my self
20. What was your employment during 1901, 1902, 1903, 1904, 1905, 1906 and 1907—how much did you receive for each year? I can do Nothing now and have been unable to do any thing for a short—
21. Have you a family? If so, who composes such family? Give their means of support. Have they any lands or other property? None
22. Have you ever made application for pension before? Yes
23. How many applications have you made for a pension, and under what class? None

Sworn to and subscribed before me, this the 3 day of May 1907
T G Helms Ordinary,
of Franklin County.

N E Whitworth
mark

QUESTIONS FOR WITNESSES.

STATE OF GEORGIA,
Franklin County.

G S Whitworth of said State and County, having been present as a witness in support of the application of Mrs. N E Whitworth for a Pension under the Act of 1900, and after being duly sworn true answers to make to the following questions, deposes and answers as follows:

1. What is your name and where do you reside? G S Whitworth in Franklin Co Ga
2. Are you acquainted with the applicant, Mrs. N E Whitworth I am
If so, how long have you known her? 50 years
3. Where does she reside, and how long since when has she been a resident of this State? Franklin Co Ga since 1855
4. When and where was she born? in S.C.
5. Were you ever acquainted with her husband? I was
6. Where did she reside in 1861? in Franklin Co Ga
7. When and to whom was he married? 1858 Jan 14th in Hart Co Ga
8. When and where was he born? 1829 in Franklin Co Ga
9. How long have you known him? all his life
10. When and where did 1862 in Franklin Co enlist in the war between the States, and in what Company and Regiment did he enlist, and how do you know this? Co F 37th Ga Vol. I was with him
11. Were you a member of the same Company and Regiment? I was
12. How long did he perform regular military duty? 3 years
~~April 1865 at Greensborough N.C.~~
13. When and where was his Company and Regiment surrendered and discharged from service? April 1865 at Greensborough N.C.
14. Were you with the Command when it surrendered? I was
15. Was W H Whitworth the husband of applicant present? No
16. If not present, where was he? in Hospital Wounded
17. When and where did he leave his Command? Oct 1864
For what cause? Wounded
By whose authority he left? Sergeant in charge
How do you know all this? (State fully and clearly.) I was with him
18. When and where did W H Whitworth die? Feb 1907 in Franklin Co Ga
19. Where did he reside at his death and how long had he been a resident of Georgia at his death? in Franklin
20. Do you of your own knowledge know that applicant is the lawful widow of W H Whitworth I do.
21. Has she remained unmarried since her soldier husband's death, and is now his widow? She has. She is
22. What property, effects or income has the applicant, if any, and how do you know this of your own knowledge? I do
23. What property, effects or income did applicant possess in 1901, 1902, 1903, 1904, 1905, 1906 and 1907, and what disposition did she make of it? had None
24. Has applicant conveyed any property in last two years or given any away, if so, what was it, and to whom? She has not
25. What is applicant's physical condition and her chances and ability to earn a support? She is old and feeble and unable to do any thing for support
26. Is applicant able to earn a support at labor of any sort, if not, why? She is not on account age and infirmity
27. How was she supported for 1903, 1904, 1905, 1906 and 1907? by her children
28. How much did applicant contribute to her support for last two years? None
29. Give a full and complete statement of applicant's physical condition? She is 72 years old therefore unable to earn any thing by her Labor.
30. What interest have you in the recovery of this pension by the applicant? None

Sworn to and subscribed before me this 3 day of May 1907
V C Nelms Ordinary,
Franklin County.

his
G S Whitworth
mark
Witnesses.

AFFIDAVITS OF PHYSICIANS.

STATE OF GEORGIA,
County.

Personally before me comes T. J. Crow and Geo. F. Bush, both known to me to be reputable physicians of said County, who, being severally sworn, say on oath that they have examined carefully Mrs. N. E. Whitworth, applicant for a Pension under act of 1900, and after such personal examination say that her physical condition is this Old age and general debility, Suffers with Fainting & bladder trouble also Spinal affection She is unable to earn any part of a support and we have no interest in said pension if allowed.

Sworn to and subscribed before me this 3 day of May 190
V C Nelms Ordinary,
Franklin County.

Geo. F. Bush M.D.
T J Crow M.D.

ORDINARY'S CERTIFICATE.

STATE OF GEORGIA,
Franklin County.

I, V C Nelms Ordinary, in and for said County, hereby certify that the applicant, Mrs. N E Whitworth resides in said County, and has been a bona fide resident of this State since the day of 1855, and that the witnesses, Mr. Geo F Bush & T J Crow are of trustworthy character, and that their statements are entitled to full faith and credit.

I do further certify that before answering the foregoing questions, the applicant and said witnesses took the oath herein prescribed, and the full text of the affidavits was read to the applicant and witnesses *before the same was signed and subscribed.*

I further certify that the tax digest of Franklin County shows that applicant returned for taxation in her own name in 1899 None dollars worth of property, and in 1900 None dollars worth of property, in 1901 dollars worth of property, in 1902 None dollars worth of property, and in 1903 None dollars worth of property.

Witness my hand and official seal this 3 day of May 1907

{SEAL.}

V C Nelms Ordinary,
Franklin County.

NOTES.—1 Before any questions are answered, the Ordinary shall swear applicant and the witnesses in the following words: "You do solemnly swear that you will true answers make to each of the questions asked of you, and the evidence you shall give will be the whole truth; so help you God."
2. Additional affidavits may be attached. If blank spaces are insufficient.
3. All affidavits must be made before Ordinary.
4. Only widows who were the wives of the dead husbands while they were soldiers need apply—and are now widows. Those married since the 9th of April, 1865, not entitled.
5. ——— Witnesses and two Physicians are necessary to make out claims.
6. Attach certified copy of marriage license in every case, or show why it cannot be obtained.

I V C Nelms ordinary
of Fountain County
do certify that the within
is a true copy as it
appears on Record in
this Office. this May 3rd
1907. V. C. Nelms
ordy

GEORGIA, FRANKLIN COUNTY.

TO any Minister of the Gospel, Judge, or Justice of the Peace:

YOU ARE HEREBY AUTHORIZED To join W H Whitworth

and Nancy E Grubbs, in the Holy state of Matrimony, according to the Constitution and Laws of this State; and for so doing, this shall be your sufficient License: and you are hereby required to return this license to me, with your certificate hereon, of the fact and date of the marriage. Given under my hand and seal, This 13th day of Jan 1858

W. T. Doyle Dept (Seal)
ORDINARY.

GEORGIA, FRANKLIN COUNTY.—I do certify that W H Whitworth and Nancy E Grubbs were duly joined in Matrimony, by me, this the 14 day of Jan 1858

H. M. Barton M. G.

Whitworth, W. H.

Franklin Co

~~Whitworth, W. H.~~

No. 2586

APPLICATION FOR ALLOWANGE

FOR

Loss of 2 Fingers

Applicant, W. H. Whitworth

County Franklin

Amount 10.

Date of Warrant Aug 26

Entered on record

Aug 26 1889

W H H

SECRETARY EXECUTIVE DEPARTMENT.

W. A. Wright

NOTES.

In order to avoid unnecessary delays to applicants, and to enable all parties interested to understand the laws granting allowances to disabled soldiers, as well as the rules adopted by the Governor touching the payments provided, the following suggestions are submitted.

1. If an applicant has been wounded, the description of the wound should be carefully and fully set forth by applicant and physician, and followed by a plain statement of facts showing the *extent of the disability*. If applicant claims disability from disease contracted in the service, a full and carefully stated history of the disease should be given, tracing the disability by positive proofs to the service.

2. The law makes no allowance for an arm or leg, unless the arm or leg has been rendered *substantially and essentially useless*.

3. It will not answer to say that an arm is "substantially useless for ordinary pursuits of life, etc." There is no qualification to the clause of the Act in reference to the arm or leg, but the limb must for all purposes be "substantially and essentially useless."

4. If the application is for a wounded leg, it would seem to be a fair construction of the Act, and the words above quoted, to say that unless the injury is such as to require the constant use of crutch or stick, that the leg is not "substantially and essentially useless."

5. If papers are returned for correction, and amendments are *added* to any of the affidavits, the amendments must be made *under oath* before an officer, and the proofs must show that the amendments have been duly sworn to.

6. Every application must be certified by the Ordinary of the county of the residence of the applicant. The certificate of any other will not be received in any case.

The Ordinaries of the several counties are specially requested to call the attention of the physicians and applicants to these points.

NOTES.

In order to avoid unnecessary delays to applicants, and to enable all parties interested to understand the laws granting allowances to disabled soldiers, as well as the rules adopted by the Governor touching the payments provided, the following suggestions are submitted.

1. If an applicant has been wounded, the description of the wound should be carefully and fully set forth by applicant and physician, and followed by a plain statement of facts showing the *extent of the disability*. If applicant claims disability from disease contracted in the service, a full and carefully stated history of the disease should be given, tracing the disability by positive proofs to the service.

2. The law makes no allowance for an arm or leg, unless the arm or leg has been rendered *substantially and essentially useless.*

3. It will not answer to say that an arm is "substantially useless for ordinary pursuits of life, etc." There is no qualification to the clause of the Act in reference to the arm or leg, but the limb must for all purposes be "substantially and essentially useless."

4. If the application is for a wounded leg, it would seem to be a fair construction of the Act, and the words above quoted, to say that unless the injury is such as to require the constant use of crutch or stick, that the leg is not "substantially and essentially useless."

5. If papers are returned for correction, and amendments are *added* to any of the affidavits, the amendments must be made *under oath* before an officer, and the proofs must show that the amendments have been duly sworn to.

6. Every application must be certified by the Ordinary of the county of the residence of the applicant. The certificate of any other will not be received in any case.

The Ordinaries of the several counties are specially requested to call the attention of the physicians and applicants to these points.

Whitworth, W. H.
Franklin Co
Whitworth, W. H.

No. 2586

APPLICATION FOR ALLOWANCE

FOR

Loss of 2 Fingers

Applicant, W. H. Whitworth

County Franklin

Amount 10

Date of Warrant Aug 26

Entered on record Aug 26 1889

W. H. H.

SECRETARY EXECUTIVE DEPARTMENT.

Mawright

For Use of Applicants Who Have not Heretofore Drawn.

STATE OF GEORGIA,
Franklin County.

PERSONALLY appears W. H. Whitworth of Franklin county, State of Georgia, who, being duly sworn, says on oath that he is a *bona fide* citizen and resident of said State, and has been such since the 13th day of Nov. 1835; that he enlisted in the military service of the Confederate States (or of the State of) during the war between the States, and served as a private in Company F, of 37 th Regiment of Georgia Volunteers Bate 's Brigade; that whilst engaged in such military service, at the battle of Jonesborough in the State of Georgia, on the day of August 1864, he was wounded as follows: was struck by a minnie ball on the right-hand mangling the first and second fingers in such a way as rendering it necessary to amputate both of said fingers at the third joint.

Deponent desires to participate in the benefits of the Act, approved October 24, 1887, and the Act amendatory thereof, approved December 24, 1888, and makes application for the allowance to which he is entitled for the year thereunder ending October 26, 1889.

Sworn to and subscribed before me, this the 1st day of Aug 1889 } W. H. Whitworth

J. M. Phillips, Co. S.C.

NOTE.—State fully nature of wound or character of disease which causes the disability, and *explain particularly* the extent of the disability.

Commissioned Officer's Affidavit.

STATE OF GEORGIA,
Franklin County.

PERSONALLY came before me John T. Whitworth of the county of Franklin State of Georgia, who, being duly sworn, says that he was a commissioned officer in Company F, of 37th Regiment of Georgia Volunteers, and that deponent knows W. H. Whitworth, and that he received the wounds (or contracted the disease) in the military service, as stated in his foregoing affidavit, and that wounds (or disease) permanently disables the said W. H. Whitworth as stated by him in said affidavit. Deponent further states that said W. H. Whitworth is a *bona fide* citizen of this State and resides in Franklin county.

A. L. Cawthon, J.P. J. T. Whitworth 2nd Lieu 37th Ga

The foregoing affidavit, changed to suit the facts should be made by a commissioned officer of Company or Regiment. If the affidavit of such an officer is not obtainable, the following affidavit of three responsible citizens should be furnished:

STATE OF GEORGIA,
_____ County.

PERSONALLY came _____

_____

citizens of _____ county, in said State, who, being duly sworn, say that they are acquainted with _____ and know that he received the wounds (or contracted the disease) in the military service, as stated by him in the foregoing affidavit; that said wounds (or disease) permanently disables applicant, as stated by him; that said applicant is a *bona fide* citizen of this State, and resides in _____ county, and we are well satisfied that all the statements in his affidavit are true.

Sworn to and subscribed before me, this _____ day of _____ 188_____

NOTE.—Above affidavit *must* be made by three citizens *of the county of applicant's residence.*

STATE OF GEORGIA,
Franklin County.

PERSONALLY comes before me Paul McKenzie Ordinary of said county, H. D. Aderhold and S. P. Rampley, both known to me as reputable physicians of said county, who, being severally sworn, say on oath that they have carefully examined W. H. Whitworth and after such examination say that the applicant has been injured as follows: The first and second fingers of the right hand are off at third joint each.

This applicant has the two fingers as above described off at the hand or 3rd joint. 3rd joint always means according to all anatomists as regards the finger & hand that one at the hand.

Sworn to and subscribed before me, this 19th day of August 1889

H. D. Aderhold M.D.
S. P. Rampley M.D.

Paul McKenzie
ORDINARY.

READ NOTE.—The physicians will state fully the extent of the wound, and then give facts to show the extent of the disability resulting therefrom.

STATE OF GEORGIA,
Franklin County.

I, Paul McKenzie Ordinary of said county, do certify that I am well acquainted with W. H. Whitworth the applicant in the foregoing affidavit, and am well satisfied that the statements made by him in his said affidavit are true, and I know he is the individual he represents himself to be, and that he resides in this county. I also certify that the foregoing witnesses, are persons of respectability, and that their statements are worthy of full credit and belief.

I further certify that J. M. Phillips before whom the foregoing affidavits were made and power of attorney was signed, is a Clerk Supr. Court of said county, and the said affidavits and signatures thereto are genuine.

Given under my official signature and seal, this 19th day of August 1889

Paul McKenzie
Ordinary Franklin County.

POWER OF ATTORNEY.

STATE OF GEORGIA,
Franklin County.

Know all Men by these Presents, That I, W. H. Whitworth of Franklin county, in said State, do hereby appoint W. A. Wright of Guthrie Co. Ga my true and lawful attorney in fact, for me and in my name, to receive and receipt for whatever amount of money I may be entitled to from the State of Georgia by reason of the injury received as aforesaid in the military service of the Confederate States (or of this State), as stated in the foregoing affidavit; hereby authorizing my said attorney to receipt in my name for any Warrant that may be issued by the Governor, or for any sum of money which may be coming to me for the reason aforesaid.

In witness whereof I have hereunto set my hand and seal, this 19 day of August 1889

W. H. Whitworth (L. S.)

Executed in the presence of us:

J. M. Phillips C.S.C.

Send money to Lavonia Ga By Registered letter.

STATE OF GEORGIA,

Franklin County.

I, Cecil McKenzie Ordinary of said county, do certify that I am well acquainted with W. H. Whitworth the applicant in the foregoing affidavit, and am well satisfied that the statements made by him in his said affidavit are true, *and that he is disabled, to the extent he claims*, and I know he is the individual he represents himself to be, and that he resides in this county.

I further certify that J. M. Phillips before whom the foregoing affidavits were made and power of attorney was signed, is a Clerk Supr. Court of said county, and the said affidavits and signatures thereto are genuine.

Given under my official signature and seal, this 24th day of March 1890.

Cecil McKenzie

Ordinary Franklin County.

Franklin Co

1890.

Whitworth W.H.

No. 2681

APPLICATION FOR ALLOWANCE

FOR THE YEAR ENDING OCTOBER 26, 1890.

FOR

Loss 2 Fingers

Applicant, W H Whitworth

County, Franklin

Amount, 10

Date of Warrant, Mch 30 4/3

Entered on record Mch 30 4/3 1890

C W H H

SECRETARY EXECUTIVE DEPARTMENT.

WARRANT HANDED TO

Waco

W. J. Campbell, State Printer, Constitution Job Office, Atlanta.

STATE OF GEORGIA,

Franklin County.

I, Cecil McKenzie Ordinary of said County, do certify that I am well acquainted with W. H. Whitworth the applicant in the foregoing affidavit, and am well satisfied that the statements made by him in his said affidavit are true, *and that he is disabled, to the extent he claims*, and I know he is the individual he represents himself to be, and that he resides in this County.

I further certify that before whom the foregoing affidavits were made and power of attorney was signed, is a of said County, and the said affidavits and signatures thereto are genuine.

Given under my official signature and seal, this 12th day of Feby 1891.

Cecil McKenzie

Ordinary Franklin County.

Whitworth W.H.

1891

Franklin

No. 1254

Application for Allowance

FOR THE YEAR ENDING OCTOBER 26, 1891.

FOR

Loss 2 Fingers

Applicant, W H Whitworth

County, Franklin

Amount, 10

Date of Warrant, Feby 20

Entered on record 3/20 1891

C W H H

SECRETARY EXECUTIVE DEPARTMENT.

WARRANT HANDED TO

Waconyth

Geo. W. Harrison, State Printer, Atlanta, Ga.

For Applicants Heretofore Allowed Pensions.

STATE OF GEORGIA,
Franklin County.

PERSONALLY appears W. H. Whitworth of Franklin county, State of Georgia, who, being duly sworn, says on oath that he is a *bona fide* citizen and resident of said State, and has been such continually since the 13th day of Nov. 1836; that he enlisted in the military service of the Confederate States (or of the State of) during the war between the States, and served as a private in Company , of 37 th Regiment of Georgia Volunteers Bate 's Brigade; that whilst engaged in such military service at the battle of Chattahoochie river in the State of Georgia, on the day of 1865, he was wounded as follows: in drawing his rammer from gun the same discharged prematurely - carrying away the first and second fingers of right hand at first joints

Deponent desires to participate in the benefits of the Act, approved October 24, 1887, and the acts amendatory thereof, and makes application for the allowance to which he is entitled for the year ending October 26, 1890. I have heretofore been allowed a pension of Ten dollars.

Sworn to and subscribed before me this the 24th day of March 1890.

W H Whitworth

J M Phillips CSC

NOTE.—State fully nature of wound or character of disease which causes the disability, and *explain particularly* the extent of the disability.

POWER OF ATTORNEY.

STATE OF GEORGIA,
County.

Know all Men by these Presents, That I, W. H. Whitworth of Franklin county, in said State, do hereby appoint Hon. W. A. Wright of Atlanta Ga my true and lawful attorney in fact, for me and in my name, to receive and receipt for whatever amount of money I may be entitled to from the State of Georgia by reason of the injury received as aforesaid in the military service of the Confederate States (or of this State), as stated in the foregoing affidavit; hereby authorizing my said attorney to receipt in my name for any Warrant that may be issued by the Governor, or for any sum of money which may be coming to me for the reason aforesaid.

IN WITNESS WHEREOF, I have hereunto set my hand and seal, this 24th day of March 1890.

W. H. Whitworth [L. S.]

Executed in the presence of us:

J M Phillips CSC

DIRECTION.

Send money to me as follows, by Registered Letter to Lavonia P. O.

Franklin County, Georgia.

W. H. Whitworth

For Applicants Heretofore Allowed Pensions.

STATE OF GEORGIA,
Franklin County.

PERSONALLY appears W. H. Whitworth of Franklin County, State of Georgia, who, being duly sworn, says on oath that he is a *bona fide* citizen and resident of said State, and has resided therein continuously ever since the 13th day of November 1835; that he enlisted in the military service of the Confederate States (or of the State of) during the war between the States, and served as a private in Company , of 37 th Regiment of Georgia Volunteers Bate 's Brigade; that whilst engaged in such military service at the battle of [illegible] in the State of Georgia, on the 28th day of Oct 1864, he was wounded as follows: struck on the right hand with a minnie ball causing the first and second fingers of said hand to be amputated at the first joint next to the hand.

Deponent desires to participate in the benefits of the Act, approved October 24, 1887, and the acts amendatory thereof, and makes application for the allowance to which he is entitled for the year ending October 26, 1891. I have heretofore been allowed a pension of Ten dollars, for [illegible]

Sworn to and subscribed before me, this, the 12th day of [illegible] 1891.

W H Whitworth

[illegible]

NOTE.—State fully nature of wound or character of disease which causes the disability, and *explain particularly* the extent of the disability, resulting from the wound or disease.

POWER OF ATTORNEY.

STATE OF GEORGIA,
Franklin County.

Know all Men by these Presents, That I, W. H. Whitworth of Franklin County, State of Georgia, do hereby appoint Hon. W. A. Wright of Atlanta Ga my true and lawful attorney in fact, for me and in my name, to receive and receipt for whatever amount of money I may be entitled to from the State of Georgia by reason of the injury received as aforesaid in the military service of the Confederate States (or of this State), as stated in the foregoing affidavit; hereby authorizing my said attorney to receipt in my name for any Warrant that may be issued by the Governor, or for any sum of money which may be coming to me for the reason aforesaid.

IN WITNESS WHEREOF, I have hereunto set my hand and seal, this Twelfth day of [illegible] 1891.

W H Whitworth [L. S.]

Executed in the presence of us:

[illegible]

DIRECTION.

Send money to me as follows, by Ex[illegible] to [illegible] P. O.

Franklin County, Georgia.

W. H. Whitworth

STATE OF GEORGIA,
Franklin County.

I, Paul McKenzie Ordinary of said county, do certify that I am well acquainted with W. H. Whitworth the applicant in the foregoing affidavit, and am well satisfied that the statements made by him in his said affidavit are true, *and that he is disabled, to the extent he claims*, and I know he is the individual he repesents himself to be, and that he resides in this county.

Given under my official signature and seal, this 7th day of March 1892.

Paul McKenzie

Ordinary Franklin County.

Franklin Co
Whitworth, W.H.
No. 2318

SOLDIER'S PENSION.
1892.

FOR THE YEAR ENDING OCTOBER 26, 1892.

Name W. H. Whitworth
County Franklin
Disability top two fingers
Amount, $ 10
Entered on record March 1892.

W. H. HARRISON,
Secretary of Executive Department.

AGENT.
W. A. Wright

Geo. W. Harrison, State Printer, Atlanta, Ga.

POWER OF ATTORNEY.

STATE OF GEORGIA,
Franklin County.

Know all Men by these Presents, That I W. H. Whitworth of Franklin County, State of Georgia, do hereby appoint Hon. W. A. Wright of Atlanta, Ga. my true and lawful attorney in fact, for me and in my name, to receive and receipt for whatever amount of money I may be entitled to from the State of Georgia by reason of the injury received as aforesaid in the military service of the Confederate States (or of this State), as stated in the foregoing affidavit; hereby authorizing my said attorney to receipt in my name for any Warrant that may be issued by the Governor, or for any sum of money which may be coming to me for the reason aforesaid.

IN WITNESS WHEREOF, I have hereunto set my hand and seal, this 27th day of March 1893.

W. H. Whitworth [L. S.]

Executed in the presence of us:
Paul McKenzie
Ordinary

DIRECTION.

Send money to me as follows, by ..... to ..... P. O.
County, Georgia.

Whitworth, W.H.
Franklin Co.
1893.

No. 1108

Application for Allowance
For the Year Ending October 26, 1893.

FOR
Loss 2 fingers
Applicant, W. H. Whitworth
County, Franklin
Amount, Dan dollars
Date of Warrant, 4/4
Entered on record, 1893.
W. H. H.
Secretary Executive Department.

WARRANT HANDED TO
W. A. W.

Geo. W. Harrison, State Printer, Atlanta.

For Applicants Heretofore Allowed Pensions.

STATE OF GEORGIA,
Franklin County.

PERSONALLY appears W. H. Whitworth of Franklin County, State of Georgia, who, being duly sworn, says on oath that he is a *bona fide* citizen and resident of Georgia, and has been such continuously since the 13th day of November 1832; that he enlisted in the military service of the Confederate States (or of the State of) during the war between the States, and served as a private in Company F, of 37 th Regiment of Georgia Volunteers Bate's Brigade; that whilst engaged in such military service at the battle of Jonesboro in the State of Georgia, on the day of August 1864, he was wounded as follows: was struck on the right hand with a minnie ball which away the entire [illegible] and [illegible] fingers.

Deponent desires to participate in the benefits of the Act, approved October 24, 1887, and the acts amendatory thereof, and makes application for the allowance to which he is entitled for the year ending October 26, 1892. I have heretofore been allowed a pension of Ten Dollars for [illegible]

Sworn to and subscribed before me this the seventh day of March 1892.

W. H. Whitworth

Paul McKenzie Ordinary.

NOTE.—State fully nature of wound or character of disease which causes the disability, and *explain particularly* the extent of the disability.

POWER OF ATTORNEY.

STATE OF GEORGIA,
Franklin County.

Know all Men by these Presents, That I, W. H. Whitworth of Franklin County, in said State, do hereby appoint [illegible] of [illegible] my true and lawful attorney in fact, for me and in my name, to receive and receipt for whatever amount of money I may be entitled to from the State of Georgia by reason of the injury received as aforesaid in the military service of the Confederate States (or of this State), as stated in the foregoing affidavit; hereby authorizing my said attorney to receipt in my name for any Warrant that may be issued by the Governor, or for any sum of money which may be coming to me for the reason aforesaid.

IN WITNESS WHEREOF, I have hereunto set my hand and seal this seventh day of March 1892.

[L. S.]

Executed in the presence of us:
Paul McKenzie
Ordinary

W. H. Whitworth

DIRECTION.

Send money to me as follows, by [illegible] to [illegible] P. O.
Franklin County, Georgia.

W. H. Whitworth

For Applicants Heretofore Allowed Pensions.

STATE OF GEORGIA,
Franklin County.

PERSONALLY appears W. H. Whitworth of Franklin County, State of Georgia, who, being duly sworn, says on oath that he is a *bona fide* citizen and resident of said State, and has resided therein continuously ever since the 13th day of Nov. 1832; that he enlisted in the military service of the Confederate States (or of the State of) during the war between the States, and served as a private in Company F, of 37 th Regiment of Georgia Volunteers Bate's Brigade; that whilst engaged in such military service at the battle of Jonesboro in the State of Georgia, on the 18th day of August 1863, he was wounded as follows: he was struck on the right hand by a minnie ball which carried the first and second fingers entirely away

Deponent desires to praticipate in the benefits of the Act, approved October 24th, 1887, and the acts amendatory thereof, and makes application for the allowance to which he is entitled for the year ending October 26, 1893. I have heretofore been allowed a pension of Ten dollars, for said loss of fingers

Sworn to and subscribed before me, this, the 27th day of March 1893.

W. H. Whitworth

Paul McKenzie Ordinary

NOTE—State fully nature of wound or character of disease which causes the disability, and *explain particularly* the extent of the disability, resulting from the wound or disease.

STATE OF GEORGIA,
Franklin County.

I, Paul McKenzie Ordinary of said County, do certify that I am well acquainted with W. H. Whitworth the applicant in the foregoing affidavit, and am well satisfied that the statements made by him in his said affidavit are true, *and that he is disabled, to the extent he claims,* and I know he is the individual he represents himself to be, and that he resides in this County.

I further certify that before whom the foregoing affidavits were made and power of attorney was signed, is a of said County, and the said affidavits and signatures thereto are genuine.

Given under my official signature and seal, this 27th day of March 1893.

Paul McKenzie
Ordinary Franklin County.

POWER OF ATTORNEY.

STATE OF GEORGIA,
Franklin COUNTY.

Know all Men by these Presents, That I, W. H. Whitworth of Franklin County, State of Georgia, do hereby appoint Hon. W. H. Wright of Winder, Ga. my true and lawful attorney in fact, for me and in my name, to receive and receipt for whatever amount of money I may be entitled to from the State of Georgia by reason of an injury received as aforesaid in the military service of the Confederate States (or of this State), as stated in the foregoing affidavit; hereby authorizing my said Attorney to receipt in my name for any Warrant that may be issued by the Governor, or for any sum of money which may be coming to me for the reason aforesaid.

IN WITNESS WHEREOF, I have hereunto set my hand and seal, this 28th day of March 1894.

W H Whitworth [L. S.]

Executed in the presence of us

Emil. McKenzie
Ordinary

DIRECTIONS.

Send money to me as follows, by

to P. O.

County, Georgia.

(For Those Already Enrolled.)

No. 1116

Soldier's Pension. 1894.

Name W. H. Whitworth
County Franklin
Disability Loss of 2 fingers
Amount, $ 10
1894.

W. H. HARRISON,
Secretary Executive Department.

WARRANT HANDED TO

Geo. W. Harrison, State Printer, Atlanta.

Whitworth, W. H.
Franklin Co.

POWER OF ATTORNEY.

STATE OF GEORGIA,
Franklin County.

KNOW ALL MEN BY THESE PRESENTS, That I, W. H. Whitworth of Franklin County, State of Georgia, do hereby appoint Hon. W. H. Wright of Winder, Ga. my true and lawful attorney in fact, for me and in my name, to receive and receipt for whatever amount of money I may be entitled to from the State of Georgia by reason of an injury received as aforesaid in the military service of the Confederate States (or of this State) as stated in the foregoing affidavit; hereby authorizing my said Attorney to receipt in my name for any Warrrant that may be issued by the Governor, or for any sum of money which may be coming to me for the reason aforesaid.

IN WITNESS WHEREOF, I have hereunto set my hand and seal, this 21st day of February 1895. W H Whitworth [L. S.]

Executed in presence of us

Emil. McKenzie Ordinary

DIRECTIONS.

Send money to me as follows, by

to P. O.

County, Georgia.

(For Those Already Enrolled.)

No. 1279

SOLDIER'S PENSION. 1895.

Name W. H. Whitworth
County Franklin
Disability Loss of 2 fingers
Amount, $ 10
1895.

RICHARD JOHNSON,
Secretary Executive Department.

WARRANT HANDED TO

Geo. W. Harrison, State Printer, Atlanta.

For Applicants Heretofore Allowed Pensions.

STATE OF GEORGIA, }
Franklin County. }

PERSONALLY appears W. H. Whitworth of Franklin County, State of Georgia, who, being duly sworn, says on oath that he is a *bona fide* citizen and resident of said State, and has resided therein continuously ever since the 13th day of Nov. 1835; that he enlisted in the military service of the Confederate States (or of the State of) during the war between the States, and served as a private in Company F, of 37 th Regiment of Ga Volunteers Bate's Brigade; that whilst engaged in such military service at the battle of Jonesboro in the State of Ga., on the 18th day of August 1864, he was wounded as follows: was struck on the right hand with a missile which carried away the 1st and 2nd fingers of said hand entirely

Deponent desires to participate in the benefits of the Act, approved October 24th, 1887, and the acts amendatory thereof, and makes application for the allowance to which he is entitled for the year ending October 26, 1894. I have heretofore been allowed a pension of Ten dollars, for the year 1894

Sworn to and subscribed before me, this, the 28th day of March 1894. } W H Whitworth

Genil. McKenzie Ordinary

NOTE—State fully the nature of wound or character of disease which causes the disability, and *explain particularly* the extent of the disability, resulting from the wound or disease.

STATE OF GEORGIA, }
Franklin County. }

I, Genil. McKenzie Ordinary of said County, do certify that I am well acquainted with W. H. Whitworth the applicant in the foregoing affidavit, and am well satisfied that the statements made by him in his said affidavit are true, and I know he is the individual he represents himself to be and that he resides in this County.

Given under my official signature and seal, this 28th day of March 1894.

Affix your seal here.

Genil. McKenzie

Ordinary Franklin County.

For Applicants Heretofore Allowed Pensions.

STATE OF GEORGIA, }
Franklin County. }

Personally appears W. H. Whitworth of Franklin County, State of Georgia, who being duly sworn, says on oath that he is a *bona fide* citizen and resident of said State, and has resided therein continuously ever since the 13th day of November 1833; that he enlisted in the military service of the Confederate States (or of the State of) during the war between the States, and served as a private in Company F, of 37 th Regiment of Georgia Volunteers, Toomb's Brigade; that whilst engaged in such military service at the battle of Jonesboro in the State of Georgia, on the 18th day of August 1864, he was wounded as follows: was struck on the right hand by a minnie ball which carried away the 1st and 2nd fingers of said hand.

Deponent desires to participate in the benefits of the Act, approved October 24th, 1887, and the acts amendatory thereof, and makes application for the allowance to which he is entitled for the year ending October 26th, 1895. I have heretofore been allowed a pension of Ten dollars, for the year 1894

Sworn to and subscribed before me, this, the 21st day of February 1895. } W H Whitworth

Genil. McKenzie Ordinary

NOTE—State fully the nature of wound or character of disease which causes the disability, and *explain particularly* the extent of the disability, resulting from the wound or disease.

STATE OF GEORGIA, }
Franklin County. }

I, Genil. McKenzie Ordinary of said County, do certify that I am well acquainted with W. H. Whitworth the applicant in the foregoing affidavit, and am well satisfied that the statements made by him in his said affidavit are true, and I know he is the individual he represents himself to be and that he resides in this County.

Given under my offiicial signature and seal, this 21st day of Febry 1895.

Affix your seal here

Genil. McKenzie

Ordinary Franklin County.

POWER OF ATTORNEY.

STATE OF GEORGIA,
Franklin County.

I, H. W. Whitworth hereby authorize Hon. W. A. Wright of Atlanta, Ga.

to receive and receipt for the pension paid hereon and request that he remit same to

by

at

IN WITNESS WHEREOF, I have hereunto set my hand and seal, this 7th day of February 1896.

H. W. Whitworth [L. S.]

Executed in presence of us

Cecil McKenzie
Ordinary

Franklin Co.

ACT OF 24 OCT., 1887.
(For Those Already Enrolled.)

No. 1489

SOLDIER'S PENSION.

1896.

Name W. H. Whitworth
County Franklin
Disability Loss of two fingers
Amount, $10.00

2/24 1896

RICHARD JOHNSON,
Secretary Executive Department.

WARRANT HANDED TO

Geo. W. Harrison, State Printer, Atlanta.

No Data

POWER OF ATTORNEY.

STATE OF GEORGIA,
Franklin County.

I, W. H. Whitworth hereby authorize Hon. W. A. Wright of Atlanta, Ga.

to receive and receipt for the pension paid hereon and request that he remit same to

by

at

IN WITNESS WHEREOF, I have hereunto set my hand and seal, this

day of February 1897.

H. W. Whitworth [L. S.]

Executed in presence of

Cecil McKenzie

Whitworth, W. H.
Franklin Co.

ACT OF 24 OCT., 1887.
(For Those Already Enrolled.)

No. 1354

INVALID

SOLDIER'S PENSION.

1897.

Name W. H. Whitworth
County Franklin
Disability Loss of two fingers
Amount, $

2/20 1897.

RICHARD JOHNSON,
Commissioner of Pensions.

WARRANT HANDED TO

Wa. H.

GEO. W. HARRISON, STATE PRINTER, ATLANTA.

No Data

For Applicants Heretofore Allowed Pensions.

STATE OF GEORGIA,
Franklin County.

Personally appears W. H. Whitworth of Franklin County, State of Georgia, who being duly sworn, says on oath that he is a *bona fide* citizen and resident of said State, and has resided therein continuously ever since the 18th day of November 1829; that he enlisted in the military service of the Confederate States (or of the State of) during the war between the States, and served as a private in Company F, of 37th Regiment of Georgia Volunteers, Bates's Brigade; that whilst engaged in such military service in the State of Georgia, on the 18th day of August 1864, he was wounded, injured or diseased as follows:

In the fight at Jonesboro he was struck on the right hand with a minnie ball tearing the 1st and 2nd fingers entirely away

Deponent desires to participate in the benefits of the Act, approved October 24th, 1887, and the acts amendatory thereof, and makes application for the pension to which he is entitled for the year ending October 26th, 1896. I have heretofore as a resident of Franklin county been allowed a pension of Ten dollars, for the year 1895.

Sworn to and subscribed before me, this, the 7th day of Febry 1896. W. H. Whitworth

Daniel McKenzie, Ordinary

NOTE—State fully the nature of wound or character of disease which causes the disability, and *explain particularly* the extent of the disability, resulting from the wound or disease.

STATE OF GEORGIA,
Franklin County.

I, Daniel McKenzie Ordinary of said County, do certify that I am well acquainted with W. H. Whitworth the applicant in the foregoing affidavit, and am well satisfied that the statements made by him in his said affidavit are true, and I know he is the individual he represents himself to be and that he resides in this County.

Given under my official signature and seal, this Seventh day of February 1896.

Affix your seal here.

Daniel McKenzie

Ordinary Franklin County.

For Applicants Heretofore Allowed Pensions.

STATE OF GEORGIA,
Franklin County.

Personally appears W. H. Whitworth of Franklin County, State of Georgia, who being duly sworn, says on oath that he is a *bona fide* citizen and resident of said State, and has resided therein continuously ever since the 29th day of December 1829; that he enlisted in the military service of the Confederate States (or of the State of) during the war between the States, and served as a private in Company F, of 37th Regiment of Georgia Volunteers, Bate's Brigade; that whilst engaged in such military service in the State of Georgia, on the 18th day of August 1864, he was wounded, injured or diseased of follows:

While in the discharge of his duty as a soldier he was struck on the right hand with a missile rendering the amputation of the first and second fingers of said hand necessary

Deponent desires to participate in the benefits of the Act, approved October 24th, 1887, and the acts amendatory thereof, and makes application for the pension to which he is entitled for the year ending October 26th, 1897. I have heretofore under said law as a resident of Franklin county been allowed an invalid pension of Ten Dollars, for the year 1896.

Sworn to and subscribed before me, this, the 18th day of January 1897. W. H. Whitworth

POST OFFICE Savonia, Ga.

J. Crow Ordinary

NOTE—State fully the nature of wound or character of disease which causes the disability, and *explain particularly* the extent of the disability, resulting from the wound or disease.

STATE OF GEORGIA,
Franklin County.

I, T. J. Crow Ordinary of said County, do certify that I am well acquainted with W. H. Whitworth the applicant in the foregoing affidavit, and am well satisfied that the statements made by him in his said affidavit are true, and I know he is the individual he represents himself to be and that he resides in this County.

Given under my official signature and seal, this nineteenth day of January 1897.

Affix your seal here.

T. J. Crow

Ordinary Franklin County.

POWER OF ATTORNEY.

STATE OF GEORGIA,
Franklin County.

I, W. H. Whitworth hereby authorize Hon. W. A. Wright of Atlanta Georgia to receive and receipt for the pension paid hereon and request that he remit same to _____ by _____ at _____

IN WITNESS WHEREOF, I have hereunto set my hand and seal, this 4th day of January 1898. W. H. Whitworth [L. S.]

Executed in presence of
[illegible]
[illegible] Ordinary

Whitworth, W. H.
Franklin Co.

ACT OF 24 OCT., 1887.
(For Those Already Enrolled.)

No. 1357

INVALID
SOLDIER'S PENSION.
1898.

Name W. H. Whitworth
County Franklin Co
Disability Last two fingers
Amount, $10.00
2/15 1898.

RICHARD JOHNSON,
Commissioner of Pensions.

WARRANT HANDED TO
Jan

GEO. W. HARRISON, STATE PRINTER, ATLANTA.

No data

POWER OF ATTORNEY.

STATE OF GEORGIA,
Franklin County.

I, W. H. Whitworth hereby authorize Hon. W. A. Wright of Atlanta Ga to receive and receipt for the pension paid hereon and request that he remit same to _____ by _____ at _____

IN WITNESS WHEREOF, I have hereunto set my hand and seal, this 24 day of January 1899. [L. S.]

W. H. Whitworth

Executed in presence of
T. J. Crow

Whitworth, W. H.
Franklin Co.

CODE SECTION 1250.
(For Those Already Enrolled.)

No. 2107

INVALID
SOLDIER'S PENSION.
1899.

Name W. H. Whitworth
County Franklin
Disability Last two fingers
Amount, $10.00
2/15 1899.

RICHARD JOHNSON,
Commissioner of Pensions.

WARRANT HANDED TO
W

GEO. W. HARRISON, STATE PRINTER, ATLANTA.

For Applicants Heretofore Allowed Pensions.

STATE OF GEORGIA,
Franklin **County.**

Personally appears W.H. Whitworth of Franklin County, State of Georgia, who being duly sworn, says on oath that he is a *bona fide* citizen and resident of said State, and has resided therein continuously ever since the 27 day of September 1830; that he enlisted in the military service of the Confederate States (or of the State of Georgia) during the war between the States, and served as a Private in Company H, of 37th Regiment of Georgia Volunteers, Bates's Brigade; that whilst engaged in such military service in the State of Georgia, on the 31 day of August 1864, he was wounded, injured or diseased as follows:

Wounded in the right hand and lost two fingers middle and fore finger

Deponent desires to participate in the benefits of the Act, approved October 24th, 1887, and the acts amendatory thereof, and makes application for the pension to which he is entitled for the year ending October 26th, 1898. I have heretofore under said law as a resident of Georgia Franklin county been allowed an invalid pension of Ten — Dollars, for the year 189—.

Sworn to and subscribed before me, this, the 4th day of January 1898. W.H. Whitworth POST-OFFICE

T.J. Crow Ordy

NOTE—State fully the nature of wound or character of disease which causes the disability, and *explain particularly* the extent of the disability, resulting from the wound or disease.

STATE OF GEORGIA,
Franklin **County.**

I, T.J. Crow Ordinary of said County, do certify that I am well acquainted with W.H. Whitworth the applicant in the foregoing affidavit, and am well satisfied that the statements made by him in his said affidavit are true, and I know he is the individual he represents himself to be and that he resides in this County.

Given under my official signature and seal, this 4th day of January 1898.

Affix your seal here.

T.J. Crow

Ordinary Franklin County.

For Applicants Heretofore Allowed Pensions.

STATE OF GEORGIA,
Franklin **County.**

Personally appears W.H. Whitworth of Franklin County, State of Georgia, who being duly sworn, says on oath that he is a *bona fide* citizen and resident of said State, and has resided therein continuously ever since the 3rd day of Dec. 1829; that he enlisted in the military service of the Confederate States (or of the State of Ga) during the war between the States, and served as a Private in Company H, of 37th Regiment of Ga Volunteers, Bates's Brigade; that whilst engaged in such military service in the State of Ga, on the 14th day of August 1864, he was wounded, injured or diseased as follows:

Lost 2 two fingers fore & middle fingers

Deponent makes application for the pension to which he is entitled for the year ending October 26th, 1899. I have heretofore under said law as a resident of Franklin County been allowed an invalid pension of Ten — Dollars, for the year 1898.

Sworn to and subscribed before me, this, the 24th day of January 1899. W.H. Whitworth POST OFFICE

T.J. Crow ordinary

NOTE—State fully the nature of wound or character of disease which causes the disability, and *explain particularly* the extent of the disability resulting from the wound or disease.

STATE OF GEORGIA,
Franklin **County.**

I, T.J. Crow Ordinary of said County, do certify that I am well acquainted with W.H. Whitworth the applicant in the foregoing affidavit, and am well satisfied that the statements made by him in his said affidavit are true, and I know he is the individual he represents himself to be and that he resides in this County.

Given under my official signature and seal, this 24th day of January 1899.

Affix your seal here

T.J. Crow

Ordinary Franklin County.

POWER OF ATTORNEY.

STATE OF GEORGIA,
Franklin County.

I, W. H. Whitworth hereby authorize Hon W A Wright of Atlanta Ga, to receive and receipt for the pension paid hereon and request that he remit same to _____ by _____ at _____

IN WITNESS WHEREOF, I have hereunto set my hand and seal, this 12 day of May, 1900. W H Whitworth [L. S.]

Executed in presence of
T J Crow Ordinary

Whitworth W.H.
Franklin County

CODE SECTION 1250.
(For These Already Enrolled.)

No. 3524

INVALID
SOLDIER'S PENSION.
1900.

Name W H Whitworth
County Franklin
Disability Lost 2 Fingers
Amount, $ 10 C
Warrant issued May 24 1900.

JOHN W. LINDSEY,
Commissioner of Pensions.

WARRANT HANDED TO
Wright

Geo. W. Harrison, State Printer, Atlanta.

Atlanta

POWER OF ATTORNEY.

STATE OF GEORGIA,
Franklin County.

I W. H. Whitworth hereby authorize T J Crow Jr of Franklin Co. Ga to receive and receipt for the pension paid hereon and request that he remit same to _____ by _____ at _____

IN WITNESS WHEREOF, I have hereunto set my hand and seal this 1st day of Jany 1901. W H Whitworth [L. S.]

Executed in presence of
T. J. Crow
Ordy

Whitworth W.H.
Franklin Co.

CODE SECTION 1250
(For These Already Enrolled.)

No. 3072

DISABLED
SOLDIER'S PENSION.
1901.

Name W. H. Whitworth
County Franklin
Disability Two Fingers
Amount, $ 10.00
2/18 1901.

JOHN W. LINDSEY,
Commissioner of Pensions.

WARRANT HANDED TO
Crow

Geo. W. Harrison, State Printer, Atlanta.

Wright

18-50
2-100
1-15
4-31
2-5
1-30
1-10
32

STATE OF GEORGIA,
Franklin County.

Personally appeare W H Whitworth of Franklin County, State of Georgia, who being duly sworn, says on oath that he is a *bona fide* citizen and resident of said State and County, and has resided therein continuously ever since the 13 day of Nov, 1826; that he enlisted in the military service of the Confederate States (or of the State of Geo) during the war between the States, and served as a Private in Company F, of 37 th Regiment of Geo Volunteers, Bate 's Brigade; that whilst engaged in such military service in the State of Geo, on the 14 day of August 1864, he was wounded, injured or diseased as follows:

While in Battle at Jonesborough was Struck with a Minnie Ball Right Hand Cutting off 2 Front Fingers Close up to Hand

Deponent makes application for the pension to which he is entitled for the year ending October 26th, 1900. I have heretofore under said law as a resident of Franklin County been allowed an invalid pension of Ten — Dollars, for the year 189 .

Sworn to and subscribed before me, this the 12 day of May 1900. W H Whitworth POST OFFICE Lavonia Ga

T J Crow Ordinary

NOTE.—State fully the nature of wound or character of disease which causes the disability, and *explain particularly* the extent of the disability resulting from the wound or disease.

STATE OF GEORGIA,
Franklin County.

I, T J Crow Ordinary of said County, do certify that I am well acquainted with W H Whitworth the applicant in the foregoing affidavit, and am well satisfied that the statements made by him in his said affidavit are true, and I know he is the individual he represents himself to be and that he resides in this County.

Given under my official signature and seal, this 12 day of May 1900.

Affix your seal here.

T J Crow
Ordinary Franklin County.

STATE OF GEORGIA,
Franklin County.

Personally appears W H Whitworth of Franklin County, State of Georgia, who being duly sworn, says on oath that he is a *bona fide* citizen and resident of said State, and has resided therein continuously ever since the day of 1826; that he enlisted in the military service of the Confederate States (or of the State of Ga) during the war between the States, and served as a Private in Company F, of 37 th Regiment of Ga Volunteers, Bates 's Brigade; that whilst engaged in such military service in the State of Ga, on the 18 day of August 1864, he was wounded, injured or diseased as follows:

Whilst in battle at Jonesborough Ga received a Gunshot wound and Caused amputation of two fingers on right hand

Deponent makes application for the pension to which he is entitled for year ending October 26th, 1901. I have heretofore under said law as a resident of Franklin County been allowed an invalid pension of Ten Dollars, for the year 1900.

Sworn to and subscribed before me, this the 12 day of January 1901. W H Whitworth Postoffice

T J Crow, ord

NOTE.—State fully the nature of the wound or character of disease which causes the disability, and *explain particularly* the extent of the disability resulting from the wound or disease.

STATE OF GEORGIA,
Franklin County.

I, T J Crow Ordinary of said County, do certify that I am well acquainted with W H Whitworth the applicant in the foregoing affidavit, and am well satisfied that the statements made by him in his said affidavit are true, and I know he is the individual he represents himself to be and that he resides in this County.

Given under my official signature and seal, this 1st day of January 1901.

Affix your seal here.

T J Crow
Ordinary Franklin County.

Whitworth, W.H.
Franklin County

No. 1

INDIGENT PENSION,

~~1900.~~
1901.

Name W. H. Whitworth

County Franklin
Co F - 37 - Ga

Approved 1900.

JOHN W. LINDSEY,
Commissioner of Pensions.

WARRANT HANDED TO

Geo. W. Harrison, State Printer, Atlanta.

5/29-1901 - 2/7-1902
9/4-1901

Pension Office --6--24--1901.

If applicant will state the the facts of the condition of his wounds clearly, and how long he was furloughes for, and in what way his wound prevented him from returning to his command, and then prove his statements to be true Commissioner will then understand why he remained away so long.

J. W. Lindsey,
Com. Of Pensions,
L

Hon J W Lindsey
Com. of Pensions
I return me W H Whitworth
Application for pension with
Extra Proof T F Crow
Ordinary

Pension Office 9-21 -1901.

If applicant doesn't choose to explain why, and in what way a wound in the hand kept him away from command so long, and comply with note 6-24-1901 and then prove his statements to be true, then the application will not be approved. Letters of ordinary is no evidence; if he knows anything let him like other witness be sworn.

J.W.Lindsey,
Com. Of Pensions.
L

Power of Attorney.

STATE OF GEORGIA,
Franklin County.

I, W. H. Whitworth of Atlanta hereby authorize Mr J. Wright to receive and receipt for the pension allowed, and request that he remit same to

at by

Witness my hand and seal, this 15 day of Feb 1901.

W H Whitworth [L. S.]

Executed in presence of

J. J. Crow
Ord.

Power of Attorney.

STATE OF GEORGIA,
Franklin County.

I, W.H. Whitworth Sr hereby authorize
Mr A Wright of Atlanta
to receive and receipt for the pension allowed, and request that he remit same to
at by

Witness my hand and seal, this 15 day of Dec 1900.
W H Whitworth [L. S.]

Executed in presence of
T J Cross

Pension Office —6—24—1901.

If applicant will state the the facts of the condition of his wounds clearly, and how long he was furloughed for, and in what wa his wound protected him from returning to his command, and then prove his statements to be true Commissioner will then understand why he remained away so long.

J. W. Lindsey,
Com. of Pensions.

Pension Office 9-21-1901.

If applicant doesn't consider to explain why, and in what way wound in the hand kept him a from command so long, and then prove his statements to be true, then the application will not be approved. Letters of corroboratory is no evidence, if he knows anything let him like other witness be sworn.

J.W. Lindsey,
Com. Of Pensions.

INDIGENT PENSION.

1900.
1901.

No.

Name W.H. Whitworth Co. F 37 Ga

County Franklin

Approved 1900

JOHN W. LINDSEY,
Commissioner of Pensions.

WARRANT HANDED TO

Geo. W. Harrison, State Printer, Atlanta.

1900-1901

QUESTIONS FOR WITNESS.

STATE OF GEORGIA,
Franklin COUNTY)

T. S. Whitworth, of said State and County, having been presented as a witness in support of the application of W.H. Whitworth for pension under Section 1254, Code, and after being duly sworn true answers to make to the following questions, deposes and answers as follows:

1. What is your name and where do you reside? J.S. Whitworth Franklin Co Ga
2. Are you acquainted with W.H. Whitworth yes, the applicant; if so, how long have you known him? 60 years
3. Where does he reside, and how long and since when has he been a resident of this State? In Franklin Co Ga. 1838
4. When, where and in what company and regiment did he enlist, and how do you know? 1862 July 7th at Summerville Ga Company F 37th Ga Regiment
5. Were you a member of the same company and regiment? I was
6. How long did he perform regular military duty? 3 years
7. When and where was his command surrendered? In April 9th 1865 at Hillsboro N.C.
8. Were you present when it surrendered? No
9. Was applicant present? No Was known to be wounded prisoner
10. If he was not present, where was he? At home Was wounded prisoner

When did he leave his command? August 18th 1864 For what cause? Wounded

By what authority he left? On Wounded furlough How do you know all of this? Because I was there and saw him wounded and knew he got a furlough from proper authorities

11. What property, effects or income has the applicant? (Give your means of knowledge.) None 1 Mule 4 Cows 2 Hogs 1 Sow
12. What property, effects or income did the applicant possess in 1896, 1897, 1898 and 1899, and what disposition, if any, did he make of same? Nothing except Crop 1899 worth of Corn & Things
13. Has he conveyed away any of his property in the last four years, if so, what was it, and to whom? Nothing
14. What is the applicant's occupation and physical condition? Nothing Suffering with Neuralgia and Paralysis and general debility which totally disables him from labor of any kind
15. Is the applicant unable to support himself by labor of any sort, if so, why? He is unable to do any labor and are for support
16. How was he supported during the years 1898 and 1899? By his children
17. What portion of his support for these two years was derived from his own labor or income? Nothing
18. Give a full and complete statement of the applicant's physical condition that entitles him to a pension under Section 1254, Code: Suffering with Neuralgia Paralysis and other Chronic disease which totally disables him from doing any labor of any kind
19. What interest have you in the recovery of a pension by this applicant? None

Sworn to and subscribed before me, this
the 15th day of Dec 1900. Witness.

Ordinary.

Questions for Applicant.

STATE OF GEORGIA,
Franklin County.

W. H. Whitworth of said State and County, desiring to avail himself of the Pension Act (Section 1254, Code), hereby submits his proofs, and after being duly sworn true answers to make to the following questions, deposes and answers as follows:

1. What is your name and where do you reside? (give State, County and post office)
W. H. Whitworth Lee Franklin Co Ga. Carnesville
2. How long and since when have you been a resident of this State? 72 years
3. When and where were you born? 525 Franklin Co Ga
4. When and where and in what company and regiment did you enlist or serve?
Six May 7th 1862 at Carnesville Ga. Company F 37th Ga Regiment
5. How long did you remain in such company and regiment? 3 years
I was Wounded at Jonesboro Ga Aug 19th 1864 Retired to Hospital & then Furloughed home & Paroled
6. When and where was your company and regiment surrendered and discharged?
Surrendered at Greensboro N.C. about the 9th
7. Were you present with your company and regiment when it was surrendered? No
8. If not present, state specifically and clearly where you were when you left your command, for what cause and by whose authority? Left Jonesboro Ga 18th August 1864 I was wounded in right hand Sent home on Furlough & was wounded so that I was unable for duty before I was Sent to Griffin to the Hospital and Paroled there as title
9. How much can you earn (gross) per annum by your own exertions or labor? Nothing
10. What has been your occupation since 1865? Farming
11. Upon which of the following grounds do you base your application for pension, viz: first, "age and poverty," second, "infirmity and poverty," or third, "blindness and poverty"? Infirmity & poverty
12. If upon the first ground, state how long you have been in such condition that you could not earn your support? If upon the second, give a full and complete history of the infirmity and its extent? If upon the third, state whether you are totally blind and when and where you lost your sight? Suffering with Neuralgia Chronic Senile debility and Paralysis and generall debility which disease has totally disabled me from performing any kind of Manuel labor
13. What property, real or personal, or income do you possess, and its gross value? Nothing except a few house things
14. What property, real or personal, did you possess in 1894, 1895, 1896, 1897, 1898 and 1899, and what disposition, if any, by sale or gift, have you made of same? Nothing Except a few house things about $30.
15. In what County did you reside dufing those years, and what property did you then return for taxation?
Lee Franklin Co Ga
16. How were you supported during the years 1898 and 1899? By my children
17. How much did your support cost for each of those years, and what portion did you contribute thereto by your own labor or income? About $75 Each year
18. What was your employment during 1898 and 1899? What pay did you receive in each year?
Nothing Nothing
19. Have you a family? If so, who composes such family? Give their means of support? Have they a homestead? Yes wife By their own labor
No Homestead
20. Are you receiving any pension? If so, what amount and for what disability?
Yes $10. Loss of two fingers
21. Have you ever made an application for pension before? Yes
22. How many applications have you ever made and under what class? One under Sundry Act

Sworn to and subscribed before me this the 18th day of April 1900.
T. J. Crow Ordinary,
of Franklin County.

W. H. Whitworth Applicant.

Every Question MUST be Answered.

AFFIDAVIT OF PHYSICIANS.

STATE OF GEORGIA,
Franklin COUNTY.

Personally came before me J. R. Hall M.D. and G. F. Bush M.D., both known to me as reputable physicians of said County, who, being severally sworn, say on oath that they have examined carefully W. H. Whitworth, applicant for pension under Section 1254, Code, and after such personal examination say that his precise physical condition is as follows:

He is suffering from Neuralgia, Chronic Senile debility, Paralysis Agitans Not able to make any part of a support.

They further say on oath that the physical condition of applicant renders him unable to labor at any work or calling sufficient to earn a support for himself, and that we have no interest in said pension being allowed.

Sworn to and subscribed before me, this the 15 day of April 1900.
T. J. Crow Ordinary.

J. R. Hall M.D.
G. F. Bush M.D.

ORDINARY'S CERTIFICATE.

STATE OF GEORGIA,
Franklin COUNTY.

I, T. J. Crow Ordinary in and for said County, hereby certify that the applicant W. H. Whitworth resides in said County, and has been a bona fide resident of this State since the [illegible] day of Jan 1 189[illegible] and that the witnesses, viz: [illegible]

are of trustworthy character, and that their statements are entitled to full faith and credit.

I further certify that before answering the foregoing questions the applicant and each witness took the oath hereon prescribed, and that the full text of the affidavits was read to the applicant and witness before same was signed.

I further certify that the tax digests of [illegible] County show that applicant returned for taxation in his name in 1899 [illegible] Dollars of property, and in ~~1899~~ 1900 [illegible] Dollars of property.

In my opinion the foregoing claim is [illegible] made in good faith.

Witness my hand and seal of office, this [illegible] day of April 1900.
[illegible] Ordinary,
of [illegible] County.

NOTE.

1. Before any questions are answered, the Ordinary shall swear applicant and the witnesses in the following words: "You shall true answer make to each of the questions asked of you, and the evidence you shall give will the whole truth, so help you God."
2. Additional affidavits may be attached if blank spaces are insufficient.
3. In every case the Ordinary must certify to the character of the witness, and as to the execution of the proof as above set out.

POWER OF ATTORNEY.

STATE OF GEORGIA,
Franklin County.

I, W H Whitworth hereby authorize
T J Crow of Franklin Co Ga
to receive and receipt for the pension paid hereon and request that he remit same to
by
at

IN WITNESS WHEREOF, I have hereunto set my hand and seal this 13
day of Jany 1902.

W H Whitworth [L. S.]

Executed in presence of
T J Crow Ord

WHITWORTH, W. H.
FRANKLIN Co.

CODE SECTION 150.
(FOR THOSE ALREADY ENROLLED.)

No. 2347

DISABLED
SOLDIER'S PENSION
1902.

Name W H Whitworth
County Franklin
Co. F Regiment 52 Geo
Disability Loss L Arm
Amount, $ 12 00
1902.

JOHN W. LINDSEY,
Commissioner of Pensions.

WARRANT HANDED TO
Agent

Geo. W. Harrison, State Printer, Atlanta.

W H Whitworth

FOR APPLICANTS HERETOFORE ALLOWED PENSIONS.

STATE OF GEORGIA,
Franklin **County.**

Personally appears W H Withworth of Franklin County, State of Georgia, who being duly sworn, says on oath that he is a *bona fide* citizen and resident of said State, and has resided therein continuously ever since the 13 day of Dec 1828; that he enlisted in the military service of the Confederate States (or of the State of Ga) during the war between the States, and served as a Priest in Company F, of ~~32~~ 37th Regiment of Georgia Volunteers, Batty's Brigade; that whilst engaged in such military service in the State of Ga, on the 13 day of Aug 1864, he was wounded, injured or diseased as follows:

Whilst in battle was struck with mistell in right hand cutting out 2 fingers fore finger & middle finger

Deponent makes application for the pension to which he is entitled for the year ending October 26th, 1902. I have heretofore, under said law, as a resident of Franklin County, been allowed an invalid pension of Ten Dollars, for the year 1901.

Sworn to and subscribed before me, this the 13 day of Jany 1902. W H Whitworth Post-office Tavonia Ga

T J Crow

NOTE.—State fully the nature of the wound or character of disease which causes the disability, and *explain particularly* the extent of the disability resulting from the wound or disease.

STATE OF GEORGIA,
Franklin **County.**

I, T J Crow Ordinary of said County, do certify that I am well acquainted with W H Whitworth the applicant in the foregoing affidavit, and am well satisfied that the statements made by him in his said affidavit are true, and I know he is the individual he represents himself to be and that he resides in this County.

Given under my official signature and seal, this 13 day of Jany 1902.

Affix your seal here

T J Crow
Ordinary Franklin County.

NOTE.—Fill all blanks and of Company and Regiment.
NOTE.—All vouchers and affidavits must bear date after January 1, 1902.

POWER OF ATTORNEY.

STATE OF GEORGIA,
Franklin County.

I, W. H. Whitworth hereby authorize
T. J. Crow Jr. of Franklin
to receive and receipt for the pension allowed and request that he remit same to
at
by

Witness my hand and seal, this 23 day of Jany 1903.
W. H. Whitworth [L. S.]

Executed in presence of
J. Crow
Cody

Whitworth, W. H.
Franklin County

CODE SECTION 1254.
(FOR THOSE ALREADY ENROLLED.)

No. 3322

INDIGENT
SOLDIER'S PENSION
1903.

Name W. H. Whitworth
County Franklin
Co. 7 Regiment 37
44

WARRANT ISSUED
FEB 21 1903.

JOHN W. LINDSEY,
Commissioner of Pensions.

WARRANT HANDED TO
C

Geo. Harrison, State Printer, Atlanta.

no data

POWER OF ATTORNEY.

STATE OF GEORGIA,
Franklin COUNTY.

I, W. H. Whitworth hereby authorize
T. J. Crow Jr. of Franklin Co. Ga.
to receive and receipt for the pension allowed and request that he remit same to
at
by

Witness my hand and seal, this 13" day of Jany 1904.
W. H. Whitworth [L. S.]

Executed in presence of
J. Crow
Cody

Whitworth, W. H.
Franklin Co.

CODE SECTION 1254.
(FOR THOSE ALREADY ENROLLED.)

No. 3470

INDIGENT
SOLDIER'S PENSION
1904.

Name W. H. Whitworth
County Franklin
Co. 7 Regiment 37
44

WARRANT ISSUED
7/9 1904.

JOHN W. LINDSEY,
Commissioner of Pensions.

WARRANT HANDED TO
C. J. Crow Jr.

Geo. W. Harrison, State Printer, Atlanta.

no data

FOR APPLICANTS HERETOFORE ALLOWED PENSIONS.

STATE OF GEORGIA,

Franklin County.

Personally appears W. H. Whitworth of Franklin County, State of Georgia, who, being duly sworn, says on oath that he is a *bona fide* citizen and resident of said County and State, and has resided in said State continuously ever since the [redacted] day of [redacted] 1830; that he is 73 years old and by occupation a [blank], that he enlisted in the military service of the Confederate States (or of the State of Ga) during the war between the States, and served for the term of 3 years in Company F, of 37 th Regiment of Ga; that his physical condition is as follows: [blank]

that his property consists of the following items: nothing

of the value of [blank] Dollars, that by reason of his physical condition and poverty he is unable to support himself by his own exertion or labor, and that he receives no pension but the one herein applied for.

Deponent desires to participate in the benefits of the Act, approved December 15th, 1894, and the Acts amendatory thereof, and makes application for the pension to which he is entitled for the year 1903. I have heretofore as a resident of Franklin county been allowed a pension for the year 1902 W. H. Whitworth

Sworn to and subscribed before me, this the 1 day of July 1903.

[blank] Ordinary.

STATE OF GEORGIA,

Franklin County.

I, [illegible] Ordinary of said County, do certify that I am well acquainted with W. H. Whitworth the applicant in the foregoing affidavit, and am well satisfied that the statements made by him in his said affidavit are true, and I know he is the individual he represents himself to be and that he resides in this County.

Given under my official signature and seal, this 23rd day of July 1903.

[illegible]

Ordinary Franklin County.

Affix your Seal here.

NOTE.—The blank spaces must be filled.
NOTE.—Affidavit should not be attested before January 1st, 1903.

FOR APPLICANTS HERETOFORE ALLOWED PENSIONS.

STATE OF GEORGIA,

Franklin County.

Personally appears W. H. Whitworth of Franklin County, State of Georgia, who, being duly sworn, says on oath that he is a *bona fide* citizen and resident of said County and State, and has resided in said State continuously ever since the [blank] day of [blank] 1827; that he is 74 years old and by occupation a Farmer, that he enlisted in the military service of the Confederate States (or of the State of Ga) during the war between the States, and served for the term of 3 years in Company F, of 37 th Regiment of Ga; that his physical condition is as follows: Disabled and feeble

that his property consists of the following items: None

of the value of None Dollars, that by reason of his physical condition and poverty he is unable to support himself by his own exertion or labor, and that he receives no pension but the one herein applied for.

Deponent desires to participate in the benefits of the Act, approved December 15th, 1894, and the Acts amendatory thereof, and makes application for the pension to which he is entitled for the year 1904. I have heretofore as a resident of [blank] County been allowed a pension for the year 1902 W. H. Whitworth

Sworn to and subscribed before me, this the 13 day of July 1904.

J. Vincent Ordinary.

STATE OF GEORGIA,

Franklin County.

I, J. Vincent Ordinary of said County, do certify that I am well acquainted with W. H. Whitworth the applicant in the foregoing affidavit, and am well satisfied that the statements made by him in his said affidavit are true, and I know he is the individual he represents himself to be, and that he resides in this County.

Given under my official signature and seal, this 13th day of July 1904.

J. Vincent

Ordinary Franklin County.

Affix your Seal here.

NOTE.—The blank spaces must be filled.
NOTE.—Affidavit should not be attested before January 1st, 1904.

POWER OF ATTORNEY.

STATE OF GEORGIA,
Franklin COUNTY.

I, W H Whitworth hereby authorize
V C Nelms of Carnesville Ga
to receive and receipt for the pension allowed, and request that he remit same to
one at Lavonia Ga
by

WITNESS my hand and seal, this 14 day of [illegible] 1905.

W. H. Whitworth [L. S.]

Executed in the presence of

Franklin Co

CODE SECTION 1254.
(FOR THOSE ALREADY ENROLLED.)

No. 2561

INDIGENT
SOLDIER'S PENSION
1905.

Name W H Whitworth
County Franklin
Co. F Regiment [illegible]

WARRANT ISSUED
FEB 1 1905.

JOHN W. LINDSEY,
Commissioner of Pensions.

WARRANT HANDED TO

GEO. W. HARRISON, MANAGER, FOR STATE PRINTER, ATLANTA.

no data

POWER OF ATTORNEY.

STATE OF GEORGIA,
Franklin COUNTY.

I, W H Whitworth hereby authorize
V C Nelms of Carnesville Ga
to receive and receipt for the pension allowed, and request that he remit same to
at
by

WITNESS my hand and seal, this 17 day of Jan 1906.

W H Whitworth [L. S.]

Executed in the presence of
V. C. Nelms

Whitworth W. H.
Franklin Co

CODE SECTION 1254.
(FOR THOSE ALREADY ENROLLED.)

No. 6052

INDIGENT
SOLDIER'S PENSION
1906.

Name W H Whitworth
County Franklin
Co. A Regiment [illegible]

WARRANT ISSUED
1906.

JOHN W. LINDSEY,
Commissioner of Pensions.

WARRANT HANDED TO

THE FRANKLIN PRINTING AND PUBLISHING CO. GEO. W. HARRISON, MGR.

no data

FOR APPLICANTS HERETOFORE ALLOWED PENSIONS.

STATE OF GEORGIA,
County.

Personally appears W. H. Whitworth of Lumpkin County, State of Georgia, who, being duly sworn, says on oath that he is a *bona fide* citizen and resident of said County and State, and has resided in said State continuously ever since the ____ day of ____ 1825; that he is 78 years old and by occupation a ____, that he enlisted in the military service of the Confederate States (or of the State of ____) during the war between the States, and served for the term of 3 in Company 7, of 32 th Regiment of Ga; that his physical condition is as follows:

that his property consists of the following items:

of the value of ____ Dollars. I am now earning, by my labor, ____ Dollars per month. That by reason of his physical condition and poverty he is unable to support himself by his own exertion or labor, and that he receives no pension but the one herein applied for.

Deponent desires to participate in the benefits of the Act approved December 15th, 1894, and the Acts amendatory thereof, and makes application for the pension to which he is entitled for the year 1905. I have heretofore as a resident of ____ County been allowed a pension for the year 1904.

W. H. Whitworth

Sworn to and subscribed before me, this the 14 day of Jan 1905.

T. C. Nichols Ordinary.

STATE OF GEORGIA,
Lumpkin County.

I, T. C. Nichols Ordinary of said County, do certify that I am well acquainted with W. H. Whitworth the applicant in the foregoing affidavit, and am well satisfied that the statements made by him in his said affidavit are true, and I know he is the individual he represents himself to be, and that he resides in this County.

Given under my official signature and seal, this 14 day of Jan 1905.

T. C. Nichols

Affix your seal here

Ordinary Lumpkin County.

NOTE.—The blank spaces must be filled.
NOTE.—Affidavit should not be attested before January 1st, 1905.

FOR APPLICANTS HERETOFORE ALLOWED PENSIONS.

State of Georgia,
Franklin County.

Personally appears W H Whitworth of Franklin County, State of Georgia, who, being duly sworn, says on oath that he is a *bona fide* citizen and resident of said County and State, and has resided in said State continuously ever since the ____ day of ____ 1829; that he is 76 years old and by occupation a ____, that he enlisted in the military service of the Confederate States (or of the State of ____) during the war between the States, and served for the term of 3 in Company A, of 32 th Regiment of Ga; that his physical condition is as follows: old & feeble

that his property consists of the following items: none

of the value of none Dollars. I am now earning by my labor, none Dollars per month. That by reason of his physical condition and poverty he is unable to support himself by his own exertion or labor, and that he receives no pension but the one herein applied for.

Deponent desires to participate in the benefits of the Act approved December 15th, 1894, and the Acts amendatory thereof, and makes application for the pension to which he is entitled for the year 1906. I have heretofore, as a resident of Franklin County, been allowed a pension for the year 1905.

W. H. Whitworth

Sworn to and subscribed before me, this the 17 day of Jan 1906.

V. C. Nelms Ordinary.

State of Georgia,
Franklin County.

I, V. C. Nelms Ordinary of said County, do certify that I am well acquainted with W. H. Whitworth the applicant in the foregoing affidavit, and am well satisfied that the statements made by him in his said affidavit are true, and I know he is the individual he represents himself to be, and that he resides in this County.

Given under my official signature and seal, this 17 day of Jan 1906.

V. C. Nelms

Affix your seal here

Ordinary Franklin County.

NOTE.—The blank spaces must be filled.
NOTE.—Affidavit should not be attested before January 1st, 1906.

POWER OF ATTORNEY.

STATE OF GEORGIA,
Franklin COUNTY.

I, W A Whitworth, hereby authorize
D G Nelson of Lavonia Ga.
to receive and receipt for the pension allowed, and request that he remit same to
him at Lavonia
by

WITNESS my hand and seal, this 12 day of Jan 1907.
W A Whitworth (L.S.)

Executed in presence of
D G Nelson

Whitworth, W. A.
Franklin Co.

CODE SECTION 1254.
(FOR THOSE ALREADY ENROLLED)

No. 2327

INDIGENT
SOLDIER'S PENSION
1907.

Name W A Whitworth
County Franklin
Co. F - 32 Regiment

WARRANT ISSUED 1907.

JOHN W. LINDSEY,
Commissioner of Pensions.

WARRANT HANDED TO

GEO. W. HARRISON, STATE PRINTER, ATLANTA.

no data

FOR APPLICANTS HERETOFORE ALLOWED PENSIONS

State of Georgia,
Franklin County.

Personally appears W A Whitworth of Franklin County, State of Georgia, who, being duly sworn, says on oath that he is a *bona fide* citizen and resident of said County and State, and has resided in said State continuously ever since the ____ day of ____ 1827; that he is 76 years old and by occupation a Nothing, that he enlisted in the military service of the Confederate States (or of the State of Confederate) during the war between the States, and served for the term of 3 Years in Company F, of 37th Regiment of Ga Vol; that his physical condition is as follows: ____

that his property consists of the following items: None

of the value of None Dollars. I am now earning by my labor, None Dollars per month. That by reason of his physical condition and poverty he is unable to support himself by his own exertion or labor, and that he receives no pension but the one herein applied for.

Deponent desires to participate in the benefits of the Act approved December 15 h, 1894, and the Acts amendatory thereof, and makes application for the pension to which he is entitled for the year 1907. I have heretofore, as a resident of Franklin County, been allowed a pension for the year 1906.

Sworn to and subscribed before me, this the 12 day of Jan 1907. W. A. Whitworth

D C Nelms Ordinary.

State of Georgia,
Franklin County.

I, D C Nelms Ordinary of said County, do certify that I am well acquainted with W A Whitworth the applicant in the foregoing affidavit, and am well satisfied that the statements made by him in his said affidavit are true, and I know he is the individual he represents himself to be, and that he resides in this County.

Given under my official signature and seal this 12 day of Jan 1907.

D C Nelms

Ordinary Franklin County.

Affix your seal here

NOTE.—The blank spaces must be filled.
NOTE.—Affidavit should not be attested before January 1st, 1907.

Georgia Franklin County } Personally appeared before me T. J. Crow ordinary of said County after being duly sworn says he was in the same Company & Regiment with W. H. Whitworth three years. That he was wounded below atlanta Ga August 18" 1864: he was wounded through the hand and was sent home on a furlough and he never was able for duty any more: he was absent by the consent of Doctors in charge: If he had of been able for duty before the Surrender I know he would of been sent back by Doctors in charge who gave him leave to stay at home. I know the above facts to be true. Sworn to and subscribed before me this Feby 4" 1902

W. C. Hall [illegible]

T. J. Crow
Ordy.

Georgia Franklin County } Personally appeared before T. J. Crow ordinary of said County. J. C. McCarter witness for applicant for Pension who on oath says he was in same Company & Regiment with W. H. Whitworth and he wasn't present at Surrender he was wounded and was sent home on a wounded furlough, + not able to do any more service at all ~~[illegible]~~ our Command surrendered at Greensborough N. C. I know the above facts I was present all the time. Sworn to and subscribed before me Nov 7" 1900

T. J. Crow
Ordinary

J. C. McCarter

This is to certify that J. C. McCarter is a trustworthy character and should have full faith and credit for his statement

T. J. Crow
Ordy

Georgia Franklin County } Personally appeared before the undersigned T. J. Crow ordinary W. H. Whitworth who on oath says he wasn't with his Command at the Surrender he was wounded and sent home on a wounded furlough just before the Surrender and the Surrender came before he was able for duty, sworn to and subscribed before me Nov. 7th 1900

T. J. Crow
Ordinary

W. H. Whitworth

Audited August 28 1889.

Wm S Wright
COMPTROLLER GENERAL.

Franklin

Maimed Soldiers.

Voucher No. 2586

Amount $ 40.00

Paid to W. H. Whitworth

For Loss of 2 fingers

Aug 26 1889.

Included in warrant No.

issued to Treasurer.

1889.

WARRANT CLERK.

W. J. Campbell, State Printer, Constitution Job Office.

Ward

Audited April 4 1890

Wm S Wright
COMPTROLLER GENERAL.

Maimed Soldiers.

Voucher No. 2651

Amount $ 10.00

Paid to W. H. Whitworth

For Loss of Two fingers

April 3 1890

Included in warrant No.

issued to Treasurer.

18

WARRANT CLERK.

W. J. Campbell, State Printer, Constitution Job Office

Wa Wright

No. 2586

STATE OF GEORGIA,
EXECUTIVE DEPARTMENT. } Atlanta, Ga. Aug 26 1889.

Mr. W. N. Whitworth of the County of Franklin having filed his application in the Executive Department for an allowance under the Act approved October 24, 1887, as amended by Act, Dec. 24, 1888, and the same having been allowed for

Loss of 2 fingers

He is entitled to receive the sum of Ten 00/ Dollars for such disability, the same being the allowance due for the year ending October 24, 1889.

The Treasurer will pay the same and hold his receipt on this voucher, and return same to Executive Department for warrant.

J B Gordon
GOVERNOR.

By the Governor,
W. N. Harrison
CLERK EXECUTIVE DEPARTMENT.

$10.

RECEIVED OF STATE TREASURER, R. U. HARDEMAN,

Ten 00/ Dollars,

per above voucher, this 26 of Aug 1889.

W N Whitworth
Per W N Wright

No. 2681

STATE OF GEORGIA,
EXECUTIVE DEPARTMENT. } Atlanta, Ga., April 3 1890.

Mr. W N Whitworth of the County of Franklin having filed his application in the Executive Department for an allowance under the Act approved October 24, 1887, as amended by Act, approved, Dec. 24, 1888, and the same having been examined and allowed for

Loss of 2 fingers

He is entitled to receive the sum of Ten 00/ Dollars for such disability, the same being the allowance due for the year ending October 24, 1890.

The Treasurer will pay the same and hold his receipt on this voucher, and return same to Executive Department for warrant.

J B Gordon
GOVERNOR.

By the Governor,
W N Harrison
CLERK EXECUTIVE DEPARTMENT.

$10 00

RECEIVED OF STATE TREASURER, R. U. HARDEMAN,

Ten 00/ Dollars,

per above voucher, this 3 of April 1890

W N Whitworth
W N W

Audited Feb. 21 1891.

Wm M Wright

COMPTROLLER-GENERAL.

Whitworth, William H.

Franklin

1891.

Maimed Soldiers.

Voucher No. 1251

Amount $ 100.00

Paid to Wm. H. Whitworth

For Loss of finger

Feb 21 *1891.*

Included in warrant No.

issued to Treasurer,

1891.

WARRANT-CLERK.

Geo. W. Harrison, State Printer, Atlanta.

Whitworth

1891.

No. 1287

STATE OF GEORGIA,
EXECUTIVE DEPARTMENT.

Atlanta, Ga. 2/21 1891.

Mr. Wm H Whitworth of the County of Franklin having filed his application in the Executive Department for an allowance under the Act approved October 24, 1887, as amended by Acts approved Dec. 24, 1888 and Nov. 11, 1889, and the same having been examined and allowed for Loss of 2 Fingers

He is entitled to receive the sum of Seventy no/100 Dollars for such disability, the same being the allowance due for the year ending October 24, 1891.

The Treasurer will pay the same and hold his receipt on this voucher and return same to Executive Department for warrant.

TREASURER'S OFFICE PAID STATE OF GEORGIA

H. J. Northen
GOVERNOR.

By the Governor,

W H Hanson
SEC'Y EXECUTIVE DEPARTMENT.

$ 10.00

RECEIVED OF R. U. HARDEMAN, Treasurer of the State of Georgia.

Seventy no/100 Dollars,

per above voucher, this 20 of July 1891.

Wm H Whitworth

W H W

NAME Whitworth, W.H. YEAR 1889 COUNTY Franklin

WHEN AND WHERE BORN?

ENLISTED WHEN AND WHERE?

RANK. Private

COMPANY AND REGIMENT? Co. F, 37th. Regt. Georgia Vols.
Bates' Brigade.

NAME OF CAPTAIN AND COLONEL? John T. Whitworth, 2nd. Lieutenant.

WOUNDED? At Jonesboro, Ga. August 1864 shot in right hand, two fingers amputated.

CAPTURED, WHEN AND WHERE?

RELEASED.

WHEN AND WHERE SURRENDERED?

IF NOT PRESENT AT SURRENDER, WHERE WERE YOU?

DIED, WHEN AND WHERE?

BURIED.

WITNESSES. John T. Whitworth. No data.

NAME Whitworth, W. H. YEAR 1[illegible] COUNTY [illegible]ranklin

WHEN AND WHERE BORN? 1828, Franklin County, Georgia

ENLISTED WHEN AND WHERE? May 7, 186[illegible], Carnesville, Georgia

RANK

COMPANY AND REGIMENT? Co. [illegible], 37th [illegible]orgia Regt.

NAME OF CAPTAIN AND COLONEL?

WOUNDED? Aug. 18, 1864, Jonesboro, Georgia wounded in ~~with~~ right hand and sent to hospital at Griffin, Georgia and was sent home on wounded furlough, and was not able to return to the army.

CAPTURED, WHEN AND WHERE?

RELEASED.

WHEN AND WHERE SURRENDERED?

IF NOT PRESENT AT SURRENDER, WHERE WERE YOU? At home on wounded furlough

DIED, WHEN AND WHERE?

BURIED.

WITNESSES. F. J. Crow, J. J. McCarter, T. J. Whitworth - Same command -

No data

Wilbanks, Jane E.
Franklin County
JR fr. 1911

No.....

Widow's Pension

UNDER ACT 1910.

County Franklin

Name Jane E. Wilbanks

Widow of J. R. Wilbanks

J. W. LINDSEY,
Commissioner of Pensions.

Chas. P. Byrd, State Printer.

10/30/10

AFFIDAVIT OF TWO FREEHOLDERS.

STATE OF GEORGIA,
Franklin Co County.

Personally before me comes R A Wilbanks & C S Fowler who on oath says that they are freeholders of said County and that they know Jane I Wilbanks of said County and know what property she owned on 4th Nov. 1908, and its cash value to be as set out by Schedule (A) as follows

Personal property		$
Notes and accounts due 1910 - 1911		$ 700.00
Total		$ 700.00

Schedule (B).

We know the property sold or given away since Nov. 4th 1908, its cash value to be as follows:

Personal property None	$
Money, Notes and accounts	$

Schedule (C).

We also know what property she has now in her possession, use and control to wit:

Acres of land worth	$
Horses and Mules	$
Cows and Hogs	$
Other property	$
income and earnings	$
Total Value of all property and effects	$ 700.00

Sworn and subscribed before me this the 27 day of Sept 1910 — R A Wilbanks C S Fowler

J A McCay Ordinary,
of Franklin County.

ORDINARY'S CERTIFICATE.

STATE OF GEORGIA,
Franklin County.

I J A McCay Ordinary of said County do certify that, I know Jane I. Wilbanks the applicant for pension. She is the person she represents herself to be and she is a bona fide continuing resident citizen of said County and was in the 4th Nov., 1908.

That I also know Thomas L. Carson the witness who swears to the service of husband, and R A Wilbanks & C S Fowler who are freeholders. That all of them are now residents of said County and were duly sworn by me before signing the foregoing affidavits and that they all, are truthful, trustworthy, and their statements are entitled to full faith and credit.

That the Tax Returns Shows Jane I. Wilbanks Returned for Tax is for 1908 $ Nothing for 1910 $ Nothing

Sworn under my hand and official seal of office this 8 day of Oct 1910

SEAL.

J A McCay Ordinary,
Franklin County

(SEAL.)

NOTES 1. Before any questions are answered the Ordinary shall swear applicant and the witness in the following words: "You do solemnly swear that you will true answers make to each of the questions asked you and the evidence you shall give will be the truth. So help you God.?"
2 Additional affidavits may be attached if blank spaces are insufficient.
4 All affidavits must be made before the Ordinary.
3 Only widows who married prior to first January 1870, are entitled.
5 Attach certified copies of marriage license if obtainable. If not, prove marriage, by some person, or by general reputation.

Questions for the Witnesses as to Service of Husband and Marriage.

STATE OF GEORGIA,
Franklin County.

Personally before me comes Thomas L Carson who after being duly sworn true answers to make, to the following questions, answers as follows:

1. What is your name and where do you reside? Thomas L Carson Franklin Co
2. How long and since when have you known 65 years All her life applicant?
3. How long and since when has she continuously resided in this State? (Give date.) Since 1874 - When she and her Husband came back from the West
4. When and to whom was she married? 21 day Dec 1865 How do you know? From general rep
5. How long and since when did you know Jane Wilbanks her husband? Since 1856 -
6. When and where did J. R. Wilbanks the husband of Applicant die? July 13 - 1874 Jackson Co
7. Where the Aplicant and her husband living together as husband and wife at the date of his death? Yes
8. If not, how long did they live apart before his death? X
Were they divorced? X
9. When, where and in what Company and Regiment did He enlist? Company A 2 Regiment Ga Vol
10. Were you a member of the same Company? Yes
11. How long within your personal knowledge did he perform actual military service with his Company and Regiment? July 24 - 1861 to Apr 9 - 1865
12. When, and where did his Command surrender, and was discharged? 9th Apr. 1865 Appomattox Va.
13. Were you personally present when it was surrendered? No If not where were you Between Appomattox and Danville and how came you there? Disabled from service
14. Was the husband of applicant personally present at surrender? Yes If not where was he? X when, where and for what cause did he leave Command? (Give date.) X By whose authority did he leave his Command? X and how long was he granted leave? X How do you know all this? X
15. For what cause, if you know of your own knowledge was he prevented from returning to his Command? X
16. What effort did he make to return to his Command and how do you know this? Of your own knowledge or how? X

Sworn to and subscribed before me this the 27 day of Sept 1910 — Thomas L Carson

J A McCay Ordinary,
of Franklin County.

Wilbanks, Jane I.
of Franklin County
Ga. 1911

No.

Widow's Pension

UNDER ACT 1910.

County Franklin

Name Jane I. Wilbanks

Widow of J. R. Wilbanks

J. W. LINDSEY,
Commissioner of Pensions.

Chas. P. Byrd, State Printer.

10/30/10

Application for Pension by a Widow Under Act of 1910.--Questions for Applicant.

STATE OF GEORGIA,
Franklin County.

Personally before me comes Jane I. Wilbanks of said State and County, and after being duly sworn, on oath says that she desires to apply for a pension allowed under the Act of ..... 1910, and submit testimony to make out the same, true answers makes to the following questions to wit:

1. What is your name, and where do you reside? Jane I. Wilbanks Royston Ga
2. How long and since when have you been a continuing resident in the State of Georgia? Thirty Six Years.
3. When, where and to whom were you married? Dec. 21st 1865 - To James R. Wilbanks
4. When, where and in what Company and Regiment did your husband enlist as a soldier in Confederate Army or Georgia Militia? (State the arms and class of Service.) 24 - July 1861 Company A. 2 Ga Volunteers Infantry
5. When and where did the Commands of your husband surrender or discharge from the army? Appomattox Va Apr 9th 1865
6. Was your husband personally present at the time of the surrender or discharge of this Command? Yes
7. If he was not present state clearly where he was?
8. Where was his Command when he left?
a. For what cause did he leave his command?
b. By whose authority did he leave his Command?
c. For how long was he granted leave of absence?
e. What was his physical condition when he left his Command?
f. What effort did he make to return to his command?
g. In what way was he prevented from going back to Command?
h. Was he captured by the enemy at any time? No
i. If so, when and where captured and where held as a prisoner, and when and for what cause released?
j. When and where did your husband die? 13th day July 1894 - Jackson Co
k. Were you residing together when he died? Yes
l. If not, how long had you resided apart?
9. What property of any description did you own, hold or control for your use and its cash value, Nov. 4, 1908. (State same by items.) None
10. What property of any kind have you sold or given away since Nov. 4, 1908? What was received for it and what did you do with the proceeds thereof? (Give items and cash value.) None
11. What property of any description of any value have you now? $700.00 notes
Give list and cash value? Geo. N. Ridgway note $700.00
12. What are your annual earnings or income and their value? Nothing
13. Have you heretofore been paid a pension by the State? No
If so, when and for what cause were you struck from the Roll?

Sworn to and subscribed before me this the 27 day of Sept 1910 } Jane I. Wilbanks

J. A. McCoy Ordinary.
of Franklin County.

Wilbanks, Jane I (Mrs.)
Franklin Co.
Burial Expenses

For Franklin County

~~1927~~ 1927.

Application for Pension Due ~~Deceased~~ Pensioner

(UNDER ACT 1919)
(To pay expenses of last illness and funeral)

E. A. Phillips Ordinary

For Mrs. Jane I. Wilbanks

Date of Death Jany 9th 1927

Amount $ 100.00 ok

Approved and ordered paid

John W. Clark

JOHN W. CLARK,
Commissioner of Pensions

Ordinary: Fill out above in full and send this blank to Pension Department for approval. Do not pay out the money until the approved blank is in your hands giving you authority to do so. Send back to the Pension Department with your receipted payrolls to be permanently filed with them. Do not keep this application in your office.

Paid

E. N. WELDON [redacted] G. S. THOMAS

LAVONIA, GA., Jun. 10. 1927. 192

Mrs Janie I Wilbanks, Decs.

Lavonia, Ga.

IN ACCOUNT WITH

WELDON, ~~Williamson~~ AND THOMAS

FUNERAL DIRECTORS AND EMBALMERS

1927.

Jun.8. To Casket. $100.00

Georgia Franklin Co.

Personally came F.N. Weldon, a member of the partnership of Weldon & Thomas, who on oath says that the above account is rendered for burial expenses of Mrs Janie I Wilbanks, who died without sufficient property to pay this bill.

F. N. Weldon

Sworn to and subscribed
before me this Jun. 11. 1927.

E. A. Phillips, ordy.

Received above acct. in full, June 3rd 1927.
Weldon & Thomas
By F. N. Weldon

Application for Pension Due to a Deceased Pensioner

(To Be Paid to the Ordinary for Expenses of Funeral and Last Illness)

(Under Act Approved August 15, 1904)

GEORGIA, Franklin County.

Personally before me, the Ordinary of said County, comes F. N. Weldon of said County, who, after being sworn, on oath says that he knew Mrs. Jane I. Wilbanks of said County, and that said Pensioner was on the Pension Roll of said County at the time of death, which occurred in Franklin County, in this State, on the 9th day of January 1927, and that a Burial Expenses ($100.00) Dollars was due pensioner and unpaid at the time of pensioner's death, and that pensioner left no widow or dependent children surviving, and no estate of any value sufficient to pay these funeral expenses, which amounted to the sum of $100.00 per sworn statements fully and completely ITEMIZED hereto attached.

Sworn to and subscribed before me

..... Ordinary

Franklin County

(Seal of Ordinary)

F. N. Weldon

CERTIFICATE OF ORDINARY

GEORGIA, Franklin County.

I, E. A. Phillips, Ordinary of said County, do certify that I personally know F. N. Weldon, who is a resident citizen of said County, and that said person is of truthful and trustworthy character, entitled to full faith and credit; that I also knew Mrs. Jane I. Wilbanks while in life and that this was the same person whose name appears on the Pension Roll of Franklin County, and was paid a Pension of Two Hundred ($200.00) Dollars in said County for 1926, and I now believe said pensioner to be dead; and that the instructions at the foot of this voucher have been carefully observed in making up this voucher and the bills which are attached hereto.

Given under my hand and official seal, this 11th day of January, 1927

(Seal or Ordinary)

E. A. Phillips, Ordinary

Franklin, County

INSTRUCTIONS:

1st. Require those claiming expenses of last illness and funeral, to make out their accounts in fully itemized form, giving each item and the value of it, and each date.

2nd. Each account must be sworn to before the Ordinary, and in the following form: (Do not use the terms: "just, true, due, unpaid," etc.)

"The above and foregoing account is rendered for services in the last illness (or for funeral expenses, as the case may be) of ....., who died without owning sufficient property to pay this bill."

3rd. The Ordinary must see to it that each bill is perfectly legitimate in every respect, and properly sworn to, and all attached neatly to this blank, after this blank has been properly completed as indicated.

4th. The completed voucher—this blank and the bills—must be sent to the Pension Department for approval and no money must be paid out until it is returned to you as your authority to make the payment.

Georgia Banks Co.

I Logan Perkins ordinary in and for said County, hereby certify that the within Marriage License, is a true Copy of the record now in my office, Book A. Page 58. Given under my hand and seal of office, this Sept. 26th 1910

Logan Perkins Ordy.

Certified Copy

MARRIAGE LICENSE

OF

J. R. Wilbanks

AND

Jane I. McDonald

Issued 12/16 1865

and Recorded on Page 58 Book

U of Marriage Licenses.

Logan Perkins

Ordinary

TO ANY JUDGE, JUSTICE OF THE PEACE, OR MINISTER OF THE GOSPEL.

You are hereby authorized to join James R Wilbanks and Jane I M Donald in the Holy State of Matrimony, according to the Constitution and Laws of this State and for so doing this shall be your License. And you are hereby required to return this License to me, with your Certificate hereon of the fact and date of the Marriage.

Given under my hand and seal this 16 day of Dec 1865. E. P. Headen. (L.S.) Ordinary.

STATE OF GEORGIA. CERTIFICATE. COUNTY OF BANKS.

I Certify that J. R. Wilbanks and Miss Jane I M Donald were joined in Matrimony by me this 21 day of Dec Eighteen Hundred and 65.

Recorded 190

G. H. Cartledge M. G.

Ordinary.

FOOTE & DAVIES CO. ATLANTA

POWER OF ATTORNEY.

Form No. 5.

STATE OF GEORGIA.

Franklin County.

Know all Men by these Presents, That I, Nancy Wyley of Franklin County, in said State, do hereby appoint Don W. Wright of Atlanta Ga my true and lawful attorney in fact, for me and in my name, to receive and receipt for whatever amount of money I may be entitled to from the State of Georgia as a widow of a Confederate Soldier, as stated in the foregoing affidavit: hereby authorizing my said attorney to receipt in my name for any Warrant that may be issued by the Governor, or for any sum of money which may be coming to me for the reason aforesaid.

IN WITNESS WHEREOF, I have hereunto set my hand and seal, this 14 day of April 1891

Nancy her mark Wyley [L. S.]

Executed in the presence of us:

Paul. McKenzie
Ordinary

DIRECTIONS.

If allowed, send amount by Registered letter to me at Toccoa Ga, and oblige,

Nancy Wyley

Wyley, Nancy
Franklin Co. Ga

1891.

No. 814

Widows' Pension

PAID TO

Mrs. Nancy Wyley

Franklin COUNTY.

$100.00.

Warrant Issued

1891

AND HANDED TO

Geo. W. Harrison, State Printer, Atlanta.

POWER OF ATTORNEY.

Form No. 5.

STATE OF GEORGIA,
Franklin County.

Know all Men by these Presents, That I, Nancy Wyley of Franklin County, in said State, do hereby appoint Don W Wright of Atlanta Ga my true and lawful attorney in fact, for me and in my name, to receive and receipt for whatever amount of money I may be entitled to from the State of Georgia as a widow of a Confederate Soldier, as stated in the foregoing affidavit; hereby authorizing my said attorney to receipt in my name for any Warrant that may be issued by the Governor, or for any sum of money which may be coming to me for the reason aforesaid.

IN WITNESS WHEREOF, I have hereunto set my hand and seal, this 14 day of April 1891

Nancy her mark Wiley [L. S.]

Executed in the presence of us:
Paul. McKenzie
Ordinary

DIRECTIONS.

If allowed, send amount by Registered letter to me at Toccoa Ga, and oblige

Nancy Wyley

Wiley, Nancy
Franklin Co

1891.

No. 814

Widows' Pension

—PAID TO—

Mrs. Nancy Wyley
Franklin County

$100.00.

Warrant Issued

1891

AND HANDED TO

Geo. W. Harrison, State Printer, Atlanta.

Affidavit to be Made by the Widow.

Form No 1.

STATE OF GEORGIA.
County of Franklin

In person came before me, the undersigned Ordinary in and for the County of Franklin Mrs. Nancy Wyley, who being sworn according to law, says under oath that she is the widow of Ebenezer Wyley, who was a soldier in the service of the Confederate States, and served as a member of Company H, of the 24 Regiment of Ga Volunteers; that he enlisted in said service on or about the 18 day of May 1862, and was in the Virginia Army up to July 1863. That while in the Army, he was on the day of July 1863, (See Note No. 1) Killed in Battle at Gettysburgh Penn.

Deponent further swears that she was the wife of said deceased soldier during his term of service in the Army, and that she has never married since his death; that she became his wife on the 26 th day of Aug 1854, and that she has resided in Georgia continuously since the the day of Birth 18 ; that Georgia is her home, and was such on the 23d day of December, 1890, and since said date she has not lived in any other State or locality. Deponent, as the widow of said deceased soldier husband, applies for the pension provided by Act of the General Assembly of Georgia, approved December 23d, 1890, for the pension year ending February 15th, 1892, and herewith tenders the proof of her right to receive the allowance granted by said Act.

Sworn to and subscribed before me, this, the day of 1891.

Nancy her mark Wiley

Paul. McKenzie
Ordinary.

NOTE 1. State in blank above the date of the death of the husband, and how, and when, and where he died. And in case his death resulted from disease, state how the disease is known positively to have resulted from the service of the soldier in the Army and not from any other cause.

Form No. 2.

Affidavit for Three Witnesses.

STATE OF GEORGIA,
County of Franklin

In person came before me, the undersigned Ordinary in and for said County, witnesses J B Kelly J H Brock and Michael Stow (each known to said Attesting Officer as truthful, reliable and reputable citizens), who severally say under oath, that, from their own personal knowledge, Mrs. Nancy Wyley, of the County of Franklin, State of Georgia, is the widow of Benjamin Wyley, who was a soldier in Company H of the 24 Regiment of Ga Volunteers. That said soldier enlisted in the service of the Confederate States (or the Georgia State Troops) on or about the 18 day of May 1862 That while in said service, or by reason of said service in the Army, he lost his life as follows: Killed in Battle at Lettsworth Tenn July 1863 - the facts of which we know by being in the same company with said deceased soldier

We further swear that Mrs. Nancy Wyley was the wife of said soldier during the service, and that she has not intermarried since his death, and that she resides in Franklin County of the State of Georgia.

Sworn to and subscribed before me, this, the 14 day of April 1891.

David McKenzie
Ordinary.

J B Kelly
J H Brock
Mike Stow
mark

Form No. 3.

Certificate of Ordinary of the County of Applicant's Residence.

STATE OF GEORGIA,
County of Franklin

I, David McKenzie Ordinary in and for said County of Franklin State of Georgia, hereby certify that I am acquainted with Mrs. Nancy Wyley the applicant for a pension in this case, and know, from my own knowledge, or from positive proof presented to me by reputable witnesses, that she resides in this County, and that she resided in the State of Georgia on December 23d, 1890, and has not lived out of the State since that date. I also certify that the witnesses whose testimony she presents to sustain her claim are known to me to be truthful witnesses, entitled to full faith and credit as such. I am fully satisfied that this claim is made in good faith, and that I have caused the applicant and the witnesses to read or hear read the proofs they sign.

In Witness Whereof, I have hereunto set my hand and affixed the seal of my office, this, the 14 day of April 1891.

SEAL

David McKenzie
Ordinary.

Form No. 4.

NOTES.

The pension is only payable to certain classes of widows.

Those whose husbands were killed in service.

Those whose husbands died *in the army* of wounds or disease contracted in the service.

Those whose husbands went to the army and have never been heard from since the war.

Those whose husbands were wounded in the army and have since died from the direct effects of the wounds.

Those whose husbands *contracted disease in the service*, and who after the war, died of the disease caused by the service. The disease *directly* causing the death.

No widow is entitled unless she was the wife of the soldier during the war, and has never remarried.

The law does not provide for any one living out of the State of Georgia, or who did not live in the State at the date of the Act.

The facts to establish a claim must be substantiated by the testimony of three witnesses **who personally know of the enlistment of the husband and his death and the immediate cause of the death.**

Widows who have married since the service of their husbands in the army are not entitled.

There is no need of employing a lawyer or other agent to attend to these claims. The Department will furnish *full* and specific instructions, and give ample opportunity to every claimant.

If witnesses live in another County from that wherein applicant resides, they must *go before the Ordinary* and testify. The attestation of a Justice of the Peace or Notary will not answer.

Fill out Power of Attorney authorizing some one who can call at Treasurer's office in Atlanta and receive the money, to receipt for same.

Fill out the "*directions*" below Power of Attorney, so that your Agent will know where and how to send the money.

By order of the Governor,

W. H. HARRISON,
Sec. Ex. Department.

Form No. 2.

Certificate of Ordinary of the County of Applicant's Residence.

STATE OF GEORGIA, County of Franklin

I, Paul McKenzie Ordinary in and for said County of Franklin State of Georgia, hereby certify that I am acquainted with Mrs. Nancy Wiley the applicant for a pension in this case, and know, from my own knowledge, (or from positive proof presented to me by reputable witnesses), that she resides in this County, and that she resided in the State of Georgia on December 23, 1890, and has not lived out of the State since that date. That she is the widow of Ebenezer Wiley deceased, and as such has heretofore been allowed a pension for the year ending February 15th 1892.

In Witness Whereof, I have hereunto set my hand and affixed the seal of my office, this, the thirty-first day of January 1893.

SEAL

Paul McKenzie Ordinary.

Form No. 3.

POWER OF ATTORNEY.

STATE OF GEORGIA, Franklin County.

KNOW ALL MEN BY THESE PRESENTS, That I, Nancy Wiley of Franklin County, in said State, do hereby appoint Paul McKenzie of Carnesville Ga. my true and lawful attorney in fact, for me and in my name, to receive and receipt for whatever amount of money I may be entitled to from the State of Georgia as a widow of a Confederate Soldier, as stated in the foregoing affidavit; hereby authorizing my said Attorney to receipt in my name for any Warrant that may be issued by the Governor, or for any sum of money which may be coming to me for the reason aforesaid.

IN WITNESS WHEREOF, I have hereunto set my hand and seal, this thirty-first day of January 1893

Nancy her mark Wiley [L. S.]

Executed in the presence of us:
J. T. Davis J. P.

DIRECTIONS.

Send amount by _____ to me at _____, and oblige

Wiley Nancy
Franklin Co.
FOR THOSE HERETOFORE PAID.
Wyley
1893.

No. 1377

Widows' Pension,

for year ending February 15th, 1893.

—PAID TO—
Mrs. Nancy Wiley
—OF—
Franklin County.

Warrant Issued
4/10 1893

AND HANDED TO
P. McKenzie

Geo. W. Harrison, State Printer, Atlanta.

For Widows' Heretofore Allowed Pensions.

STATE OF GEORGIA,
County of Franklin

Personally comes Mrs. Nancy Wiley

who being sworn, says on oath, that she is a bona fide resident of said County of Franklin State of Georgia, and that she has *resided* in said State continuously ever since her birth in 1828 That she is the Widow of Ebenezer Wiley who was a Soldier in Company ..... of the ..... Regiment of Georgia Volunteers, that he enlisted in said Regiment on or about the month of May 1862 and served in the Army up to November 1862 That he lost his life on the 25th day of November 1862 (*State here full particulars of the husband's death, when, where and from what cause.*) (He was killed in the battle at Sharpburg, Md. the 25th day of Nov. 1862.

Deponent swears that she was the wife of said deceased soldier during his service in the army as a soldier, and that she has never married since his death aforesaid, that she became his wife in the year 1856 that Georgia is her home and she resided in this State 23d day of December, 1890, and has not lived in any other State or locality since that date. I have been allowed a pension for the year ending February 15th, 1892, and now apply for the allowance provided by law for the year ending February 15th, 1893.

Sworn to and subscribed before me, this 31st day of Jany 1893.
Cyril McKenzie Ordinary.

Nancy her mark Wiley
Post-office Toccoa, Ga.

DISAPPROVED

NAME Williams, James G. YEAR 1906 COUNTY Franklin

WHEN AND WHERE BORN? March 21, 1837 -Habersham County, Georgia

ENLISTED WHEN AND WHERE? March 4, 1862 - Clarksville, Georgia

RANK.

COMPANY AND REGIMENT? Company A. 52nd Ga. Regt.

NAME OF CAPTAIN AND COLONEL?

WOUNDED? Partially lost use of sight in 1863 by sore eyes in camp.

CAPTURED, WHEN AND WHERE?

RELEASED.

WHEN AND WHERE SURRENDERED? Command surrendered April 26, 1865 - Goldsboro, N. C.

IF NOT PRESENT AT SURRENDER, WHERE WERE YOU? At home on sick furlough.

DIED, WHEN AND WHERE?

BURIED.

WITNESSES. F. Mote - same command -- No data.
lw

NAME **Williams James G.** YEAR **1909** COUNTY **Franklin**

WHEN AND WHERE BORN? **March 21st 1837, Habersham County, Georgia.**

ENLISTED WHEN AND WHERE? **March 3rd 1862, Clarksville, Georgia.**

RANK.

COMPANY AND REGIMENT? **Co. A, 52nd Georgia Vol.**

NAME OF CAPTAIN AND COLONEL?

WOUNDED? **November 28th 1862, sent home by surgeon in charge, and was helpless until 1866.**

CAPTURED, WHEN AND WHERE?

RELEASED.

WHEN AND WHERE SURRENDERED? **Command surrendered; April 1865, Greensboro, North Carolina.**

IF NOT PRESENT AT SURRENDER, WHERE WERE YOU? **November 28th 1864, sent home on furlough, by surgeon in charge.**

DIED, WHEN AND WHERE?

BURIED,

WITNESSES. **F. Mote - Same Command.** **No data.**

Williams, Matthew
Franklin, County

No.

WIDOW'S INDIGENT PENSION 1904.

Name Martha A Williams
County Franklin
Widow of Jno. Wesley
H State
Approved 190

JOHN W. LINDSEY,
Commissioner of Pensions

WARRANT HANDED TO

190

Geo. W. Harrison, State Printer, Atlanta.

9/25/05 1/6/06

Pension office 9/30/05
The law requires that applicant state company and the number of regiment in which her husband served, giving date of enlistment and discharge, and of surrender. When and where was husband at surrender, if not present, where was he.

When did applicant dispose of her property, to whom, and for what price. What relation is purchaser to applicant? Who is in possession and control of it now? To whom and for what purpose was the money paid out?. State and clearly prove all facts.

J. W. Lindsey
Com. Of Pens.

Pension office
4/24/1906
There is not a affinity stated in appl. nor the amendment nor the testimony to make out a claim for Pension - Disapproved
J. W. Lindsey
Comm of Pens

POWER OF ATTORNEY.

STATE OF GEORGIA,
Franklin County.

I, Mr A Williams hereby authorize Wm A Wright of Fulton County, to receive and receipt for the pension allowed and that he remit the same to me at Commerville by his check or registered mail.

Witness my hand this 28 day of Sept 1904

Executed in presence of
H Helms Ordinary,
Franklin County.

Martha A Williams L. S.
Mark

SEAL.

POWER OF ATTORNEY.

STATE OF GEORGIA,
Franklin County.

I, M A Williams hereby authorize Wm A Wright
of Fulton County, to receive and receipt for the pension allowed and that he remit the same to me at Commerville by his check or registered mail.

Witness my hand this 28 day of Sept 1904

Executed in presence of
H G Helms Ordinary,
Franklin County.

Martha A Williams her mark L. S.

SEAL.

Pension office 9/30/05
The law requires that applicant state county and the number of regiment in which her husband served, giving date of enlistment and discharge, and of surrender, when and where was husband at surrender, if not present, where was he.

When did applicant dispose of her property, to whom, and for what price. What relation is purchaser to applicant? Who is in possession and control of it now? To what and for what purpose was the money paid out? State and clearly prove all facts.

J. W. Lindsey
Com. of Pens.

Pension Office 1906
Martha A. Williams
widow of Pvt. Wm. A. Williams
Co. H 4th Ga. Inf.
Franklin Co.
Ga.

Williams Martha A.
Franklin Co.

No.

WIDOW'S
INDIGENT PENSION
1904.

Name Martha A. Williams
County Franklin
Widow of Wm. A. Williams
Co. H 4th Ga. Inf.
Approved 1906

JOHN W. LINDSEY,
Commissioner of Pensions.

WARRANT HANDED TO

19

Geo. W. Harrison, State Printer, Atlanta.

QUESTIONS FOR APPLICANT.

STATE OF GEORGIA,
Franklin County.

I Martha Ann Williams of said State and County, desiring to avail herself of the Pension allowed to Indigent Widows of Confederate Soldiers, under Act of General Assembly, passed 1900, hereby submits her proofs, and after being duly sworn true answers to make to the following questions, deposes and answers as follows:

1. What is your name and where do you reside? (Give State, County and Post-Office) M A Williams Mize Ga (Franklin Co.
2. How long and since when have you been a resident of this State? 1857
3. When and where were you born? 1837 in Franklin Co Ga
4. When and where was your husband born—state his full name, and when were you and he married? (Attach copy marriage license in every case.) 1854 John Wesley Williams in Franklin Co
5. When and where and in what Company and Regiment did your husband enlist or serve during the war between the States? 1862 Co H 4th Ga Troops
6. How long did your husband serve in said Company and Regiment? 3 years
7. When and where did your husband's Company and Regiment surrender and was discharged?
8. Was your husband present at the time and place when his Company and Regiment surrendered?
9. If not with his command at surrender, state clearly and specifically where he was, when he left command, for what cause, and by what authority?
10. When and where did your husband die? Dec 1904 at home in Franklin Co. Ga.
11. Which of the following grounds do you base your application for Pension, viz.: First—Age and Poverty; Second—Infirmity and Poverty, or Third—Blindness and Poverty? Age & poverty
12. If upon the first ground, state how long you have been in such a condition that you cannot earn your support. If upon the second, give a full and complete history of the infirmity and its extent. If upon the third, state whether you are totally blind, and when and where you lost your sight? I have not been able to work but little in four years
13. What has been your occupation since your husband's death? Nothing not able to work
14. How much can you earn gross, by your own exertion or labor? None
15. What property, real or personal, or income do you have or possess, and its gross value? None
16. What property, real or personal, did you possess at death of husband or he left you, and of the years 1899, 1900, 1901, 1902, 1903, 1904, and what disposition, if any, by sale or gift, have you made of the same? None
17. In what counties did you reside in 1899, 1900, 1901, 1902, 1903 and 1904, and what property did you return for taxation? Franklin Co 1902 Dollar Gold to Key Dicks of Mize
18. How have you been supported since death of husband, and especially for 1899, 1900, 1901, 1902, 1903 and 1904? By my children
19. How much did your support cost for each of those years, and how much did you contribute by your own labor or income? None
20. What was your employment during 1899, 1900, 1901, 1902 and 1903—how much did you receive for each year? No employment as before mentioned Years
21. Have you a family? If so, who composes such family? Give their means of support? Have they any lands or other property? None but Married children
22. Have you ever made application for pension before? No
23. How many applications have you made for a pension, and under what class? None

Sworn to and subscribed before me, this the 8 day of Sept 1905

her
Martha X A Williams
mark

H G Helms Ordinary,
of Franklin County.

QUESTIONS FOR WITNESSES.

STATE OF GEORGIA.
Franklin County.

Wm Acree of said State and County, having been presented as a witness in support of the application of Mrs. Martha A. Williams for a Pension under the Act of 1900, and after being duly sworn true answers to make to the following questions, deposes and answers as follows:

1. What is your name and where do you reside? Wm. Acree
2. Are you acquainted with the applicant, Mrs. Martha A. Williams
If so, how long have you known her?
3. Where does she reside, and how long and since when has she been a resident of this State?
4. When and where was she born? 1837 in Franklin Co. Ga.
5. Were you ever acquainted with her husband? I was
6. Where did she reside in 1861? in Franklin Co
7. When and to whom was he married? Martha A. Adderhold.
8. When and where was he born? 1834. Franklin Co. Ga.
9. How long have you known him? 65 years
10. When and where did 1862 in Franklin Co enlist in the war between the States, and in what Company and Regiment did he enlist, and how do you know this? Co H. State Troops I was with him
11. Were you a member of the same Company and Regiment? I was
12. How long did he perform regular military duty? 3 years
13. When and where was his Company and Regiment surrendered and discharged from service? between Macon & Savannah Ga
14. Were you with the Command when it surrendered? I was
15. Was Wesley Williams the husband of applicant present? he was
16. If not present, where was he? he was present
17. When and where did he leave his command? he was present
For what cause?
By whose authority he left?
How do you know all this? (State fully and clearly.) I was with him
18. When and where did Wesley Williams die? Dec 29th 1904
19. Where did he reside at his death and how long had he been a resident of Georgia at his death? in Franklin Co all his life
20. Do you of your own knowledge know that applicant is the lawful widow of Wesley Williams I do
21. Has she remained unmarried since her soldier husband's death, and is now his widow? she has she is
22. What property, effects or income has the applicant, if any, and how do you know this of your own knowledge? she has no property all sold to pay debts of Husband
23. What property, effects or income did applicant possess in 1899, 1900, 1901, 1902 and 1903, and what disposition did she make of it? none in her own name. her husband had a little property but was sold to pay his debts
24. Has applicant conveyed any property in last two years or given any away, if so, what was it, and to whom? no
25. What is applicant's physical condition and her chances and ability to earn a support? she is old and feeble can do nothing to earn support
26. Is applicant able to earn a support at labor of any sort, if not, why? no she is old and too feeble to do any kind of work
27. How was she supported for 1899, 1900, 1901, 1902 and 1903? by her Husband & children
28. How much did applicant contribute to her support for last two years? very little
29. Give a full and complete statement of applicant's physical condition? she is old and feeble and not able to do any kind of work
30. What interest have you in the recovery of this pension by the applicant? none

Sworn to and subscribed before me this 23rd day of Sept 1905
V C Nelms Ordinary,
Franklin County.

William Acree Witnesses.

AFFIDAVITS OF PHYSICIANS.

STATE OF GEORGIA,
Franklin County.

Personally before me come J. J. Crow and J. R. Tucker, both known to me to be reputable physicians of said County, who, being severally sworn, say on oath that they have examined carefully Mrs. Mrs M A Williams, applicant for a Pension under act of 1900, and after such personal examination say that her physical condition is this: Physical [illegible] down nervous [illegible] dyspepsia [illegible] debilitated not able to do any thing toward a support for herself

and we have no interest in said pension if allowed.

Sworn to and subscribed before me this 23 day of Sept 1905
V C Nelms Ordinary,
Franklin County.

J J Crow M D
J. R. Tucker MD

ORDINARY'S CERTIFICATE.

STATE OF GEORGIA,
Franklin County.

I, V C Nelms Ordinary, in and for said County, hereby certify that the applicant, Mrs. Martha A Williams resides in said County, and has been a bona fide resident of this State since the _____ day of 1837, and that the witnesses, Mr. Wm Acree J J Crow & J R Tucker are of trustworthy character, and that their statements are entitled to full faith and credit.

I do further certify that before answering the foregoing questions, the applicant and said witnesses took the oath herein prescribed, and the full text of the affidavits was read to the applicant and witnesses *before the same was signed and subscribed.*

I further certify that the tax digest of Franklin County shows that applicant returned for taxation in her own name in 1899 none dollars worth of property, and in 1900 " dollars worth of property, in 1901 " dollars worth of property, in 1902 " dollars worth of property, and in 1903 " dollars worth of property.

Witness my hand and official seal this 23 day of Sept 1905

{SEAL}

V C Nelms Ordinary,
Franklin County.

NOTES—1. Before any questions are answered, the Ordinary shall swear applicant and the witnesses in the following words: "You do solemnly swear that you will true answers make to each of the questions asked of you, and the evidence you shall give will be the whole truth; So help you God."
2. Additional affidavits may be attached, if blank spaces are insufficient.
3. All affidavits must be made before Ordinary.
4. Only widows who were the wives of the dead husbands while they were soldiers need apply—and are now widows. Those married since the 9th April, 1865, not entitled.
5. ..... Witnesses and two Physicians are necessary to make out claims.
6. Attach certified copy marriage license in every case, or show why it cannot be obtained.

POWER OF ATTORNEY.

STATE OF GEORGIA,
Franklin COUNTY.

I, Martha Williams, hereby authorize
V. G. Nelson of Carnesville Ga
to receive and receipt for the pension paid hereon, and request that he remit same to
and at Carnesville Ga

In Witness Whereof, I have hereunto set my hand and seal, this 12
day of Jan 1907.

Martha Williams [L. S.]
her mark

Executed in presence of
V G Nelson

To Those Heretofore Paid.

1907.

No. 664

INDIGENT

WIDOW'S PENSION,

For year ending Dec. 31, 1907.

PAID TO
Mrs. Martha Williams
OF
Franklin County,
Widow of J. M. Williams
Co. I, 1st Georgia Regiment.

JOHN W. LINDSEY,
Commissioner of Pensions.

WARRANT ISSUED
1/26 1907.

AND HANDED TO

Geo. W. Harrison, State Printer, Atlanta.

Form No. 2

FOR INDIGENT WIDOWS HERETOFORE ALLOWED PENSIONS.

STATE OF GEORGIA,
County of Franklin

PERSONALLY COMES MRS. Martha Williams

who, being sworn says on oath, that she is a bona fide resident of said County of Franklin State of Georgia, and that she has RESIDED in said State continuously ever since 1834. That she is the Widow of John Wesley Williams who was a soldier in Company H of the State Troops Regiment of Ga Volounteers, that he enlisted in said regiment on or about the month of _____ 1862, and served in the Army up to _____ 1865. That he died on the 4th day of Dec. 1904

Deponent swears that she was the wife of said deceased soldier, during his service in the Army as a soldier, and that she has never married since his death aforesaid, and that she became his wife in the year 1854

I have been allowed an Indigent pension as a resident of Franklin County, under Act 1900, for the year 1906, and now apply for the pension provided by law for the year ending December 31, 1907.

Sworn to and subscribed before me this 12 day of Jan. 1907.
V. C. Nelms, Ordinary.

Martha her mark Williams
Post Office Lunsville Ga

State of Georgia,
Franklin County.

I, V. C. Nelms Ordinary of said County, certify that I am well acquainted with Mrs. Martha Williams, who made the above affidavit, and am satisfied that the facts therein stated are true, and I know she is the individual she represents herself to be, and that she has continuously resided in this State since the _____ day of _____ 1834.

Given under my official signature and seal, this the 12 day of Jan 1907.

{ Official Seal }

V. C. Nelms
Ordinary of Franklin County.

NOTE.—All blanks must be filled.
Vouchers and Affidavits must bear date after January 1st, 1907.

Williams, Martha (Mrs.)
Franklin Co.

For Franklin County

1924

Application for Pension Due Deceased Pensioner

(UNDER ACT 1904)
(To pay expenses of last illness and funeral)

E. A. Phillips Ordinary

For Martha Williams

Date of Death January 29th 1924

Amount $100.00 $100.00

Approved and ordered paid

APR 28 1924

E. MCGREGOR
Commissioner of Pensions.

Ordinary: Fill out above in full and send this blank to Pension Department for approval. Do not pay out the money until the approved blank is in your hands giving you authority to do so. Send back to the Pension Department with your receipted payrolls to be permanently filed with them. Do not keep this application in your office.

Paid
5-2-24

R. W. McNEELY, Pres. L. H. SMITH, V.-Pres. GEO. H. BUSHA, Sec.-Treas.

McNEELY & COMPANY

HOUSE FURNISHING GOODS

HARDWARE, WAGONS AND BUILDING MATERIALS

Toccoa, Ga. Jan 29th 1924

Martha Ann Williams Estate

Casket & hearse
Service.
Robe $110.00

Personally appeared before me R. W. McNeely a member of the firm of McNeely & Co who being duly sworn on oath says the above account is for the burial expense of Mrs Martha Ann Williams.
Sworn to and subscribed before me this Feb 7. 1924

R. R. Brown ord. } R. W. McNeely.
Stephens Co Ga

Application for Pension Due to a Deceased Pensioner.

(To Be Paid to the Ordinary for Expenses of Funeral and Last Illness)
(Under Act Approved August 15, 1904)

GEORGIA, Franklin County.

Personally before me, the Ordinary of said County, comes J. T. Lawson of said County, who, after being sworn, on oath says that he knew Martha Williams of said County, and that said Pensioner was on the Widows Pension Roll of Franklin County at the time of death, which occurred in Stxx Habersham County, in this State, on the 29th day of January 192,4, and that a Pension of One Hundred ($100.00) Dollars was due pensioner and unpaid at the time of pensioner's death, and that pensioner left no widow or dependent children sunviving, and no estate of any value sufficient to pay these funeral expenses, which amounted to the sum of $110.00, per sworn statements fully and completely ITEMIZED hereto attached.

Sworn to and subscribed before me
this 9th day of February 192.4
E. A. Phillips, Ordinary
Franklin County
(Seal of Ordinary)

his
J. T. Lawson
mark

CERTIFICATE OF ORDINARY

GEORGIA, Franklin County.

I, E. A. Phillips, Ordinary of said County, do certify that I personally know J. T. Lawson, who is a resident citizen of said County, and that said person is of truthful and trustworthy character, entitled to full faith and credit; that I also knew Martha Williams while in life and that this was the same person whose name appears on the Widows Pension Roll of Franklin County, and was paid a Pension of One Hundred ($100.00) Dollars in said County for 1923, and I now believe said pensioner to be dead; and that the instructions at the foot of this voucher have been carefully observed in making up this voucher and the bills which are attached hereto.

Given under my hand and official seal, this 9th day of February, 192.4
(Seal of Ordinary)
E. A. Phillips, Ordinary
Franklin, County

INSTRUCTIONS:

1st. For use in all cases where pensioner died after January 1st, had not been out of State longer than twelve months, and died without owning sufficient property to pay such expenses. THE WIDOW OF A SOLDIER, IF SHE IS LIVING, HAS PRIOR CLAIM OVER THESE EXPENSES, AND MUST MAKE APPLICATION ON YELLOW BLANK.

2nd. Require those claiming expenses of last illness and funeral, to make out their accounts in fully itemied form, giving each item and the value of it, and each date.

3rd. Running accounts cannot be paid—only those connected with the last illness, just before death when pensioner grew worse to die.

4th. Each account must be sworn to before the Ordinary, and in the following form: (Do not use the terms: "just, true, due, unpaid," etc.)

"The above and foregoing account is rendered for services in the last illness (or for funeral expenses, as the case may be) of ..... who died without owning sufficient property to pay this bill."

5th. The Ordinary must see to it that each bill is perfectly legitimate in every respect, and properly sworn to, and all attached neatly to this blank, after this blank has been properly completed as indicated.

6th. The completed voucher—this blank and the bills—must be sent to the Pension Department for approval and no money must be paid out until it is returned to you as your authority to make the payment.

7th. The Ordinary signs pay roll, as Ordinary, for the pension and then disburses the money himself and take receipts.

8th. Accept no bills for nursing until you write the Pension Department, stating the circumstances in very great detail. Pensioner's children, or children-in-law, must not charge the state for doing only what the law and common humanity demand of them.

9th. Return this application, and attached bills, with your final settlement to the Pension Department.

10th. Ordinary should see that the back of this blank, when folded, is filled out.

I L. M. Williams do certify that the land of J W Williams was sold by the sheriff of Franklin County on the 3rd day of Jan. 1888. to pay the county debt and further certify that his wife Martha A. Williams the applicant for this pension has no interest whatever in this land. and further certify that the applicant M A Williams has no property of any kinds. and also certify that she has no means of support. and also certify that she is unable to earn a support. by her own labor of any kind.

Sworn to and subscribed
before me. this Jan 3rd 1906

L. M. Williams. (L S)

D. C. Nelms
Ordinary

I L M williams further certify that I am the son of the said M A williams the applicant for this pension. and that I am the purchaser of the said J W williams land and have a family of my own to support and take care of. and am unable to take care of my mother M A williams with my own labor and means.

Sworn to and subscribed
before me this Jan 3rd 1906

L. M. Williams (L S)

D C Nelms
Ordinary

V. C. NELMS, ORDINARY

Carnesville, Ga., July 4 1906

State of Georgia
Franklin County

Personally came before me John Jaynes who on oath says that he volunteered or enlisted in Williams Tenn's Co. E. Toombs Regiment Georgia State Troops. in the latter part of the year 1864 and served six Months. and was disbanded near Savannah Ga. & further certify that John W Williams was in the same Co & Regiment and served six months in the same Co & Regiment with my self. & further certify that Martha A Williams is the wife of John W Williams.

his
John X Jaynes
mark

Sworn to and subscribed
before me. this 4 day of
July 1906

V C Nelms

Ordinary
of Franklin County

V. C. NELMS, ORDINARY

Carnesville, Ga., July 4th 1906

Personally came before me Martha A. Williams who on oath says that John W Williams my husband volunteered or enlisted in the latter part of the year 1864 in Williams Tenn's company that being Co. E. Toombs Regiment Ga State Troops. and served in said Co and Regiment six months. and came home in April 1865

her
Martha X A Williams
mark

Sworn to and subscribed
before me this July 4th 1906

V C Nelms

Ordinary
Franklin county.

I hereby certify that that my self and Mr J W williams went into State service on the aug the 4th 1864 and served our full time of Enlistment six months. and was disbanded by gen lee on Feb 4th 1865 in Toombs Regiment I als certify that the applicant Mrs M.A. williams is the widdow of J W williams and that she has never married since his death. company E. Toombs Regiment

Sworn to and subscribed
before me this 1st day of jan 1906

his
John X Jaynes
mark

V C Nelms

Ordinary
Franklin county

Form No. 5.

POWER OF ATTORNEY.

[illegible]TE OF GEORGIA,

[illegible] COUNTY.

[illegible]now all Men by these Presents, That I, [illegible] of [illegible] [illegible]y, in said State, do hereby appoint [illegible] my true and lawful attorney in fact, for [illegible]e and in my name, to receive and receipt for whatever amount of money I may be entitled to from the State of Georgia as a widow of a Confederate Soldier, as stated in the foregoing affidavit; hereby authorizing my said Attorney to receipt in my name for any Warrant that may be issued by the Governor, or for any sum of money which may be coming to me for the reason aforesaid.

IN WITNESS WHEREOF, I have hereunto set my hand and seal, this 17th day of January 1893

[illegible] [L. S.]

Executed in the presence of us:

[illegible]

DIRECTIONS.

If allowed, send amount by [illegible] to me [illegible], and oblige

[illegible]

[illegible]

Ex Dept Atlanta
Jany 27/93

Recommended for
[illegible]
[illegible]
[illegible]
[illegible]
[illegible]

Dept. H 212
Williams, Nancy E.
Franklin County
1893.
Application
No. H 321

Widows' Pension,

for year ending February 15th, 1893.

—PAID TO—

Mrs. [illegible]

—OF—

COUNTY

Warrant Issued

H/12 1893

AND HANDED TO

[illegible]

GEO. W. HARRISON, STATE PRINTER, ATLANTA.

Form No. 6.

POWER OF ATTORNEY.

STATE OF GEORGIA,
Franklin COUNTY.

Know all Men by these Presents, That I, Nancy C. Williams of Franklin in said State, do hereby appoint Wm. W. C. Wright of Franklin, Ga. my true and lawful attorney in fact, for me and in my name, to receive and receipt for whatever amount of money I may be entitled to from the State of Georgia as a widow of a Confederate Soldier, as stated in the foregoing affidavit; hereby authorizing my said Attorney to receipt in my name for any Warrant that may be issued by the Governor, or for any sum of money which may be coming to me for the reason aforesaid.

IN WITNESS WHEREOF, I have hereunto set my hand and seal, this 17th day of January 1893

Nancy C. her X mark Williams [L. S.]

Executed in the presence of us:

[illegible]

[illegible]

DIRECTIONS.

If allowed, send amount by [illegible] to [illegible], Ga., and oblige

Nancy C. Williams

P. S. If this application is granted return it to obtain warrant.

Ga. Franklin Co. Personally appeared before me Nancy C. Williams who being sworn says that the facts set forth in the foregoing application are true to the best of her knowledge and belief. Sworn to and subscribed before me this 17th day of January 1893 [illegible] Ordinary

Nancy C. Williams, Franklin Co. Ga. Jan 17th 1893. Widows' Pension. Application for year ending February 15th, 1893. PAID TO— Ms. Nancy C. Williams —OF— Franklin Co. Ga. No. 4321

Warrant Issued [illegible] 1893 AND HANDED TO [illegible]

GEO. W. HARRISON, STATE PRINTER, ATLANTA.

Affidavit to be Made by the Widow.

Form No. 1.

STATE OF GEORGIA,
COUNTY OF Franklin

In person came before me, the undersigned Ordinary in and for the County of Franklin Mrs. Nancy C. Williams, who being sworn according to law, says under oath that she is the widow of Edward N. Williams, who was a soldier in the service of the Confederate States, and served as a member of Company C, of the 16th Regiment of Georgia Volunteers; that he enlisted in said service on or about the 15th day of June 1861, and was in the Virginia Army up to [illegible] 1863 That while in the Army, he ~~was on the~~ [illegible] ~~day of~~ [illegible] 1862, (See Note No. 1) with measles which was [illegible] and he [illegible] died and [illegible] in the [illegible] of the [illegible] which [illegible] in the [illegible] of the [illegible] in 1862.

Deponent further swears that she was the wife of said deceased soldier during his term of service in the Army, and that she has never married since his death; that she became his wife on the [illegible] th day of [illegible] 1851, and that she has resided in Georgia continuously since the 1st day of March 1851; that Georgia is her home, and was such on the 23d day of December, 1890, and since said date she has not lived in any other state or locality. Deponent, as the widow of said deceased soldier husband, applies for the pension provided by Act of the General Assembly of Georgia, approved December 23d, 1890, for the pension year ending February 15th, 1893, and herewith tenders the proof of her right to receive the allowance granted by said Act.

Sworn to and subscribed before me, this the 17th day of January 1893

Nancy C. Williams

[illegible] Ordinary.

POST OFFICE [illegible]

NOTE 1. State in blank above the date of the death of the husband, and how, and when, and where he died. And in case his death resulted from disease, state how the disease is *known* positively to have resulted from the service of the soldier in the Army and not from any other cause.

Form No. 2.

Affidavit for Three Witnesses.

State of Georgia, County of Hart } In person came before me, the undersigned Ordinary in and for said County, witnesses Hugh McLane J. L. Johnson L. A. Human Wm B Scarborough and ..... (each known to said Attesting Officer as truthful, reliable and reputable citizens), who severally say under oath, that, FROM THEIR OWN PERSONAL KNOWLEDGE, Mrs. Nancey E Williams, of the County of Franklin State of Georgia, is the widow of H N Williams, who was a soldier in Company B L of the 16th Regiment of Georgia Volunteers. That said soldier enlisted in the service of the Confederate States (or the Georgia State Troops) on or about the 15th day of July 1861 That while in said service, or by reason of said service in the Army, he lost his life as follows: He contracted Jaundice in 1862 from Exposure and died which caused his death in 1872

H McLane further swears that he was in the Army with H N Williams and know that he was diseased as herein stated.

L A Human further swears that he was with H N Williams and that he had the above named disease. He was sent home in 1862 and got letter and went back but never got well of disease and I know that he died in 1872 from said disease and I waited on him in his last sickness day after day. W B Scarborough being further sworn says he was in the army to him and waited on him in his last sickness H N Williams and know that he died with said disease & lived door neighbor

Our opportunity for knowing the facts stated in reference to death of applicant's husband were We were all with him in the Army. and know he had the disease and know it was the cause of his death

We further swear that Mrs. Nancey E Williams was the wife of said soldier during the service, and that she has not intermarried since his death, and that she resides in Franklin County of the State of Georgia.

Sworn to and subscribed before me, this, the 25th day of Jany 1893 } Hugh his + McLane Wm B his + Scarborough

F. C. Stephenson

Ordinary.

Lewis A. Human

NOTE. Witnesses must not testify about things they may believe, but confine their statements to such facts as they personally know.

2. If the husband died after the war of wounds or disease, state fully and particually how you, as witnesses, know the service as a soldier was the immediate cause of his death.

Georgia Hart County } I Certify that the above witnesses are men of truth and veracity and that their signatures are genuine Jany 25th 1893

F. C. Stephenson

Ordy

Form No. 3.

Certificate of Ordinary of the County of Applicant's Residence.

State of Georgia, County of Franklin } I, [illegible] McKenzie Ordinary in and for said County of Franklin State of Georgia, hereby certify that I am acquainted with Mrs. Nancy E. Williams the applicant for a pension in this case, and know, from my own knowledge, (or from positive proof presented to me by reputable witnesses), that she resides in this County, and that she resided in the State of Georgia on December 23d, 1890, and has not lived out of the State since that date. ~~I also certify that the witnesses whose testimony she presents to sustain her claim are known to me to be truthful witnesses, entitled to full faith and credit as such.~~ I am fully satisfied that this claim is made in good faith, and that I have caused the applicant and the witnesses to read or hear read the proofs they sign.

In Witness Whereof, I have hereunto set my hand and affixed the seal of my office, this, the [illegible] day of [illegible] 189[illegible].

SEAL

[illegible] McKenzie

Ordinary.

Form No. 4.

NOTES.

The pension is only payable to certain classes of widows.

Those whose husbands were killed in service.

Those whose husbands died *in the army* of wounds or disease contracted in the service.

Those whose husbands went to the army and have never been heard from since the war.

Those whose husbands were wounded in the army and have since died from the direct effects of the wounds.

Those whose husbands *contracted disease in the service*, and who after the war, died of the disease caused by the service. *The disease directly* causing the death.

No widow is entitled unless she was the wife of the soldier during the war, and has never remarried.

The law does not provide for any one living out of the State of Georgia, or who did not live in the State at the date of the Act.

The facts to establish a claim must be substantiated by the testimony of three witnesses **who personally know of the enlistment of the husband and his death and the immediate cause of the death.**

Widows who have married since the service of their husbands in the army are not entitled.

There is no need of employing a lawyer or other agent to attend to these claims. The Department will furnish *full* and specific instructions, and give ample opportunity to every claimant.

If witnesses live in another County from that wherein applicant resides, they must *go before the Ordinary* of their County and testify. The attestation of a Justice of the Peace or Notary will not answer, in any case.

If proofs must be made out of the State, the witnesses must be sworn before a *Judge of a Court of Record under Seal*, and the witnesses must be certified to as reliable, and that their signatures are genuine.

Fill out Power of Attorney authorizing some one who can call at Treasurer's office in Atlanta and receive the money, to receipt for same.

Fill out the "*directions*" below Power of Attorney, so that your Agent will know where and how to send the money.

By order of the Governor.

W. H. HARRISON,
Sec. Ex. Department.

STATE OF GEORGIA, County of Franklin

I, Daniel McKenzie Ordinary in and for said County of Franklin State of Georgia, hereby certify that I am acquainted with Mrs. Nancy Williams the applicant for a pension in this case, and know, from my own knowledge (or from positive proof presented to me by reputable witnesses), that she resides in this County, and that she resided in the State of Georgia on December 23, 1890, and has not lived out of the State since that date. That she is the widow of W. N. Williams deceased, and as such has heretofore been allowed a pension for the year ending February 15th, 1893.

In Witness Whereof, I have hereunto set my hand and affixed the seal of my office, this, the Twenty-first day of January 1894.

SEAL

Daniel McKenzie Ordinary.

Form No. 3.

POWER OF ATTORNEY.

STATE OF GEORGIA, Franklin County.

KNOW ALL MEN BY THESE PRESENTS, That I, Nancy Williams of Franklin County in said State, do hereby appoint Daniel McKenzie of Georgia my true and lawful attorney in fact, for me, and in my name, to receive and receipt for whatever amount of money I may be entitled to from the State of Georgia as a widow of a Confederate Soldier, as stated in the foregoing affidavit; hereby authorizing my said Attorney to receipt in my name for any Warrant that may be issued by the Governor, or for any sum of money which may be coming to me for the reason aforesaid.

IN WITNESS WHEREOF, I have hereunto set my hand and seal, this 31st day of January 1894.

Nancy her x mark Williams [L. S.]

Executed in the presence of us:

J. M. Little
J. K. Tucker

DIRECTIONS.

Send amount by to me at , and oblige

Williams Nancy
Franklin Co.
FOR THOSE HERETOFORE PAID.

1894.

No. 1467

WIDOWS' PENSION,

for year ending February 15th, 1894.

—PAID TO—

Mrs. Nancy Williams

—OF—

Franklin County.

WARRANT ISSUED

2/12 1894,

AND HANDED TO

Daniel McKenzie

Geo. W. Harrison, State Printer, Atlanta.

Form No. 1

For Widows' Heretofore Allowed Pensions.

STATE OF GEORGIA,
County of Franklin

Personally comes Mrs. Nancy Williams

who being sworn, says on oath, that she is a bona fide resident of said County of Franklin State of Georgia, and that she has *resided* in said State continuously ever since January 18[illegible] That she is the Widow of W. M. Williams who was a Soldier in Company [illegible] of the [illegible] Regiment of [illegible] Volunteers, that he enlisted in said Regiment on or about the month of [illegible] 186[illegible] and served in the Army up to [illegible] 1865 That he lost his life on the 25th day of [illegible] 1872 (*State here full particulars of the husband's death, when, where and from what cause.*) ([illegible])

Deponent swears that she was the wife of said deceased soldier during his service in the army as a soldier, and that she has never married since his death aforesaid, that she became his wife in the year 18[illegible]; that Georgia is her home and she resided in this State 23d day of December, 1890, and has not lived in any other State or locality since that date. I have been allowed a pension for the year ending February 15th, 1893, and now apply for the allowance provided by law for the year ending February 15th, 1894.

Sworn to and subscribed before me, this 2nd day of February 1894.
[illegible] Ordinary.

Nancy Williams
Post-office [illegible]

Certificate of Ordinary of the County of Applicant's Residence.

STATE OF GEORGIA, County of Franklin

I, Paul. McKenzie Ordinary in and for said County of State of Georgia, hereby certify that I am acquainted with Mrs. Nancy E. Williams the applicant for a pension in this case, and know from my own knowledge (or from positive proof presented to me by reputable witnesses), that she resides in this County, and that she resided in the State of Georgia on December 23, 1890, and has not lived out of the State since that date. That she is the widow of H. N. Williams deceased, and as such has heretofore been allowed a pension for the year ending February 15th, 1894.

In Witness Whereof, I have hereunto set my hand and affixed the seal of my office, this, the Fifteenth day of January 1895.

{SEAL} Paul. McKenzie Ordinary.

Form No. 3

POWER OF ATTORNEY.

STATE OF GEORGIA, Franklin County.

KNOW ALL MEN BY THESE PRESENTS, That I, Nancy E. Williams of Franklin County in said State, do hereby appoint Paul. McKenzie of Carnesville, Ga., my true and lawful attorney in fact, for me, and in my name, to receive and receipt for whatever amount of money I may be entitled to from the State of Georgia as a widow of a Confederate Soldier, as stated in the foregoing affidavit; hereby authorizing my said Attorney to receipt in my name for any Warrant that may be issued by the Governor, or for any sum of money which may be coming to me for the reason aforesaid.

IN WITNESS WHEREOF, I have hereunto set my hand and seal, this 15th day of January 1895. Nancy E. her mark Williams [L. S.]

Executed in the presence of us:

J. McStart

DIRECTIONS.

Send amount by ..... to me at ....., and oblige

Williams, Nancy E.
Franklin County
FOR THOSE HERETOFORE PAID.

1895.

No. 3816

WIDOW'S PENSION,

for year ending Febuary 15th, 1895.

—PAID TO—

Mrs. Nancy E. Williams

—OF—

Franklin County.

widow of H. N. Williams

WARRANT ISSUED

2/2 1895.

AND HANDED TO

Geo. W. Harrison, State Printer.

STATE OF GEORGIA, County of Franklin

I, Paul. McKenzie Ordinary in and for said County of Franklin State of Georgia, hereby certify that I am acquainted with Mrs. Nancy E. Williams the applicant for a pension in this case, and know from my own knowledge (or from positive proof presented to me by reputable witnesses,) that she resides in this County, and that she resided in the State of Georgia on December 23, 1890, and has not lived out of the State since that date. That she is the widow of Howard N. Williams deceased, and as such has heretofore been allowed a pension for the year ending February 15th, 1895.

In Witness Whereof, I have hereunto set my hand and affixed the seal of my office, this the Thirteenth day of January 1896.

{SEAL} Paul. McKenzie Ordinary.

Form No. 3.

POWER OF ATTORNEY.

STATE OF GEORGIA, Franklin County.

I, Nancy E. Williams hereby authorize Paul. McKenzie of Carnesville, Ga., to receive and receipt for the pension paid hereon and request that he remit same to ..... at .....

IN WITNESS WHEREOF, I have hereunto set my hand and seal, this Thirteenth day of January 1896.

Nancy E. her mark Williams [L.S.]

Executed in the presence of

J. McStart

Franklin County
FOR THOSE HERETOFORE PAID.

1896.

No. 3394

WIDOW'S PENSION,

for year ending February 15th, 1896.

PAID TO

Mrs. Nancy E. Williams

OF

Franklin County.

widow of H. N. Williams

WARRANT ISSUED

..... 1896.

AND HANDED TO

Geo. W. Harrison, State Printer.

Form 1.

For Widows' Heretofore Allowed Pensions.

STATE OF GEORGIA, | **Personally Comes** Mrs.
County of Franklin | Nancy E. Williams

who being sworn, says on oath, that she is a bona fide resident of said county of Franklin State of Georgia, and that she has *resided* in said State continuously ever since May 1843 That she is the Widow of H. N. Williams who was a Soldier in Company C of the 16th Regiment of Georgia Volunteers, that he enlisted in said Regiment on or about the month of Aug. 1861 and served in the Army up to April 1865 That he lost his life on the 28th day of Febry 1872 (*State here full particulars of the husband's death, when, where and from what cause.*) (He contracted jaundice while in camps resulting in abscess of the liver, causing him to linger for years, and finally causing his death at home in Hart County, Ga., on the date above written.

Deponent swears that she was the wife of said deceased soldier, during his service in the army as a soldier, and that she has never married since his death aforesaid, that she became his wife in the year 1858, that Georgia is her home and she resided in this State 23d day of December, 1890, and has not lived in any other State or locality since that date. I have been allowed a pension for the year ending February 15th, 1894, and now apply for the allowance provided by law for the year ending February 15th, 1895.

Sworn to and subscribed before me, this 15th day of Jany 1895. | Nancy E. her mark Williams
Paul McKenzie Ordinary. | Post-office Canon, Ga.

Form 1.

For Widows Heretofore Allowed Pensions.

STATE OF GEORGIA, | **Personally Comes** Mrs.
County of Franklin | Nancy E. Williams

who being sworn, says on oath, that she is a bona fide resident of said county of Franklin State of Georgia, and that she has RESIDED in said State continuously ever since February 1853. That she is the Widow of Howard N. Williams who was a Soldier in Company C of the 16th Regiment of Georgia Volunteers, that he enlisted in said regiment on or about the month of June 1861 and served in the Army up to the surrender 1865 That he lost his life on the last day of February 1872. (*State here full particulars of the husband's death, when, where and from what cause.*) (He contracted jaundice while in the service, from which he never recovered but lingered along until he died, death resulting from abscess of the liver, at his home in Franklin County, Ga., on the date above written

Deponent swears that she was the wife of said deceased soldier, during his service in the army as a soldier, and that she has never married since his death aforesaid, that she became his wife in the year 1858, that Georgia is her home and she resided in this State 23d day of December, 1890, and has not lived in any other State or locality since that date. I have been allowed a pension as a resident of Franklin County for the year ending February 15th, 1895, and now apply for the pension provided by law for the year ending February 15th, 1896.

Sworn to and subscribed before me, this 13th day of Jany 1896. | Nancy E. her mark Williams
Paul McKenzie Ordinary. | Post-office Canon, Ga.

Certificate of Ordinary of the County of Applicant's Residence.

STATE OF GEORGIA, County of Franklin

I, T. J. Crow Ordinary in and for said County of Franklin State of Georgia, hereby certify that I am acquainted with Mrs. Nancy E. Williams the applicant for a pension in this case, and know from my own knowledge (or from positive proof presented to me by reputable witnesses,) that she resides in this County, and that she resided in the State of Georgia on December 23, 1890, and has not lived out of the State since that date. That she is the widow of Nathan H. Williams deceased, and as such has heretofore been allowed a pension for the year ending February 15th, 1896.

In Witness Whereof, I have hereunto set my hand and affixed the seal of my office, this the seventh day of January 1897.

{SEAL}

T. J. Crow Ordinary.

Form No. 3.

POWER OF ATTORNEY.

STATE OF GEORGIA, Franklin County.

I, Nancy E. Williams hereby authorize J. W. Starr of Lavonia, Ga. to receive and receipt for the pension paid hereon and request that he remit same to at

In Witness Whereof, I have hereunto set my hand and seal, this seventh day of January 1897.

Nancy E. Williams her mark [L. S.]

Executed in the presence of

Neil McKenzie

POWER OF ATTORNEY.

State of Georgia, Franklin County.

I, Nancy E. Williams hereby authorize Jno. W. Wright of Martin Ga. to receive and receipt for the pension paid hereon and request that he remit same to at

In Witness Whereof, I have hereunto set my hand and seal, this 4th day of January 1898.

Nancy E. Williams her mark [L. S.]

Executed in the presence of

Jack Crow

T. J. Crow Ordinary

Williams Nancy E.
Franklin County
For Those Heretofore Paid.

1898.

No. 12 08

WIDOW'S PENSION,

For year ending February 15th, 1898.

PAID TO

Mrs. Nancy E. Williams

OF

Franklin County,

Widow of Nathan H. Williams deceased

RICHARD JOHNSON,
Commissioner of Pensions.

WARRANT ISSUED

2/1 1898.

AND HANDED TO

GEO. W. HARRISON, STATE PRINTER, ATLANTA.

Williams Nancy E.
Franklin County
FOR THOSE HERETOFORE PAID.

1897.

No. 3788

WIDOW'S PENSION,

for year ending February 15th, 1897.

PAID TO

Mrs. Nancy E. Williams

OF

Franklin County,

widow of Nathan H. Williams deceased

RICHARD JOHNSON,
Commissioner of Pensions.

WARRANT ISSUED

2/6 1897,

AND HANDED TO

GEO. W. HARRISON, STATE PRINTER, ATLANTA.

Form No. 1.

For Widows Heretofore Allowed Pensions.

STATE OF GEORGIA,
County of Franklin

Personally Comes Mrs. Nancy E. Williams

who being sworn, says on oath, that she is a bona fide resident of said county of Franklin State of Georgia, and that she has RESIDED in said State continuously ever since Feby 9th 1842. That she is the Widow of Nathan H. Williams who was a Soldier in Company D of the 16th Regiment of Georgia Volunteers, that enlisted in said regiment on or about the month of June 1861 and served in the Army up to Surrender 1865 That he lost his life on the 28th day of February 1872 (*State here full particulars of the husband's death, when, where and from what cause.*) He contracted jaundice while in service from which he never recovered, but grew gradually worse, and finally died from the effects of said disease on the date above written

Deponent swears that she was the wife of said deceased soldier, during his service in the army as a soldier, and that she has never married since his death aforesaid, that she became his wife in the year 1858, that Georgia is her home and she resided in this State 23d day of December, 1890, and has not lived in any other State or locality since that date. I have been allowed a pension as a resident of Franklin County for the year ending February 15th, 1896, and now apply for the pension provided by law for the year ending February 15th, 1897.

Sworn to and subscribed before me, this seventh day of January 1897.
T J Crow Ordinary.

Nancy E. her mark Williams
Post-office Canon, Ga.

Form No. 1.

For Widows Heretofore Allowed Pensions.

STATE OF GEORGIA,
County of Franklin

Personally Comes Mrs. Nancy E Williams

who, being sworn, says on oath, that she is a bona fide resident of said county of Franklin State of Georgia, and that she has RESIDED in said State continuously ever since 1842. That she is the Widow of Nathan H. Williams who was a Soldier in Company D of the 16th Regiment of Georgia Volunteers, that he enlisted in said regiment on or about the month of 1861 and served in the Army up to the close 1865 That he lost his life on the day of 1872 (*State here full particulars of the husband's death, when, where and from what cause.*) contracted jaundice in service, never recovered and died with abscess on the liver in 1872 in Franklin Co Ga.

Deponent swears that she was the wife of said deceased soldier, during his service in the army as a soldier, and that she has never married since his death aforesaid, and that she became his wife in the year 1858.

I have been allowed a pension as a resident of Franklin County for the year ending February 15th, 1897, and now apply for the pension provided by law for the year ending February 15th, 1898.

Sworn to and subscribed before me, this 9th day of January 1898.
T J Crow Ordinary.

her
Nancy E Williams
mark
Post-Office

State of Georgia,
Franklin County.

I T J Crow Ordinary of said County, certify that I am well acquainted with Mrs. Nancy E Williams who made the above affidavit and am satisfied that the facts therein stated are true, and I know she is the individual she represents herself to be, and that she has continuously resided in this State since the day of 1842

Given under my official signature and seal this the 9th day of January 1898.

T J Crow

Official Seal.

Ordinary of Franklin County.

POWER OF ATTORNEY.

State of Georgia,
Franklin County.

I, Nancy E. Williams hereby authorize Hon. W. A. Wright of Atlanta Ga to receive and receipt for the pension paid hereon and request that he remit same to _____ at _____

IN WITNESS WHEREOF, I have hereunto set my hand and seal, this 9th day of January 1899.

Nancy E. Williams [L. S.]

Executed in presence of

T. J. Crow

Williams, Nancy E.
Franklin Co

For Those Heretofore Paid.

1899.

NO. 428

WIDOW'S PENSION,

For year ending February 15th, 1899.

PAID TO Mrs. Nancy E. Williams OF Franklin County

Widow of _____

RICHARD JOHNSON,
Commissioner of Pensions.

WARRANT ISSUED 2/1 1899.

AND HANDED TO W. A. W.

GEO. W. HARRISON, STATE PRINTER, ATLANTA.

POWER OF ATTORNEY.

STATE OF GEORGIA,
Franklin County.

I, Nancy E. Williams hereby authorize Hon. W. A. Wright of Atlanta Ga to receive and receipt for the pension paid hereon and request that he remit same to _____ at _____

IN WITNESS WHEREOF, I have hereunto set my hand and seal, this 8th day of January 1900.

Nancy E. Williams her mark [L. S.]

Executed in presence of

T. J. Crow
ordy

Williams, Nancy E.,
Franklin County

To Those Heretofore Paid.

1900.

NO. 1310

WIDOW'S PENSION,

For year ending February 15th, 1900.

PAID TO Mrs. Nancy E. Williams OF Franklin County,

Widow of N. F. Williams

JNO. W. LINDSEY,
Commissioner of Pensions.

WARRANT ISSUED Feb 14 1900,

AND HANDED TO Wright

GEO. W. HARRISON, State Printer, Atlanta.

Form No. 1.

For Widows Heretofore Allowed Pensions.

STATE OF GEORGIA, County of Franklin } **Personally Comes Mrs.** Nancy E. Williams

who, being sworn, says on oath, that she is a bona fide resident of said county of Franklin State of Georgia, and that she has RESIDED in said State continuously ever since 1846 That she is the Widow of Nathan H Williams who was a soldier in Company D of the 16th Regiment of Ga. Volunteers, that he enlisted in said regiment on or about the month of 1861 and served in the Army up to 1865 That he lost his life on the day of 1872 (*State here full particulars of the husband's death, when, where and from what cause.*)

Contracted Jaundice in service and died with abscess on the liver in 1872

Deponent swears that she was the wife of said deceased soldier, during his service in the army as a soldier, and that she has never married since his death aforesaid, and that she became his wife in the year 1858.

I have been allowed a pension as a resident of Franklin County for the year ending February 15th, 1898, and now apply for the pension provided by law for the year ending February 15th, 1899.

Sworn to and subscribed before me, this 9th day of January 1899.
T. J. Crow Ordinary.

Post-Office

State of Georgia, Franklin County. } I T. J. Crow Ordinary of said County, certify that I am well acquainted with Mrs. Nancy E Williams who made the above affidavit and am satisfied that the facts therein stated are true, and I know she is the individual she represents herself to be, and that she has continuously resided in this State since the day of 1846

Given under my official signature and seal this the 9th day of January 1899.

T. J. Crow

Official Seal.

Ordinary of County.

Form No. 1.

For Widows Heretofore Allowed Pensions.

STATE OF GEORGIA, County of Franklin } **Personally Comes Mrs.** Nancy E. Williams

who, being sworn, says on oath, that she is a bona fide resident of said county of Franklin State of Georgia, and that she has RESIDED in said State continuously ever since 1842. That she is the Widow of N. H. Williams who was a soldier in Company D of the 16th Regiment of Ga Volunteers, that he enlisted in said regiment on or about the month of 1861 and served in the Army up to 1865 That he lost his life on the day of 1865 (*State here particulars of the husband's death, when, where and from what cause*)

Contracted Jaundice while in service and died in 1872 with abscess on the liver caused from said disease

Deponent swears that she was the wife of said deceased soldier, during his service in the army as a soldier, and that she has never married since his death aforesaid, and that she became his wife in the year 1858.

I have been allowed a pension as a resident of Franklin County for the year ending February 15th, 1899, and now apply for the pension provided by law for the year ending February 15th, 1900.

Sworn to and subscribed before me, this 8th day of January 1900.
T. J. Crow Ordinary.

Nancy E. Williams her mark
Post Office

State of Georgia, Franklin County. } I T. J. Crow Ordinary of said County, certify that I am well acquainted with Mrs. Nancy E. Williams, who made the above affidavit and am satisfied that the facts therein stated are true, and I know she is the individual she represents herself to be, and that she has continuously resided in this State since the day of 1842

Given under my official signature and seal, this the 8th day of Jany 1900.

T. J. Crow

Official Seal.

Ordinary of Franklin County.

POWER OF ATTORNEY.

STATE OF GEORGIA,
Franklin County.

I, Nancy E. Williams hereby authorize
T. J. Crawford Jr of Franklin Co Ga
to receive and receipt for the pension paid hereon and request that he remit same to
at

IN WITNESS WHEREOF, I have hereunto set my hand and seal, this 12" day of January 1901.

Nancy E. Williams [L. S.]

Executed in presence of
T. J. Crawford Jr

To Those Heretofore Paid.

1901.

No. 3028

WIDOW'S PENSION,

For year ending February 15th, 1901.

PAID TO
Mrs. Nancy E. Williams
of
Franklin County.
Widow of N. H. Williams

JOHN W. LINDSEY,
Commissioner of Pensions.

WARRANT ISSUED Feb 1901,
AND HANDED TO
Agent

Geo. W. Harrison, State Printer, Atlanta, Ga.

Williams, Nancy E.
Franklin County

POWER OF ATTORNEY.

STATE OF GEORGIA,
Franklin County.

I, Nancy E. Williams, hereby authorize
T. J. Crawford of Franklin Co Ga
to receive and receipt for the pension paid hereon, and request that he remit same to
at

In Witness Whereof, I have hereunto set my hand and seal, this 14 day of January 1902.

Nancy E. Williams [L. S.]

Executed in presence of
T. J. Crawford

Williams, Nancy E.
Franklin County

To Those Heretofore Paid.

1902.

No. 2203

WIDOW'S PENSION,

For year ending Dec. 31, 1902.

PAID TO
Mrs. Nancy E. Williams
of
Franklin County,
Widow of N. H. Williams
Co. D Regiment 12th

JOHN W. LINDSEY,
Commissioner of Pensions.

WARRANT ISSUED Feb 1902
AND HANDED TO
Agent

GEO. W. HARRISON, STATE PRINTER, ATLANTA, GA.

Form No. 1.

For Widows Heretofore Allowed Pensions.

STATE OF GEORGIA, County of Franklin } Personally Comes Mrs. Nancy E Williams

who, being sworn, says on oath, that she is a bona fide resident of said County of Franklin State of Georgia, and that she has RESIDED in said State continuously ever since 1842. That she is the Widow of N H Williams who was a soldier in Company D of the 16th Regiment of Ga Volunteers, that he enlisted in said regiment on or about the month of 1861 and served in the Army up to Surrender in 1865 That he lost his life on the day of 1872 (*State here particulars of the husband's death, when, where and from what cause*) Whilst in service contracted Jaundice & and said disease settled on the Liver causing abscess of the Liver and said disease caused his death in 1872 This disease was contracted in service

Deponent swears that she was the wife of said deceased soldier, during his service in the army as a soldier, and that she has never married since his death aforesaid, and that she became his wife in the year 1858

I have been allowed a pension as a resident of Franklin County for the year ending February 15th, 1900, and now apply for the pension provided by law for the year ending February 15th, 1901.

Sworn to and subscribed before me, this 12 day of Jan, 1901. T J Crow Ordinary. } Nancy E Williams mark Post Office

State of Georgia, Franklin County. } I T J Crow Ordinary of said County, certify that I am well acquainted with Mrs. Nancy E Williams, who made the above affidavit and am satisfied that the facts therein stated are true, and I know she is the individual she represents herself to be, and that she has continuously resided in this State since the day of 1842

Given under my official signature and seal, this the 6th day of Jan 1901.

T J Crow

Official Seal.

Ordinary of Franklin County.

Form No. 1.

For Widows Heretofore Allowed Pensions.

STATE OF GEORGIA, County of Franklin } Personally comes Mrs. Nancy E Williams

who, being sworn, says on oath, that she is a bona fide resident of said County of Franklin State of Georgia, and that she has RESIDED in said State continuously ever since 1842. That she is the Widow of N. H. Williams who was a soldier in Company D of the 16th Regiment of Ga Volunteers, that he enlisted in said regiment on or about the month of 1861, and served in the Army up to 1865. That he lost his life on the day of 1872 (*State here particulars of the husband's death, when, where and from what cause*) He contracted Jaundice & Liver complaint in the Service and died 1872 from said disease

Deponent swears that she was the wife of said deceased soldier, during his service in the Army as a soldier, and that she has never married since his death aforesaid, and that she became his wife in the year 1842

I have been paid a pension as a resident of Franklin County for the year ending December 31, 1901, and now apply for the pension provided by law for the year ending December 31, 1902.

Sworn to and subscribed before me, this 4 day of Jany 1902. T. J. Crow, Ordinary. } Nancy E Williams his mark Post-Office

State of Georgia, Franklin County. } I, T. J. Crow Ordinary of said County, certify that I am well acquainted with Mrs. Nancy E. Williams who made the above affidavit and am satisfied that the facts therein stated are true, and I know she is the individual she represents hereself to be, and that she has continuously resided in this State since the day of 1842

Given under my official signature and seal, this the 4th day of Jany 1902.

T. J. Crow

Official Seal.

Ordinary of Franklin County.

NOTE.—All blank spaces must be filled.
Voucher and affidavit must bear date after January 1st, 1902.

POWER OF ATTORNEY.

STATE OF GEORGIA,
Franklin COUNTY.

I, Nancy E Williams, hereby authorize T J Crow of Franklin to receive and receipt for the pension paid hereon, and request that he remit same to ..... at .....

In Witness Whereof, I have hereunto set my hand and seal, this 6 day of June 1903.

Nancy E X Williams [L. S.]
mark

Executed in presence of

T J Crow
Ordinary

Franklin County

To Those Heretofore Paid.

1903.

No. 25-05

WIDOW'S PENSION,

For year ending Dec. 31, 1903.

PAID TO

Mrs. Nancy E Williams

OF

Franklin County,

Widow of N H Williams

Co. D Regiment 16"

JOHN W. LINDSEY,
Commissioner of Pensions.

WARRANT ISSUED

3/20 1903.

AND HANDED TO

Corr

GEO. W. HARRISON, STATE PRINTER, ATLANTA, GA.

POWER OF ATTORNEY.

STATE OF GEORGIA,
Franklin COUNTY.

I, Nancy E Williams hereby authorize T J Crow Jr of Franklin Co Ga to receive and receipt for the pension paid hereon, and request that he remit same to ..... at .....

IN WITNESS WHEREOF, I have hereunto set my hand and seal, this 1 day of June 1904.

Nancy E X Williams [L. S.]
mark

Executed in presence of

T J Crow Ordy

Franklin County

TO THOSE HERETOFORE PAID.

1904.

No. 1823

WIDOW'S PENSION

FOR

YEAR ENDING DECEMBER 31, 1904.

PAID TO

Mrs. Nancy E Williams

Franklin County,

Widow of N H Williams

Co. D Regiment 16 Ga

JOHN W. LINDSEY,
Commissioner of Pensions.

WARRANT ISSUED

1904,

AND HANDED TO

Corr

Geo. W. Harrison, State Printer, Atlanta.

FORM No. 1.

For Widows Heretofore Allowed Pensions.

STATE OF GEORGIA, County of Franklin } PERSONALLY COMES MRS. Nancy E Williams

who, being sworn says on oath, that she is a bona fide resident of said County of Franklin State of Georgia, and that she has RESIDED in said State continuously ever since 1842. That she is the Widow of N H Williams who was a soldier in Company A of the 16th Regiment of Ga Volunteers, that he enlisted in said regiment on or about the month of 186 /, and served in the Army up to 186 /. That he lost his life on the day of 1865 (State here particulars of the husband's death, when, where and from what cause.) Contracted Sundries while in Service and taken sheeses on Lines and died 1872

Deponent swears that she was the wife of said deceased soldier, during his service in the Army as a soldier, and that she has never married since his death aforesaid, and that she became his wife in the year 1858

I have been paid a pension as a resident of Franklin County for the year ending December 31, 1902, and now apply for the pension provided by law for the year ending December 31, 1903.

Sworn to and subscribed before me, this 6" day of Jany 1903. T J Grow, Ordinary. } Nancy E Williams Post-Office

State of Georgia, County. } I, T J Grow Ordinary of said County, certify that I am well acquainted with Mrs. Nancy E Williams, who made the above affidavit and am satisfied that the facts therein stated are true, and I know she is the individual she represents herself to be, and that she has continuously resided in this State since the day of 1842

Given under my official signature and seal, this the 6" day of Jany 1903.

{ Official Seal. } T J Grow Ordinary of Franklin County.

NOTE.—All blank Spaces must be filled.
Voucher and Affidavit must bear date after January 1st, 1903.

FORM No. 1.

FOR WIDOWS HERETOFORE ALLOWED PENSIONS.

STATE OF GEORGIA, County of Franklin } PERSONALLY COMES MRS. Nancy E Williams

who, being sworn says on oath, that she is a bona fide resident of said County of Franklin State of Georgia, and that she has RESIDED in said State continuously ever since 1842. That she is the Widow of Nathan H Williams who was a soldier in Company D of the 16th Regiment of Ga Volunteers, that he enlisted in said regiment on or about the month of 186 /, and served in the Army up to 1865 That he lost his life on the day of 1872 (State here particulars of the husband's death, when, where and from what cause.) Contracted Sundries in Service & died in 1872 with effects of the Sores caused by exposure while in the war

Deponent swears that she was the wife of said deceased soldier, during his service in the Army as a soldier, and that she has never married since his death aforesaid, and that she became his wife in the year 1858

I have been paid a pension as a resident of Franklin County for the year ending December 31, 1903, and now apply for the pension provided by law for the year ending December 31, 1904.

Sworn to and subscribed before me, this 1 day of Jan 1904. T J Grow Ordinary. } Nancy E Williams Post Office Canon

State of Georgia, County. } I, T J Grow Ordinary of said County, certify that I am well acquainted with Mrs. Nancy E Williams, who made the above affidavit and am satisfied that the facts therein stated are true, and I know she is the individual she represents herself to be, and that she has continuously resided in this State since the day of 1842

Given under my official signature and seal, this the 1 day of Jany 1904.

{ Official Seal } T J Grow Ordinary of Franklin County

NOTE.—All blank spaces must be filled.
Voucher and Affidavit must bear date after January 1st. 1904.

POWER OF ATTORNEY.

STATE OF GEORGIA,
Franklin COUNTY.

I, Nancy E Williams, hereby authorize
W Nelms of Commerce Ga
to receive and receipt for the pension paid hereon, and request that he remit same to
me at Commerce Ga

In Witness Whereof, I have hereunto set my hand and seal, this 5
day of Jan 1905.

her
Nancy X E Williams [L. s.]
mark

Executed in presence of
W Nelms

To Those Heretofore Paid.

1905.

No.

INDIGENT WIDOW'S PENSION,

For year ending Dec. 31, 1905.

PAID TO
Mrs Nancy E Williams
OF
Franklin County,
Widow of F H Williams
Co. 16 Ga Regiment.

JOHN W. LINDSEY,
Commissioner of Pensions.

WARRANT ISSUED
1905.

AND HANDED TO

THE FRANKLIN PRINTING AND PUBLISHING CO., ATLANTA.
GEO. W. HARRISON, MANAGER, FOR STATE PRINTER.

Williams Nancy E.
Franklin County

To Those Heretofore Paid.

1905.

No. 873

WIDOW'S PENSION,

For year ending Dec. 31, 1905.

PAID TO
Mrs. Nancy E. Williams
OF
Franklin County,
Widow of
Co. Regiment.

JOHN W. LINDSEY,
Commissioner of Pensions.

WARRANT ISSUED
FEB 1
1905.

AND HANDED TO

THE FRANKLIN PRINTING AND PUBLISHING CO., ATLANTA.
GEO. W. HARRISON, MANAGER, FOR STATE PRINTER.

Form No. 2

FOR INDIGENT WIDOWS HERETOFORE ALLOWED PENSIONS.

STATE OF GEORGIA,
County of ____

PERSONALLY COMES MRS. Nancy E Williams

who, being sworn says on oath, that she is a bona fide resident of said County of Franklin State of Georgia, and that she has RESIDED in said State continuously ever since 1842. That she is the Widow of Nathan N. Williams who was a soldier in Company "D" of the 16th Regiment of Georgia Volunteers, that he enlisted in said regiment on or about the month of ____ 186__, and served in the Army up to [redacted] of the War 1865. That he died on the ____ day of ____ 1872 from Jaundice contracted in the army followed with Abscess of the Liver

Deponent swears that she was the wife of said deceased soldier, during his service in the Army as a soldier, and that she has never married since his death aforesaid, and that she became his wife in the year 1858.

I have been allowed an Indigent pension as a resident of Franklin County, under Act 1900, for the year 1904, and now apply for the pension provided by law for the year ending December 31, 1905.

Sworn to and subscribed before me, this 9th day of January 1905.
____, Ordinary.

Nancy E Williams
mark
Post-Office Carnesville Ga

State of Georgia,
Franklin County.

I, W C Nelms Ordinary of said County, certify that I am well acquainted with Mrs. Nancy E Williams, who made the above affidavit and am satisfied that the facts therein stated are true, and I know she is the individual she represents herself to be, and that she has continuously resided in this State since the ____ day of ____ 1872.

Given under my official signature and seal, this the 9 day of Jan 1905.

{Official Seal.}

W C Nelms
Ordinary of Franklin County.

NOTE.—All blanks must be filled.
Vouchers and Affidavits must bear date after January 1st, 1903.

POWER OF ATTORNEY.

STATE OF GEORGIA,
Franklin COUNTY.

I, Nancy E Williams, hereby authorize
T C Nelms of Carnesville Ga
to receive and receipt for the pension paid hereon, and request that he remit same to
at Canon Ga

In Witness Whereof, I have hereunto set my hand and seal, this 6th
day of Jan 1906.

Nancy E Williams [L. S.]

Executed in presence of
T C Nelms

Williams, Nancy E.
Franklin County

To Those Heretofore Paid.

1906.

No. 2303

INDIGENT
WIDOW'S PENSION,

For year ending Dec. 31, 1906.

PAID TO
Mrs Nancy E Williams
OF
Franklin County,
Widow of N H Williams
Co. D 16th Regiment.

JOHN W. LINDSEY,
Commissioner of Pensions.

WARRANT ISSUED
FEB 19 1906,
AND HANDED TO

THE FRANKLIN PRINTING AND PUBLISHING CO., ATLANTA, GA.

POWER OF ATTORNEY.

STATE OF GEORGIA,
Franklin COUNTY.

I, Nancy E Williams, hereby authorize
T C Nelms of Carnesville Ga
to receive and receipt for the pension paid hereon, and request that he remit same to
me at Canon Ga

In Witness Whereof, I have hereunto set my hand and seal, this 3rd
day of Jan 1907.

her
Nancy E Williams [L. S.]
mark

Executed in presence of
T C Nelms

Williams, Nancy E.
Franklin County

To Those Heretofore Paid.

1907.

No. 608

INDIGENT
WIDOW'S PENSION,

For year ending Dec. 31, 1907.

PAID TO
Mrs Nancy E. Williams
OF
Franklin County,
Widow of Nathan H Williams
Co. D. 16 Regiment.

JOHN W. LINDSEY,
Commissioner of Pensions.

WARRANT ISSUED
1/28 1907.
AND HANDED TO

GEO. W. HARRISON, STATE PRINTER, ATLANTA.

Form No. 2.

FOR INDIGENT WIDOWS HERETOFORE ALLOWED PENSIONS.

STATE OF GEORGIA,
County of Franklin

PERSONALLY COMES MRS.
Nancy E Williams

who, being sworn says on oath, that she is a bona fide resident of said County of Franklin State of Georgia, and that she has RESIDED in said State continuously ever since 1842. That she is the Widow of Nathan H. Williams who was a soldier in Company D of the 16 Regiment of Ga Volunteers, that he enlisted in said regiment on or about the month of _____ 186 1, and served in the Army up to _____ 186 5. That he died on the _____ day of _____ 1872.

Deponent swears that she was the wife of said deceased soldier, during his service in the Army as a soldier, and that she has never married since his death aforesaid, and that she became his wife in the year 18____.

I have been allowed an Indigent pension as a resident of Franklin County, under Act 1900, for the year 1905, and now apply for the pension provided by law for the year ending December 31, 1906.

Sworn to and subscribed before me this 6 day of Jan 1906.
D C Nelms, Ordinary.

Nancy E Williams
Post Office Canon Ga

State of Georgia,
Franklin County.

I, D C Nelms Ordinary of said County, certify that I am well acquainted with Mrs. Nancy E Williams, who made the above affidavit, and am satisfied that the facts therein stated are true, and I know she is the individual she represents herself to be, and that she has continuously resided in this State since the _____ day of _____ 1842.

Given under my official signature and seal, this the 6 day of Jan 1906.

{Official Seal}

D C Nelms
Ordinary of Franklin County.

NOTE.—All blanks must be filled.
Vouchers and Affidavits must bear date after January 1st, 1906.

Form No. 2.

FOR INDIGENT WIDOWS HERETOFORE ALLOWED PENSIONS.

STATE OF GEORGIA,
County of Franklin

PERSONALLY COMES MRS.
Nancy E Williams

who, being sworn says on oath, that she is a bona fide resident of said County of Franklin State of Georgia, and that she has RESIDED in said State continuously ever since 1842. That she is the Widow of Nathan H Williams who was a soldier in Company D of the 16 Regiment of Ga Vol Volunteers, that he enlisted in said regiment on or about the month of _____ 186 1, and served in the Army up to _____ 186 5. That he died on the _____ day of _____ 1872

Deponent swears that she was the wife of said deceased soldier, during his service in the Army as a soldier, and that she has never married since his death aforesaid, and that she became his wife in the year 18____.

I have been allowed an Indigent pension as a resident of Franklin County, under Act 1900, for the year 1906, and now apply for the pension provided by law for the year ending December 31, 1907.

Sworn to and subscribed before me this 3 day of Jan 1907.
D C Nelms, Ordinary.

her
Nancy X E Williams
mark

Post Office _____

State of Georgia,
Franklin County.

I, D C Nelms Ordinary of said County, certify that I am well acquainted with Mrs. Nancy E Williams, who made the above affidavit, and am satisfied that the facts therein stated are true, and I know she is the individual she represents herself to be, and that she has continuously resided in this State since the _____ day of _____ 1842.

Given under my official signature and seal, this the 3rd day of Jan 1907.

{Official Seal}

D C Nelms
Ordinary of Franklin County.

NOTE.—All blanks must be filled.
Vouchers and Affidavits must bear date after January 1st, 1907.

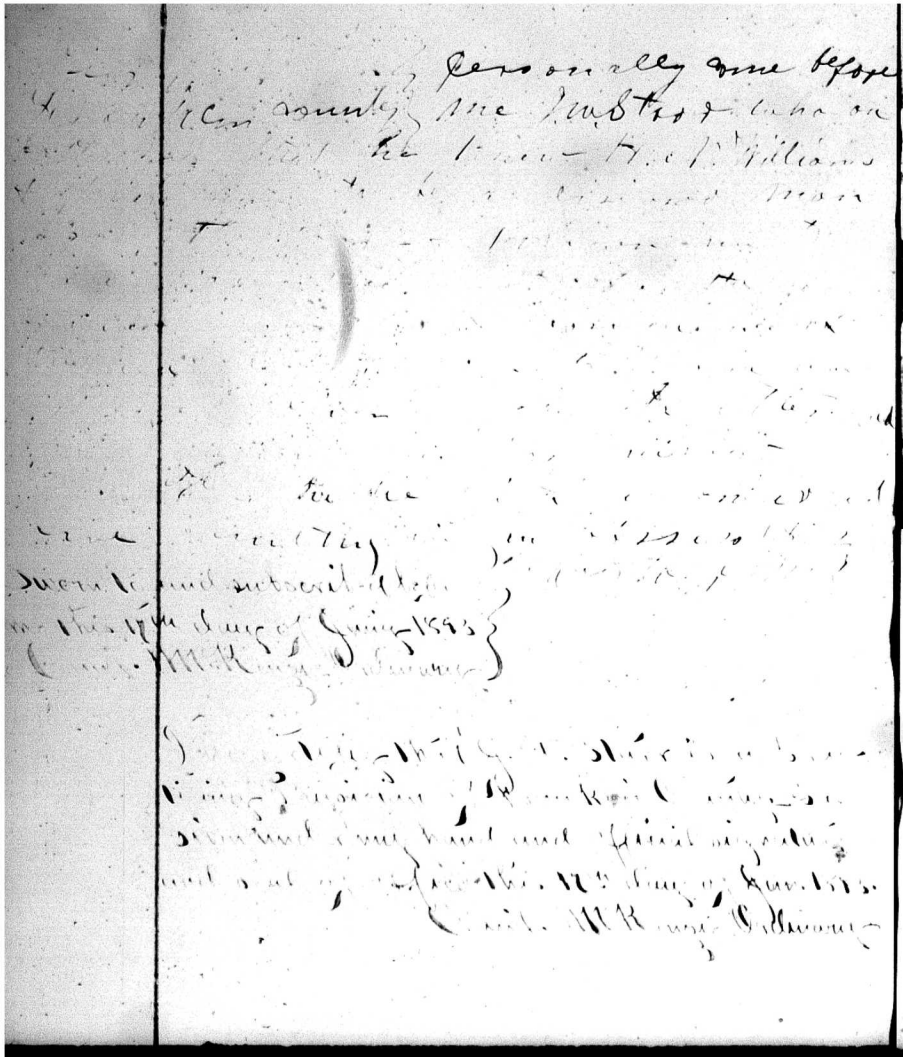

West Bowersville, Ga,

March 30, 1893.

TO WHOM THIS MAY CONCERN:--

I do hereby certify that I was personally acquainted with Howard Williams from his boyhood, and knew him to be a stout, hale, and robust person until his manhood. I never personally knew after the war, but often heard that he was a physical wreck after the war until the time of his death. I also know he was a soldier in Confederate Army.

Wm. T. Bowers,

Canon, Ga., Jan 30, 97.

Hon. J. M. Terrell,

Attorney General.

Dear Sir:

Herewith I enclose you Pension claim of Mrs. Nancy E. Williams.

Ever truly yours,

Georgia Hart county

In person appeared Dr. J. W. Starr one of the witnesses for Mrs Nancy E. Williams in her application for widows pension who on oath says in answer to

1 Question Not that knowed of

2nd " " " "

3rd [illegible] have jaundice and enlargement of the liver and die in 10 or 20 years after with an abscess of the liver and [illegible] from jaundice

4th Yes

5th Yes

6th Yes when they have to live on such a diet as men had to live on in the war

7th A great many soldier had jaundice

8th During those years from 1865 to 1871 he Mr Williams was in [illegible] he had enlargement of the liver in 1865 1866 1867

9th Mr Williams was not able to work

10th [illegible]

I sworn to and subscribed before me February 6th 1883

J. M. Brown J.P.

Georgia Hart county

In person appeared W. B. [illegible] borough one of the witnesses fro Mrs. Nancy E. Williams in her application for widows pension who on oath says in answer to first question says.

1 Question Mr. Howard N Williams had jaundice while in service in the army

2 .... Not from my own personal knowledge I cannot say that he did.

3 .... The jaundice when it terminates in death verry oftain ends with absess of the liver

4 .... I only know that Mr Williams service in the war was the cause of jaundice from the fact that a great many other soldiers had jaundice

5 .... I do know he was exempt from jaundice prior to his enlistment as a soldier

6 ... Yes when they lived on such diet as the soldiers did and subject to the same exposure

7 ... Ther was a number of them similarly afected That being the case I suppose the service in the army caused Mr Williams to have it

8 ... Mr. Williams was not able to work after he left the army to do any good during the years refered to He complained of great misery in the regon of the liver

9 ... He was not able to work

Georgia Hart county

In person appeared L. A. Freeman one of the witnesses for Mrs Nancy E Williams in her application for widows pension who on oath says in answer to

1st Question Mr. Howard N. Williams had jaundice during his service in the war. Had swolen or enlargment of the Liver.

2 ... He did

3rd ... From the fact that jaundice when it proves fatal generally terminates with the absess of the Liver

4th ... I cannot say that I positively know from my own knowledge. Only from the opinion of his Phisian.

5 ... I knew him to be exemp from any disease

6 ... Yes especially if they had the same diet he had to eat and the exposure he had

7 ... There were a goodly number of his command affected with jaundice

8 ... Mr. Williams condition in regard to health in years refered to was verry poor. He was not able to perform manual labor. I cannot say at what time the absess formed on the liver. The liver was enlarged all the time.

9 ... He did no labor to amount to any thing

10 ... From the best of my knowledge and belief I think the service in

10 ... From what I knew of Mr. Williams case during his service in the army and his disease after the war up till his death I verrily believe that the service in the war caused his disease and death.

W B X his mark Scarborough

Sworn to and subscribed before me February 4th 1893
J. M. Brown J P

I sent you Mrs Nancy E. Williams & Frank Sentions claim for you to get her cheese & send to her on me & have not heard from it yet so let me know

J. W. Stall
Canon Ga
2 6th 1897

ATLANTA, GA. FEB 5 4 30 PM 93 RECD

the year as a soldier was the cause of Mr. Williams death.

My reasons for believing as I do I lived a near neighbor to Mr Williams and rented on him in all sickness

Lewis. A. Human

Sworn to and subscribed before me February 4th 1893

J. M. Brown J. D.

Georgia Hart county

In person came H M McClane one of the witnesses for Mrs Nancy E Williams in her application for widows pension who on oath says in answer to first question

1 Yes. I do not know

2 ... " " " ...

3 ... ...

4 ... ... " ... ...

5 ... I only known that Mr Williams had jaundice in the army

6 ... Yes occasionally

7 ... Yes a great many others had jaundice in the army

8 ... I was not with Mr Williams any during the years refered

9 .. I do not know

10 .. I cannot say

H M his mark McClane

Sworn to and subscribed before me February 7th 1893

J. M. Brown J. D.

West Bowersville, Ga.,

March 30, 1893.

To The Hon. W. H. Harrison,

Executive Department,

Atlanta, Ga.

DEAR SIR:-- I knew Howard N. Williams, before the war. We attended the same school and church. I never heard him complain of pain or sickness up to the time of his going to the war. He was a stout, healthy boy and man. He went to the war at the commencement, and was shot in the arm and hand, losing the entire thumb, rendering the right hand very nearly useless. He was then furloughed, or discharged, came home and remained for awhile, and returned to the war, where he contracted Jaundice. When the war ended he came home an invalid, with an enlarged liver. His family and friends thought that he had Consumption as all with an enlarged liver have a cough. In 1865 he consulted a doctor--J. B. Bowers--who told him that he could not cure him, but could "patch" him up. From then till 1872 he was under treatment of seven different doctors, and all of those who are now living, will bear me out in this statement, That he came to his death in consequence of services rendered in the war. All the time from '65 till '72, he was an invalid,--physically unable to do manual labor,--his wife ploughing and supporting the family. I saw him frequently during all those years from '65 until '72, and heard him complain of not being well, each time. After returning from the war, he knew nothing but sickness and pain until 1872, when he was relieved by the angel of death. His wife was left with a small farm, but long since it has been sold from under her. He died at the age of 28 or 30 years.

Very respectfully, J. M. Starr M. D.

Executive Department

Atlanta Ga Jany 27 1893.

Questions to be answered by J. Dr. J. M. Starr and witnesses McLane, Scarborough, and Newman in the case of Mrs Nancy E. Williams applicant for widows pension. Make separate and full answers under each.

1. Did Mr. Williams have abscess of the liver during his service in the Army.
2. Did he have enlargement of the liver then.
3. He served three years as a Soldier after his attack of jaundice in 1862. Then how is it known to witnesses, that the jaundice in 1862 caused the abscess in the liver 10 years after.
4. Do you absolutely know the war, or his service as a Soldier caused the jaundice in 1862.
5. Do you personally know that he was entirely exempt from jaundice prior to his enlistment as a soldier.
6. Do not many who were not soldier have jaundice and liver diseases.
7. Were there any other members of his Command similarly afflicted. If not how is it known the service caused the disease in Mr. Williams case.
8. Give full history of Mr. Williams after he left the army. What was his condition in each of the years 1865. 1866. 1867. 1868. 1869. 1870. 1871. Did he have abscess of the liver in 1865. or 1866. or 1867.
9. What work or labor did he do during those years.
10. From all the full history of his case do you swear from your personal knowledge that the service as a Soldier absolutely and directly caused his disease.

Williford L. O. Wiss
Franklin Co
Kelso
6/1938

Widow's Application

Under Act of 1910—As Amended by Act of 1919, and Constitutional Amendments of 1920 and 1937.

County Franklin
Name Mrs. ~~L.O.~~ Kelso Williford
Widow of L.O.Williford
Date of Marriage 1892
Date of Husband's Death Mch 28 1931
Company
Regiment
Approved 10/30/37 193
Director.

CONFEDERATE DIVISION
STATE DEPARTMENT OF PUBLIC WELFARE

State Dept. Public Welfare,
Atlanta, Nov. 8, 1937.

The name L. O. Williford has not been found onthe rolls on file in this office of any C. S. A. organization from the State of South Carolina numerically designated 2d Infantry.

Clothing was issued to one L. O. Williford, Co. A, Supporting Forces at Greenville, S. C. Sept. 6, 1864. No other record has been found.

There are no rolls on file in this office of Co. A, Supporting Forces, C. S. A.

(Washington record.)

Director Confederate Records Div.

AUG 3 1937

Ordinary's Certificate

STATE OF GEORGIA,

Franklin COUNTY.

I, G.R.Harrison, Ordinary of said County, do certify that I know Mrs. L.O.Williford the applicant for pension; that she is the person she represents herself to be, and that she has been, continuously, a bona fide resident citizen of said State since January 1st, 1920; that I also know R.C.Allen the witness who swears to the service of husband and/or the marriage; that both of them are now residents of said County, and were duly sworn by me before signing the foregoing affidavits, and that they are truthful and trustworthy and their statements are entitled to full faith and credit.

Given under my hand and seal of office this 27th. day of July 1937.

(SEAL OF ORDINARY) G R Harrison, Ordinary.

of Franklin County.

INSTRUCTIONS:

1. Before any questions are answered the Ordinary shall swear applicant and the witness in the following words: "You do solemnly swear that you will true answers make to each of the questions asked you and the evidence you shall give will be the whole truth. So help you God."
2. Additional affidavits may be attached if blank spaces are insufficient.
3. Only widows who married prior to January 1st, 1920, are entitled.
4. All affidavits must be made before the Ordinary of the County in which the applicant or witness resides and must be certified by such Ordinary.
5. Attach certified copy of marriage license if obtainable. If not, prove marriage, by some person, or by general reputation.
6. Fill out the back of the application carefully.
7. Don't use the bulky form of Marriage Certificate in vogue throughout the State. A short, simple form is easier to handle.
8. Do not take an application from any widow who is already receiving a pension.

Atlanta, Nov. 8, 1937.

The name L. O. Williford has not been found on the rolls on file in this office of any C. S. A. organization from the State of South Carolina numerically designated 24 Infantry.

Clothing was issued to one L. O. Williford, Co. A, Supporting Forces at Greenville S. C. Sept. 6, 1864. No other record has been found.

There are no rolls on file in this office of Co. A, Supporting Forces, C. S. A.

(Washington record.)

Director, Confederate Records Div.

Widow's Application

Under Act of 1910—As Amended by Act of 1919, and Constitutional Amendments of 1920 and 1937.

County Franklin
Name Mrs. L. O. Williford
Widow of L. O. Williford
Date of Marriage 1892
Date of Husband's Death March 28 1931
Company
Regiment
Approved July 27 1937
Director.

CONFEDERATE DIVISION
STATE DEPARTMENT OF PUBLIC WELFARE

Ordinary's Certificate

STATE OF GEORGIA,

Franklin COUNTY.

I, G. R. Harrison, Ordinary of said County, do certify that I know Mrs. L. O. Williford the applicant for pension; that she is the person she represents herself to be, and that she has been, continuously, a bona fide resident citizen of said State since January 1st, 1920; that I also know R. C. Allen the witness who swears to the service of husband and/or the marriage; that both of them are now residents of said County and were duly sworn by me before signing the foregoing affidavits, and that they are truthful and trustworthy and their statements are entitled to full faith and credit.

Given under my hand and seal of office this 27th. day of July 1937.

(SEAL OF ORDINARY) G R Harrison, Ordinary.

of Franklin County.

INSTRUCTIONS:

1. Before any questions are answered the Ordinary shall swear applicant and the witness in the following words: "You do solemnly swear that you will true answers make to each of the questions asked you and the evidence you shall give will be the whole truth. So help you God."
2. Additional affidavits may be attached if blank spaces are insufficient.
3. Only widows who married prior to January 1st, 1920, are entitled.
4. All affidavits must be made before the Ordinary of the County in which the applicant or witness resides and must be certified by such Ordinary.
5. Attach certified copy of marriage license if obtainable. If not, prove marriage, by some person, or by general reputation.
6. Fill out the back of the application carefully.
7. Don't use the bulky form of Marriage Certificate in vogue throughout the State. A short, simple form is easier to handle.
8. Do not take an application from any widow who is already receiving a pension.

APPLICATION FOR PENSION BY A WIDOW OF A CONFEDERATE SOLDIER

(Under Act of 1910, as Amended by Act of 1919, and Constitutional Amendments of 1920 and 1937.)

QUESTIONS FOR APPLICANT TO ANSWER:

STATE OF GEORGIA,

Franklin COUNTY.

Personally appears before me, Mrs. L. O. Williford of said State and County and hereby applies for the pension allowed by the Act of 1910, as amended by the Act of 1919 and the Constitutional Amendments of 1920 and 1937, and submits testimony to support the same, and, after being duly sworn, true answers to make to the questions propounded, answers as follow, to wit:

SECTION I.

1. What is your name, and where do you reside? (Give Post Office and County)
Mrs. L. O. Williford Lavonia Georgia

2. How long and since when have you been, continuously, a bona fide resident citizen of the State of Georgia? 40 Years

Give date, or year, of your birth. July 18th. 1873 Age? 64

3. (1)**When,** (2)**where** and (3)**to whom** were you married?
1892 S.C. L.O.Williford

a. Have you married since the death of first and soldier husband? No
b. When and where did your first husband die? March 28th. 1931 Lavonia Ga.
c. Were you residing together when he died? Yes
d. If not, how long had you resided apart? #
e. Are you now a widow? Yes
f. Have you or your husband heretofore been paid a pension by the State? Yes
g. If so, when and for what cause were you or your husband placed on the roll? 1925

SECTION II.

Answer the following questions if your husband **was not** a pensioner:

1. **When, where** and **in what Company and Regiment** did your husband enlist as a soldier in Confederate Army or Georgia Militia. (**Give name of Colonel and Captain.**) State whether Infantry, Cavalry, Artillery, Reserves, State Guards, State Militia or State Troops.

2. When and where did the Commands of your husband surrender or discharge from the Service?

3. Was your husband personally present with his Command when it was surrendered or discharged?

4. If he was not present, state specifically and clearly where he was?
5. When did he leave the Command?
a. For what cause did he leave?
b. By whose authority did he leave?
c. For how long was his leave of absence granted? d. In what way?

e. What was his physical condition when he left his Command?
f. What effort did he make to return to his Command?
g. In what way was he prevented from going back to his Command?
h. Was he captured by the enemy at any time?
i. If so, when and where? In what prison was he held and when was he released?

Sworn to and subscribed before me, this the 27th. day of July, 1937.

G R Harrison, Ordinary

of Franklin County.

(SEAL OF ORDINARY)

Mrs. L. O. Williford
Applicant.

An Affidavit

(Read carefully before making this affidavit.)

State of Georgia,

County of [redacted].

Before me, the Ordinary of said County, comes Mrs. [redacted], who, after being duly sworn, deposes and says:

1. That she is an applicant for the Georgia pension allowed to widows of Confederate soldiers;

2. That her deceased husband **was not** a pensioner of the State of Georgia at the time of his death, and, therefore, his Confederate military service has not heretofore been proven in connection with an application for pension;

3. That she is unable to obtain from any person or source evidence as to the Confederate military service of her deceased soldier husband;

4. That this affidavit is being made to authorize the use, as evidence, of any official record of said Confederate military service as may be preserved either at the Capitol in Atlanta, or in the office of the Adjutant-General, Washington, D. C.

[redacted]

Sworn to and subscribed before me, this the

[redacted]

[redacted] Ordinary,

[redacted] County.

Questions for Witness as to Marriage and Service of Husband.

STATE OF GEORGIA,

Franklin COUNTY.

~~Mrs. L O Williford~~ R. C. Allen of said State and County is hereby presented as a witness in support of the application of Mrs L O Williford for the pension provided by the Act of 1910, as amended by the Act of 1919 and the Constitutional Amendments of 1920 and 1937, in said State, who, after being sworn true answers to make to the questions propounded, answers as follows, to-wit:

1. What is your name and where do you reside? (Give Post Office and County) R C Allen Lavonia Ga Franklin Co

2. How long and since when have you known Mrs L O Williford applicant Since the year 1900

3. Where does she now reside, and since when has she been, continuously, a bona fide, resident citizen of this State? Lavonia Georgia

4. When and to whom was she married? L O Williford How do you know?

5. How long and since when did you know L O Williford her husband? from 1900 to 1931

6. When and where did L O Williford the husband of applicant, die? Lavonia Ga

7. Were the applicant and her husband living together as husband and wife at the date of his death? They were

8. If not, how long did they live apart before his death? Were they divorced?

If the husband of the applicant was a pensioner, DO NOT answer the following questions.

9. When, where and in what Company and regiment did enlist? (Give date and place)

10. How did you obtain your information of this service?

11. How long within your personal knowledge did he perform actual military service with this Company and Regiment? (Give dates.)

12. When and where was his Command surrendered or discharged? (Give date and place.)

13. Were you personally present with this Command when it was surrendered? If not, where were you and how came you there?

14. Was the husband of applicant personally present with his Command at its surrender? If not where was he? and how came him there? When, where and for what cause did he leave his Command? (Give date.) By whose authority did he leave his Command? and how long was he granted leave? How do you know all that you have stated to be true? (If of your own knowledge, state clearly and specifically)

15. For what cause, if you know of your own knowledge, was he prevented from returning to his Command?

16. What effort did he make to return to his Command and how do you know this?

17. Was he captured as a prisoner? If so, when and where? In what prison was he held? and when released?

Sworn to and subscribed before me, this the 27th. day of July, 1937

G. R. Harrison, Ordinary of Franklin, County.

(SEAL OF ORDINARY)

R C Allen J.P.

(Witness)

WILLIFORD, L.O. (Mrs.)
FRANKLIN CO.

For FRANKLIN County

Application for Payment of Pension to Estate When Pensioner Dies Without Cashing Check for Current Month

Martin Neal, Ordinary

For: Mrs. L.O.Williford
(Name of Pensioner)

Date of Death: 7-1, 1951

Amount: $75.00

TO THE ORDINARY: Fill out in full and return this application to Confederate Pension and Record Department, 404 State Capitol, Atlanta 3, Georgia.

Approved and ordered paid,

October 5, 1951

Lillian Henderson
Director.

Confederate Pension and Record Department

STATE OF SOUTH CAROLINA, }
COUNTY OF ANDERSON } ss

In person before me, the undersigned attesting officer, duly qualified under the laws of said State to administer oaths, came S. W. WILLIFORD, of said State and County, who on oath says that he was present at the marriage ceremony of L. O. Williford to Miss Kelso Gilmer; that said marriage was consumated in said State and County on the 2nd day of December 1892, both parties to said marriage being personally and well known to affiant; that the said Miss Kelso Gilmer is one and the same person as Mrs. L. O. Williford; that the said Mrs. L. O. Williford is the surviving widow of L. O. Williford, who died a resident of Franklin County, Georgia.

Sworn to and subscribed before me
this 30th day of July 1937 S W Williford

W. E. Rankin N.P.

(Imp. of seal)

G. R. Harrison
Ordinary, Franklin County

Carnesville, Georgia

July 31st. 1937.

The Veterans Service Office,
State Capitol,
Atlanta Georgia.

Gentlemen;

I am sending some additional proof of the marriage of Mrs.L.O.Williford.

Franklin Approved for 1925

PENSIONER	WIDOW OF	COMPANY	REGIMENT	WITNESS
L.O.Williford			2nd S.C. Bat	J. A. Brock, et al.

Application for
Payment of Pension to Estate When Pensioner Dies Without Cashing Check for Current Month

(To be disbursed by the Ordinary)

GEORGIA, Franklin County:

Before me, the Ordinary of said County, comes Mrs. Helen W. Conwell, of said County, who, after being duly sworn, on oath says that she knew Mrs. L. O. Williford late of said County, a Confederate pensioner, and that said person is the identical person named and described in the attached certified copy of burial certificate.

Sworn to and subscribed before me, this the 12 day of Sept., 1951.
Martin Neal, Ordinary.

Helen W. Conwell

CERTIFICATE OF THE ORDINARY

GEORGIA, Franklin County.

I certify that Mrs. Helen W. Conwell who subscribed to the foregoing affidavit is known to me to be a person whose statement is entitled to full faith and credit. I further certify that I knew Mrs L O Williford the deceased pensioner referred to in the foregoing affidavit and who was at the time of death regularly enrolled as a pensioner on the records of file in my office. I further certify that said deceased pensioner is the identical person named and described in the attached certified copy of burial certificate.

Given under my hand and seal of office, this the 12 day of September, 1951

(Seal of Ordinary) Martin Neal, Ordinary.

INSTRUCTIONS:

1st. Certified copy of Burial Certificate must accompany this application.
2nd. Return this application, properly signed, to the Confederate Pension and Record Department.
3rd. Ordinary should see that the back of this blank, when folded, is filled out.

STATE DEPARTMENT OF PUBLIC WELFARE

HURT BUILDING

ATLANTA

Hon. G. R. Harrison, Ordinary,
Franklin County,
Carnesville, Ga.

WHEREAS:

MRS. L. O. WILLIFORD, WIDOW OF L. O. WILLIFORD,

has filed in this office an application for the Georgia pension allowed to widows of Confederate veterans; and it appearing that the late husband of this applicant performed actual military service as a Confederate soldier and was honorably separated from such service; and that applicant was married to said soldier prior to January 1st, 1920, and that she was not remarried; it is, therefore,

ORDERED:

That said applicant be admitted to the pension roll of the State of Georgia for the month of January, 1938, and thereafter; and that a copy of this order be sent to the Ordinary of said County.

This, the 27th day of December 1937.

L. Thos. "Pat" Gillen

Director, Confederate Division
State Department of Public
Welfare

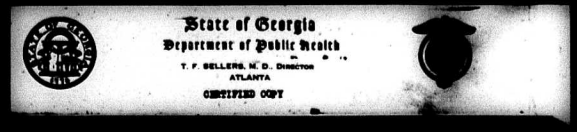

State of Georgia
Department of Public Health
T. F. SELLERS, M. D., DIRECTOR
ATLANTA

CERTIFIED COPY

This is to certify that the above is a true and correct copy of the original certificate, which has become a perpetual record in the archives of the Georgia Department of Public Health. (Not valid unless countersigned in the Division of Vital Statistics.)

Date [redacted]

Director, Georgia Department of Public Health
Division of Vital Statistics

Pension Department
Feb. 27 1925

Disapproved for the reason that witness was not with applicant at the end of the War and no other proof is submitted as to applicant's service to the end.

N E Harris
Commissioner of Pensions

Williford, S.C. &
C.K. for 1925
Franklin Co.

CONFEDERATE
SOLDIER'S APPLICATION

Under Act of 1910—As Amended by Act of 1919, and Constitutional Amendment of 1920.

County Franklin
Name L. O. Williford
Company "nd S.C. Bat.
Regiment
Approved Mar. 23, 1925

N. E. Harris
~~C. K. Hollingsworth~~
Commissioner of Pensions.

10-8-1924

Ordinary's Certificate

STATE OF GEORGIA,

Franklin COUNTY.

I, E. A. Phillips, Ordinary of said County, certify that I know L. O. Williford the applicant for pension; that he is the person he represents himself to be, and that he has been, continuously, a bona fide resident citizen of said State since January 1st, 1920; that I ~~also~~ do not know J. A. Brock, the witness, who swears to the service; that ~~both of them are~~ L. O. Williford is now residents of said County and were duly sworn by me before signing the foregoing affidavits, and they are truthful and trustworthy and their statements are entitled to full faith and credit.

Sworn under my hand and official seal of office this 26th day of May 1924

E. A. Phillips Ordinary

(SEAL OF ORDINARY.) of Franklin County

Instructions:

1. Before any questions are answered the Ordinary shall swear applicant and the witness in the following words: "You do solemnly swear that you will true answers make to each of the questions asked you and the evidence you give shall be the whole truth. So help you God."
2. Additional affidavits may be attached if blank spaces are insufficient.
3. All affidavits must be made before the Ordinary of the County in which the applicant or witness resides and must be certified by such Ordinary.
4. Fill out the back of the application carefully.

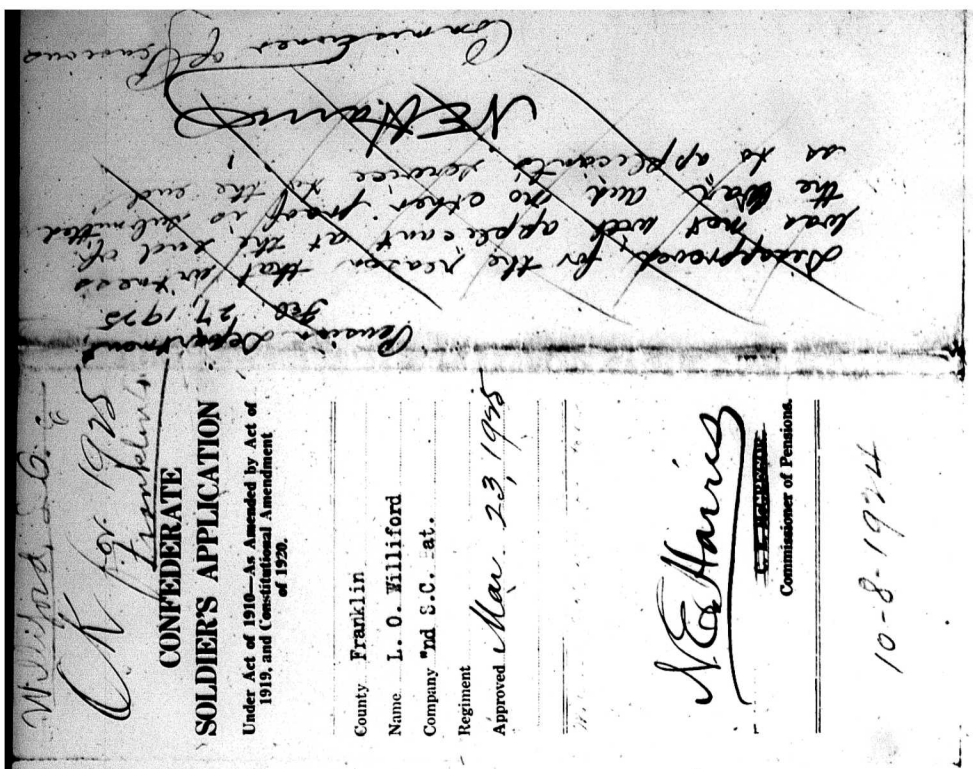

CONFEDERATE
SOLDIER'S APPLICATION

Under Act of 1910—As Amended by Act of 1919, and Constitutional Amendment of 1920.

County Franklin
Name L. O. Williford
Company 2nd S.C. at.
Regiment
Approved Mar. 23, 1925

N. E. Harris
Commissioner of Pensions.

10-8-1924

Ordinary's Certificate

STATE OF GEORGIA,

Franklin COUNTY.

I, E. A. Phillips, Ordinary of said County, certify that I know L. O. Williford the applicant for pension; that he is the person he represents himself to be, and that he has been, continuously, a bona fide resident citizen of said State since January 1st, 1920; that I also know J. A. Brock, the witness, who swears to the service; that both of them are now residents of said County and were duly sworn by me before signing the foregoing affidavits, and they are truthful and trustworthy and their statements are entitled to full faith and credit.

do not
L. O. Williford is

Sworn under my hand and official seal of office this 26th day of May 1924

E. A. Phillips Ordinary

(SEAL OF ORDINARY.) of Franklin County

Instructions:

1. Before any questions are answered the Ordinary shall swear applicant and the witness in the following words: "You do solemnly swear that you will true answers make to each of the questions asked you and the evidence you give shall be the whole truth. So help you God."
2. Additional affidavits may be attached if blank spaces are insufficient.
3. All affidavits must be made before the Ordinary of the County in which the applicant or witness resides and must be certified by such Ordinary.
4. Fill out the back of the application carefully.

APPLICATION FOR PENSION BY A SOLDIER

Under Act of 1910, as Amended by Act of 1919, and Constitutional Amendment of 1920.

QUESTIONS FOR APPLICANT TO ANSWER:

STATE OF GEORGIA,

Franklin COUNTY.

Personally appears before me, L. O. Williford of said State and County, and hereby applies for the pension allowed by the Act of 1910, as amended by the Act of 1919 and the Constitutional Amendment of 1920, and submits testimony to support the same and after being duly sworn true answers to make to the questions propounded, answers as follows, to-wit:

1. What is your name and where do you reside? (Give County and Post Office)
L. O. Williford, Franklin County, Lavonia, Ga.

2. How long and since when have you been, continuously, a bona fide resident citizen of the State of Georgia? November 1st, 1898

3. Did you enlist in the Army of the Confederate States, or in the organized militia, of this State from 1861 to 1865? Yes

4. When and where, and in what Company and Regiment did you enlist? (State the arm and class of service, and give name of Colonel and Captain.) March or April 1864, Anderson S.C. 7th S. C. Cav., Col. Brown, Capt. James

5. How long did you remain in the actual military service with said Company and Regiment? (Give date of discharge.) April 1864 to Nov. 1864 then transferred to 2nd Bat. S.C

6. When and where was your Company and Regiment surrendered or discharged from the Service?
April 1865, Greenville, S.C. 9 4 2 Battl So Ca Runn Capt Jno C. Mart

7. Were you personally present with your Command when it was surrendered or discharged?
Yes

8. If you were not actually present, state specifically and clearly where you were
Was present

a. Where was your Command when you left it? never left it

b. When did you leave the Command? Never left it

c. For what cause did you leave?

d. By whose authority did you leave?

e. For how long was your leave of absence granted? In what way?

f. Why did you not return to your Command after leave expired?

g. In what way were you prevented?

h. What effort did you make to return?

i. Were you captured by the enemy at any time? No.

j. If so, when, and where? In what prison were you held and when were you released?

9. Are you drawing a pension of any amount from this State or the United States? No.

10. Have you ever applied for the Georgia Pension and had it refused? If so, for what cause was it not allowed? Yes, because I was in the service of the State of South Carol at the surrender and not in the service of the Confederate Army, having been transferred to the State service on account of being under age.
They were Called State Troops but were actually Confederate State Troops

Sworn to and subscribed before me, this the

14th day of February, 1924.

E. A. Phillips, Ordinary

of Franklin County

(SEAL OF ORDINARY.)

L. O. Williford
Applicant.

Questions of Witness as to Service

STATE OF ~~GEORGIA~~, South Carolina

~~Franklin~~ Anderson COUNTY.

J. A. Brock of said State and County is hereby presented as a witness in support of the application of L. O. Williford for the pension provided by the Act of 1910, as amended by the Act of 1919 and the Constitutional Amendment of 1920, in said State, who, after being sworn true answers to make to the questions propounded, answers as follows, to-wit:

1. What is your name and where do you reside? J. A. Brock, Anderson, South Carolina

2. How long and since when have you known L. O. Williford the applicant? since 1860

3. Where does he now reside, and since when has he been, continuously, a bona fide resident of this State, and how do you know? Franklin County, Georgia, Lavonia, Ga Nov. 1st.1898, personal acquaintance

4. When, where and in what Company and Regiment did L. O. Williford enlist? (Give date and place) 7th South Carolina Cavalry and was transferred to the 2nd.South Carolina Battallion, State Troops, in October,1864.

5. How did you obtain your information of this Service? Was with him after his transfer

6. How long within your own personal knowledge did he perform actual military service with this Company and Regiment? (Give dates.) from October 1864 to the surrender in April,1865

7. When and where was his Command surrendered or discharged? (Give date and place.) April 1865 at Greenville, South Carolina,

8. Were you personally present when it was surrendered? Yes I was not with the Co. but applicant Statement is Shirvie Correct

9. If not, where were you? I was detained in Charlotte NC and how came you there? was left there when the Co. left

10. Was the applicant personally present with his Command when it was surrendered? Yes

11. If not, where was he? and how came him there?

12. When, where and for what cause did he leave his Command? (Give date.)

By whose authority did he leave his Command? Disbanded honorably after Lee's Surrender and how long was he granted leave? How do you know all that you have stated to be true? If of your own knowledge, state clearly and specifically I was present with him in the same Company and Capt. Jones was in command Clarkin

13. In what way, if you know of your own knowledge, was he prevented from returning to his Command? (State clearly and specifically.)

14. What effort did he make to return to his Command and how do you know this?

15. Was applicant captured as a prisoner? No if so, when and where? in what prison was he held? and when released?

Sworn to and subscribed before me, this the 14 day of Feb, 1924

H. C. Barnes, Ordinary

of Anderson County

(SEAL OF ORDINARY.)

Probate Judge

J. A. Brock Witness.

CERTIFICATE OF ORDINARY

STATE OF GEORGIA Franklin County.

I, J. B. McEntire, Ordinary of said County, do certify that I personally know Mrs L. O. Williford, the applicant, and that she is the lawful widow of L. O. Williford, who was on the Pension Roll of said Franklin County, and was paid a Pension from Franklin County for 1931, and at the time of his death on the 28 day of March 1931, there was due to him and unpaid his Pension of ..... Dollars from the State of Georgia, and I know Pope Yow, the within witness, and he is of a truthful and trustworthy character and entitled to full credit.

Given under my hand and seal this 30th of March, 1931

(Seal of Ordinary)

J. B. McEntire, Ordinary
Franklin, County

Williford L. O.
FOR THE YEAR 1931
BEGINNING FEBRUARY
Franklin Co.

Franklin, County

1931

Application for Pension Due Deceased Soldier

(UNDER ACT 1891)
(To be paid to his Widow)

BY

Mrs. L. O. Williford
Widow of L. O. Williford
Date of Marriage Dec 6 1892
Date of Death Mch 28 1931

Approved and ordered paid. ok

April 1st 1931
E. de T. LAWRENCE,
Commissioner of Pensions.

Ordinary: Fill out above in full and send this blank to Pension Department for approval before you pay out the money, and then return it with your pay-rolls for permanent filing in the Pension Department.

Application for Pension Due Deceased Soldier

(To Be Paid to His Widow)

(UNDER ACT APPROVED OCTOBER 9, 1891)

STATE OF GEORGIA, Franklin County.

Personally before me, the Ordinary of said County, comes Mrs. L. O. Williford of said County, who after being duly sworn, on oath says that she is the widow of L. O. Williford and that said Pensioner was on the Pension Roll of Franklin County and was paid a Pension of ($ 30,00) Dollars from said County for the month of January 1931, and that said Pensioner died in Franklin County on the 28th day of March, 1931, Applicant further swears that she married the said L. O. Williford on the 6th day of Dec, 1892, in Anderson County and State of S. C, , and resided with him from the date of marriage to his death as his lawful wife, and is now his dependent widow, and she asks that the Pension for 1931, due and unpaid be paid to her.

Sworn to and subscribed before me this 30th day of March, 1931.

J. B. McEntire, Ordinary
Franklin, County
(Seal of Ordinary)

Mrs L O Williford (L. S.)

AFFIDAVIT OF WITNESS

STATE OF GEORGIA Franklin County.

Personally before me comes Jake Gow, who on oath says that he knew L. O. Williford while in life and that he knows Mrs. L. O. Williford the above applicant; and knows that the said Mrs L. O. Williford and L. O. Williford were in due form of law married in the County of Anderson in the State of S. C, on the 6th day of Dec, 1892, and that they were residing together as husband and wife at the time of his death on the 28th day of March, 1931, and that she is his dependent widow.

Sworn to and subscribed before me this 30th day of March, 1931

J. B. McEntire, Ordinary
Franklin, County
(Seal of Ordinary)

Jake Gow

INSTRUCTIONS:

1st. Proof of marriage must be made.
2nd. Do not use the enormously large form of marriage certificate in common vogue throughout the State, suitable only for framing. Such certificate is entirely too bulky for use in any pension application. A plain certificate written on the back of the copy of marriage license is the proper thing.
3rd. The Ordinary should examine the blank after it is filled in, and see that everything is fully and correctly completed, and the seals affixed, and that back of application, when folded, is filled in.
4th. Pay out no money on this application until approved in the Pension Department and returned to you as your authority to make payments.
5th. Return this application with your final settlement to the Pension Department.
6th. The widow or person holding her proper power-of-attorney receipts for this pension by signing name, as widow, opposite the name of husband on the soldier pay roll.
7th. Only the unpaid pension for the year is covered by this application. Take another application, on the white blank, to admit widow to rolls in her own right.

HENRY EVANS, Chairman of the Board

NORMAN T. ROBERTSON, President

THE CONTINENTAL INSURANCE COMPANY

NEW YORK, N.Y.

"AMERICA FORE"

J. W. TODD, Agent

P. O. Box 341 Seneca, S. C.

The State of South Carolina
County of Oconee

Personally appeared before me John W. Todd who being duly sworn says: That he was orderly Sergeant of Company G 2d Battallion South Carolina Reserves during the Confederate war. tap till the close of said War, and that Luther O. Williford formerly of the County of Anderson in the state of South Carolina but now a citizen of Georgia was a member of said Company and continued to be until said company was disbanded at the close of said war.

John W. Todd

Sworn to and subscribed before me this 18th day of March A.D. 1925

W. W. Macaulay
N.P. S.C.

CASH CAPITAL
TEN MILLION DOLLARS

THE BANK OF ANDERSON

J. A. BROCK, Chairman of the Board
P. E. CLINKSCALES, President
ROBT. E. LIGON, Vice President
A. M. SHARPE, Vice President
FRANK E. TODD, Vice President
J. M. SUTHERLAND, Cashier
C. S. MAULDIN, Asst. Cashier

CAPITAL $ 150.000.00
SURPLUS & PROFITS $ 300.000.00

ANDERSON, SOUTH CAROLINA

March 14th, 1925.

To the Confederate Pension Officers in Georgia:

Personally appeared before me, H. E. Bailey, Judge of Probate fr Anderson County, South Carolina, J. A. Brock and Geo. W. Yeargin who were members of Company G, 2nd Battallion, of South Carolina Reserves during the Civil War of 1861 to 1865; that said Company was composed of seventeen year old boys and were organized in August 1864 and did guard duty in Columbia, S. C. where Federal officers were imprisoned until the prisoners were removed in February 1865 upon the approach of Sherman's Army. The prisoners were carried to Petersburg, Va. and exchanged at Bermuda Hundreds on the James River.

The aforesaid Company G was brought back to Greenville, S. C. and when the raid by Federal soldiers, or stragglers, filled this section, the Company left Greenville and when the men reached a point near Williamston, S. C., they were disbanded and told to go to their homes. There was no formal surrender.

Both testators say that Mr. L. O. Williford, of Lavonia, Ga. was a member in good standing of said Company at the time it was disbanded, and his application for a pension should have favorable consideration without hesitation.

J. A. Brock Lieut. Co. G 2d Battl. S. C. Reserves

G. W. Yeargin
60 "G" 2nd Bn. Reserves

Sworn to before me at Anderson, S.C.,
this 14th day of March, 1925.

H E Bailey
Probate Judge
Anderson County
South Carolina

H. E. BAILEY
JUDGE OF PROBATE
ANDERSON, S. C.

March 14, 1935.

To the Confederate Pension Authorities
in Georgia.

Gentlemen:-

I cannot of my own personal knowledge certify to the facts concerning the Civil War Service rendered by Mr. L. O. Williford, now of Lavonia, Georgia, who is represented as having been a member of Company G, 2nd Battalion South Carolina Reserves, but it affords me pleasure to state without hesitation that the facts as given by Mr. Geo. W. Yeargin and J. A. Brook can be relied on as absolutely correct, and when they state that they were members of same Company and that Mr. Williford was a member of that Company when it was disbanded near Williamston, S. C., after Gen. Lee's surrender in Virginia in April, 1865, their statements should be received and have full force and effect.

Respectfully submitted,

H E Bailey

heb/c

Judge of Probate for Anderson County.

March 4th, 1925.

Franklin County,

L. J. Williford.

DISALLOWED, for the reason that the witness was not with applicant at the end of the War and no other proof is submitted as to applicant's service to the end.

W. E. Harris,

COMMISSIONER OF PENSIONS.

Willis, Martha R.
Franklin
County

Widow's Pension

UNDER ACT 1910.

County Franklin

Name Martha R. Willis

Widow of G. F. Willis

J. W. LINDSEY,
Commissioner of Pensions.

Chas. P. Byrd, State Printer.

8/30/10

Franklin Co. Ga.
Aug 16 1911

Widow's Pension
UNDER ACT 1910.

County Franklin
Name Martha N. Willis
Widow of L. F. Willis

J. W. LINDSEY,
Commissioner of Pensions.

Chas. P. Byrd, State Printer.

Application for Pension by a Widow Under Act of 1910.--Questions for Applicant.

STATE OF GEORGIA,
Franklin County.

Personally before me comes Martha N. Willis of said State and County, and after being duly sworn, on oath says that she desires to apply for a pension allowed under the Act of ....1910, and submit testimony to make out the same, true answers makes to the following questions to wit:

1. What is your name, and where do you reside? Martha N. Willis - Franklin Co. Ga.
2. How long and since when have you been a continuing resident in the State of Georgia? All my life
3. When, where and to whom were you married? July 26- 1868- Franklin Ga- L. F. Willis
4. When, where and in what Company and Regiment did your husband enlist as a soldier in Confederate Army or Georgia Militia? (State the arms and class of Service.) March 1862 at Carnesville Ga. Co. "B" 34th Ga. Stewards Div.
5. When and where did the Commands of your husband surrender or discharge from the army? April 1865. At Greensborough N.C.
6. Was your husband personally present at the time of the surrender or discharge of this Command? Yes.
7. If he was not present state clearly where he was? X
8. Where was his Command when he left? XX
a. For what cause did he leave his command? XX
b. By whose authority did he leave his Command? XX
c. For how long was he granted leave of absence? X
e. What was his physical condition when he left his Command? X
f. What effort did he make to return to his command?. X
g. In what way was he prevented from going back to Command? X
h. Was he captured by the enemy at any time? X
i. If so, when and where captured and where held as a prisoner, and when and for what cause released? Surrendered at Greensborough N.C.
j. When and where did your husband die? Were you residing together when he died? If not, how long had you resided apart? May 1898. Lavonia Ga. Yes.
9. What property of any description did you own, hold or control for your use and its cash value, Nov. 4, 1908. (State same by items.) None
10. What property of any kind have you sold or given away since Nov. 4, 1908? What was received for it and what did you do with the proceeds thereof? (Give items and cash value.) None
11. What property of any description of any value have you now? Give list and cash value? None
12. What are your annual earnings or income and their value? Nothing
13. Have you heretofore been paid a pension by the State? No
If so, when and for what cause were you struck from the Roll?....

Sworn to and subscribed before me this the 16 day of Aug. 1911.
J. A. McCay Ordinary.
of Franklin County.

Martha N. X Willis her mark

Questions for the Witnesses as to Service of Husband and Marriage.

STATE OF GEORGIA,
Franklin County.

Personally before me comes F. L. Harris who, after

1. What is your name and where do you reside? D. J. Hayes

2. How long and since when have you known Martha N. Willis applicant? 40 years

3. How long and since when has she continuously resided in this State? (Give date.) All of her life

4. When and to whom was she married? How do you know? About 1868 or 69. Lived [illegible]

5. How long and since when did you know G. F. Willis her husband? For 50 years

6. When, where and in what Company and Regiment did G. F. Willis enlist? Co. I. 34th Ga. Enlisted March 1862. At Carnesville Ga.

7. Were you a member of the same Company? Yes

8. How long within your personal knowledge did he perform actual military service with his Company and Regiment? From March 1862 to April 1865

9. When, and where did his Command surrender, and was discharged? About last of April 1865. At Greensborough N.C.

10. Were you personally present when it was surrendered? Yes If not where were you X and how came you there? X

11. Was the husband of applicant personally present at surrender? Yes If not where was he? X when, where and for what cause did he leave Command? (Give date.) X By whose authority did he leave his Command? X and how long was he granted leave? X How do you know all this? Was present. Do you state if of your own personal knowledge? (State all you know fully, and how you know it.)

12. For what cause, if you know of your own knowledge was he prevented from returning to his Command? X

13. What effort did he make to return to his Command and how do you know this? Of you own knowledge or how? X

Sworn to and subscribed before me this the 19 day of Aug. 1910 D. J. Hayes

J. A. McCay Ordinary.

of Franklin County.

AFFIDAVIT OF TWO FREEHOLDERS.

STATE OF GEORGIA,
Franklin County.

Personally before me comes A. J. Neal & H. B. Bentenbaugh who on oath says that they are freeholders of said County and that they know Martha N. Willis of said County and know what property she owned on 4th Nov. 1908, and its cash value to be as set out by Schedule (A) as follows Nothing - No property

Personal property	None	$
Notes and accounts due		$
Total		$

Schedule (B).

We know the property sold or given away since Nov. 4th 1908, its cash value to be as follows:

Personal property	None	$
Money, Notes and accounts		$

Schedule (C).

We also know what property she has now in her possession, use and control to wit:

Acres of land worth	None	$
Horses and Mules		$
Cows and Hogs		$
Other property		$
income and earnings		$
Total Value of all property and effects		$

Sworn and subscribed before me this the 18th day of Aug. 1910 A. J. Neal H. B. Bentenbaugh

J. A. McCay Ordinary.

of Franklin County.

ORDINARY'S CERTIFICATE.

STATE OF GEORGIA,
Franklin County.

I J. A. McCay Ordinary of said County do certify that, I know Martha N. Willis the applicant for pension. She is the person she represents herself to be and she is a bonafide continuing resident citizen of said County and was in the 4th Nov., 1908.

That I also know D. J. Hayes the witness who swears to the service of husband, and A. J. Neal who are freeholders. That all of them are now residents of said County and were duly sworn by me before signing the foregoing affidavits and that they all, are truthful, trustworthy, and their statements are entitled to full faith and credit.

That the Tax Returns Martha N. Willis Returned for Tax is for 1908 $ Nothing for 1910 $ Nothing

Sworn under my hand and official seal of office this 19th day of Aug 1910

SEAL.

J. A. McCay Ordinary.
Franklin County

(SEAL.)

NOTES 1. Before any questions are answered the Ordinary shall swear applicant and the witness in the following words: "You do solemnly swear that you will true answers make to each of the questions asked you and the evidence you shall give will be the truth. So help you God.?"
2 Additional affidavits may be attached if blank spaces are insufficient.
4 All affidavits must be made before the Ordinary.
3 Only widows who married prior to first January 1870, are entitled.
5 Attach certified copies of marriage license if obtainable. If not, prove marriage, by some person, or by general reputation.

Georgia Franklin County:

To any Minister of the Gospel ,Judge,Justice of the Inferior Court, Or Justice of the Peace: You are hereby authorized to join in the holy state of Matrimony,Mr. G.F.Willis,and Mrs. Martha R.Swilling according to the Constitution and Laws of this State and for so doing this shall be your sufficent License.

Given under my hand and official signature this 20th day of July,1868.

A.J.Morris,D.C. Ordinary.

Georgia Franklin County:

I, do hereby certify that the above named parties were duly joined in Matrimony by me this 26th day of July,1868.

J.R.Sewell,J.P.

Georgia Franklin County.

I J. A. McCay Ordy. of said County hereby certify that the within Copy of Marriage license and Certificate of Marriage is a true Copy of same as found on record in this Office.

Aug. 22-1910.

J. A. McCay
Ordy. of Franklin Co.

Willis, Mary F.
Franklin, County

No. _____

WIDOW'S
Indigent Pension.
1901.

Name Mary F. Willis
County Franklin
Widow of W. W. Willis
Co. 15 - Ga

Approved _____ 1901.

JOHN W. LINDSEY,
Commissioner of Pensions.

WARRANT HANDED TO

_____ 1901.

Geo. W. Harrison, State Printer, Atlanta, Ga.

9/10/04

13/22/01

Office Com. Of Pensions.
4-16-1901.

Applicant must furnish some definite proof that her husband returned to his command and performed military service after she was married him in Dec., 64. The statement that he was with his command when surrendered at Appomattox is not sustained by the record. The witness was present at the surrender as shown by the record, but he is mistaken about applicant's husband being present, for the record does not show it. Must account where he was from the time of marriage to the surrender of his command.

J. W. Lindsey,
Com. Of Pensions.

POWER OF ATTORNEY.

STATE OF GEORGIA,
Franklin County.

I, W. M. Wright, hereby authorize Mr. W. Wright of Franklin County, to receive and receipt for the pension allowed and that he remit the same to me at Atlanta, by his check or registered mail.

Witness my hand this 4 day of March 1901

Executed in presence of
J. L. Irvin, Ordinary,
Franklin County

Mary F. Willis L. S.
O. Marks

SEAL

POWER OF ATTORNEY.

STATE OF GEORGIA,
Franklin County.

I, Mrs F. Willis hereby authorize W. M. Wright to [illegible]
of Fulton County County, to receive and receipt for the pension allowed and that he remit the same to me at Atlanta, by his check or registered mail.

Witness my hand this 14 day of March 1901

Executed in presence of
T. J. Crow Ordinary,
Franklin County

Mary F. Willis L. S.
Mark

SEAL

Office Com. Of Pensions.
4-18-1901.
Applicant must furnish some definite proof that her husband returned to his command and performed military service after she was married him in Dec.,64. The statement that he was with his command when it surrendered at Appomattox is not sustained by the record. The witness was present at the surrender as shown by the record, but he is mistaken about applicant's husband being present, for the record does not show it. Must account where he was from the time of marriage to the surrender of his command.
J. W. Lindsey.
Com. Of Pensions.

Willis Mary F.
Franklin County

No.

WIDOW'S Indigent Pension. 1901.

Name Mary F. Willis
County Franklin
Widow of W. W. Willis
Co. 15 Ga
Approved 1901.

JOHN W. LINDSEY,
Commissioner of Pensions.

WARRANT HANDED TO

1901.

Geo. W. Harrison, State Printer, Atlanta, Ga.

2/10/04
[illegible]/01

Questions for Applicant.

STATE OF GEORGIA,
Franklin County.

Mrs Mary F. Willis of said State and County, desiring to avail herself of the Pension allowed to Indigent Widows of Confederate Soldiers, under Act of General Assembly, passed 1900, herby submits her proofs, and after being duly sworn true answers to make to the following questions, deposes and answers as follows:

1. What is your name and where do you reside? (*Give State, County and Post Office.*) Mrs Mary F. Willis State of Ga. Franklin Co. Po Lavonia
2. How long and since when have you been a resident of this State?
3. When and where were you born? April 1845 Franklin Co. Ga.
4. When and where was your husband born—state his full name, and when were you and he married? Born 1840 Franklin Co. Ga. Wm W. Willis married Dec the last 1864 while he was at home on furlow
5. When and where, and in what Company and Regiment did your husband enlist or serve during the war between the States? 1861 at Carnesville Co (B) 15th Ga. Regt
6. How long did your husband serve in said Company and Regiment? from July 1861 to 26th April 1865
7. When and where did your husband's Company and Regiment surrender and was discharged? Appmattox C. H. Va April 1865
8. Was your husband present at the time and place when his Company and Regiment surrendered? He was Captured Jany 1865 & Carried off to Prison
9. If not with his command at surrender, state clearly and specifically where he was, when he left command, for what cause, and by what authority? He left his Command Jany 1865 was Captured near Richmond Va and Carried to Prison ~~[illegible]~~ and [illegible] with surrender
10. When and where did your husband die? 1888 in Banks County Ga
11. Which of the following grounds do you base your application for Pension, viz: First—Age and Poverty; Second—Infirmity and Poverty, or Third—Blindness and Poverty? Infirmity and Poverty
12. If upon the first ground, state how long you have been in such a condition that you cannot earn your support. If upon the second, give a full and complete history of the infirmity and its extent. If upon the third, state whether you are totally blind, and when and where you lost your sight? Haven't been Stout since my Husband died have breast trouble asthma even since Last Summer
13. What has been your occupation since your husband's death? I have worked hard to raise my Children but haven't been able to
14. How much can you earn gross, by your own exertion or labor? nothing
15. What property, real or personal, or income do you have or possess, and its gross value? not a thing
16. What property, real or personal, did you possess at death of husband or he left you, and of the year 1899-1900, and what disposition, if any, by sale or gift, have you made of the same? he left me nothing had nothing to dispose of
17. In what counties did you reside in 1899 and 1900, and what property did you return for taxation? Franklin County Ga returned nothing for taxation
18. How have you been supported since death of husband, and especially for 1899 and 1900? by my Children
19. How much did your support cost for each of those years, and how much did you contribute by your own labor or income? about one hundred Dollars contributed nothing
20. What was your employment during 1899 and 1900—how much did you receive for each year? was not able to work received nothing have been Sick Doctor presented no bill
21. Have you a family? If so, who composes such family? Give their means of support? Have they any lands or other property? yes two Children by their work [illegible]
22. Have you ever made an application for pension before? I have not
23. How many applications have you made for a Pension, and under what class? made none

Sworn to and subscribed before me this 14 day of March 1901

Mary F. Willis
Mark

T. J. Crow Ordinary,
of Franklin County.

T. J. Crow Sept 5th 1904
Ordinary

STATE OF GEORGIA,
Franklin County.

L. H. S. Chappelear of said State and County, having been presented as a witness in support of the Application of Mrs. Mary F. Willis for a Pension under the Act of 1900, and after having been duly sworn true answers to make to the following questions, deposes and answers as follows:

1. What is your name and where do you reside? L. H. S. Chappelear reside in Franklin Co Ga.
2. Are you acquainted with the applicant, Mrs. Mary F. Willis I have
If so, how long have you known her? known her all her life
3. Where does she reside, and how long and since when has she been a resident of this State? in Franklin Coun. Ty Ga all her life
4. When and where was she born? in Franklin Co Ga 1841
5. Were you ever acquainted with her husband? I was
6. Where did he reside in 1861? in Franklin Co. Ga
7. When and to whom was he married? About last Dec 1864 to Mary F. Willis
8. When and where was he born? [illegible] Co Ga
9. How long have you known him? all his life
10. When and where did Wm M. Willis enlist in the war between the States, and in what Company and Regiment did he enlist and how do you know this? July 11th 1861 in Co B. 15th Ga. Vol I was a member of said Co & Regt
11. Were you a member of the same Company and Regiment? I was
12. How long did he perform regular military duty? from 11th day July 1861 to 9th April 1865
13. When and where was his Company and Regiment surrendered and discharged from service? at Appomattox C.H. Va April 9th 1865
14. Were you with the command when it surrendered? I was
15. Was W. W. Wolfe the husband of applicant present? He was Captured in June 1864 and was Carried To prison and was there up to the surrender
16. If not present, where was he? was with Genl
17. When and where did he leave his Command? did not leave Captured
For what cause? did no cause
By whose authority he left? never left
How do you know all this? (State fully and clearly.) I was a member of the same Co & Regt and was there myself at the Surrender
18. When and where did Wm M Willis die? in 1868 in Banks Co Ga
19. Where did he reside at his death and how long had he been a resident of Georgia at his death? Died in Banks Co Ga all his life
20. Do you of your own knowledge know that applicant is the lawful widow of Wm M Willis I do
21. Has she remained unmarried since her soldier husband's death, and is now his widow? She has never married and is now his Widow
22. What property, effects or income has the applicant, if any, and how do you know this of your own knowledge? She has none I live a near neighbor to her
23. What property, effects or income did applicant possess in 1899 and 1900 and what disposition did she make of it? She had no property
24. Has applicant conveyed any property in last two years or given any away, if so what was it and to whom? she had not nothing to give away
25. What is applicant's physical condition and her chances and ability to earn a support? very feeble Chances none not able to earn any part of her support

27. How was she supported for 1899 and 1900? by her Children
28. How much did applicant contribute to her support for last two years? nothing
29. Give a full and complete statement of applicant's physical condition? for the last two years she has been very feeble had to be carried when she went visiting
30. What interest have you in the recovery of this pension by the applicant? none only I want this deserving widow to have a pension

Sworn to and subscribed before me this 16 day of March 1901
T J Crow Ordinary.
Franklin County.

H. S. C. Chappelear,
W. W. Mitchell
Witnesses.

T J Crow Ordinary Sept 6th 1904

Affidavits of Physicians.

STATE OF GEORGIA,
Franklin County.

Personally before me comes Dr J. R. Neal and Dr G. W. Busk and physicians of said County, who, being severally sworn, say on oath that they have examined carefully Mrs. Mary F. Willis applicant for a Pension under Act of 1900, and after such personal examination say that her physical condition is this Was [illegible] chronic [illegible] insanity of left Leg also has [illegible] at times and is trouble [illegible] and several other troubles to numerate not able to provide any part of a support and we have no interest in said pension if allowed.

Sworn to and subscribed before me this day of March 1901
T J Crow Ordinary.
Franklin County.

Geo. W. Busk M.D
J. R. Neal M.D

ORDINARY'S CERTIFICATE.

STATE OF GEORGIA,
Franklin County.

I, T J Crow, Ordinary in and for said county, hereby certify that the applicant, Mrs. Mary F. Willis resides in said county, and has been a bona fide resident of this State since day of 1840 and that the witnesses, Mr. H. S. Chappelear & W. W. Mitchell are of trustworthy character, and that their statements are entitled to full faith and credit.

I do further certify that before answering the foregoing questions, the applicant and said witnesses took the oath herein prescribed, and the full text of the affidavits was read to the applicant and witnesses *before the same was signed and subscribed.*

I further certify that the tax digest of Franklin county shows that applicant returned for taxation in her own name in 1899 nothing dollars worth of property, and in 1900 — dollars worth of property.

Witness my hand and official seal, this 16 day of March 1901

SEAL

T J Crow Ordinary,
Franklin County.

NOTES—1. Before any questions are answered, the Ordinary shall swear applicant and the witnesses in the following words: "You do solemnly swear that you will true answers make to each of the questions asked of you, and the evidence you shall give will be the whole truth; So help you God."
2. Additional affidavits may be attached, if blank spaces are insufficient.
3. All affidavits must be made before Ordinary.
4. Only widows who were the wives of the dead husbands while they were soldiers need apply—and are now widows. Those married since 26th April, 1865, not entitled.
5. ..... Witnesses and two Physicians are necessary to make out claims.

STATE OF GEORGIA,
Franklin County.

L. H. S. Chappelear of said State and County, having been presented as a witness in support of the Application of Mrs. Mary F. Willis for a Pension under the Act of 1900, and after having been duly sworn true answers to make to the following questions, deposes and answers as follows:

1. What is your name and where do you reside? L. H. S. Chappelear reside in Franklin Co Ga.
2. Are you acquainted with the applicant, Mrs. Mary F. Willis I have
If so, how long have you known her? known her all her life
3. Where does she reside, and how long and since when has she been a resident of this State? in Franklin Coun. Ty Ga all her life
4. When and where was she born? in Franklin Co Ga 1841
5. Were you ever acquainted with her husband? I was
6. Where did he reside in 1861? in Franklin Co. Ga
7. When and to whom was he married? About last Dec 1864 to Mary F. Willis
8. When and where was he born? [illegible] Co Ga
9. How long have you known him? all his life
10. When and where did Wm M. Willis enlist in the war between the States, and in what Company and Regiment did he enlist and how do you know this? July 11th 1861 in Co B. 15th Ga. Vol I was a member of said Co & Regt
11. Were you a member of the same Company and Regiment? I was
12. How long did he perform regular military duty? from 11th day July 1861 to 9th April 1865
13. When and where was his Company and Regiment surrendered and discharged from service? at Appomattox C.H. Va April 9th 1865
14. Were you with the command when it surrendered? I was
15. Was W. W. Wolfe the husband of applicant present? He was Captured in June 1864 and was Carried To prison and was there up to the surrender
16. If not present, where was he? was with Genl
17. When and where did he leave his Command? did not leave Captured
For what cause? did no cause
By whose authority he left? never left
How do you know all this? (State fully and clearly.) I was a member of the same Co & Regt and was there myself at the Surrender
18. When and where did Wm M Willis die? in 1868 in Banks Co Ga
19. Where did he reside at his death and how long had he been a resident of Georgia at his death? Died in Banks Co Ga all his life
20. Do you of your own knowledge know that applicant is the lawful widow of Wm M Willis I do
21. Has she remained unmarried since her soldier husband's death, and is now his widow? She has never married and is now his Widow
22. What property, effects or income has the applicant, if any, and how do you know this of your own knowledge? She has none I live a near neighbor to her
23. What property, effects or income did applicant possess in 1899 and 1900 and what disposition did she make of it? She had no property
24. Has applicant conveyed any property in last two years or given any away, if so what was it and to whom? she had not nothing to give away
25. What is applicant's physical condition and her chances and ability to earn a support? very feeble Chances none not able to earn any part of her support

27. How was she supported for 1899 and 1900? by her Children
28. How much did applicant contribute to her support for last two years? nothing
29. Give a full and complete statement of applicant's physical condition? for the last two years she has been very feeble had to be carried when she went visiting
30. What interest have you in the recovery of this pension by the applicant? none only I want this deserving widow to have a pension

Sworn to and subscribed before me this 16 day of March 1901
T J Crow Ordinary.
Franklin County.

H. S. C. Chappelear,
W. W. Mitchell
Witnesses.

T J Crow Ordinary Sept 6th 1904

Affidavits of Physicians.

STATE OF GEORGIA,
Franklin County.

Personally before me comes Dr J. R. Neal and Dr G. W. Busk and physicians of said County, who, being severally sworn, say on oath that they have examined carefully Mrs. Mary F. Willis applicant for a Pension under Act of 1900, and after such personal examination say that her physical condition is this Was [illegible] chronic [illegible] insanity of left Leg also has [illegible] at times and is trouble [illegible] and several other troubles to numerate not able to provide any part of a support and we have no interest in said pension if allowed.

Sworn to and subscribed before me this day of March 1901
T J Crow Ordinary.
Franklin County.

Geo. W. Busk M.D
J. R. Neal M.D

ORDINARY'S CERTIFICATE.

STATE OF GEORGIA,
Franklin County.

I, T J Crow, Ordinary in and for said county, hereby certify that the applicant, Mrs. Mary F. Willis resides in said county, and has been a bona fide resident of this State since day of 1840 and that the witnesses, Mr. H. S. Chappelear & W. W. Mitchell are of trustworthy character, and that their statements are entitled to full faith and credit.

I do further certify that before answering the foregoing questions, the applicant and said witnesses took the oath herein prescribed, and the full text of the affidavits was read to the applicant and witnesses *before the same was signed and subscribed.*

I further certify that the tax digest of Franklin county shows that applicant returned for taxation in her own name in 1899 nothing dollars worth of property, and in 1900 — dollars worth of property.

Witness my hand and official seal, this 16 day of March 1901

SEAL

T J Crow Ordinary,
Franklin County.

NOTES—1. Before any questions are answered, the Ordinary shall swear applicant and the witnesses in the following words: "You do solemnly swear that you will true answers make to each of the questions asked of you, and the evidence you shall give will be the whole truth; So help you God."
2. Additional affidavits may be attached, if blank spaces are insufficient.
3. All affidavits must be made before Ordinary.
4. Only widows who were the wives of the dead husbands while they were soldiers need apply—and are now widows. Those married since 26th April, 1865, not entitled.
5. ..... Witnesses and two Physicians are necessary to make out claims.

POWER OF ATTORNEY.

STATE OF GEORGIA,
Franklin County.

I, V C Nelson, hereby authorize
one of Carnesville Ga
to receive and receipt for the pension paid hereon, and request that he remit same to
at

In Witness Whereof, I have hereunto set my hand and seal, this 12
day of Jan 1905.

M F Willis [L. S.]

Executed in presence of
V. C. Nelson

Willis, Mary F
Franklin County

To Those Heretofore Paid

1905.

No. 793

INDIGENT
WIDOW'S PENSION,

For year ending Dec. 31, 1905.

PAID TO
Mrs Mary F Willis
OF
Franklin County,
Widow of W Willis
Co. B 15th Regiment.

JOHN W. LINDSEY,
Commissioner of Pensions.

WARRANT ISSUED
1905.

AND HANDED TO

THE FRANKLIN PRINTING AND PUBLISHING CO. ATLANTA,
GEO. W. HARRISON, MANAGER, FOR STATE PRINTER.

Form No. 2

FOR INDIGENT WIDOWS HERETOFORE ALLOWED PENSIONS.

STATE OF GEORGIA,
County of Franklin } Personally comes Mrs. Mary F Willis

who, being sworn says on oath, that she is a bona fide resident of said County of Franklin State of Georgia, and that she has resided in said State continuously ever since all her life. That she is the Widow of W W Willis who was a soldier in Company A of the 15 Regiment of Ga Vol Volunteers, that he enlisted in said regiment on or about the month of ____ 186 1, and served in the Army up to ____ 186 5. That he died on the ____ day of ____ 18 ____.

Deponent swears that she was the wife of said deceased soldier, during his service in the Army as a soldier, and that she has never married since his death aforesaid, and that she became his wife in the year 18 ____.

I have been allowed an Indigent pension as a resident of ____ County, under Act 1900, for the year 1904, and now apply for the pension provided by law for the year ending December 31, 1905.

Sworn to and subscribed before me, this 12 day of Jan 1905.
H Nelms, Ordinary.

Mary F. Willis
Post-Office Lavonia

State of Georgia,
Franklin County. } I, H Nelms Ordinary of said County, certify that I am well acquainted with Mrs. W W Willis, who made the above affidavit and am satisfied that the facts therein stated are true, and I know she is the individual she represents herself to be, and that she has continuously resided in this State since the all her life day of ____ 18 ____.

Given under my official signature and seal, this the 12 day of Jan 1905.

Official Seal.

H Nelms
Ordinary of Franklin County.

NOTE.--All blanks must be filled.

POWER OF ATTORNEY.

STATE OF GEORGIA,
Franklin COUNTY.

I, Mary F Willis, hereby authorize V C Nelms of Carnesville Ga to receive and receipt for the pension paid hereon, and request that he remit same to me at

In Witness Whereof, I have hereunto set my hand and seal, this 31 day of Jan 1906.

Mary F Willis [L. S.]

Executed in presence of
V C Nelms

Willis Mary F.
Franklin County

To Those Heretofore Paid.

1906.

No. 2000

INDIGENT WIDOW'S PENSION,

For year ending Dec. 31, 1906.

PAID TO
Mrs. Mary F Willis
OF
Franklin County,
Widow of W W Willis
Co. B 15th Regiment.

JOHN W. LINDSEY,
Commissioner of Pensions.

WARRANT ISSUED
Feb 1 1906,
AND HANDED TO

THE FRANKLIN PRINTING AND PUBLISHING CO., ATLANTA, GA.

POWER OF ATTORNEY.

STATE OF GEORGIA,
Franklin COUNTY.

I, Mary F Willis, hereby authorize V C Nelms of Carnesville Ga to receive and receipt for the pension paid hereon, and request that he remit same to me at Lavonia Ga

In Witness Whereof, I have hereunto set my hand and seal, this 12 day of Jan 1907.

Mary F Willis [L. S.]
her
X
mark

Executed in presence of
V C Nelms

Willis Mary F.
Franklin County

To Those Heretofore Paid.

1907.

No. 638

INDIGENT WIDOW'S PENSION,

For year ending Dec. 31, 1907.

PAID TO
Mrs. Mary F Willis
OF
Franklin County,
Widow of W W Willis
Co. B - 15 Ga Regiment.

JOHN W. LINDSEY,
Commissioner of Pensions.

WARRANT ISSUED
JAN 28 1907.
AND HANDED TO
Ex

GEO. W. HARRISON, STATE PRINTER, ATLANTA.

Form No. 2.

FOR INDIGENT WIDOWS HERETOFORE ALLOWED PENSIONS.

STATE OF GEORGIA,
County of Franklin

PERSONALLY COMES MRS. Mary F Willis

who, being sworn says on oath, that she is a bona fide resident of said County of Franklin State of Georgia, and that she has RESIDED in said State continuously ever since _____ That she is the Widow of W W Willis who was a soldier in Company B of the 15 Ga Regiment of _____ Volunteers, that he enlisted in said regiment on or about the month of _____ 1861, and served in the Army up to _____ 1865. That he died on the _____ day of _____ 1885 or 1886

Deponent swears that she was the wife of said deceased soldier, during his service in the Army as a soldier, and that she has never married since his death aforesaid, and that she became his wife in the year 1862

I have been allowed an Indigent pension as a resident of Franklin County, under Act 1900, for the year 1905, and now apply for the pension provided by law for the year ending December 31, 1906.

Sworn to and subscribed before me this 31 day of Jan 1906.
D C Nelms, Ordinary.

Mary F Willis
Post Office Lavonia Ga

State of Georgia,
Franklin County.

I, D C Nelms Ordinary of said County, certify that I am well acquainted with Mrs. Mary F Willis, who made the above a[illegible] and am satisfied that the facts therein stated are true, and I know she is the individual she represents herself to be, and that she has continuously resided in this State since the _____ day of _____ 18____

Given under my official signature and seal, this the 31 day of Jan 1906.

{ Official Seal }

D C Nelms
Ordinary of Franklin County.

NOTE.—All blanks must be filled.
Vouchers and Affidavits must bear date after January 1st, 1906.

Form No. 2

FOR INDIGENT WIDOWS HERETOFORE ALLOWED PENSIONS.

STATE OF GEORGIA,
County of Franklin

PERSONALLY COMES MRS. Mary F Willis

who, being sworn says on oath, that she is a bona fide resident of said County of Franklin State of Georgia, and that she has RESIDED in said State continuously ever since she dont know. That she is the Widow of W W Willis who was a soldier in Company B of the 15 Ga Regiment of Vol Volounteers, that he enlisted in said regiment on or about the month of _____ 1861, and served in the Army up to _____ 1865. That he died on the _____ day of _____ 1889

Deponent swears that she was the wife of said deceased soldier, during his service in the Army as a soldier, and that she has never married since his death aforesaid, and that she became his wife in the year 18____

I have been allowed an Indigent pension as a resident of Franklin County, under Act 1900, for the year 1906, and now apply for the pension provided by law for the year ending December 31, 1907.

Sworn to and subscribed before me this 12 day of Jan 1907.
_____, Ordinary.

her
Mary F + Willis
mark
Post Office Lavonia Ga

State of Georgia,
Franklin County.

I, D C Nelms Ordinary of said County, certify that I am well acquainted with Mrs. Mary F Willis, who made the above affidavit, and am satisfied that the facts therein stated are true, and I know she is the individual she represents herself to be, and that she has continuously resided in this State since the she dont know day of when borned 18____

Given under my official signature and seal, this the 12 day of Jan 1907.

{ Official Seal }

D C Nelms
Ordinary of Franklin County.

NOTE.—All blanks must be filled.
Vouchers and Affidavits must bear date after January 1st, 1907.

Office of
T. J. CROW, Jr.
Dealer in
General Merchandise.

Carnesville, Ga., 190

Georgia Franklin County
Personally Appeared before the undersigned
J.F. Crow Ordinary of said County
W. J. Mitchell witness for M.F. Willis
after being duly sworn says he was in
Company B. 15th Ga Regiment with
W.W. Willis the husband of the applicant
for 3 years & 7 Months. That W.W. Willis
was Captured in Va. January 1865 and
Carried North to prison and I never saw
him no more until Surrender
Sworn to and subscribed before me
Feb 6th 1904
J.F. Crow Ordinary W. J. Mitchell

Georgia Franklin County
I J.F. Crow Ordinary of said County do
hereby Certify that W.J. Mitchell is a Good
worthy Christian and his statement should
have full faith and credit for applicant
Given under my hand and Seal J.F. Crow Ordy
Feb 6th 1904

No. 011

WIDOW'S
Indigent Pension.
1902.

Name Elizabeth Wilson

County Franklin

Widow of P. V. Wilson

Co. B. 2 S C Rifles

Approved _____ 1902.

JOHN W. LINDSEY,
Commissioner of Pensions.

WARRANT HANDED TO

_____ 1902.

Geo. W. Harrison, State Printer, Atlanta.

6/5 – 1902

Power of Attorney.

STATE OF GEORGIA,
Franklin County.

I, Elizabeth Wilson, hereby authorize Hon. W. H. Wright of Atlanta County, to receive and receipt for the pension allowed and that he remit the same to me at _____ by his check or registered mail.

Witness my hand this 3rd day of June 1902

Executed in presence of
J. J. Brown Ordinary,
Franklin County.

Elizabeth Wilson L. S.
mark

SEAL

Power of Attorney.

STATE OF GEORGIA,
Franklin County.

Questions for Applicant.

STATE OF GEORGIA,
Franklin County.

Power of Attorney.

STATE OF GEORGIA,
Franklin County.

I, Elizabeth Wilson hereby authorize Hon. W H Wright of Atlanta County, to receive and receipt for the pension allowed and that he remit the same to me at _____ by his check or registered mail.

Witness my hand this 3rd day of June 1902

Executed in presence of
T J Crow Ordinary,
Franklin County.

Elizabeth her + Wilson L. S.
mark

SEAL

Wilson, Elizabeth,
Franklin County

No. ON

WIDOW'S
Indigent Pension.
1902.

Name Elizabeth Wilson
County Franklin
Widow of P. W. Wilson
Bn 2 S C Rifles
Approved _____ 1902.

JOHN W. LINDSEY,
Commissioner of Pensions.

WARRANT HANDED TO _____ 1902.

Geo. W. Harrison, State Printer, Atlanta.
6/5—1902

Questions for Applicant.

STATE OF GEORGIA,
Franklin County.

Elizabeth Wilson of said State and County, desiring to avail herself of the Pension allowed to Indigent Widows of Confederate Soldiers, under Act of General Assembly, passed _____ 1900, hereby submits her proofs, and after being duly sworn true answers to make to the following questions, deposes and answers as follows:

1. What is your name and where do you reside? (Give State, County and Post Office.)
Elizabeth Wilson Franklin Co Ga, Thumb Ga

2. How long and since when have you been a resident of this State? 19 years

3. When and where were you born? 1842 S C

4. When and where was your husband born—state his full name, and when were you and he married?
In 1833 S C T V Wilson married in 1859

5. When and where, and in what Company and Regiment did your husband enlist or serve during the war between the States? 1842 S C Comp B — 2 S C Rifles

6. How long did your husband serve in said Company and Regiment? 3 years or more

7. When and where did your husband's Company and Regiment surrender and was discharged?
April 9th 1865 Appomtox V A

8. Was your husband present at the time and place when his Company and Regiment surrendered?
yes

9. If not with his Command at surrender, state clearly and specifically where he was, when he left Command, for what cause, and by what authority? was present

10. When and where did your husband die? 1884 Franklin County Ga.

11. Which of the following grounds do you base your application for Pension, viz: First—Age and Poverty; Second—Infirmity and Poverty, or Third—Blindness and Poverty? 2d Infirmity & poverty

12. If upon the first ground, state how long you have been in such a condition that you cannot earn your support. If upon the second, give a full and complete history of the infirmity and its extent. If upon the third, state whether you are totally blind, and when and where you lost your sight? Have Heart Trouble Indigestion, Sang Trouble, not able to work at any latter to make a report

13. What has been your occupation since your husband's death? Trying to farm & trying to keep house

14. How much can you earn gross, by your own exertion or labor? nothing

15. What property, real or personal, or income do you have or possess, and its gross value?
nothing but little house furniture

16. What property, real or personal, did you possess at death of husband or he left you, and of the years 1899, 1900, 1901, and what disposition, if any, by sale or gift, have you made of the same? nothing

17. In what counties did you reside in 1899-1900 and 1901, and what property did you return for taxation?
Franklin Co, Ga.

18. How have you been supported since death of husband, and especially for 1899, 1900 and 1901?
By my Children

19. How much did your support cost for each of those years, and how much did you contribute by your own labor or income? $800 Contributed nothing

20. What was your employment during 1899, 1900 and 1901—how much did you receive for each year?
nothing Received nothing

21. Have you a family? If so, who composes such family? Give their means of support? Have they any lands or other property? ~~yes~~ No, I have children but they are married

22. Have you ever made an application for pension before? No

23. How many applications have you made for a Pension, and under what class? —

Sworn to and subscribed before me this 3rd day of June 1902

Elizabeth her + Wilson
mark

T. J. Crow Ordinary,
of Franklin County.

Questions for Witnesses.

STATE OF GEORGIA,
Franklin County.

T. J. Morgan, of said State and County, having been presented as a witness in support of the Application of Mrs. Elizabeth Wilson for a Pension under the Act of 1900, and after being duly sworn true answers to make to the following questions, deposes and answers as follows:

1. What is your name and where do you reside? T. J. Morgan. In Franklin Co Ga

2. Are you acquainted with the applicant, Mrs. Elizabeth Wilson: yes
If so, how long have you known her? 50 years

3. Where does she reside, and how long and since when has she been a resident of this State?
In Franklin Co Ga: 19 years since 1851

4. When and where was she born? 1842 In S.C.

5. Were you ever acquainted with her husband? yes

6. Where did he reside in 1861? In Pickens Co S.C.

7. When and to whom was he married? In 1859 to Elizabeth Hudgins

8. When and where was he born? In Pickens Co S.C. 1833

9. How long have you known him? 50 years

10. When and where did P. V. Wilson enlist in the war between the States, and in what Company and Regiment did he enlist and how do you know this? In the Spring 1862 at Pee Ridge Muster Ground S.C. Company B. 2nd S.C. Rifles

11. Were you a member of the same Company and Regiment? yes Sir

12. How long did he perform regular military duty? 3 years or more

13. When and where was his Company and Regiment surrendered and discharged from service?
In 1866 at Appamattox Court House Va

14. Were you with the Command when it surrendered? yes Sir

15. Was P. V. Wilson the husband of applicant present?
yes Sir he was

16. If not present, where was he? Present

17. When and where did he leave his Command? at Surrender
For what cause?
By whose authority he left?
How do you know all this? (State fully and clearly.) I was with him all the time and I know the above facts to be true

18. When and where did P. V. Willson. In Franklin Co Ga in 1886 die?

19. Where did he reside at his death and how long had he been a resident of Georgia at his death?
In Franklin Co Ga about 4 years

20. Do you of your own knowledge know that applicant is the lawful widow of P. V. Wilson
yes Sir She is

21. Has she remained unmarried since her soldier husband's death, and is now his widow?
yes Sir

22. What property, effects or income has the applicant, if any, and how do you know this of your own knowledge? Nothing I live close to her

23. What property, effects or income did applicant possess in 1899 and 1900, and what disposition did she make of it? Nothing

24. Has applicant conveyed any property in last two years or given any away, if so, what was it, and to whom? Nothing to Conny

25. What is applicant's physical condition and her chances and ability to earn a support?
She is suffering with heart trouble & bronchitis and general debility not able to do anything

26. Is applicant able to earn a support at labor of any sort, if not why? She is unable from diseases

27. How was she supported for 1899, 1900 and 1901? by her Children

28. How much did applicant contribute to her support for last two years? Nothing

29. Give a full and complete statement of applicant's physical condition? She is suffering with heart & lung trouble Cant any labor at all

30. What interest have you in the recovery of this pension by the applicant? None

Sworn to and subscribed before me this 3rd day of June 1902
T. J. Crow Ordinary,
Franklin County.

T. J. Morgan his mark
Witnesses.

Affidavits of Physicians.

STATE OF GEORGIA,
Franklin County.

Personally before me comes J. K. Tucker and O. P. Tucker, both known to me to be reputable physicians of said County, who, being severally sworn, say on oath that they have examined carefully Mrs. Elizabeth Wilson, applicant for a Pension under Act of 1900, and after such personal examination say that her physical condition is this She has heart disease and chronic bronchitis which were probably caused from an acute attack of rheumatism several years ago. She is now unable to earn a support for herself.
and we have no interest in said pension if allowed.

Sworn to and subscribed before me this 3rd day of June 1902
T. J. Crow Ordinary,
Franklin County.

J. K. Tucker M.D.
O. P. Tucker, M.D.

Ordinary's Certificate.

STATE OF GEORGIA,
Franklin County.

I, T. J. Crow Ordinary in and for said County, hereby certify that the applicant, Mrs. Elizabeth Wilson resides in said County, and has been a bona fide resident of this State since the 1st day of June 1882, and that the witnesses, Mr. T. J. Morgan are of trustworthy character, and that their statements are entitled to full faith and credit.

I do further certify that before answering the foregoing questions, the applicant and said witnesses took the oath herein prescribed, and the full text of the affidavits was read to the applicant and witnesses *before the same was signed and subscribed.*

I further certify that the tax digest of Franklin County shows that applicant returned for taxation in her own name in 1899 Nothing dollars worth of property, and in 1900 and 1901 dollars worth of property.

Witness my hand and official seal this 3rd day of June 1902

SEAL

T. J. Crow Ordinary,
Franklin County.

NOTES—1. Before any questions are answered, the Ordinary shall swear applicant and the witnesses in the following words: "You do solemnly swear that you will true answers make to each of the questions asked of you, and the evidence you shall give will be the whole truth; So help you God."
2. Additional affidavits may be attached, if blank spaces are insufficient.
3. All affidavits must be made before Ordinary.
4. Only widows who were the wives of the dead husbands while they were soldiers need apply—and are now widows. Those married since 26th April, 1865, not entitled.
5. ..... Witnesses and two Physicians are necessary to make out claims

STATE OF GEORGIA,
Franklin County.

I, Elizabeth Wilson, hereby authorize T J Crow of Franklin to receive and receipt for the pension paid hereon, and request that he remit same to _____ at _____

In Witness Whereof, I have hereunto set my hand and seal, this 13 day of Jany 1903.

Elizabeth Wilson [L. S.]
her mark

Executed in the presence of
T J Crow
Ordy

STATE OF GEORGIA,
Franklin COUNTY.

I, Elizabeth Wilson hereby authorize T J Crow Jr of Franklin Co to receive and receipt for the pension paid hereon, and request that he remit same to _____ at _____

IN WITNESS WHEREOF, I have hereunto set my hand and seal, this 1st day of January 1904.

Elizabeth Wilson [L. S.]
her mark

Executed in presence of
T J Crow
Ordy

Wilson Elizabeth
Franklin County
To Those Heretofore Paid.

1903.

No. 1417

INDIGENT WIDOW'S PENSION,

For year ending Dec. 31, 1903.

PAID TO
Mrs. Elizabeth Wilson
OF
Franklin County,
Widow of Peter Wilson
Co. B 2nd S C Cavalry Regiment

JOHN W. LINDSEY,
Commissioner of Pensions.

WARRANT ISSUED
2/2 1903
AND HANDED TO
Crow

GEO. W. HARRISON, STATE PRINTER ATLANTA, GA.

Wilson Elizabeth
Franklin County
TO THOSE HERETOFORE PAID.

1904.

No. 947

INDIGENT WIDOW'S PENSION

FOR YEAR ENDING DECEMBER 31, 1904.

PAID TO
Mrs Elizabeth Wilson
OF
Franklin County,
Widow of Peter Wilson
Co. B 2nd S C Cavalry Regiment.

JOHN W. LINDSEY,
Commissioner of Pensions.

WARRANT ISSUED
[illegible] 1904,
AND HANDED TO
Crow Jr

Geo. W. Harrison, State Printer, Atlanta.

Form No. 1.

FOR INDIGENT WIDOWS HERETOFORE ALLOWED PENSIONS.

STATE OF GEORGIA, County of Franklin } PERSONALLY COMES MRS. Elizabeth Wilson

who, being sworn, says on oath, that she is a bona fide resident of said County of Franklin State of Georgia, and that she has RESIDED in said State continuously ever since 1886. That she is the Widow of Peter Wilson who was a soldier in Company B of the 2nd Regiment of S.C. Rifle Volunteers, that he enlisted in said regiment on or about the month of Nov 1861, and served in the Army up to April 1865. That he died on the _____ day of _____ 1886.

Deponent swears that she was the wife of said deceased soldier, during his service in the Army as a soldier, and that she has never married since his death aforesaid, and that she became his wife in the year 1859.

I have been allowed an Indigent pension as a resident of Franklin County, under Act 1900, for the year 1903, and now apply for the pension provided by law for the year ending December 31, 1903.

Sworn to and subscribed before me, this 13 day of Jany 1903. T. J. Crow, Ordinary. | Elizabeth X Wilson mark Post-Office _____

State of Georgia, Franklin County. } I, T. J. Crow Ordinary of said County, certify that I am well acquainted with Mrs. Elizabeth Wilson, who made the above affidavit and am satisfied that the facts therein stated are true, and I know she is the individual she represents herself to be, and that she has continuously resided in this State since the _____ day of _____ 1886.

Given under my official signature and seal, this the 13 day of Jany 1903.

Official Seal.

T. J. Crow
Ordinary of Franklin County.

NOTE.—All blanks must be filled.
Vouchers and affidavits must bear date after January 1st, 1903.

Form No. 2.

FOR INDIGENT WIDOWS HERETOFORE ALLOWED PENSIONS.

STATE OF GEORGIA, County of Franklin } PERSONALLY COMES MRS. Eliza M Wilson

who, being sworn, says on oath that she is a bona fide resident of said County of Franklin State of Georgia, and that she has RESIDED in said State continuously ever since 1884. That she is the Widow of Peter Wilson who was a soldier in Company B of the 2nd S.C. Rifles Regiment of S.C. Volunteers, that he enlisted in said regiment on or about the month of 13th Nov 1861, and served in the Army up to Apr 4th 1865. That he died on the _____ day of April 1886.

She is very old and feeble Caint labor at all

Deponent swears that she was the wife of said deceased soldier, during his service in the Army as a soldier, and that she has never married since his death aforesaid, and that she became his wife in the year 1859.

I have been allowed an Indigent pension as a resident of Franklin County, under Act 1900, for the year 1903, and now apply for the pension provided by law for the year ending December 31, 1904.

Sworn to and subscribed before me, this 1st day of Jany 1904. T. J. Crow Ordinary. | Elizabeth X Wilson mark Post Office Carnesville Ga

State of Georgia, Franklin County. } I, T. J. Crow Ordinary of said County, certify that I am well acquainted with Mrs. Elizabeth Wilson, who made the above affidavit, and am satisfied that the facts therein stated are true, and I know she is the individual she represents herself to be, and that she has continuously resided in this State since the _____ day of _____ 1884.

Given under my official signature and seal, this the 1st day of January 1904.

Official Seal

T. J. Crow
Ordinary of Franklin County

NOTE.—All blanks must be filled.
Vouchers and Affidavits must bear date after January 1st, 1904.

POWER OF ATTORNEY.

STATE OF GEORGIA,
Franklin COUNTY.

I, Elisabeth Wilson, hereby authorize
V C Nelms of Carnesville Ga
to receive and receipt for the pension paid hereon, and request that he remit same to
me at Carnesville Ga

In Witness Whereof, I have hereunto set my hand and seal, this 9
day of Jan 1905.

Elisabeth her X Wilson [L. S.]
Mar 16

Executed in presence of
V C. Nelms

Wilson, Elisabeth
Franklin County
To Those Heretofore Paid.

1905.

No. 791.

INDIGENT
WIDOW'S PENSION,

For year ending Dec. 31, 1905.

PAID TO
Mrs. Elisabeth Wilson
OF
Franklin County,
Widow of Peter Wilson
Co. B 2nd S.C. Rifles Regiment.

JOHN W. LINDSEY,
Commissioner of Pensions.

WARRANT ISSUED
FEB 1 1905.
AND HANDED TO

THE FRANKLIN PRINTING AND PUBLISHING CO. ATLANTA.
GEO. W. HARRISON, MANAGER, FOR STATE PRINTER.

Form No. 2

FOR INDIGENT WIDOWS HERETOFORE ALLOWED PENSIONS.

STATE OF GEORGIA,
County of Franklin } Personally comes Mrs. Elizabeth Wilson

who, being sworn says on oath, that she is a bona fide resident of said County of ..... State of Georgia, and that she has resided in said State continuously ever since 1884. That she is the Widow of Peter Wilson who was a soldier in Company B of the 2nd 6 Rifles Regiment of ..... Volunteers, that he enlisted in said regiment on or about the month of June 10 1861, and served in the Army up to ..... 1865. That he died on the ..... day of ..... 1886.

Deponent swears that she was the wife of said deceased soldier, during his service in the Army as a soldier, and that she has never married since his death aforesaid, and that she became his wife in the year 1857.

I have been allowed an Indigent pension as a resident of Franklin County, under Act 1900, for the year 1904, and now apply for the pension provided by law for the year ending December 31, 1905.

Sworn to and subscribed before me, this 7 day of Jan 1905.
W G Nelms, Ordinary.

her
Elizabeth X Wilson
mark

Post-Office Commerce

State of Georgia,
Franklin County.

I, W G Nelms Ordinary of said County, certify that I am well acquainted with Mrs. E Wilson, who made the above affidavit and am satisfied that the facts therein stated are true, and I know she is the individual she represents herself to be, and that she has continuously resided in this State since the 7 day of Jan 18 .....

Given under my official signature and seal, this the 7 day of Jan 1905.

Official Seal.

W G Nelms
Ordinary of Franklin County.

NOTE.—All blanks must be filled.
Vouchers and Affidavits must bear date after January 1st, 1905.

POWER OF ATTORNEY.

STATE OF GEORGIA,
Franklin COUNTY.

I, Elisabeth Wilson, hereby authorize V C Nelms of _____

to receive and receipt for the pension paid hereon, and request that he remit same to me at Martin Ga

In Witness Whereof, I have hereunto set my hand and seal, this 8 day of Jan 1906.

Elisabeth her X mark Wilson [L. S.]

Executed in presence of
V C Nelms

Wilson, Elisabeth
Franklin County

To Those Heretofore Paid.

1906.

No. 1449

INDIGENT WIDOW'S PENSION,

For year ending Dec. 31, 1906.

PAID TO
Mrs. Elisabeth Wilson
OF
Franklin County,
Widow of Peter Wilson
Co. B 2 Sh Rifles Regiment.

JOHN W. LINDSEY,
Commissioner of Pensions.

WARRANT ISSUED
FEB 19 1906,
AND HANDED TO
0

THE FRANKLIN PRINTING AND PUBLISHING CO., ATLANTA, GA.

POWER OF ATTORNEY.

STATE OF GEORGIA,
Franklin COUNTY.

I, Elizabeth Wilson, hereby authorize V C Nelms of Carnesville Ga

to receive and receipt for the pension paid hereon, and request that he remit same to me at Carnesville Ga

In Witness Whereof, I have hereunto set my hand and seal, this 8 day of Jan 1907.

Elizabeth her X mark Wilson [L. S.]

Executed in presence of
V C Nelms

Wilson, Elizabeth
Franklin County

To Those Heretofore Paid.

1907.

No. 435

INDIGENT WIDOW'S PENSION,

For year ending Dec. 31, 1907.

PAID TO
Mrs. Elizabeth Wilson
OF
Franklin County,
Widow of Peter Wilson
Co. B. Sh 2nd R. Regiment.

JOHN W. LINDSEY,
Commissioner of Pensions.

WARRANT ISSUED
N 30 1907.
AND HANDED TO
0

GEO. W. HARRISON, STATE PRINTER, ATLANTA.

Form No. 2.

FOR INDIGENT WIDOWS HERETOFORE ALLOWED PENSIONS.

STATE OF GEORGIA,
County of Franklin } PERSONALLY COMES MRS. Elisabeth Wilson

who, being sworn says on oath, that she is a bona fide resident of said County of Franklin State of Georgia, and that she has RESIDED in said State continuously ever since 1837 That she is the Widow of Peter Wilson who was a soldier in Company B of the S.C. 2nd Regiment of Riples Volunteers, that he enlisted in said regiment on or about the month of Nov 10 1861, and served in the Army up to April 9th 1865 That he died on the ..... day of ..... 1886.

Deponent swears that she was the wife of said deceased soldier, during his service in the Army as a soldier, and that she has never married since his death aforesaid, and that she became his wife in the year 1858

I have been allowed an Indigent pension as a resident of Franklin County, under Act 1900, for the year 1905, and now apply for the pension provided by law for the year ending December 31, 1906.

Sworn to and subscribed before me this 8 day of Jan 1906.
V C Nelms, Ordinary.

Elisabeth Wilson
Post Office Martin Ga

State of Georgia,
Franklin County. } I, V C Nelms Ordinary of said County, certify that I am well acquainted with Mrs. Elisabeth Wilson, who made the above affidavit, and am satisfied that the facts therein stated are true, and I know she is the individual she represents herself to be, and that she has continuously resided in this State since the Franklin day of Jan 1861

Given under my official signature and seal, this the 8 day of Jan 1906.

{ Official Seal }

V C Nelms
Ordinary of Franklin County.

NOTE.—All blanks must be filled.
Vouchers and Affidavits must bear date after January 1st, 1906.

Form No. 2.

FOR INDIGENT WIDOWS HERETOFORE ALLOWED PENSIONS.

STATE OF GEORGIA,
County of Franklin } PERSONALLY COMES MRS. Elizabeth Wilson

who, being sworn says on oath, that she is a bona fide resident of said County of Franklin State of Georgia, and that she has RESIDED in said State continuously ever since all her life That she is the Widow of Peter Wilson who was a soldier in Company C of the S.C. 2nd R- Regiment of S C Volounteers, that he enlisted in said regiment on or about the month of Nov 10 Th 1862, and served in the Army up to April 1865 That he died on the ..... day of April 1886
old age & krounity

Deponent swears that she was the wife of said deceased soldier, during his service in the Army as a soldier, and that she has never married since his death aforesaid, and that she became his wife in the year 1858.

I have been allowed an Indigent pension as a resident of Franklin County, under Act 1900, for the year 1906, and now apply for the pension provided by law for the year ending December 31, 1907.

Sworn to and subscribed before me this 8 day of Jan 1907.
V C Nelms, Ordinary.

Elizabeth her X mark Wilson
Post Office Canonville Ga

State of Georgia,
Franklin County. } I, V C Nelms Ordinary of said County, certify that I am well acquainted with Mrs. Elizabeth Wilson, who made the above affidavit, and am satisfied that the facts therein stated are true, and I know she is the individual she represents herself to be, and that she has continuously resided in this State since the all her life day of ..... 18.....

Given under my official signature and seal, this the 8 day of Jan 1907.

{ Official Seal }

V C Nelms
Ordinary of Franklin County.

NOTE.—All blanks must be filled.
Vouchers and Affidavits must bear date after January 1st, 1907.

Form No. 2.

FOR INDIGENT WIDOWS HERETOFORE ALLOWED PENSIONS.

STATE OF GEORGIA,
County of Franklin } PERSONALLY COMES MRS. Elisabeth Wilson

who, being sworn says on oath, that she is a bona fide resident of said County of Franklin State of Georgia, and that she has RESIDED in said State continuously ever since 1837 That she is the Widow of Peter Wilson who was a soldier in Company B of the S.C. 2nd Regiment of Riples Volunteers, that he enlisted in said regiment on or about the month of Nov 10 1861, and served in the Army up to April 9th 1865 That he died on the ..... day of ..... 1886.

Deponent swears that she was the wife of said deceased soldier, during his service in the Army as a soldier, and that she has never married since his death aforesaid, and that she became his wife in the year 1858

I have been allowed an Indigent pension as a resident of Franklin County, under Act 1900, for the year 1905, and now apply for the pension provided by law for the year ending December 31, 1906.

Sworn to and subscribed before me this 8 day of Jan 1906.
V C Nelms, Ordinary.

Elisabeth Wilson
Post Office Martin Ga

State of Georgia,
Franklin County. } I, V C Nelms Ordinary of said County, certify that I am well acquainted with Mrs. Elisabeth Wilson, who made the above affidavit, and am satisfied that the facts therein stated are true, and I know she is the individual she represents herself to be, and that she has continuously resided in this State since the Franklin day of Jan 1861

Given under my official signature and seal, this the 8 day of Jan 1906.

{ Official Seal }

V C Nelms
Ordinary of Franklin County.

NOTE.—All blanks must be filled.
Vouchers and Affidavits must bear date after January 1st, 1906.

Form No. 2.

FOR INDIGENT WIDOWS HERETOFORE ALLOWED PENSIONS.

STATE OF GEORGIA,
County of Franklin } PERSONALLY COMES MRS. Elizabeth Wilson

who, being sworn says on oath, that she is a bona fide resident of said County of Franklin State of Georgia, and that she has RESIDED in said State continuously ever since all her life That she is the Widow of Peter Wilson who was a soldier in Company C of the S.C. 2nd R- Regiment of S C Volounteers, that he enlisted in said regiment on or about the month of Nov 10 Th 1862, and served in the Army up to April 1865 That he died on the ..... day of April 1886
old age & krounity

Deponent swears that she was the wife of said deceased soldier, during his service in the Army as a soldier, and that she has never married since his death aforesaid, and that she became his wife in the year 1858.

I have been allowed an Indigent pension as a resident of Franklin County, under Act 1900, for the year 1906, and now apply for the pension provided by law for the year ending December 31, 1907.

Sworn to and subscribed before me this 8 day of Jan 1907.
V C Nelms, Ordinary.

Elizabeth her X mark Wilson
Post Office Canonville Ga

State of Georgia,
Franklin County. } I, V C Nelms Ordinary of said County, certify that I am well acquainted with Mrs. Elizabeth Wilson, who made the above affidavit, and am satisfied that the facts therein stated are true, and I know she is the individual she represents herself to be, and that she has continuously resided in this State since the all her life day of ..... 18.....

Given under my official signature and seal, this the 8 day of Jan 1907.

{ Official Seal }

V C Nelms
Ordinary of Franklin County.

NOTE.—All blanks must be filled.
Vouchers and Affidavits must bear date after January 1st, 1907.

POWER OF ATTORNEY.

STATE OF GEORGIA,
Franklin County.

I, R P Wilson hereby authorize T. J. Crow Jr of Carnesville Franklin County to receive and receipt for the pension allowed and request that he remit same to R P Wilson at Anabar Ga by Check

Witness my hand and seal, this ____ day of ____ 1903.

R. P. Wilson [L. S.]

Executed in presence of

Wilson, R. P.
Franklin Co.

CODE SECTION 1254.
(FOR THOSE ALREADY ENROLLED.)

No. 5375
Front Hart 1902

INDIGENT
SOLDIER'S PENSION
1903.

Name R. P. Wilson
County Franklin
Co. 4 Regiment 1st
3rd Volunteer

WARRANT ISSUED
FEB 20 1903 1903.

JOHN W. LINDSEY,
Commissioner of Pensions.

WARRANT HANDED TO
Crow Jr

Geo. Harrison, State Printer, Atlanta.

no data

POWER OF ATTORNEY.

STATE OF GEORGIA,
Franklin County.

I, R. P. Wilson hereby authorize T J Crow Jr of Franklin to receive and receipt for the pension allowed and request that he remit same to ____ at ____ by ____

Witness my hand and seal, this 1st day of Jan 1904.

R. P. Wilson [L. S.]

Executed in presence of

T J Crow Jr

Wilson, R. P.
Franklin Co.

CODE SECTION 1254.
(FOR THOSE ALREADY ENROLLED.)

No. 3468

INDIGENT
SOLDIER'S PENSION
1904.

Name R. P. Wilson
County Franklin
Co. 4 Regiment 1st

WARRANT ISSUED
2/9 1904.

JOHN W. LINDSEY,
Commissioner of Pensions.

WARRANT HANDED TO
Crow Jr

Geo. W. Harrison, State Printer, Atlanta.

no data

FOR APPLICANTS HERETOFORE ALLOWED PENSIONS.

STATE OF GEORGIA,
Franklin County.

Personally appears Richard P Wilson of Avalon County, State of Georgia, who, being duly sworn, says on oath that he is a *bona fide* citizen and resident of said County and State, and has resided in said State continuously ever since the ____ day of ____ 18__; that he is 67 years old and by occupation a Farmer, that he enlisted in the military service of the Confederate States (or of the State of ____) during the war between the States, and served for the term of 3 years in Company 3, of 1 th Regiment of South Carolina Regular Infantry (and Co C 14 Regt S.C); that his physical condition is as follows: Cereal debility, Pulmonary affection Resemblance Tuberculosis of Lungs also Catarrh of head

that his property consists of the following items: nothing

of the value of ____ Dollars, that by reason of his physical condition and poverty he is unable to support himself by his own exertion or labor, and that he receives no pension but the one herein applied for.

Deponent desires to participate in the benefits of the Act, approved December 15th, 1894, and the Acts amendatory thereof, and makes application for the pension to which he is entitled for the year 1903. I have heretofore as a resident of Hart county been allowed a pension for the year 1902 R. P. Wilson

Sworn to and subscribed before me, this the 1 day of Jan 1903.

T J Crow Ordinary.

STATE OF GEORGIA,
Franklin County.

I, T J Crow Ordinary of said County, do certify that I am well acquainted with R P Wilson the applicant in the foregoing affidavit, and am well satisfied that the statements made by him in his said affidavit are true, and I know he is the individual he represents himself to be and that he resides in this County.

Given under my official signature and seal, this 1st day of Jan, 1903.

Affix your Seal here

T J Crow
Ordinary Franklin County.

NOTE.—The blank spaces must be filled.
NOTE.—Affidavit should not be attested before January 1st, 1903.

FOR APPLICANTS HERETOFORE ALLOWED PENSIONS.

STATE OF GEORGIA,
Franklin County.

Personally appears Richard P Wilson of Franklin County, State of Georgia, who, being duly sworn, says on oath that he is a *bona fide* citizen and resident of said County and State, and has resided in said State continuously ever since the 18 day of Aug 1850; that he is 68 years old and by occupation a Farmer, that he enlisted in the military service of the Confederate States (or of the State of S C) during the war between the States, and served for the term of 3 in Company 3, of 1st th Regiment of S C Infantry (and Co. C. 14th Regt. S.C.) that his physical condition is as follows: Lung Disease Catarrhal Trouble General debilitation

that his property consists of the following items: nothing

of the value of — Dollars, that by reason of his physical condition and poverty he is unable to support himself by his own exertion or labor, and that he receives no pension but the one herein applied for.

Deponent desires to participate in the benefits of the Act, approved December 15th, 1894, and the Acts amendatory thereof, and makes application for the pension to which he is entitled for the year 1904. I have heretofore as a resident of Franklin County been allowed a pension for the year 1903 R P Wilson

Sworn to and subscribed before me, this the 1 day of Jany 1904.

T J Crow Ordinary.

STATE OF GEORGIA,
Franklin County.

I, T J Crow Ordinary of said County, do certify that I am well acquainted with R P Wilson the applicant in the foregoing affidavit, and am well satisfied that the statements made by him in his said affidavit are true, and I know he is the individual he represents himself to be, and that he resides in this County.

Given under my official signature and seal, this 1st day of Jan 1904.

Affix your Seal here.

T J Crow
Ordinary Franklin County.

NOTE.—The blank spaces must be filled.
NOTE.—Affidavit should not be attested before January 1st, 1904.

POWER OF ATTORNEY.

STATE OF GEORGIA,
Franklin COUNTY.

I, R P Wilson hereby authorize
W C Nelms of Carnesville Ga
to receive and receipt for the pension allowed, and request that he remit same to
at Avalon Ga
by

WITNESS my hand and seal, this 16 day of Jan 1905.

R. P. Wilson [L. S.]

Executed in the presence of
A J Morris

Wilson, R. P.
Franklin Co

CODE SECTION 1254.
(FOR THOSE ALREADY ENROLLED.)

To Stephens Co 1906

INDIGENT
SOLDIER'S PENSION
1905.

Name R P Wilson
County Franklin
Co. G Regiment 1st Ga

WARRANT ISSUED
FEB 1 1905.

JOHN W. LINDSEY,
Commissioner of Pensions.

WARRANT HANDED TO

GEO. W. HARRISON, MANAGER, FOR STATE PRINTER, ATLANTA.

no date

FOR APPLICANTS HERETOFORE ALLOWED PENSIONS.

STATE OF GEORGIA,
Franklin **County.**

Personally appears R. P. Wilson of Franklin County, State of Georgia, who, being duly sworn, says on oath that he is a *bona fide* citizen and resident of said County and State, and has resided in said State continuously ever since the 18 day of December 1890; that he is 69 years old and by occupation a Farmer, that he enlisted in the military service of the Confederate States (or of the State of) during the war between the States, and served for the term of in Company "I" of 13th Regiment of South Carolina ~~Infantry~~ and Co. C. 14th Regt. S.C.; that his physical condition is as follows:

Suffering from Catarrh in head since 1862 & Pulmonary affection & General Debility

that his property consists of the following items:

of the value of Dollars. I am now earning, by my labor, Dollars per month. That by reason of his physical condition and poverty he is unable to support himself by his own exertion or labor, and that he receives no pension but the one herein applied for.

Deponent desires to participate in the benefits of the Act approved December 15th, 1894, and the Acts amendatory thereof, and makes application for the pension to which he is entitled for the year 1905. I have heretofore as a resident of Franklin County been allowed a pension for the year 1904.

R. P. Wilson

Sworn to and subscribed before me, this the 16 day of Jany 1905.

V. C. Nelson Ordinary.

STATE OF GEORGIA,
Franklin **County.**

I, V. C. Nelson Ordinary of said County, do certify that I am well acquainted with R. P. Wilson the applicant in the foregoing affidavit, and am well satisfied that the statements made by him in his said affidavit are true, and I know he is the individual he represents himself to be, and that he resides in this County.

Given under my official signature and seal, this 16 day of Jan 1905.

V. C. Nelson

Affix your Seal here

Ordinary Franklin County.

NOTE.—The blank spaces must be filled

Wood, M.S.
~~Approved 3/3 1899~~
Richd Johnson
Franklin Co
~~Com of Pensions~~

No. 3651
Wood, M.S.
Franklin Co

Widow's Pension,

1898.

PAID TO

Mrs. M. S. Wood

OF

Franklin County

Widow of Wilburn Wood

RICHARD JOHNSON,
Commissioner of Pensions.

Warrant Issued.

3/6 1899

AND HANDED TO

WAW

GEO. W. HARRISON, STATE PRINTER, ATLANTA.

4/7.98 - 12/23 98

Pension Office 4/12 1898
The witnesses are requested to say whether or not their command was as stated
"Co G. 34 Ga —
None of their names or the applicants appear on the roll — Richd Johnson
Com of Pensions

Form No. 5.

POWER OF ATTORNEY.

STATE OF GEORGIA, }
Franklin COUNTY. }

I, Mrs. Wood hereby authorize Hon. Pat Wright of Franklin Ga to receive and receipt for the pension allowed and request that he remit same to me at Cornesville by Mail

IN WITNESS WHEREOF, I have hereunto set my hand and seal, this 4th day of February 1898.

Executed in the presence of
R. L. Good
Mrs. + Wood
mark
[L. S.]

Form No. 5.

POWER OF ATTORNEY.

STATE OF GEORGIA, }
Franklin COUNTY. }

I, M. L. Wood hereby authorize Hon. W. H. Wright
of Tallulah Ga to receive and receipt for the pension allowed and
request that he remit same to me at Carnesville
by Mail

IN WITNESS WHEREOF, I have hereunto set my hand and seal, this 4th
day of February 1898.

her
M. L. + Wood [L. S.]
mark

Executed in the presence of
J. L. Brown

Franklin Office 4/12 1898.
The witness on reputation
to say whether or not their
surname was as stated
Co. & 34 Ga —
none of this name
the applicants appear
the roll — Rich Johnson
Comr of Pens

Application No. 4-12-1898
Franklin Co. Rich Johnson Comr of Pensions

No. 36,571
Franklin Co.

Widow's Pension,
1898.

PAID TO
Mrs. M. L. Wood
OF
Franklin County
Widow of William Wood

RICHARD JOHNSON,
Commissioner of Pensions.

Warrant Issued.
3/6 1898
AND HANDED TO
Mail

GEO. W. HARRISON, STATE PRINTER, ATLANTA.

4/7 98 - 14,295

1

Affidavit to be Made by the Widow.

Form No. 1.

The Instructions as set out in the Notes Must be Observed.

STATE OF GEORGIA, }
COUNTY OF Franklin }

In person came before me, the undersigned Ordinary in and for the County of
Mrs. M. L. Wood who being sworn according to law, says under
oath that she is the widow of William Wood, who was a soldier in
the service of the Confederate States, or Georgia State troops, and served as a member of Company —, of
the 34th Regiment of Georgia Volunteers; that he enlisted in said services on or about the
12th day of May 1862, and was in the Army
up to July 1862. That while in the Army, he was on the day
of July 1862, (See Note No. 1). Was in service
at Knoxville Tenn he Taken ill measles
and died at same July. 1862

Deponent further swears that she was the wife of said deceased soldier during his term of service in the Army, and
that she has never married since his death; that she became his wife on the 10th day of March
18 57, and that she was born in the State of Georgia and has resided in Georgia continuously
since the 1st day of Jan 1839; that Georgia is her home, and was such on the 6th
December, 1897, and since said date she has not lived in any other State or locality. Deponent, as the Widow of
said deceased soldier husband, applies for the pension provided by Act of General Assembly of Georgia, approved
December 23d, 1890, for the pension year ending February 15th, 1898, and herewith tenders the proof of her right
to receive the pension granted by said Act.

Sworn to and subscribed before me, this the
4th day of February 1898. } her
M. L. + Wood
mark

J. L. Brown
Ordinary. Post Office

NOTE 1.—State in blank the date of the death of the husband, and how, and when, and where he died. And in case his death resulted from disease, state how the disease is *known* positively to have resulted from the service of the soldier to the Army and not from any other cause, and when and where such disease originated.

NOTE 2.—The Ordinary will see that ALL blank spaces are filled before the affidavits are signed.

Form No. 2.

Affidavit for Three Witnesses.

STATE OF GEORGIA, } In person came before me, the undersigned Ordinary in
COUNTY OF Franklin } and for said County, witnesses J A Stovall,
J M Farmer and G N Stovall
(each known to said Attesting Officer as truthful, reliable and reputable citizens), who severally says under oath that, FROM THEIR OWN PERSONAL KNOWLEDGE, Mrs. M S Wood, now a resident of the County of Franklin State of Georgia, is the widow of William Wood who was a soldier in Company G of the 34 Regiment of Georgia Volunteers. The said soldier enlisted in the service of the Confederate States (or the Georgia State Troops) on or about the 12 day of May 1862 That while in said service or by reason of said service in the Army, he died on the day of July 1862 from the following causes: Known He died at Knoxville Tenn at Hospital with Disease Relapse from measels

Our opportunity for knowing the facts stated in reference to death of applicant's husband were:
We were in Same Comp And Regiment with him

We further swear that she became the wife of said soldier on the 10 day of March 1859 and so remained until his death, since then she has not again married, and that she resided in said State of Georgia continuously since the [illegible] day of [illegible] 1864

We further swear that we have no personal interest in the pension asked for.

Sworn to and subscribed before me, this the 2 day of Feb 1898. J M Farmer, J A Stovall, G N Stovall

Y J Crow
Ordinary.

NOTE 1.—Witnesses must not testify about things they may believe, but confine their statements to such facts as they personally know.
NOTE 2.—If the husband died after the war of wounds or disease, state fully and particularly how you, as witnesses, know the service as a soldier was the immediate cause of his death.
NOTE 3.—All blank spaces must be filled when signed.

Form No. 3.

Certificate of Ordinary of the County of Applicant's Residence.

STATE OF GEORGIA, } I, Y J Crow Ordinary
COUNTY OF Franklin } in and for said County of Franklin

State of Georgia, hereby certify that I am acquainted with Mrs. M S Wood the applicant for a pension in this case, and know from my own knowledge, (or from positive proof presented to me by reputable witnesses), that she resides in this County, and that she has resided in the State of Georgia since the 25 day of Jan 1839, and has not yet lived out of the State since that date. I also certify that the witnesses, to-wit: J M Farmer, J A Stovall and G N Stovall whose testimony she presents to sustain her claim, are *known to me to be truthful witnesses*, entitled to full faith and credit as such, *and that the full text of the affidavit was read to and understood by them before the same was signed.* I am fully satisfied that this claim is made in good faith, and that I have caused the applicant and the witnesses to read or hear read the proofs they sign.

In Witness Whereof, I have hereunto set my hand and affixed the seal of my office, this, the 6th day of June 1898.

SEAL

Y J Crow
Ordinary.

Form No. 4.

NOTES.

The pension is only payable to certain classes of widows.

Those whose husbands were killed in the service.

Those whose husbands died *in the army* of wounds or disease contracted in the service.

Those whose husbands went to the army and have never been heard from since the war.

Those whose husbands were wounded in the army and have since died from the direct effects of the wounds.

Those whose husbands *contracted disease in the service* and who after the war, died of the disease caused by the service. *The disease directly* causing the death.

No widow is entitled unless she was the wife of the soldier during the service, and has never remarried.

The law does not provide for anyone living out of the State of Georgia.

Widows who have married since the service of their husbands in the army are not entitled.

Widows whose husbands enlisted from another State or served in other Commands than Georgia Commands are not entitled to pensions unless they were born in Georgia and can make proof of that fact.

No pension can be paid for previous years.

The facts to establish claim must be substantiated by a testimony of three witnesses **who personaly know of the enlistment of the husband and his death and the immediate cause of the death.**

If the husband died since the war testimony by physicians must be produced.

Witnesses must *go before the Ordinary* of their County and testify. *The attestation of a Justice of the Peace or Notary will not answer in any case.*

If proofs must of be made out the State, the witnesses must be sworn before a *Judge of a Court of Record under seal*, and the witnesses must be certified to as reliable, and that their signatures are genuine.

Fill out power of Attorney authorizing some one, who can call at Treasurer's office in Atlanta and receive the money, to receipt for same.

By order of the Governor,

RICH'D JOHNSON,
Commissioner of Pensions.

POWER OF ATTORNEY.

STATE OF GEORGIA,
Franklin County.

I, Mary L. Wood hereby authorize
Hon. W. A. Wright of Atlanta Ga
to receive and receipt for the pension paid hereon and request that he remit same to
at

IN WITNESS WHEREOF, I have hereunto set my hand and seal, this 20th
day of January 1900.

Mary L. Wood [L. S.]
mark

Executed in presence of
T. J. Broad
only

Wood, Mary L.
Franklin County

To Those Heretofore Paid.

1900.

No. 1809

WIDOW'S PENSION,

For year ending February 15th, 1900.

PAID TO
Mrs. Mary L. Wood
OF
Hartwell County,
Widow of L. W. Wood

JNO. W. LINDSEY,
Commissioner of Pensions.

WARRANT ISSUED
Feb 14 1900,
AND HANDED TO
Mary Lee

ca. W. Harrison, State Printer, Atlanta.

POWER OF ATTORNEY.

STATE OF GEORGIA,
Franklin County.

I, M. S. Wood hereby authorize
T. J. Broad Jr of Franklin Co. Ga
to receive and receipt for the pension paid hereon and request that he remit same to
at

IN WITNESS WHEREOF, I have hereunto set my hand and seal, this 5th
day of February 1901.

M. S. Wood [L. S.]
his
mark

Executed in presence of
T. J. Broad
only

Wood, Mrs. M. S.
Franklin County

To Those Heretofore Paid.

1901.

No. 3025

WIDOW'S PENSION,

For year ending February 15th, 1901.

PAID TO
Mrs. M. S. Wood
OF
Franklin County.
Widow of L. W. Wood

JOHN W. LINDSEY,
Commissioner of Pensions.

WARRANT ISSUED
Feb 1901,
AND HANDED TO
Lina

Geo. W. Harrison, State Printer, Atlanta, Ga.

Form No. 1.

For Widows Heretofore Allowed Pensions.

STATE OF GEORGIA, County of Franklin } Personally Comes Mrs. M. L. Wood

who, being sworn, says on oath, that she is a bona fide resident of said county of Franklin State of Georgia, and that she has RESIDED in said State continuously ever since 1899. That she is the Widow of L. W. Wood who was a soldier in Company G of the 34th Regiment of Ga Volunteers, that he enlisted in said regiment on or about the month of May 1862 and served in the Army up to July 1862. That he lost his life on the day of July 1862 (*State here particulars of the husband's death, when, where and from what cause*) Died with measles in Knoxville Tenn. July 1862

Deponent swears that she was the wife of said deceased soldier, during his service in the army as a soldier, and that she has never married since his death aforesaid, and that she became his wife in the year 1858.

I have been allowed a pension as a resident of Franklin County for the year ending February 15th, 1899, and now apply for the pension provided by law for the year ending February 15th, 1900.

Sworn to and subscribed before me, this 20th day of June 1900. T. J. Trace Ordinary.

Mary L. Wood

Post Office Mark

State of Georgia, Franklin County. } I T. J. Trace Ordinary of said County, certify that I am well acquainted with Mrs. Mary L. Wood, who made the above affidavit and am satisfied that the facts therein stated are true, and I know she is the individual she represents herself to be, and that she has continuously resided in this State since the day of 1899

Given under my official signature and seal, this the 20 day of January 1900.

T. J. Trace

Official Seal.

Ordinary of Franklin County.

Form No. 1.

For Widows Heretofore Allowed Pensions.

STATE OF GEORGIA, County of Franklin } Personally Comes Mrs. M. S. Wood

who, being sworn, says on oath, that she is a bona fide resident of said County of Franklin State of Georgia, and that she has RESIDED in said State continuously ever since 1858. That she is the Widow of L. W. Wood who was a soldier in Company G of the 34th Regiment of Ga Volunteers, that he enlisted in said regiment on or about the month of May 1862 and served in the Army up to July 1862. That he lost his life on the day of July 1862 (*State here particulars of the husband's death, when, where and from what cause*) Died with measles in Knoxville Tenn. July 1862

Deponent swears that she was the wife of said deceased soldier, during his service in the army as a soldier, and that she has never married since his death aforesaid, and that she became his wife in the year 1858

I have been allowed a pension as a resident of Franklin County for the year ending February 15th, 1900, and now apply for the pension provided by law for the year ending February 15th, 1901.

Sworn to and subscribed before me, this 5th day of February 1901. T. J. Trace Ordinary.

M S Wood

Post Office Mark

State of Georgia, Franklin County. } I T. J. Trace Ordinary of said County, certify that I am well acquainted with Mrs. M. S. Wood, who made the above affidavit and am satisfied that the facts therein stated are true, and I know she is the individual she represents herself to be, and that she has continuously resided in this State since the day of 1858

Given under my official signature and seal, this the 5th day of February 1901.

T. J. Trace

Official Seal.

Ordinary of Franklin County.

POWER OF ATTORNEY.

STATE OF GEORGIA,
Franklin County.

I, M S Wood, hereby authorize T J Crow of Franklin Co. Ga.

to receive and receipt for the pension paid hereon, and request that he remit same to

at

In Witness Whereof, I have hereunto set my hand and seal, this 7 day of Jan 1902.

M S Wood
Mark [L. S.]

Executed in presence of

T J Crow Only

Wood, M. S. Mrs.
Franklin County

To Those Heretofore Paid.

1902.

No. 2200

WIDOW'S PENSION,

For year ending Dec. 31, 1902.

PAID TO

Mrs. M S Wood

OF

Franklin County,

Widow of L W Wood

Co. G Regiment 34 Ga.

JOHN W. LINDSEY,
Commissioner of Pensions.

WARRANT ISSUED

3/6 1902

AND HANDED TO

Cons

GEO. W. HARRISON, STATE PRINTER, ATLANTA, GA.

POWER OF ATTORNEY.

STATE OF GEORGIA,
Franklin County.

I, Mary S Wood, hereby authorize T J Crow of Franklin

to receive and receipt for the pension paid hereon, and request that he remit same to

at

In Witness Whereof, I have hereunto set my hand and seal, this 9 day of Jan 1903.

Mary S Wood
Mark [L. S.]

Executed in presence of

T J Crow
Only

Wood, Mary S.
Franklin County

To Those Heretofore Paid.

1903.

No. 2502

WIDOW'S PENSION,

For year ending Dec. 31, 1903.

PAID TO

Mrs. Mary S. Wood

OF

Franklin County,

Widow of L W Wood

Co. G Regiment 34

JOHN W. LINDSEY,
Commissioner of Pensions.

WARRANT ISSUED

3/30 1903.

AND HANDED TO

Cons

GEO. W. HARRISON, STATE PRINTER, ATLANTA, GA.

Form No. 1.

For Widows Heretofore Allowed Pensions.

STATE OF GEORGIA, County of Franklin } Personally comes Mrs. M S Wood

who, being sworn, says on oath, that she is a bona fide resident of said County of Franklin State of Georgia, and that she has RESIDED in said State continuously ever since 1847. That she is the Widow of L W Wood who was a soldier in Company G of the 34 Regiment of Ga. Volunteers, that he enlisted in said regiment on or about the month of May 1862, and served in the Army up to July 1862. That he lost his life on the day of 1862. (State here particulars of the husband's death, when, where and from what cause) Whilst engaged in Service near Knoxville Tenn, Taken measles & died with the same At Knoxville July 1842

Deponent swears that she was the wife of said deceased soldier, during his service in the Army as a soldier, and that she has never married since his death aforesaid, and that she became his wife in the year 1858.

I have been paid a pension as a resident of Franklin County for the year ending December 31, 1901, and now apply for the pension provided by law for the year ending December 31, 1902.

Sworn to and subscribed before me, this 7 day of January 1902. T J Crow, Ordinary. } M S Wood mark Post-Office Wilborn Ga

State of Georgia, Franklin County. } I, T J Crow Ordinary of said County, certify that I am well acquainted with Mrs. M S Wood, who made the above affidavit and am satisfied that the facts therein stated are true, and I know she is the individual she represents hereself to be, and that she has continuously resided in this State since the 7 day of January 1838

Given under my official signature and seal, this the 7 day of Jan, 1902.

{ Official Seal. } T J Crow Ordinary of Franklin County.

NOTE.—All blank spaces must be filled.
Voucher and affidavit must bear date after January 1st, 1902.

Form No. 1.

For Widows Heretofore Allowed Pensions.

STATE OF GEORGIA, County of Franklin } Personally comes Mrs. Mary S. Wood

who, being sworn says on oath, that she is a bona fide resident of said County of Franklin State of Georgia, and that she has RESIDED in said State continuously ever since 1839. That she is the Widow of L W Wood who was a soldier in Company G of the 34" Regiment of Ga Volunteers, that he enlisted in said regiment on or about the month of May 1862, and served in the Army up to July 1862. That he lost his life on the day of July 1862 (State here particulars of the husband's death, when, where and from what cause.) died at Knoxville Tenn with fever

Deponent swears that she was the wife of said deceased soldier, during his service in the Army as a soldier, and that she has never married since his death aforesaid, and that she became his wife in the year 1855.

I have been paid a pension as a resident of Franklin County for the year ending December 31, 1902, and now apply for the pension provided by law for the year ending December 31, 1903.

Sworn to and subscribed before me, this 9 day of Jany 1903. T J Crow, Ordinary. } Mary S Wood mark Post-Office

State of Georgia, Franklin County. } I, T J Crow Ordinary of said County, certify that I am well acquainted with Mrs. Mary S Wood, who made the above affidavit and am satisfied that the facts therein stated are true, and I know she is the individual she represents herself to be, and that she has continuously resided in this State since the day of 1839

Given under my official signature and seal, this the 9 day of Jany 1903.

{ Official Seal. } T J Crow Ordinary of Franklin County.

NOTE.—All blank Spaces must be filled.
Voucher and Affidavit must bear date after January 1st, 1903.

POWER OF ATTORNEY.

STATE OF GEORGIA,
Franklin COUNTY.

I, M.S. Wood hereby authorize
T J Crow Jr of Franklin Co
to receive and receipt for the pension paid hereon, and request that he remit same to
at

IN WITNESS WHEREOF, I have hereunto set my hand and seal, this 6th
day of Jany 1904.

M S her x Wood mark [L. S.]

Executed in presence of
T J Crow
Cody

Wood M S Mrs.
Franklin County

TO THOSE HERETOFORE PAID.

1904.

No. 1387

WIDOW'S PENSION

FOR
YEAR ENDING DECEMBER 31, 1904.

PAID TO
Mrs. M.S. Wood
OF
Franklin County,
Widow of L M Wood
Co. G Regiment 34

JOHN W. LINDSEY,
Commissioner of Pensions.

WARRANT ISSUED
FEB 10 1904,
AND HANDED TO
Wilson Jr

Geo. W. Harrison, State Printer, Atlanta.

POWER OF ATTORNEY.

STATE OF GEORGIA,
Franklin COUNTY.

I, Mary S Wood, hereby authorize
V C Nelms of Commerville Ga
to receive and receipt for the pension paid hereon, and request that he remit same to
Mary S Wood at Martin Ga

In Witness Whereof, I have hereunto set my hand and seal, this 9
day of Jan 1905.

Mary S her x Wood mark [L. S.]

Executed in presence of
V C Nelms

Wood Mary S
Franklin County

To Those Heretofore Paid.

1905.

No. 877

WIDOW'S PENSION,

For year ending Dec. 31, 1905.

PAID TO
Mrs. Mary S Wood
OF
Franklin County,
Widow of L. W. Wood
Co. Regiment

JOHN W. LINDSEY,
Commissioner of Pensions.

WARRANT ISSUED
FEB 1 1905.
AND HANDED TO

The Franklin Printing and Publishing Co. Atlanta.
Geo. W. Harrison, Manager, 1st State Printer.

Form No. 1.

FOR WIDOWS HERETOFORE ALLOWED PENSIONS.

STATE OF GEORGIA, County of Franklin } PERSONALLY COMES MRS. M S Wood

who, being sworn says on oath, that she is a bona fide resident of said County of Franklin State of Georgia, and that she has RESIDED in said State continuously ever since 1839. That she is the Widow of L W Wood who was a soldier in Company G of the 34" Regiment of Ga Volunteers, that he enlisted in said regiment on or about the month of May 1862, and served in the Army up to July 1862. That he lost his life on the day of July 1862 (State here particulars of the husband's death, when, where and from what cause.) Taken measles and died

Deponent swears that she was the wife of said deceased soldier, during his service in the Army as a soldier, and that she has never married since his death aforesaid, and that she became his wife in the year 1858

I have been paid a pension as a resident of Franklin County for the year ending December 31, 1903, and now apply for the pension provided by law for the year ending December 31, 1904.

Sworn to and subscribed before me, this 6th day of Jany 1904. L J Crow Ordinary. } M S Wood Post Office Martin

State of Georgia, Franklin County. } I, M L J Crow Ordinary of said County, certify that I am well acquainted with Mrs. M S Wood, who made the above affidavit and am satisfied that the facts therein stated are true, and I know she is the individual she represents herself to be, and that she has continuously resided in this State since the day of 1839

Given under my official signature and seal, this the 6th day of Jany 1904.

L J Crow

Official Seal

Ordinary of Franklin County

NOTE.—All blank spaces must be filled.
Voucher and Affidavit must bear date after January 1st, 1904.

Form No. 1

For Widows Heretofore Allowed Pensions.

STATE OF GEORGIA, County of Franklin } PERSONALLY COMES MRS. Mary S Wood

who, being sworn says on oath, that she is a bona fide resident of said County of Franklin State of Georgia, and that she has RESIDED in said State continuously ever since 1839. That she is the Widow of L W Wood who was a soldier in Company G of the 34 Regiment of Ga ~~Volunteers~~ Volunteers, that he enlisted in said regiment on or about the month of May 1862, and served in the Army up to July 1862. That he lost his life on the day of July 1862 (State here particulars of the husband's death, when, where and from what cause.) he died at Knoxville Tenn from relops of Measles July 1862

Deponent swears that she was the wife of said deceased soldier, during his service in the Army as a soldier, and that she has never married since his death aforesaid, and that she became his wife in the year 1858

I have been paid a pension as a resident of Franklin County for the year ending December 31, 1904, and now apply for the pension provided by law for the year ending December 31, 1905.

Sworn to and subscribed before me, this 9 day of Jan 1905. V C Nelms Ordinary. } Mary S her x mark Wood Post-Office Martin Ga

State of Georgia, Franklin County. } I, V C Nelms Ordinary of said County, certify that I am well acquainted with Mrs. , Who made the above affidavit and am satisfied that the facts therein stated are true, and I know she is the individual she represents herself to be, and that she has continuously resided in this State since the day of 18

Given under my official signature and seal, this the 9 day of Jan 1905.

V C Nelms

Official Seal.

Ordinary of Franklin County.

NOTE.—All blank spaces must be filled.
Voucher and Affidavit must bear date after January 1st, 1905.

POWER OF ATTORNEY.

STATE OF GEORGIA,
Franklin COUNTY.

I, Mary S Wood, hereby authorize V C Nelms ordinary of Franklin County to receive and receipt for the pension paid hereon, and request that he remit same to Mary S Wood at Martin Ga

In Witness Whereof, I have hereunto set my hand and seal, this 12 day of Jan 1906.

Mary S her × mark Wood [L. S.]

Executed in presence of
W A Mitchell

Wood Mary S.
Franklin County

To Those Heretofore Paid.

1906.

No. 2303

INDIGENT WIDOW'S PENSION,

For year ending Dec. 31, 1906.

PAID TO
Mrs. Mary S Wood
OF
Franklin County,
Widow of L W Wood
Co. G. 34 Ga Regiment.

JOHN W. LINDSEY,
Commissioner of Pensions.

WARRANT ISSUED
FEB 19 1906,
AND HANDED TO

THE FRANKLIN PRINTING AND PUBLISHING CO., ATLANTA, GA.

POWER OF ATTORNEY.

STATE OF GEORGIA,
Franklin COUNTY.

I, Mary S Wood, hereby authorize V C Nelms of Carnesville Ga to receive and receipt for the pension paid hereon, and request that he remit same to W A Mitchell at Martin by mail

In Witness Whereof, I have hereunto set my hand and seal, this day of 1st Jan 1907.

Mary S her × mark Wood [L. S.]

Executed in presence of
V C Nelms

Wood Mary S.
Franklin County

To Those Heretofore Paid.

1907.

No. 656

INDIGENT WIDOW'S PENSION,

For year ending Dec. 31, 1907.

PAID TO
Mrs Mary S Wood
OF
Franklin County,
Widow of L W Wood
Co. G - 34 Ga Regiment.

JOHN W. LINDSEY,
Commissioner of Pensions.

WARRANT ISSUED
JAN 28 1907.
AND HANDED TO

GEO. W. HARRISON, STATE PRINTER, ATLANTA.

Form No. 2.

FOR INDIGENT WIDOWS HERETOFORE ALLOWED PENSIONS.

STATE OF GEORGIA,
County of Franklin

PERSONALLY COMES MRS. Mary S Wood

who, being sworn says on oath, that she is a bona fide resident of said County of Franklin State of Georgia, and that she has RESIDED in said State continuously ever since 1866 That she is the Widow of L W Wood who was a soldier in Company G of the 34 Regiment of 34 Volunteers, that he enlisted in said regiment on or about the month of May 1862, and served in the Army up to July 1862 That he died on the day of July 1862 died from measles at Knoxville Tenn in Camps in July 1862

Deponent swears that she was the wife of said deceased soldier, during his service in the Army as a soldier, and that she has never married since his death aforesaid, and that she became his wife in the year 1858

I have been allowed an Indigent pension as a resident of Franklin County, under Act 1900, for the year 1905, and now apply for the pension provided by law for the year ending December 31, 1906.

Sworn to and subscribed before me this 16 day of Jan 1906.
W C Nelms, Ordinary.

her
Mary S x Wood
mark

Post Office

State of Georgia,
Franklin County.

I, W C Nelms Ordinary of said County, certify that I am well acquainted with Mrs. Mary S Wood, who made the above affidavit, and am satisfied that the facts therein stated are true, and I know she is the individual she represents herself to be, and that she has continuously resided in this State since the day of 18

Given under my official signature and seal, this the 16 day of Jan 1906.

{Official Seal}

W C Nelms
Ordinary of Franklin County.

NOTE.—All blanks must be filled.
Vouchers and Affidavits must bear date after January 1st, 1906.

Form No. 2

FOR INDIGENT WIDOWS HERETOFORE ALLOWED PENSIONS.

STATE OF GEORGIA,
County of Franklin

PERSONALLY COMES MRS. Mary S Wood

who, being sworn says on oath, that she is a bona fide resident of said County of Franklin State of Georgia, and that she has RESIDED in said State continuously ever since That she is the Widow of L W Wood who was a soldier in Company G of the 34 Regiment of 34 Volunteers, that he enlisted in said regiment on or about the month of May 1862 and served in the Army up to July 1862 That he died on the day of July 1862 Taken measles in Camp near Knoxville Tenn and died from relaps of same in July 1862

Deponent swears that she was the wife of said deceased soldier, during his service in the Army as a soldier, and that she has never married since his death aforesaid, and that she became his wife in the year 1858

I have been allowed an Indigent pension as a resident of Franklin County, under Act 1900, for the year 1906, and now apply for the pension provided by law for the year ending December 31, 1907.

Sworn to and subscribed before me this 1 day of Jan 1907.
W C Nelms, Ordinary.

her
Mary S x Wood
mark

Post Office Martin Ga

State of Georgia,
Franklin County.

I, W C Nelms Ordinary of said County, certify that I am well acquainted with Mrs. Mary S Wood, who made the above affidavit, and am satisfied that the facts therein stated are true, and I know she is the individual she represents herself to be, and that she has continuously resided in this State since the day of 18

Given under my official signature and seal, this the 14 day of Jan 1907.

{Official Seal}

W C Nelms
Ordinary of Franklin County.

NOTE.—All blanks must be filled.
Vouchers and Affidavits must bear date after January 1st, 1907.

8-21-98. 500 M. Form 1812.

Southern Railway Company.

Georgia
Franklin County } Personally come before me R C Allen W & W
in and for said County T. A. Stovall
who on oath says that he was in
company G. of the 34th Reg Georgia
volunteers & that Wilburn Wood
was in the same co & Reg.
Also his widow has never M. S. Wood
married since the war
T A Stovall
Sworn to & Subscribed
before me this Dec 19 1895
R C Allen Wood

Georgia
Franklin County } This is to certify that from the list
of the Roster committee that has been maid out in
this office that J M Farmer T. A. Stovall and G. N. Stovall
they names appear on in that Company G - 34th & Regiment
and also Wilburn Wood name appear in same
Company & Regiment. Dec. 22nd 1895. T J Crawford
Ordinary

8-21-98. 500 M. Form 1812.

Southern Railway Company.

Georgia
Franklin County } Personally come before me
J M Farmer
who on oath says that he was
in company G of the 34. Georgia
Regiment with Wilburn Wood
& that his widow Mrs M S Wood
has not married since the war
Sworn to & Subscribed
before me this Dec 20th 1895
John [illegible] J. M. Farmer

T. J. CROW, Ordinary.

Carnesville, Ga., 189

Form No. 5.

POWER OF ATTORNEY.

STATE OF GEORGIA,
Franklin County.

Know all Men by these Presents, That I, Elizabeth Worten of Franklin County, in said State, do hereby appoint Hon. W. C. Wright of Atlanta, Ga. my true and lawful attorney in fact, for me and in my name, to receive and receipt for whatever amount of money I may be entitled to from the State of Georgia as a widow of a Confederate Soldier, as stated in the foregoing affidavit; hereby authorizing my said attorney to receipt in my name for any Warrant that may be issued by the Governor, or for any sum of money which may be coming to me for the reason aforesaid.

IN WITNESS WHEREOF, I have hereunto set my hand and seal, this twenty-first day of May 1891.

Elizabeth Worten [L. S.]
mark

Executed in the presence of us:
[illegible]
[illegible]

DIRECTIONS.

If allowed, send amount by Express to me at Royston Ga, and oblige

Elizabeth Worten

Worten Elizabeth
Franklin County

1891.

No. 2817

Widows' Pension

PAID TO
Mrs. Elizabeth Worten
OF
Franklin COUNTY.

$100.00.

Warrant Issued

AND HANDED TO

189

Geo. W. Harrison, State Printer, Atlanta

POWER OF ATTORNEY.

Form No. 5.

STATE OF GEORGIA,
Franklin County.

Know all Men by these Presents, That I, Elizabeth Wooten of Franklin County, in said State, do hereby appoint Hon. W. A. Wright of Atlanta, Ga. my true and lawful attorney in fact, for me and in my name, to receive and receipt for whatever amount of money I may be entitled to from the State of Georgia as a widow of a Confederate Soldier, as stated in the foregoing affidavit; hereby authorizing my said attorney to receipt in my name for any Warrant that may be issued by the Governor, or for any sum of money which may be coming to me for the reason aforesaid.

IN WITNESS WHEREOF, I have hereunto set my hand and seal, this twenty-first day of May 1891.

Elizabeth Wooten mark [L. S.]

Executed in the presence of us:
Chas. McKenzie
Ordinary

DIRECTIONS.

If allowed, send amount by Express to me at Royston Ga., and oblige

Elizabeth Wooten

Wooten, Elizabeth
Franklin County

1891.

No. 2817

Widows' Pension

PAID TO—
Mrs. Elizabeth Wooten
—OF—
Franklin COUNTY.

$100.00.

Warrant Issued

AND HANDED TO

189

Geo. W. Harrison, State Printer, Atlanta

Affidavit to be Made by the Widow.

Form No.

STATE OF GEORGIA,
County of Franklin

In person came before me, the undersigned Ordinary in and for the County of Franklin Mrs. Elizabeth Wooten, who being sworn according to law, says under oath that she is the widow of Owen Wooten, who was a soldier in the service of the Confederate States, and served as a member of Company B, of the 5th Regiment of Georgia Volunteers; that he enlisted in said service on or about the 5th day of [illegible] 1863, and was in the Virginia Army up to May 1864 That while in the Army, he was on the 5th day of May 1864, (See Note No. 1) killed in the battle of Cold Harbor in the State of Virginia

Deponent further swears that she was the wife of said deceased soldier during his term of service in the Army, and that she has never married since his death; that she became his wife on the ..... th day of March 1838, and that she has resided in Georgia continuously since the ..... day of August 1847; that Georgia is her home, and was such on the 23d day of December, 1890, and since said date she has not lived in any other State or locality. Deponent, as the widow of said deceased soldier husband, applies for the pension provided by Act of the General Assembly of Georgia, approved December 23d, 1890, for the pension year ending February 15th, 1892, and herewith tenders the proof of her right to receive the allowance granted by said Act.

Sworn to and subscribed before me, this the 21st day of May 1891.

Elizabeth Wooten mark
Chas. McKenzie
Ordinary.

Post Office Royston

NOTE 1. State in blank above the date of the death of the husband, and how, and when, and where he died. And in case his death resulted from disease, state how the disease is *known* positively to have resulted from the service of the soldier in the Army and not from any other cause.

Form No. 2.

Affidavit for Three Witnesses.

State of Georgia,
County of Franklin

In person came before me, the undersigned Ordinary in and for said County, witnesses Jas. W. Allen, S. W. Royston and W. P. Osborn (each known to said Attesting Officer as truthful, reliable and reputable citizens), who severally say under oath, that, from their own personal knowledge, Mrs. Elizabeth Wooten, of the County of Franklin, State of Georgia, is the widow of [illegible] Wooten, who was a soldier in Company B of the 24th Regiment of Georgia Volunteers. That said soldier enlisted in the service of the Confederate States (or the Georgia State Troops) on or about the 3rd day of Oct., 186[illegible]. That while in said service, or by reason of said service in the Army, he lost his life as follows: He was killed in the battle of Cold Harbor in the State of Virginia on or about the 8th of May 1864

Our opportunity for knowing the facts stated in reference to death of applicant's husband were the first deponent was a member of the same company and the other two were neighbors and knew that he entered said service and that he has never been heard of since.

We further swear that Mrs. Elizabeth Wooten was the wife of said soldier during the service, and that she has not intermarried since his death, and that she resides in Franklin County of the State of Georgia.

J. W. Allen
[illegible]
W. P. Osborn

Sworn to and subscribed before me, this, the 2nd day of May 1891.

Daniel McKenzie
Ordinary.

NOTE. Witnesses must not testify about things they may believe, but confine their statements to such facts as they personally know

Form No. 3.

Certificate of Ordinary of the County of Applicant's Residence.

State of Georgia,
County of Franklin

I, Daniel McKenzie Ordinary in and for said County of Franklin State of Georgia, hereby certify that I am acquainted with Mrs. Elizabeth Wooten the applicant for a pension in this case, and know, from my own knowledge, or from positive proof presented to me by reputable witnesses, that she resides in this County, and that she resided in the State of Georgia on December 23d, 1890, and has not lived out of the State since that date. I also certify that the witnesses whose testimony she presents to sustain her claim are known to me to be truthful witnesses, entitled to full faith and credit as such. I am fully satisfied that this claim is made in good faith, and that I have caused the applicant and the witnesses to read or hear read the proofs they sign.

In Witness Whereof, I have hereunto set my hand and affixed the seal of my office, this, the twenty-first day of May 1891.

SEAL

Daniel McKenzie
Ordinary.

Form No. 4.

NOTES.

The pension is only payable to certain classes of widows.

Those whose husbands were killed in service.

Those whose husbands died *in the army* of wounds or disease contracted in the service.

Those whose husbands went to the army and have never been heard from since the war.

Those whose husbands were wounded in the army and have since died from the direct effects of the wounds.

Those whose husbands *contracted disease in the service*, and who after the war, died of the disease caused by the service. The disease *directly* causing the death.

No widow is entitled unless she was the wife of the soldier during the war, and has never remarried.

The law does not provide for any one living out of the State of Georgia, or who did not live in the State at the date of the Act.

The facts to establish a claim must be substantiated by the testimony of three witnesses **who personally know of the enlistment of the husband and his death and the immediate cause of the death.**

Widows who have married since the service of their husbands in the army are not entitled.

There is no need of employing a lawer or other agent to attend to these claims. The Department will furnish *full* and specific instructions, and give ample opportunity to every claimant.

If witnesses live in another County from that wherein applicant resides, they must *go before the Ordinary* of their County and testify. The attestation of a Justice of the Peace or Notary will not answer.

If proofs must be made out of the State, the witnesses must be sworn before a Judge of a Court of Record under seal, and the witnesses must be certified to as reliable, and that their signatures are genuine.

Fill out Power of Attorney authorizing some one who can call at Treasurer's office in Atlanta and receive the money, to receipt for same.

Fill out the "*directions*" below Power of Attorney, so that your Agent will know where and how to send the money.

By order of the Governor

W. H. HARRISON,
Sec. Ex. Department.

Certificate of Ordinary of the County of Applicant's Residence.

STATE OF GEORGIA, County of Franklin

I, Cecil McKenzie Ordinary in and for said County of Franklin State of Georgia, hereby certify that I am acquainted with Mrs. Elizabeth Wooten the applicant for a pension in this case, and know, from my own knowledge (or from positive proof presented to me by reputable witnesses), that she resides in this County, and that she resided in the State of Georgia on December 23, 1890, and has not lived out of the State since that date. That she is the widow of Aaron Wooten deceased, and as such has heretofore been allowed a pension for the year ending February 15th, 1893.

In Witness Whereof, I have hereunto set my hand and affixed the seal of my office, this, the Thirty-first day of January 1894.

SEAL

Cecil McKenzie Ordinary.

Form No. 8.

POWER OF ATTORNEY.

STATE OF GEORGIA, Franklin **County.**

KNOW ALL MEN BY THESE PRESENTS, That I, Elizabeth Wooten of Franklin County in said State, do hereby appoint Cecil McKenzie of Jamesville, Ga. my true and lawful attorney in fact, for me, and in my name, to receive and receipt for whatever amount of money I may be entitled to from the State of Georgia as a widow of a Confederate Soldier, as stated in the foregoing affidavit; hereby authorizing my said Attorney to receipt in my name for any Warrant that may be issued by the Governor, or for any sum of money which may be coming to me for the reason aforesaid.

IN WITNESS WHEREOF, I have hereunto set my hand and seal, this 31st day of January 1894.

Elizabeth her x mark Wooten [L. S.]

Executed in the presence of us:

Cecil McKenzie, Ordinary

DIRECTIONS.

Send amount by ..... to me at ....., and oblige

Wooten, Elizabeth
Franklin Co.
FOR THOSE HERETOFORE PAID.

1894.

No. 1465

WIDOWS' PENSION,

for year ending February 15th, 1894.

—PAID TO—

Mrs. Elizabeth Wooten

—OF—

Franklin COUNTY.

WARRANT ISSUED

2/12 1894,

AND HANDED TO

Daniel McKenzie

GEO. W. HARRISON, State Printer, Atlanta.

Form No. 1

For Widows' Heretofore Allowed Pensions.

STATE OF GEORGIA,
County of Franklin

Personally comes Mrs. Elizabeth Wooten

who being sworn, says on oath, that she is a bona fide resident of said County of Franklin State of Georgia, and that she has *resided* in said State continuously ever since March 1822 That she is the Widow of Aaron Wooten who was a Soldier in Company B of the 24th Regiment of Georgia Volunteers, that he enlisted in said Regiment on or about the month of October 1863 and served in the Army up to 1864 That he lost his life on the day of 1864 (*State here full particulars of the husband's death, when, where and from what cause.*) (He went into a fight, the place not remembered, sometime in 1864, date not remembered - since which he has never been heard of since, but suppose he was killed. It was somewhere in Virginia

Deponent swears that she was the wife of said deceased soldier during his service in the army as a soldier, and that she has never married since his death aforesaid, that she became his wife in the year 1840; that Georgia is her home and she resided in this State 23d day of December, 1890, and has not lived in any other State or locality since that date. I have been allowed a pension for the year ending February 15th, 1893, and now apply for the allowance provided by law for the year ending February 15th, 1894.

Sworn to and subscribed before me, this 31st day of January 1894.
Paul McKenzie Ordinary.

Elizabeth her mark Wooten
Post-office Boyston, Ga.

Form No. 2.

Certificate of Ordinary of the County of Applicant's Residence.

STATE OF GEORGIA, County of Franklin

I, Paul McKenzie Ordinary in and for said County of Franklin State of Georgia, hereby certify that I am acquainted with Mrs. Elizabeth Wooten the applicant for a pension in this case, and know, from my own knowledge, (or from positive proof presented to me by reputable witnesses), that she resides in this County, and that she resided in the State of Georgia on December 23, 1890, and has not lived out of the State since that date. That she is the widow of Aaron Wooten deceased, and as such has heretofore been allowed a pension for the year ending February 15th 1892.

In Witness Whereof, I have hereunto set my hand and affixed the seal of my office, this, the Second day of February 1893.

(SEAL) Paul McKenzie Ordinary.

Form No. 3.

POWER OF ATTORNEY.

STATE OF GEORGIA, Franklin County.

KNOW ALL MEN BY THESE PRESENTS, That I, Elizabeth Wooten of Franklin County, in said State, do hereby appoint Paul McKenzie of Lawrenceville, Ga. my true and lawful attorney in fact, for me and in my name, to receive and receipt for whatever amount of money I may be entitled to from the State of Georgia as a widow of a Confederate Soldier, as stated in the foregoing affidavit; hereby authorizing my said Attorney to receipt in my name for any Warrant that may be issued by the Governor, or for any sum of money which may be coming to me for the reason aforesaid.

IN WITNESS WHEREOF, I have hereunto set my hand and seal, this Second day of February 1893

Elizabeth + Wooten mark [L. S.]

Executed in the presence of us:
L. B. Wooten

DIRECTIONS.

Send amount by ..... to me at ....., and oblige

Wooten, Elizabeth
Franklin
FOR THOSE HERETOFORE PA

1893.

No. 1376

Widows' Pensio

for year ending February 15th, 18

—PAID TO—

Mrs. Elizabeth Woo

—OF—

Warrant Issued

AND HANDED TO

Geo. W. Barrow, State Printer, Atlanta.

Form No 2.

Certificate of Ordinary of the County of Applicant's Residence.

STATE OF GEORGIA, County of Franklin

I, Paul McKenzie Ordinary in and for said County of Franklin State of Georgia, hereby certify that I am acquainted with Mrs. Eliza Wooten the applicant for a pension in this case, and know from my own knowledge (or from positive proof presented to me by reputable witnesses), that she resides in this County, and that she resided in the State of Georgia on December 23, 1890, and has not lived out of the State since that date. That she is the widow of Aaron Wooten deceased, and as such has heretofore been allowed a pension for the year ending February 15th, 1894.

In Witness Whereof, I have hereunto set my hand and affixed the seal of my office, this, the twenty-ninth day of January 1895.

(SEAL) Paul McKenzie Ordinary.

Form No. 3

POWER OF ATTORNEY.

STATE OF GEORGIA, Franklin County.

KNOW ALL MEN BY THESE PRESENTS, That I, Eliza Wooten of Franklin County in said State, do hereby appoint Paul McKenzie of Lawrenceville, Ga. my true and lawful attorney in fact, for me, and in my name, to receive and receipt for whatever amount of money I may be entitled to from the State of Georgia as a widow of a Confederate Soldier, as stated in the foregoing affidavit; hereby authorizing my said Attorney to receipt in my name for any Warrant that may be issued by the Governor, or for any sum of money which may be coming to me for the reason aforesaid.

IN WITNESS WHEREOF, I have hereunto set my hand and seal, this ..... day of ..... 1895. [L. S.]

Executed in the presence of us:

DIRECTIONS.

Send amount by ..... to me at ....., and oblige

Wooten, Eliz
Franklin
FOR THOSE HERETOFORE PAI

1895.

No. 3911

WIDOW'S PENSI

for year ending February 15th,

—PAID TO—

—OF—

widow of

WARRANT ISSUED

2/12

AND HANDED TO

Geo. W. Barrow, State Printer,

Form No. 1.

For Widows' Heretofore Allowed Pensions.

STATE OF GEORGIA,
County of Franklin

Personally comes Mrs. Elizabeth Wooten

who being sworn, says on oath, that she is a bona fide resident of said County of Franklin State of Georgia, and that she has *resided* in said State continuously ever since the year 1823 That she is the Widow of Aaron Wooten who was a Soldier in Company of the 24th Regiment of Georgia Volunteers, that he enlisted in said Regiment on or about the month of November 1863 and served in the Army up to sometime in 1864 That he lost his life on the day of 1864 (*State here full particulars of the husband's death, when, where and from what cause.*) (He went into a fight in Virginia sometime in 1864, don't remember date of month, and he has never been heard of since - suppose he was killed.)

Deponent swears that she was the wife of said deceased soldier during his service in the army as a soldier, and that she has never married since his death aforesaid, that she became his wife in the year 1838; that Georgia is her home and she resided in this State 23d day of December, 1890, and has not lived in any other State or locality since that date. I have been allowed a pension for the year ending February 15th, 1892, and now apply for the allowance provided by law for the year ending February 15th, 1893.

Sworn to and subscribed before me, this 2nd day of Febry 1893.
Paul McKenzie Ordinary.

Elizabeth her mark Wooten
Post-office [illegible]

Form 1.

For Widows' Heretofore Allowed Pensions.

STATE OF GEORGIA,
County of Franklin

Personally Comes Mrs. Eliza Wooten

who being sworn, says on oath, that she is a bona fide resident of said county of Franklin State of Georgia, and that she has *resided* in said State continuously ever since 1841 That she is the Widow of [illegible] who was a Soldier in Company Co B of the 24 Ga Regiment of Georgia Volunteers, that he enlisted in said Regiment on or about the month of [illegible] 1863 and served in the Army up to 6 Day of May 1864 That he lost his life on the 6 day of May 1864 (*State here full particulars of the husband's death, when, where and from what cause.*) ([illegible] the 6 Day may, [illegible] Cold [illegible])

Deponent swears that she was the wife of said deceased soldier, during his service in the army as a soldier, and that she has never married since his death aforesaid, that she became his wife in the year 1841, that Georgia is her home and she resided in this State 23d day of December, 1890, and has not lived in any other State or locality since that date. I have been allowed a pension for the year ending February 15th, 1894, and now apply for the allowance provided by law for the year ending February 15th, 1895.

Sworn to and subscribed before me, this 25 day of [illegible] 1895.
[illegible] Ordinary.

[illegible]
Post-office [illegible]

Certificate of Ordinary of the County of Applicant's Residence.

STATE OF GEORGIA, County of Franklin

I, Cecil McKenzie Ordinary in and for said County of Franklin State of Georgia, hereby certify that I am acquainted with Mrs. Elizabeth Wooten the applicant for a pension in this case, and know from my own knowledge (or from positive proof presented to me by reputable witnesses,) that she resides in this County, and that she resided in the State of Georgia on December 23, 1890, and has not lived out of the State since that date. That she is the widow of [illegible] Wooten deceased, and as such has heretofore been allowed a pension for the year ending February 15th, 1895.

In Witness Whereof, I have hereunto set my hand and affixed the seal of my office, this the twenty-eighth day of January 1896.

{SEAL} Cecil McKenzie Ordinary.

Form No. 3.

POWER OF ATTORNEY.

STATE OF GEORGIA, Franklin County.

I, Elizabeth Wooten hereby authorize Cecil McKenzie of Carnesville, Ga., to receive and receipt for the pension paid hereon and request that he remit same to ..... at .....

In Witness Whereof, I have hereunto set my hand and seal, this twenty-eighth day of January 25x 1896.

Elizabeth her x mark Wooten [L.S.]

Executed in the presence of

R. H. Ridgway N.P. & J.P.

Wooten Elizabeth
Franklin County

FOR THOSE HERETOFORE PAID.

1896.

No. 3398

WIDOW'S PENSION,

for year ending February 15th, 1896.

PAID TO

Mrs. Elizabeth Wooten

OF

Franklin County.

widow of [illegible] Wooten

WARRANT ISSUED

1896.

AND HANDED TO

Geo. W. Harrison, State Printer.

Form 1.

For Widows Heretofore Allowed Pensions.

STATE OF GEORGIA,
County of Franklin

Personally Comes Mrs. Elizabeth Wooten

who being sworn, says on oath, that she is a bona fide resident of said county of Franklin State of Georgia, and that she has RESIDED in said State continuously ever since January 18[illegible] That she is the Widow of Aaron Wooten who was a Soldier in Company B of the 2[illegible] Regiment of Georgia Volunteers, that he enlisted in said regiment on or about the month of [illegible] 1863 and served in the Army up to May 1864 That he lost his life on the 6th day of May 1864 (*State here full particulars of the husband's death, when, where and from what cause.*) (He was killed at the battle of Cold Harbor, Va., on [illegible] [illegible] written.

Deponent swears that she was the wife of said deceased soldier, during his service in the army as a soldier, and that she has never married since his death aforesaid, that she became his wife in the year 18[illegible], that Georgia is her home and she resided in this State 23d day of December, 1890, and has not lived in any other State or locality since that date. I have been allowed a pension as a resident of Franklin County for the year ending February 15th, 1895, and now apply for the pension provided by law for the year ending February 15th, 1896.

Sworn to and subscribed before me, this 25 day of June 1896.

K. H. Kidgway Notary Public

Elizabeth Wooten

Post-office Hampton, Ga.

Form 1.

For Widows Heretofore Allowed Pensions.

STATE OF GEORGIA,
County of Franklin

Personally Comes Mrs. Elizabeth Wooten

who being sworn, says on oath, that she is a bona fide resident of said county of Franklin State of Georgia, and that she has RESIDED in said State continuously ever since January 1848 That she is the Widow of Aaron Wooten who was a Soldier in Company B of the 24th Regiment of Georgia Volunteers, that he enlisted in said regiment on or about the month of October 1863 and served in the Army up to May 1864 That he lost his life on the 6th day of May 1864 (*State here full particulars of the husband's death, when, where and from what cause.*) (He was killed at the battle of Cold Harbor, Va., on the date above written.

Deponent swears that she was the wife of said deceased soldier, during his service in the army as a soldier, and that she has never married since his death aforesaid, that she became his wife in the year 1840, that Georgia is her home and she resided in this State 23d day of December, 1890, and has not lived in any other State or locality since that date. I have been allowed a pension as a resident of Franklin County for the year ending February 15th, 1895, and now apply for the pension provided by law for the year ending February 15th, 1896.

Sworn to and subscribed before me, this 25 day of Jany. 1896.
K. H. Ridgway N. Pub.

Elizabeth her mark Wooten
Post-office Royston, Ga.

Audited Feb. 24 1891.

Wm A Wright

COMPTROLLER GENERAL.

Worley, T. H.

T. [illegible]

1891.

Maimed Soldiers.

Voucher No. 1408

Amount $ 50.00

Paid to T H Worley

For Disabled by Body Wounds

Feby 21 1891.

Included in warrant No.

issued to Treasurer,

1891.

WARRANT-CLERK.

Geo. W. Harrison, State Printer, Atlanta.

W A Wright

1

1891.

No. 1408

STATE OF GEORGIA,
EXECUTIVE DEPARTMENT.

Atlanta, Ga. 1/21 1891.

Mr. J H Worley of the County of Sumter having filed his application in the Executive Department for an allowance under the Act approved October 24, 1887, as amended by Acts approved Dec. 24, 1888 and Nov. 11, 1889, and the same having been examined and allowed for Disabled by Body Wounds

He is entitled to receive the sum of Fifty Dollars for such disability, the same being the allowance due for the year ending October 24, 1891.

The Treasurer will pay the same and hold his receipt on this voucher and return same to Executive Department for warrant.

W J Northen
GOVERNOR.

By the Governor,

W H Harrison
SEC'Y EXECUTIVE DEPARTMENT.

$ 50 00

RECEIVED OF R. U. HARDEMAN, Treasurer of the State of Georgia,

Fifty & 00/100 Dollars,

per above voucher, this 21 of July 1891.

J H Worley

W.O.T.

POWER OF ATTORNEY.

STATE OF GEORGIA,
Franklin County.

I, Elisha Wright hereby authorize Hon. W. A. Wright of Atlanta, Ga., to receive and receipt for the pension allowed and request that he remit same to Elisha Wright at Carnesville, Ga. by registered mail.

Witness my hand and seal this 6th day of May 1895.

Executed in presence of

[illegible]

Elisha Wright

This April 16, 1895. John B. Davis
Ordinary
Floyd Co. Ga.

Ga. Floyd Co.
I, John B. Davis, Ordinary in & for said County do hereby certify that R. B. Wright who has this day appeared before the undersigned as witness for the within Applicant, was duly sworn by me & that he is entitled to full faith & credit is of true worthy character.
Given under my hand and seal

Wright Elisha
No. 687
Franklin Co

INDIGENT PENSION

1895.

Name Elisha Wright
County Franklin
Ground
Aug 1st 1895

RICHARD JOHNSON,
Secretary Executive Department.

WARRANT HANDED TO
C.A.

Geo W Harrison, State Printer, Atlanta.

POWER OF ATTORNEY.

STATE OF GEORGIA,
Franklin County.

I, Elisha Wright hereby authorize Hon. W. H. Wright of Atlanta, Ga., to receive and receipt for the pension allowed and request that he remit same to Elisha Wright at Commerville, Ga. by registered mail.

Witness my hand and seal this 6th day of May 1895.

Executed in presence of

[illegible]

[illegible]

[illegible]

STATE OF GEORGIA,
Franklin County.

I, Elisha Wright hereby authorize Hon. W. A. Wright of Atlanta, Ga., to receive and receipt for the pension allowed and request that he remit same to Elisha Wright at Carnesville, Ga. by registered mail.

Witness my hand and seal this 6th day of May 1895.

Executed in presence of

[illegible]

Elisha Wright

B. B.

Wright Elisha
No. 687
Franklin Co.

INDIGENT PENSION
1895.

Name Elisha Wright
County Franklin
Ground
Aug 1st 1895

RICHARD JOHNSON,
Secretary Executive Department.

WARRANT HANDED TO
[illegible]

Geo. W. Harrison, State Printer, Atlanta.

Ga. Floyd Co.
I, John T. Davis, Ordinary in & for said County do hereby certify that B. B. Wright who has this day appeared before the undersigned as witness for the within Applicant, was duly sworn by me & that he is entitled to full faith & credit is of true worthy character.
Given under my hand and seal
This Apr. 16, 1895. John T. Davis
Ordinary
Floyd Co. Ga.

STATE OF GEORGIA,
Franklin County.

Elisha Wright of said State and County, desiring to avail himself of the Pension Act approved December 15th, 1894, hereby submits his proofs, and after being duly sworn true answers to make to the following questions, deposes and answers as follows:

1. What is your name and where do you reside? (give State, County and post office) Elisha Wright, Carnesville, Franklin Co. Ga.
2. Where did you reside on January 1st, 1894, and how long have you been a resident of this State? In Elbert Co. Ga. About 78 years
3. When and where were you born? In 1809 in South Carolina
4. Did you volunteer in the Confederate Army or in the Georgia Militia? Confederate Army
5. When and where did you enlist? In 1861 at Rome, Ga.
6. In what company and regiment did you enlist? Co. B. 21st Ga. Regiment
7. How long did you remain in that company and regiment? 6 mos. and 8 days
8. If you were discharged from same and joined another, or if you were transferred to another, give an account of such discharge or transfer? I was discharged on account of being over age. Came home and served in the Home Guard some five months
9. For how long a period did you discharge regular military duty? As long as I was in service
10. When, where and under what circumstances were you discharged from service? On the 23rd of Dec. 1861, in Virginia on account of being over age
11. What is your present occupation? Nothing
12. How much can you earn per annum by your own exertions or labor? Nothing
13. What has been your occupation since 1865? Carpenter & Millwright
14. What sum would be necessary for your support for this pension year, and how much are you able to contribute thereto either in labor or income? $45 or $50. Nothing
15. What is your present physical condition and how long have you been in such condition? I am not able to work. My strength in my hands and arms has give out. About seven or eight years.
16. Upon which of the following grounds do you base your application for pension, viz.: first, "age and poverty," second "infirmity and poverty" or third "blindness and poverty"? Blindness & poverty
17. If upon the first ground, state how long you have been in such condition that you could not earn your support? If upon the second, give a full and complete history of the infirmity and its extent? If upon the third state whether you are totally blind and when and where you lost your sight? Not totally. In Elbert County, Ga. three years ago
18. What property, effects or income do you possess? None
19. What property, effects or income did you possess in 1893 and in 1894 and what disposition, if any, did you make of same? A little house plunder was all and it has been about consumed in our support.
20. In what County did you reside during those years and what property did you then return for taxation? In Elbert Co. Ga. Don't recollect
21. How were you supported during the years 1893 and 1894? Upon the charity of the people.
22. How much did your support cost for each of those years, and what portion did you contribute thereto by your own labor or income? Can't say. None of account.
23. What was your employment during 1893 and 1894? What pay did you receive in each year? Was not able to do anything. None
24. Are you married and have you a family? If so, is your wife living and how many children have you? Give age and sex of children and their means of support? Yes. Yes. Seven 5 males. 56, down to 20 years of age 2 females. 45 and 26 " " "

Farming is their means of support

25. Are you receiving a pension under any law of this State, if so what amount and for what disability? I am not.

Sworn to and subscribed before me this the 8th day of April 1895. } Elisha his mark Wright Applicant.

Paul McKenzie Ordinary of Franklin County.

QUESTIONS FOR WITNESS.

STATE OF GEORGIA, Floyd County.

R. B. Wright, of said State and County, having been presented as a witness in support of the application of Elisha Wright for pension under the Act approved December 15th, 1894, and after being duly sworn true answers to make to the following questions, deposes and answers as follows:

1. What is your name and where do you reside? R. B. Wright, Rome Ga,

2. Are you acquainted with Elisha Wright, the applicant, if so how long have you known him? I am, 56 years

3. Where does he reside, and how long has he been a resident of this State? Franklin Co Ga, over 50 years

4. Do you know of his having served in the Confederate army or the Georgia militia? How do you know this? I do. I served with him in the Army and saw him occasionally covering a period of 11 months

5. When, where and in what company and regiment did he enlist? 1861 at Rome Ga Capt. Hamilton's Co.

6. Were you a member of the same company and regiment? was not

7. How long did he perform regular military duty, and what do you know of his service as a Confederate soldier, and the time and circumstances of his discharge from the service? 11 month good soldier, do not

8. What property, effects or income has the applicant? (Give your means of knowledge.) None I know that he has been dependant upon the charity of others

9. What property, effects or income did the applicant possess in 1893 and 1894, and what disposition, if any, did he make of same? None,

10. What is the applicant's occupation and physical condition? got none at present Very old and feeble

11. Is the applicant unable to support himself by labor of any sort, if so, why? he is, because of old age & general debility

12. How was he supported during the years 1893 and 1894? by his children

13. What portion of his support for these two years was derived from his own labor or income? none at all

14. Give a full and complete statement of the applicant's physical condition that entitles him to a pension under the Act of December 15th, 1894? Very old, and feeble and nearly blind

15. What interest have you in the recovery of a pension by this applicant? None

Sworn to and subscribed before me, this the 16th day of April 1895. } R. B. Wright Applicant

John P. Davis Ordinary Floyd Co Ga.

AFFIDAVIT OF PHYSICIANS.

STATE OF GEORGIA, Franklin County.

Personally came before me H. M. Freeman and S. K. Burness, both known to me as reputable physicians of said county, who being severally sworn, say on oath that they have examined carefully Elisha Wright, applicant for pension under the Act of 1894, and after such personal examination, say that his precise physical condition is as follows:

That he is very nearly blind then being cataract of both eyes and that beside this he is very old and infirm and having no property & unable to make a support by his own labor

We further say on oath that the physical condition of applicant renders him unable to labor at any work or calling sufficient to earn a support for himself, and that we have no interest in said pension being allowed.

Sworn to and subscribed before me, this the 8th day of April 1895. } H. M. Freeman M.D. S. K. Burness M.D.

Paul McKenzie, Ordinary

ORDINARY'S CERTIFICATE.

STATE OF GEORGIA, Franklin County.

I, Paul McKenzie, Ordinary in and for said County, hereby certify that the applicant Elisha Wright resides in said County, and was a bona fide resident of this State on the first day of January, 1894, and that the witnesses, viz:

are of trustworthy character and that their statements are entitled to full faith and credit.

I further certify that before answering the foregoing questions, the applicant and each witness took the oath hereon prescribed, and that the full text of the affidavits was read to the applicant and witnesses before same were signed.

I further certify that the tax digests of Franklin County show that applicant returned for taxation in his name in 1893, no dollars of property, and in 1894, no dollars of property.

Witness my hand and seal of office, this 7th day of May 1895.

Paul McKenzie Ordinary of Franklin County.

NOTE.

Before any questions are answered, the Ordinary shall swear applicant and the witnesses in the following words: "You shall true answers make to each of the questions asked of you, and the evidence you shall give will be the whole truth, so help you God."

POWER OF ATTORNEY.

STATE OF GEORGIA,
Franklin County.

I, Elisha Wright hereby authorize Don W. R. Wright of Atlanta Ga.

to receive and receipt for the pension paid hereon and request that he remit same to

by

at

IN WITNESS WHEREOF, I have hereunto set my hand and seal, this Twelfth day of Jan 1897.

Elisha his x mark Wright [L. S.]

Executed in presence of
J. W. Crow

Franklin Ga.
ACT OF 15 DEC., 1894.
(For Those Already Enrolled.)

No. 798

INDIGENT
Soldier's Pension.
1897.

Name Elisha Wright
County Franklin

1/14 1897.

RICHARD JOHNSON,
Commissioner of Pensions.

WARRANT HANDED TO
Atty.

GEO. W. HARRISON, STATE PRINTER, ATLANTA.

No. 1 to

POWER OF ATTORNEY.

State of Georgia,
Franklin County.

I, Elisha Wright hereby authorize Don W. R. Wright of Atlanta Georgia

to receive and receipt for the pension paid hereon and request that he remit same to

by

at

IN WITNESS WHEREOF, I have hereunto set my hand and seal, this 6th day of January 1898.

Elisha his x mark Wright [L. S.]

Executed in presence of
J. W. Crow
J. J. Crow Ordinary

Wright, Franklin Ga.
ACT OF 15 DEC., 1894.
(For Those Already Enrolled.)

NO. 1519

INDIGENT
SOLDIER'S PENSION,
1898.

Name Elisha Wright
County Franklin

WARRANT ISSUED
1/18 1898.

RICHARD JOHNSON,
Commissioner of Pensions.

WARRANT HANDED TO
W. R. W.

GEO. W. HARRISON, STATE PRINTER, ATLANTA.

No. 1 to

For Applicants Heretofore Allowed Pensions.

STATE OF GEORGIA,
Franklin **County.**

Personally appears Elisha Wright of Franklin County, State of Georgia, who being duly sworn, says on oath that he is a *bona fide* citizen and resident of said County and State, and has resided in said State continously ever since the day of July 1809; that he is 87 years old and by occupation a Farmer; that he enlisted in the military service of the Confederate States (or of the State of Georgia) during the war between the States, and served for the term of 11 Months in Company B, of 21st th Regiment of Georgia and Home Guards; that his physical condition is as follows: That he cant see blind Rheumatism that I cant do anything at all rendering the applicant practically and essentially unable to do anything at all that his property consists of the following items None at all

of the value of no Dollars, that by reason of his physical condition and poverty he is unable to support himself by his own exertion or labor, and that he receives no pension but the one herein applied for.

Deponent desires to participate in the benefits of the Act, approved December 15th, 1894, and the acts amendatory thereof, and makes application for the pension to which he is entitled for the year 1897. I have heretofore as a resident of Franklin county been allowed a pension for the year 1896

Sworn to and subscribed before me, this, the Twelth day of Jan 1897. } Elisha his mark Wright

T J Crow Ordinary.

STATE OF GEORGIA,
Franklin **County.**

I, T J Crow Ordinary of said County, do certify that I am well acquainted with Elisha Wright the applicant in the foregoing affidavit, and am well satisfied that the statements made by him in his said affidavit are true, and I know he is the individual he represents himself to be and that he resides in this County.

Given under my official signature and seal, this Twelth day of Jan 1897.

Affix your seal here.

T J Crow
Ordinary Franklin County.

NOTE—The blanks spaces must be filled.

For Applicants Heretofore Allowed Pensions.

STATE OF GEORGIA,
Franklin **County.**

Personally appears Elisha Wright of Franklin County, State of Georgia, who being duly sworn, says on oath that he is a *bona fide* citizen and resident of said County and State, and has resided in said State continuously ever since the 9th day of July 1809; that he is 8 years old and by occupation a Farmer; that he enlisted in the military service of the Confederate States (or of the State of Georgia) during the war between the States, and served for the term of 11 Mos in Company B, of 21 th Regiment of Georgia and Home Guards; that his physical condition is as follows: Totally Blind Paralysis and Rheumatism

that his property consists of the following items Nothing

of the value of Dollars, that by reason of his physical condition and poverty he is unable to support himself by his own exertion or labor, and that he receives no pension but the one herein applied for.

Deponent desires to participate in the benefits of the Act, approved December 15th, 1894, and the acts amendatory thereof, and makes application for the pension to which he is entitled for the year 1898. I have heretofore as a resident of Georgia Franklin county been allowed a pension for the year 1894

Sworn to and subscribed before me, this, the 4th day of January 1898. } Elisha his mark Wright

T J Crow Ordinary.

State of Georgia,
Franklin **County.**

I, T J Crow Ordinary of said County, do certify that I am well acquainted with Elisha Wright the applicant in the foregoing affidavit, and am well satisfied that the statements made by him in his said affidavit are true, and I know he is the individual he represents himself to be and that he resides in this County.

Given under my official signature and seal, this 4th day of January 1898.

Affix your seal here.

T J Crow
Ordinary Franklin County.

NOTE.—The blank spaces must be filled.

STATE OF GEORGIA.

COURT OF ORDINARY.

FRANKLIN COUNTY.

DANIEL McKENZIE, ORDINARY.

Carnesville, Ga. Dec. 23rd 1895.

Hon. Richd Johnson -
Atlanta, Ga.

Dear Judge: Your circular letter of the 20th inst. reached me in due time, and in answer thereto will state that I have examined carefully the list of Indigent Pensioners sent our Clerk of Sup. Court and find but one that I know of as dead. That is Mr. J.N. Colom.

Please send me a few Blanks for widows who have never drawn before.

Yours truly
Danl. McKenzie, Ordinary

NAME Wright,Elisha YEAR 1896 COUNTY Franklin

WHEN AND WHERE BORN? 1809 South Carolina.

ENLISTED WHEN AND WHERE? 1861 Rome, Ga.

RANK.

COMPANY AND REGIMENT? Co. B, 21st. Ga. Regt.
Served with Home Guards last five months.

NAME OF CAPTAIN AND COLONEL?

WOUNDED?

CAPTURED, WHEN AND WHERE?

RELEASED.

WHEN AND WHERE SURRENDERED?

IF NOT PRESENT AT SURRENDER, WHERE WERE YOU? At home with Home Guards.

DIED, WHEN AND WHERE?

BURIED.

WITNESSES. R.B. Wright, No data.

York, J. H.
Franklin Co.

CODE SECTION 1254.
(FOR THOSE ALREADY ENROLLED.)

No. 2469.

INDIGENT SOLDIER'S PENSION 1905.

Name J. H. York
County Franklin
Co. "G" Regiment 25th
N. C. Volunteers

WARRANT ISSUED
FEB 1 1905.

JOHN W. LINDSEY,
Commissioner of Pensions.

WARRANT HANDED TO

GEO. W. HARRISON, MANAGER, FOR STATE PRINTER, ATLANTA.

no data

POWER OF ATTORNEY.

STATE OF GEORGIA,
Franklin COUNTY.

I, J. H. York hereby authorize V. C. Nelms Ordinary of Franklin Co Ga to receive and receipt for the pension allowed, and request that he remit same to at Carnesville Ga by

WITNESS my hand and seal, this 11th day of January 1905.

J. H. York [L. S.]
mark

Executed in the presence of
A. J. Morris

POWER OF ATTORNEY.

STATE OF GEORGIA,
Franklin COUNTY.

I, J. H. York hereby authorize
W. C. Nelms Ordinary of Franklin Co Ga
to receive and receipt for the pension allowed, and request that he remit same to
_____ at Carnesville Ga
by _____

WITNESS my hand and seal, this 11th day of January 1905.

his
J. H. York [L. S.]
mark

Executed in the presence of
A. J. Moore

CODE SECTION 1254.
(FOR THOSE ALREADY ENROLLED.)
No. 2469.

INDIGENT
SOLDIER'S PENSION
1905.

Name J. H. York
County Franklin
Co. H Regiment 25th
N. G. Cavalry

WARRANT ISSUED
FEB 1 1905.

JOHN W. LINDSEY,
Commissioner of Pensions.

WARRANT HANDED TO

GEO. W. HARRISON, MANAGER, FOR STATE PRINTER, ATLANTA.

no date

York, J. H.
Franklin Co.

POWER OF ATTORNEY.

STATE OF GEORGIA,
Franklin COUNTY.

I, J. H. York hereby authorize
W. C. Nelms of Carnesville Ga
to receive and receipt for the pension allowed, and request that he remit same to
same at Carnesville Ga
by _____

WITNESS my hand and seal, this 2nd day of Jan 1906.

his
J. H. York [L. S.]
mark

Executed in the presence of
W. C. Nelms

CODE SECTION 1254.
(FOR THOSE ALREADY ENROLLED.)
No. 4858

INDIGENT
SOLDIER'S PENSION
1906.

Name J. H. York
County Franklin
Co. H Regiment 25th
N. G.

WARRANT ISSUED

JOHN W. LINDSEY,
Commissioner of Pensions.

WARRANT HANDED TO

THE FRANKLIN PRINTING AND PUBLISHING CO., GEO. W. HARRISON, MGR.

no date

York, J. H.
Franklin Co.

POWER OF ATTORNEY.

STATE OF GEORGIA,
Franklin COUNTY.

I, J. H. York hereby authorize
V. C. Nelms Ordinary of Franklin Co Ga
to receive and receipt for the pension allowed, and request that he remit same to
at Carnesville Ga
by

WITNESS my hand and seal, this 4th day of May 1905.

J. H. York [L. S.]
mark

Executed in the presence of
A. Fuller

York, J. H.
Franklin Co.

CODE SECTION 1254.
(FOR THOSE ALREADY ENROLLED.)

No. 2769.

INDIGENT
SOLDIER'S PENSION
1905.

Name J. H. York
County Franklin
Co. G Regiment 25th
N. C.

WARRANT ISSUED
FEB 1 1905.

JOHN W. LINDSEY,
Commissioner of Pensions.

WARRANT HANDED TO

GEO. W. HARRISON, MANAGER, FOR STATE PRINTER, ATLANTA.

no data

POWER OF ATTORNEY.

STATE OF GEORGIA,
Franklin COUNTY.

I, J. H. York hereby authorize
V. C. Nelms of Carnesville Ga
to receive and receipt for the pension allowed, and request that he remit same to
me at Carnesville Ga
by

WITNESS my hand and seal, this 2nd day of Jan 1906.

J. H. York [L. S.]
mark

Executed in the presence of
V. C. Nelms

York, J. H.
Franklin Co.

CODE SECTION 1254.
(FOR THOSE ALREADY ENROLLED.)

No. 6858

INDIGENT
SOLDIER'S PENSION
1906.

Name J. H. York
County Franklin
Co. G Regiment 25th
N. C.

WARRANT ISSUED
1906.

JOHN W. LINDSEY,
Commissioner of Pensions.

WARRANT HANDED TO

THE FRANKLIN PRINTING AND PUBLISHING CO., GEO. W. HARRISON, MGR.

no data

FOR APPLICANTS HERETOFORE ALLOWED PENSIO

STATE OF GEORGIA,
Franklin **County.**

Personally appears J. H. York of Franklin County, State of Georgia, who, being duly sworn, says on oath that he is a *bona fide* citizen and resident of said County and State, and has resided in said State continuously ever since the 20 day of August 1839; that he is 66 years old and by occupation a Farmer, that he enlisted in the military service of the Confederate States (or of the State of) during the war between the States, and served for the term of 3 yrs in Company "I", of 25th Regiment of North Carolina Volunteers; that his physical condition is as follows: Crippled in left hand and shoulder and has rheumatism

that his property consists of the following items:

of the value of — Dollars. I am now earning, by my labor, — Dollars per month. That by reason of his physical condition and poverty he is unable to support himself by his own exertion or labor, and that he receives no pension but the one herein applied for.

Deponent desires to participate in the benefits of the Act approved December 15th, 1894, and the Acts amendatory thereof, and makes application for the pension to which he is entitled for the year 1905. I have heretofore as a resident of Franklin County been allowed a pension for the year 1904.

Sworn to and subscribed before me, this the 11th day of January 1905. J. H. X York his mark

Ordinary.

STATE OF GEORGIA,
Troup **County.**

I, V. C. Nelms Ordinary of said County, do certify that I am well acquainted with J. H. York the applicant in the foregoing affidavit, and am well satisfied that the statements made by him in his said affidavit are true, and I know he is the individual he represents himself to be, and that he resides in this County.

Given under my official signature and seal, this 11th day of January 1905.

V. C. Nelms

Ordinary Franklin County.

Affix your seal here

NOTE.—The blank spaces must be filled.
NOTE.—Affidavit should not be attested before January 1st, 1905.

FOR APPLICANTS HERETOFORE ALLOWED PENSIONS.

State of Georgia,
Franklin **County.**

Personally appears J H York of Franklin County, State of Georgia, who, being duly sworn, says on oath that he is a *bona fide* citizen and resident of said County and State, and has resided in said State continuously ever since the 20 day of Aug 1840; that he is 66 years old and by occupation a Farmer, that he enlisted in the military service of the Confederate States (or of the State of Confederate) during the war between the States, and served for the term of 4 years in Company G, of 25th Regiment of N. C. Vols; that his physical condition is as follows: old and feeble

that his property consists of the following items: None

of the value of None Dollars. I am now earning by my labor, None Dollars per month. That by reason of his physical condition and poverty he is unable to support himself by his own exertion or labor, and that he receives no pension but the one herein applied for.

Deponent desires to participate in the benefits of the Act approved December 15th, 1894, and the Acts amendatory thereof, and makes application for the pension to which he is entitled for the year 1906. I have heretofore, as a resident of Franklin County, been allowed a pension for the year 1905.

Sworn to and subscribed before me, this the 2 day of Jan 1906. his J. H X York mark

V. C. Nelms Ordinary.

State of Georgia,
Franklin **County.**

I, V. C. Nelms Ordinary of said County, do certify that I am well acquainted with J H York the applicant in the foregoing affidavit, and am well satisfied that the statements made by him in his said affidavit are true, and I know he is the individual he represents himself to be, and that he resides in this County.

Given under my official signature and seal, this 2nd day of Jan 1906.

V. C. Nelms

Ordinary Franklin County.

Affix your seal here

NOTE.—The blank spaces must be filled.
NOTE.—Affidavit should not be attested before January 1st, 1906.

POWER OF ATTORNEY.

STATE OF GEORGIA,
Franklin COUNTY.

I, J. H. York, hereby authorize
D C Nelms of Carnesville Ga
to receive and receipt for the pension allowed, and request that he remit same to
me at Carnesville
by

WITNESS my hand and seal, this 1st day of Jan 1907.

J his H + York [L. S.]
mark

Executed in presence of
D C Nelms

York, J. H.,
Franklin Co.,
Code Section 1294.
(FOR THOSE ALREADY ENROLLED)
No. 2380.

INDIGENT
SOLDIER'S PENSION
1907.

Name J. H. York
County Franklin
Co. F - 25 Regiment N. C.
Cal

WARRANT ISSUED
1907.

JOHN W. LINDSEY,
Commissioner of Pensions.

WARRANT HANDED TO

Geo. W. Harrison, State Printer, Atlanta.

no date

FOR APPLICANTS HERETOFORE ALLOWED PENSIONS

State of Georgia,

Franklin **County.**

Personally appears J H Goss of Franklin County, State of Georgia, who, being duly sworn, says on oath that he is a *bona fide* citizen and resident of said County and State, and has resided in said State continuously ever since the day of 1840; that he is 66 years old and by occupation a Farmer, that he enlisted in the military service of the Confederate States (or of the State of Confederate) during the war between the States, and served for the term of 4 years in Company G, of 21 th Regiment of N G Vol; that his physical condition is as follows: old and feeble

that his property consists of the following items: None

of the value of None Dollars. I am now earning by my labor, very little Dollars per month. That by reason of his physical condition and poverty he is unable to support himself by his own exertion or labor, and that he receives no pension but the one herein applied for.

Deponent desires to participate in the benefits of the Act approved December 15th, 1894, and the Acts amendatory thereof, and makes application for the pension to which he is entitled for the year 1907. I have heretofore, as a resident of Franklin County, been allowed a pension for the year 1906. J H Goss

Sworn to and subscribed before me, this the 1 day of Jan 1907.

T G Nelms Ordinary.

State of Georgia,

Franklin **County.**

I, T G Nelms Ordinary of said County, do certify that I am well acquainted with J H Goss the applicant in the foregoing affidavit, and am well satisfied that the statements made by him in his said affidavit are true, and I know he is the individual he represents himself to be, and that he resides in this County.

Given under my official signature and seal this 1st day of Jan 1907.

T G Nelms

Affix your seal here

Ordinary Franklin County.

NOTE.—The blank spaces must be filled.
NOTE.—Affidavit should not be attested before January 1st, 1907.

Franklin Co
Oct 1917

No.

Widow's Application

To Be Put on Roll in Her Own Right When Husband Was on the Indigent Roll or Put on Under Act of July 11, 1910.

County Franklin

Name M. M. Gore

Widow of J. H. Gore

Company G

Approved 25th N. C.

J. W. LINDSEY,
Commissioner of Pensions.

CHAS. P. BYRD, State Printer, Atlanta.

9/27-1916

York, Maude M.
Franklin Co.
Ga. Ft. Gr.

No. ...

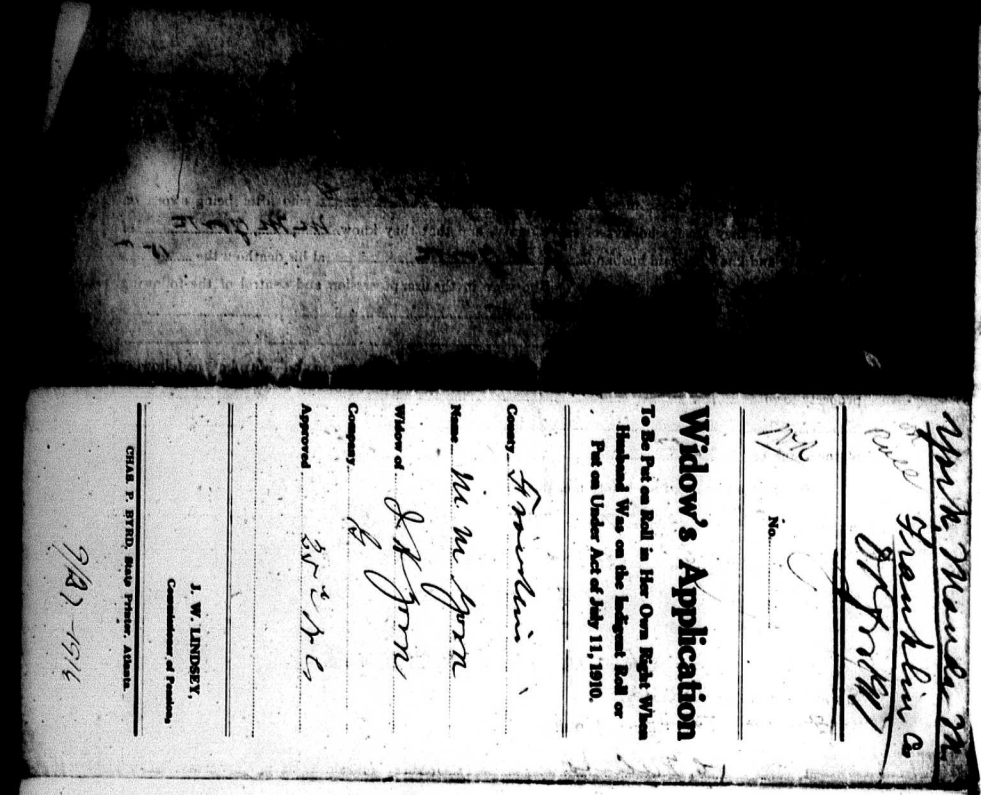

Widow's Application

To Be Put on Roll in Her Own Right When Husband Was on the Indigent Roll or Put on Under Act of July 11, 1910.

County Franklin

Name M. M. Gorn

Widow of J. H. Gorn

Company G

Approved 25th N.C.

J. W. LINDSEY,
Commissioner of Pensions.

CHAS. P. BYRD, State Printer, Atlanta.

9/27-1916

WIDOW'S AFFIDAVIT.

STATE OF GEORGIA,
Franklin County.

Personally before me comes M. M. Gorn of said County, who, after being duly sworn, on oath says, that she is the widow of J. H. Gorn to whom in the County of Franklin State of Georgia she was married on the 8th day of Mar 1866 and that she remained his wife, and resided with him to the date of his death n 15th Aug 1916 and that she has not since his death remarried. At the time of his death he was a resident of Franklin County, in said State of Georgia, and he was on the Indigent Pension Roll of the State and paid a pension of $60.00 in Franklin County for 1916 per annum, on account of being a soldier in Company G. -25 Regiment N.C. (Volunteers of State Militia.) of N.C. Vol

At the death of J. H. Gorn he was in the use and possession of the following property None

of the cash value of $ None

What property of any kind and of any value have you in your use, control and possession now, and the cash value, (State fully and where situated.) None

None	Acres land	$ None
"	Horses and Mules	$ None
	~~Hogs~~, Cows, ~~etc.~~	$ 20.00
	Total Cash value of all property	$ None

That she is now a bona fide resident citizen of said County of Franklin and she has so continuously resided since ..... day of 1901

Sworn to and subscribed before me, this the 19th day of Aug 1916 } her M. M. X Gorn mark

D. C. Nelms Ordinary,

of Franklin County.

Affidavit of Witnesses to Prove Marriage and to Whom--Date of Death of Husband.

STATE OF GEORGIA,
Franklin County.

Personally before me come B. T. Smith & J. W. Wansley known to be responsible and truthful persons, residing in said County, who after having duly sworn on oath, say: that of their own personal knowledge Mrs. M. M. Gorn who made the foregoing affidavit, is the lawful widow of J. H. Gorn who died in Franklin County in said State of Georgia on 15th day of Aug 1916 and that she has not since remarried. That she became the wife of J. H. Gorn on the 8th day of March 1866 and that she and he had resided together as man and wife continuously since 8th day of M 1866 and that the J. H. Gorn was the same man who was on the pension roll of said State from Franklin County Geo when he died.

Sworn to and subscribed before me, this the 23th day of Sept 1916 } B. T. Smith & J. W. Wansley

D. C. Nelms Ordinary,

of Franklin County.

J. M. Johnson, President
Paul Hedden
W. W. Hedden

W. G. Burns, Sec. & Treas
J. F. Johnson
J. G. Twiggs

TOWNS COUNTY MILLING & POWER COMPANY

Manufacturers of High Grade Flour and Custom Grinding

HIAWASSEE, GA. ..... 191....

Georgia, Towns County.

License granted to Mr. Jerimiah York and Miss. Manda Wood, this 8th., of March 1866.

M. L. Burch, Ordinary.
By John Corn, Clerk.

Solemnized by me, March 8th., 1866.

John Corn, M. G.

Georgia, Towns County.

I J. M. Johnson Ordinary and exofficio clerk of the court of Ordinary in and for Towns County, Ga., hereby certify that the foregoing is a full and complete copy of the marriage of Mr. Jerrimiah York and Miss Manda Wood, as recorded in my office.

Given under my hand and seal of office, this the 18th., day of Sept., 1916.

J. M. Johnson

Ordinary, Towns County, Ga.

AFFIDAVITS OF TWO FREEHOLDERS.

STATE OF GEORGIA,
Franklin County.

Personally before me comes J W Wansley & B F Smith who after being sworn on oath says, that they are freeholders of said County, and that they know Mrs M M Gore of said County and knew her said husband J M Gore at his death on the 15th day of Aug 1916 that she and he were in the use, possession and control of the following property at his death to wit: None

of the value of $ 20.00 That she is now in the use, possession and control of the following property to wit: one cow

of the value of $ 20.00

Sworn to and subscribed before me, this the 19th day of Aug 1916

D C Nelms Ordinary,
of Franklin County.

J W Wansley
B F Smith

ORDINARY'S CERTIFICATE.

STATE OF GEORGIA,
Franklin County.

I, D C Nelms Ordinary of said County, do certify, that, I know Mrs. M M Gore the applicant for this pension and that she is the person she represents herself to be, and that she is a bona fide continuing resident of said County and was on the 1 day Jan 1901

That I also know J W Wansley witness as to marriage and I also know B F Smith who I know to be a resident free holder of said County that all of the foregoing were duly sworn by me before signing the respective affidavits and that they are truthful and trustworthy and their statements are entitled to full faith and credit.

That the tax Books of Franklin County shows that None returned property to the amount of $ 00 for 1908 $ 00 for 1909 $ 00 for 1910 $ 00 for 1911 $ ..... for 1912 $ ..... for 1913 $ ..... for 1914 $ 00 for 1915 $ 00 for 1916

Sworn under my hand and official seal of office this 19th day of Aug 1916

(SEAL.) D C Nelms Ordinary.
Franklin County.

NOTES 1. Before any questions are answered, the Ordinary shall swear applicant and the witness in the following words "You do solemnly swear that you will true answers make to each of the questions asked you and the evidence you shall give will be the truth. So help you God."
2. Additional affidavits may be attached if blank spaces are insufficient.
3. All affidavits must be made before the Ordinary.
4. Only widows who married prior to first January 1870, are entitled.
5. Attach certified copies of marriage license if obtainable. If not, prove marriage, by some present, or by general reputation.

Form No. 5.

POWER OF ATTORNEY.

STATE OF GEORGIA,
Franklin County.

Know all Men by these Presents, That I, Melissa C. Yow of Franklin County, in said State, do hereby appoint Wm. W. A. Wright of Atlanta, Ga., my true and lawful attorney in fact, for me and in my name, to receive and receipt for whatever amount of money I may be entitled to from the State of Georgia as a widow of a Confederate Soldier, as stated in the foregoing affidavit: hereby authorizing my said attorney to receipt in my name for any Warrant that may be issued by the Governor, or for any sum of money which may be coming to me for the reason aforesaid.

IN WITNESS WHEREOF, I have hereunto set my hand and seal, this Eight day of May 1891

Melissa C. Yow [L. S.]

Executed in the presence of us:
[illegible]
[illegible]

DIRECTIONS.

If allowed, send amount by Express to me at Martin, Ga., and oblige

Melissa C. Yow

Yow, Melissa C.
Franklin County

1891.

No. 7369

Widows' Pension

PAID TO —
Mr. Melissa C. Yow
OF
Franklin County.

$100.00.

Warrant Issued

AND HANDED TO

189

Geo. W. Harrison, State Printer, Atlanta

Form No. 5.

POWER OF ATTORNEY.

STATE OF GEORGIA,
Franklin County.

Know all Men by these Presents, That I, Melissa C. Ryow of Franklin County, in said State, do hereby appoint Hon. W. A. Wright of Atlanta, Ga., my true and lawful attorney in fact, for me and in my name, to receive and receipt for whatever amount of money I may be entitled to from the State of Georgia as a widow of a Confederate Soldier, as stated in the foregoing affidavit; hereby authorizing my said attorney to receipt in my name for any Warrant that may be issued by the Governor, or for any sum of money which may be coming to me for the reason aforesaid.

IN WITNESS WHEREOF, I have hereunto set my hand and seal, this fifth day of May 1891

Melissa C. Ryow [L. S.]

Executed in the presence of us:
David McKenzie
Ordinary

DIRECTIONS.

If allowed, send amount by Express to me at Martin, Ga., and oblige

Melissa C. Ryow

Ryow, Melissa C.
Franklin County

1891.

No. 7309

Widows' Pension

— PAID TO —
Mrs. Melissa C. Ryow
— OF —
Franklin County.

$100.00

Warrant Issued

AND HANDED TO

189

Geo. W. Harrison, State Printer, Atlanta

Affidavit to be Made by the Widow.

Form No. 1

STATE OF GEORGIA,
County of Franklin

In person came before me, the undersigned Ordinary in and for the County of Franklin Mrs. Melissa C. Ryow, who being sworn according to law, says under oath that she is the widow of Thos. A. Ryow, who was a soldier in the service of the Confederate States, and served as a member of Company He, of the 15th Regiment of Georgia Volunteers; that he enlisted in said service on or about the 13th day of July 1861, and was in the Virginia Army up to Nov. 1st 1861 That while in the Army, he was on the 20th day of Oct. 1861, (See Note No. 1) taken sick with typhoid fever and sent to Chimborazo Hospital in Richmond, Va., where he died from the effects of said disease on the 1st day of Nov. 1861

Deponent further swears that she was the wife of said deceased soldier during his term of service in the Army, and that she has never married since his death; that she became his wife on the 17th day of Nov. 1842, and that she has resided in Georgia continuously since the day of March 1851; that Georgia is her home, and was such on the 23d day of December, 1890, and since said date she has not lived in any other State or locality. Deponent, as the widow of said deceased soldier husband, applies for the pension provided by Act of the General Assembly of Georgia, approved December 23d, 1890, for the pension year ending February 15th, 1892, and herewith tenders the proof of her right to receive the allowance granted by said Act.

Sworn to and subscribed before me, this, the 5th day of May 1891.

Melissa Ryow
David McKenzie
Ordinary.

Post Office Avalon, Ga.

NOTE 1. State in blank above the date of the death of the husband, and how, and when, and where he died. And in case his death resulted from disease, state how the disease is known positively to have resulted from the service of the soldier in the Army and not from any other cause.

Form No. 2.

Affidavit for Three Witnesses.

State of Georgia,
County of Franklin } In person came before me, the undersigned Ordinary in and for said County, witnesses

Geo. W. Carroll Jeremiah Cleveland and W. H. Crawford (each known to said Attesting Officer as truthful, reliable and reputable citizens), who severally say under oath, that, from their own personal knowledge, Mrs. Melissa C. Ayer, of the County of Franklin, State of Georgia, is the widow of Thos. A. Ayer, who was a soldier in Company H of the 15th Regiment of Georgia Volunteers. That said soldier enlisted in the service of the Confederate States (or the Georgia State Troops) on or about the 13th day of July 1861 That while in said service, or by reason of said service in the Army, he lost his life as follows: was taken sick with typhoid fever and sent to Chimborazo Hospital in Richmond Va., where he died from the effects of said disease on the 1st of Nov. 1861

Our opportunity for knowing the facts stated in reference to death of applicant's husband were the first-to present was with said deceased in the service, and the other two were neighbors of the family of the deceased and knew of his remains being carried home for interment

We further swear that Mrs. Melissa C. Ayer was the wife of said soldier during the service, and that she has not intermarried since his death, and that she resides in Franklin County of the State of Georgia.

Sworn to and subscribed before me, this, the 5th day of May 1891. } Geo. W. Carroll
David McKenzie Ordinary. Jeremiah Cleveland
W. H. Crawford

Note. Witnesses must not testify about things they may believe, but confine their statements to such facts as they personally know

Form No. 3.

Certificate of Ordinary of the County of Applicant's Residence.

State of Georgia,
County of Franklin } I, David McKenzie Ordinary in and for said County of Franklin State of Georgia, hereby certify that I am acquainted with Mrs. Melissa C. Ayer the applicant for a pension in this case, and know, from my own knowledge, or from positive proof presented to me by reputable witnesses, that she resides in this County, and that she resided in the State of Georgia on December 23d, 1890, and has not lived out of the State since that date. I also certify that the witnesses whose testimony she presents to sustain her claim are known to me to be truthful witnesses, entitled to full faith and credit as such. I am fully satisfied that this claim is made in good faith, and that I have caused the applicant and the witnesses to read or hear read the proofs they sign.

In Witness Whereof, I have hereunto set my hand and affixed the seal of my office, this, the 5th day of May 1891.

SEAL

David McKenzie Ordinary.

Form No. 4.

NOTES.

The pension is only payable to certain classes of widows.

Those whose husbands were killed in service.

Those whose husbands died *in the army* of wounds or disease contracted in the service.

Those whose husbands went to the army and have never been heard from since the war.

Those whose husbands were wounded in the army and have since died from the direct effects of the wounds.

Those whose husbands *contracted disease in the service*, and who after the war, died of the disease caused by the service. The disease *directly* causing the death.

No widow is entitled unless she was the wife of the soldier during the war, and has never remarried.

The law does not provide for any one living out of the State of Georgia, or who did not live in the State at the date of the Act.

The facts to establish a claim must be substantiated by the testimony of three witnesses **who personally know of the enlistment of the husband and his death and the immediate cause of the death.**

Widows who have married since the service of their husbands in the army are not entitled.

There is no need of employing a lawer or other agent to attend to these claims. The Department will furnish *full* and specific instructions, and give ample opportunity to every claimant.

If witnesses live in another County from that wherein applicant resides, they must *go before the Ordinary* of their County and testify. The attestation of a Justice of the Peace or Notary will not answer.

If proofs must be made out of the State, the witnesses must be sworn before a Judge of a Court of Record under seal, and the witnesses must be certified to as reliable, and that their signatures are genuine.

Fill out Power of Attorney authorizing some one who can call at Treasurer's office in Atlanta and receive the money, to receipt for same.

Fill out the "*directions*" below Power of Attorney, so that your Agent will know where and how to send the money.

By order of the Governor

W. H. HARRISON,
Sec. Ex. Department.

Form No. 2.

Certificate of Ordinary of the County of Applicant's Residence.

STATE OF GEORGIA, County of Franklin

I, Paul McKenzie Ordinary in and for said County of Franklin State of Georgia, hereby certify that I am acquainted with Mrs. M. C. Yow the applicant for a pension in this case, and know, from my own knowledge (or from positive proof presented to me by reputable witnesses), that she resides in this County, and that she resided in the State of Georgia on December 23, 1890, and has not lived out of the State since that date. That she is the widow of Thos. A. Yow deceased, and as such has heretofore been allowed a pension for the year ending February 15th, 1893.

In Witness Whereof, I have hereunto set my hand and affixed the seal of my office, this, the Sixth day of February 1894.

SEAL

Paul McKenzie Ordinary.

Form No. 3.

POWER OF ATTORNEY.

STATE OF GEORGIA, Franklin **County.**

KNOW ALL MEN BY THESE PRESENTS, That I, M. C. Yow of Franklin County in said State, do hereby appoint Paul McKenzie of Carnesville, Ga. my true and lawful attorney in fact, for me, and in my name, to receive and receipt for whatever amount of money I may be entitled to from the State of Georgia as a widow of a Confederate Soldier, as stated in the foregoing affidavit; hereby authorizing my said Attorney to receipt in my name for any Warrant that may be issued by the Governor, or for any sum of money which may be coming to me for the reason aforesaid.

IN WITNESS WHEREOF, I have hereunto set my hand and seal, this sixth day of February 1894.

J. H. Phillips

Executed in the presence of us:

malissa C. Yow [L. S.]

DIRECTIONS.

Send amount by to me at , and oblige

Yow, Malissa C.
Franklin County
FOR THOSE HERETOFORE PAID.

1894.

No. 1468

WIDOWS' PENSION,

for year ending February 15th, 1894.

—PAID TO—

Mrs. M. C. Yow

—OF—

Franklin County.

WARRANT ISSUED

1/12 1894,

AND HANDED TO

Paul McKenzie

GEO. W. HARRISON, State Printer, Atlanta.

Form No. 1

For Widows' Heretofore Allowed Pensions.

STATE OF GEORGIA,
County of Franklin

Personally comes Mrs. M. C. Yow

who being sworn, says on oath, that she is a bona fide resident of said County of Franklin State of Georgia, and that she has *resided* in said State continuously ever since March 1851 That she is the Widow of Thos. A. Yow who was a Soldier in Company A H of the 15th Regiment of Georgia Volunteers, that he enlisted in said Regiment on or about the month of July 1861 and served in the Army up to Nov 1861 That he lost his life on the first day of Nov. 1861 (*State here full particulars of the husband's death, when, where and from what cause.*) (He was taken sick while in camps and was sent to the hospital at Richmond Va., where he died with fever the date above written

Deponent swears that she was the wife of said deceased soldier during his service in the army as a soldier, and that she has never married since his death aforesaid, that she became his wife in the year 1842; that Georgia is her home and she resided in this State 23d day of December, 1890, and has not lived in any other State or locality since that date. I have been allowed a pension for the year ending February 15th, 1893, and now apply for the allowance provided by law for the year ending February 15th, 1894.

Sworn to and subscribed before me, this 6th day of Febry 1894.
Paul McKenzie Ordinary.

Mallida Yow
Post-office Avalon, Ga.

Form No. 2.

Certificate of Ordinary of the County of Applicant's Residence.

STATE OF GEORGIA, County of Franklin

I, Cevil. McKenzie Ordinary in and for said County of Franklin State of Georgia, hereby certify that I am acquainted with Mrs. M. E. Yow the applicant for a pension in this case, and know, from my own knowledge, (or from positive proof presented to me by reputable witnesses), that she resides in this County, and that she resided in the State of Georgia on December 23, 1890, and has not lived out of the State since that date. That she is the widow of Thos. A. Yow deceased, and as such has heretofore been allowed a pension for the year ending February 15th 1892.

In Witness Whereof, I have hereunto set my hand and affixed the seal of my office, this, the 2nd day of February 1893.

{SEAL} Cevil. McKenzie Ordinary.

Form No. 3.

POWER OF ATTORNEY.

STATE OF GEORGIA, Franklin County.

KNOW ALL MEN BY THESE PRESENTS, That I, M. E. Yow of Franklin County, in said State, do hereby appoint Cevil. McKenzie of Lawrenceville, Ga. my true and lawful attorney in fact, for me and in my name, to receive and receipt for whatever amount of money I may be entitled to from the State of Georgia as a widow of a Confederate Soldier, as stated in the foregoing affidavit; hereby authorizing my said Attorney to receipt in my name for any Warrant that may be issued by the Governor, or for any sum of money which may be coming to me for the reason aforesaid.

IN WITNESS WHEREOF, I have hereunto set my hand and seal, this 2nd day of February 1893.

M. E. Yow [L. S.]

Executed in the presence of us:

A. W. Brooks

DIRECTIONS.

Send amount by ..... to me at ....., and oblige

.....

Widows' Pension,

for year ending February 15th, 1893.

No. 1893

—PAID TO—

Mrs. M. E. Yow

—OF—

Franklin County.

Warrant Issued 2/10 1893

AND HANDED TO

A. W. McKenzie

Geo. W. Harrison, State Printer, Atlanta.

Yow, M. E. Franklin Co.

FOR THOSE HERETOFORE PAID.

Form No 2.

Certificate of Ordinary of the County of Applicant's Residence.

STATE OF GEORGIA, County of Franklin

I, Cevil. McKenzie Ordinary in and for said County of Franklin State of Georgia, hereby certify that I am acquainted with Mrs. M. E. Yow the applicant for a pension in this case, and know from my own knowledge (or from positive proof presented to me by reputable witnesses), that she resides in this County, and that she resided in the State of Georgia on December 23, 1890, and has not lived out of the State since that date. That she is the widow of Thos. A. Yow deceased, and as such has heretofore been allowed a pension for the year ending February 15th, 1894.

In Witness Whereof, I have hereunto set my hand and affixed the seal of my office, this, the fifth day of February 1895.

{SEAL} Cevil. McKenzie Ordinary.

Form No. 3

POWER OF ATTORNEY.

STATE OF GEORGIA, Franklin County.

KNOW ALL MEN BY THESE PRESENTS, That I, M. E. Yow of Franklin County in said State, do hereby appoint Cevil. McKenzie of Lawrenceville, Ga. my true and lawful attorney in fact, for me, and in my name, to receive and receipt for whatever amount of money I may be entitled to from the State of Georgia as a widow of a Confederate Soldier, as stated in the foregoing affidavit; hereby authorizing my said Attorney to receipt in my name for any Warrant that may be issued by the Governor, or for any sum of money which may be coming to me for the reason aforesaid.

IN WITNESS WHEREOF, I have hereunto set my hand and seal, this fifth day of February 1895. M. E. Yow [L. S.]

Executed in the presence of us:

J. C. Hodges

DIRECTIONS.

Send amount by ..... to me at ....., and oblige

.....

WIDOW'S PENSION,

for year ending Febuary 15th, 1895.

No. 3812

—PAID TO—

Mrs. M. E. Yow

—OF—

Franklin County.

widow of Thos. A. Yow

WARRANT ISSUED 2/12 1895.

AND HANDED TO

Geo. W. Harrison, State Printer.

Yow, M. E. Franklin County

FOR THOSE HERETOFORE PAID.

Form No. 1.

For Widows' Heretofore Allowed Pensions.

STATE OF GEORGIA,
County of Franklin

Personally comes Mrs. M. C. Yow

who being sworn, says on oath, that she is a bona fide resident of said County of Franklin State of Georgia, and that she has *resided* in said State continuously ever since the year 1860 That she is the Widow of Thos. A. Yow who was a Soldier in Company H of the 15th Regiment of Georgia Volunteers, that he enlisted in said Regiment on or about the month of May 1861 and served in the Army up to November 1861 That he lost his life on the day of November 1861 (*State here full particulars of the husband's death, when, where and from what cause.*) (He was taken sick while in the service and was sent to the Hospital in Virginia, where he died from the effects of said sickness sometime in Nov. 1861

Deponent swears that she was the wife of said deceased soldier during his service in the army as a soldier, and that she has never married since his death aforesaid, that she became his wife in the year 1842; that Georgia is her home and she resided in this State 23d day of December, 1890, and has not lived in any other State or locality since that date. I have been allowed a pension for the year ending February 15th, 1892, and now apply for the allowance provided by law for the year ending February 15th, 1893.

Sworn to and subscribed before me, this first day of Febry 1893.
Paul McKenzie Ordinary.

M C Yow
Post-office Avalon, Ga.

Form 1.

For Widows' Heretofore Allowed Pensions.

STATE OF GEORGIA,
County of Franklin

Personally Comes Mrs. M. C. Yow

who being sworn, says on oath, that she is a bona fide resident of said county of Franklin State of Georgia, and that she has *resided* in said State continuously ever since January 1860. That she is the Widow of Thos. A. Yow who was a Soldier in Company H of the 15th Regiment of Georgia Volunteers, that he enlisted in said Regiment on or about the month of May 1861 and served in the Army up to November 1861 That he lost his life on the first day of November 1861 (*State here full particulars of the husband's death, when, where and from what cause.*) (He contracted fever while in camps and was sent to the hospital at Richmond, Va., where he died from the effects of said disease on the date above written.

Deponent swears that she was the wife of said deceased soldier, during his service in the army as a soldier, and that she has never married since his death aforesaid, that she became his wife in the year 1842, that Georgia is her home and she resided in this State 23d day of December, 1890, and has not lived in any other State or locality since that date. I have been allowed a pension for the year ending February 15th, 1894, and now apply for the allowance provided by law for the year ending February 15th, 1895.

Sworn to and subscribed before me, this fifth day of Febry 1895.
Paul McKenzie Ordinary.

Malissa C Yow
Post-office Avalon, Ga.

STATE OF GEORGIA, County of Franklin

I, Doul. McKenzie Ordinary in and for said County of Franklin State of Georgia, hereby certify that I am acquainted with Mrs. M. C. Yow the applicant for a pension in this case, and know from my own knowledge (or from positive proof presented to me by reputable witnesses,) that she resides in this County, and that she resided in the State of Georgia on December 23, 1890, and has not lived out of the State since that date. That she is the widow of Thomas A. Yow deceased, and as such has heretofore been allowed a pension for the year ending February 15th, 1895.

In Witness Whereof, I have hereunto set my hand and affixed the seal of my office, this the Twentieth day of February 1896.

{SEAL} Doul. McKenzie Ordinary.

Form No. 3.

POWER OF ATTORNEY.

STATE OF GEORGIA, Franklin County.

I, M. C. Yow hereby authorize Hon. W. A. Wright of Atlanta, Ga. to receive and receipt for the pension paid hereon and request that he remit same to Doul McKenzie at Learnesville Ga

In Witness Whereof, I have hereunto set my hand and seal, this 18th day of Feby 1896.

M C Yow [L.S.]

Executed in the presence of
L. E. Clodfelter
W. A. Mitchell

Yow M. C. (Mrs)
Franklin County
FOR THOSE HERETOFORE PAID.

1896.

No. 3800

WIDOW'S PENSION,

for year ending February 15th, 1896.

PAID TO
Mrs. M. C. Yow
OF
Franklin County.
widow of Thomas A. Yow

WARRANT ISSUED
3/5 1896.

AND HANDED TO
Atty

Geo. W. Harrison, State Printer.

STATE OF GEORGIA, County of Franklin

I, J. J. Crow Ordinary in and for said County of Franklin State of Georgia, hereby certify that I am acquainted with Mrs. M. C. Yow the applicant for a pension in this case, and know from my own knowledge (or from positive proof presented to me by reputable witnesses,) that she resides in this County, and that she resided in the State of Georgia on December 23, 1890, and has not lived out of the State since that date. That she is the widow of Thos A Yow deceased, and as such has heretofore been allowed a pension for the year ending February 15th, 1896.

In Witness Whereof, I have hereunto set my hand and affixed the seal of my office, this the 7th day of Feb 1897.

{SEAL} J. J. Crow Ordinary.

Form No. 3.

POWER OF ATTORNEY.

STATE OF GEORGIA, Franklin County.

I, M C Yow hereby authorize Wm. A. Wright of Atlanta to receive and receipt for the pension paid hereon and request that he remit same to M. C. Yow at Arnoldsville

In Witness Whereof, I have hereunto set my hand and seal, this 9th day of Feb 1897.

Melissa C Yow [L. S.]

Executed in the presence of
W. A. Mitchell
W. P. J.
L. E. Clodfelter

Yow Malissa C.
Franklin County
FOR THOSE HERETOFORE PAID.

1897.

No. 3504

WIDOW'S PENSION,

for year ending February 15th, 1897.

PAID TO
Mrs. M. C. Yow
OF
Franklin County.
widow of Thos. A. Yow

RICHARD JOHNSON,
Commissioner of Pensions.

WARRANT ISSUED
3/11 1897,

AND HANDED TO
Wm

GEO. W. HARRISON, STATE PRINTER, ATLANTA.

Form 1.

For Widows Heretofore Allowed Pensions.

STATE OF GEORGIA, County of Franklin } Personally Comes Mrs. M. C. Yow

who being sworn, says on oath, that she is a bona fide resident of said county of Franklin State of Georgia, and that she has RESIDED in said State continuously ever since 1857 That she is the Widow of Thomas A Yow who was a Soldier in Company H of the 15 Regiment of Ga Volunteers, that he enlisted in said regiment on or about the month of July 186 / and served in the Army up to 1st Nov 186 / That he lost his life on the 1 day of Nov 186 / (*State here full particulars of the husband's death, when, where and from what cause.*) (

He died at Chimborzo Hospital Richmond Va on 12th Nov 1861

Deponent swears that she was the wife of said deceased soldier, during his service in the army as a soldier, and that she has never married since his death aforesaid, that she became his wife in the year 18 , that Georgia is her home and she resided in this State 23d day of December, 1890, and has not lived in any other State or locality since that date. I have been allowed a pension as a resident of Franklin County for the year ending February 15th, 1895, and now apply for the pension provided by law for the year ending February 15th, 1896.

Sworn to and subscribed before me, this 15 day of Feb 1896. W A Mitchell Ordinary. } M C Yow Post-office Lavonia, Ga.

Form No. 1.

For Widows Heretofore Allowed Pensions.

STATE OF GEORGIA, County of Franklin } Personally Comes Mrs. M. C. Yow

who being sworn, says on oath, that she is a bona fide resident of said county of Franklin State of Georgia, and that she has RESIDED in said State continuously ever since 1857 That she is the Widow of Thomas A Yow who was a Soldier in Company H. of the 15th Regiment of Georgia Volunteers, that enlisted in said regiment on or about the month of July 186 / and served in the Army up to Nov / 186 / That he lost his life on the 1st Nov day of Nov 186 /. (*State here full particulars of the husband's death, when, where and from what cause.*)

He died in hospital after near Richmond Va of fever

Deponent swears that she was the wife of said deceased soldier, during his service in the army as a soldier, and that she has never married since his death aforesaid, that she became his wife in the year 18 , that Georgia is her home and she resided in this State 23d day of December, 1890, and has not lived in any other State or locality since that date. I have been allowed a pension as a resident of Franklin County for the year ending February 15th, 1896, and now apply for the pension provided by law for the year ending February 15th, 1897.

Sworn to and subscribed before me, this 9 day of Feb 1897. W A Mitchell Ordinary. } M C Yow Post-office Lavonia Ga

POWER OF ATTORNEY.

State of Georgia, Franklin County.

I, Malissa C Yow hereby authorize ~~Hon.~~ W. A. Wright of Atlanta Ga to receive and receipt for the pension paid hereon and request that he remit same to ..... at .....

In Witness Whereof, I have hereunto set my hand and seal, this ..... day of Jan 24th 1898.

Malissa C Yow [L. S.]

Executed in the presence of

W. A. Mitchell

Nor Pr

Yow, Malissa C.
Franklin County

For Those Heretofore Paid.

1898.

NO. 2443

WIDOW'S PENSION,

For year ending February 15th, 1898.

PAID TO

Mrs. Malissa C. Yow

OF

Franklin County,

Widow of Thomas H. Yow

RICHARD JOHNSON,
Commissioner of Pensions.

WARRANT ISSUED

2/3 1898.

AND HANDED TO

W. A. M.

GEO. W. HARRISON, STATE PRINTER, ATLANTA

POWER OF ATTORNEY.

State of Georgia, Franklin County.

I, ~~Malissa C Yow~~ hereby authorize ~~Hon.~~ Hon. W. A. Wright of Atlanta Ga to receive and receipt for the pension paid hereon and request that he remit same to Malissa C Yow at Martin Ga

IN WITNESS WHEREOF, I have hereunto set my hand and seal, this ..... day of 18th Jan 1899.

Malissa C Yow [L. S.]

Executed in presence of

W. A. Mitchell Nor Pr

Yow, Malissa C.
Franklin Co

For Those Heretofore Paid.

1899.

NO. 2418

WIDOW'S PENSION,

For year ending February 15th, 1899.

PAID TO

Mrs. Malissa C. Yow

OF

Franklin County

Widow of Thomas H. Yow

RICHARD JOHNSON,
Commissioner of Pensions.

WARRANT ISSUED

2/1 1899.

AND HANDED TO

W.

GEO. W. HARRISON, STATE PRINTER, ATLANTA.

For Widows Heretofore Allowed Pensions.

STATE OF GEORGIA, County of Franklin } Personally Comes Mrs. Malissa C Yow

who, being sworn, says on oath, that she is a bona fide resident of said county of Franklin State of Georgia, and that she has RESIDED in said State continuously ever since Some time in year 1851 That she is the Widow of Thomas A Yow who was a Soldier in Company H of the 15th Ga Regiment of Toombs Brigade Volunteers, that he enlisted in said regiment on or about the month of July 1860 and served in the Army up to Nov. 1st 1861 That he lost his life on the 1st day of Nov. 1861 (*State here full particulars of the husband's death, when, where and from what cause.*)

At Richmond Va from Fever

Deponent swears that she was the wife of said deceased soldier, during his service in the army as a soldier, and that she has never married since his death aforesaid, and that she became his wife in the year 18[illegible]

I have been allowed a pension as a resident of Franklin County for the year ending February 15th, 1897, and now apply for the pension provided by law for the year ending February 15th, 1898.

Sworn to and subscribed before me, this 24th day of Jan 1898. } Malisa C Yow

W A Mitchell Nor Pr Post-Office Martin Ga

State of Georgia, Franklin County. } I T J Crow Ordinary ~~Ordinary of~~ said County, certify that I am well acquainted with Mrs. M C Yow who made the above affidavit and am satisfied that the facts therein stated are true, and I know she is the individual she represents herself to be, and that she has continuously resided in this State since the 1851 day of 1898

Given under my official signature and seal this the 24th day of Jan 1898.

T J Crow W A Mitchell Nor Pr

Official Seal. Ordinary of Franklin County.

For Widows Heretofore Allowed Pensions.

STATE OF GEORGIA, County of Franklin } Personally Comes Mrs. Malissa C Yow

who, being sworn, says on oath, that she is a bona fide resident of said county of Franklin State of Georgia, and that she has RESIDED in said State continuously ever since 1860 That she is the Widow of Thomas A Yow who was a soldier in Company H of the 15th Ga Regiment of Volunteers, that he enlisted in said regiment on or about the month of July 1860 and served in the Army up to 1st Nov 1861 That he lost his life on the 1st day of Nov 1861 (*State here full particulars of the husband's death, when, where and from what cause.*)

Fever

Deponent swears that she was the wife of said deceased soldier, during his service in the army as a soldier, and that she has never married since his death aforesaid, and that she became his wife in the year 1834.

I have been allowed a pension as a resident of Franklin County for the year ending February 15th, 1898, and now apply for the pension provided by law for the year ending February 15th, 1899.

Sworn to and subscribed before me, this 18th day of Jan 1899. } Malissa C Yow

W A Mitchell Nor Pr Post-Office Martin Ga

State of Georgia, County. } I T J Crow Ordinary of said County, certify that I am well acquainted with Mrs. Malissa C Yow who made the above affidavit and am satisfied that the facts therein stated are true, and I know she is the individual she represents herself to be, and that she has continuously resided in this State since the day of 1840

Given under my official signature and seal this the 18th day of January 1899.

T J Crow

Official Seal. Ordinary of Franklin County.

POWER OF ATTORNEY.

STATE OF GEORGIA,
Franklin County.

I, M C Yow hereby authorize
Hon W A Wright of Atlanta Ga
to receive and receipt for the pension paid hereon and request that he remit same to
at

IN WITNESS WHEREOF, I have hereunto set my hand and seal, this
7 day of Mar 1900.

Matias C Yow [L. S.]

Executed in presence of
J R Tallright JP

Yow, Matias C.
Franklin County

To Those Heretofore Paid.

1900.

No. 3709

WIDOW'S PENSION,

For year ending February 15th, 1900.

PAID TO
Mrs. Lydia Yow
OF
Franklin County,
Widow of Matias C Yow

JNO. W. LINDSEY,
Commissioner of Pensions.

WARRANT ISSUED
Mch 20 1900,
AND HANDED TO
[illegible]

Geo. W. Harrison, State Printer, Atlanta.

POWER OF ATTORNEY.

STATE OF GEORGIA,
Franklin County.

I, M C Yow hereby authorize
T L Crow Jr of Franklin Co Ga
to receive and receipt for the pension paid hereon and request that he remit same to
T L Crow at Martins Ga

IN WITNESS WHEREOF, I have hereunto set my hand and seal, this 9
day of Jan 1901.

M C Yow [L. S.]

Executed in presence of
J R Tallright JP

Yow, Mrs. M C
Franklin County

To Those Heretofore Paid.

1901.

No. 38326

WIDOW'S PENSION,

For year ending February 15th, 1901.

PAID TO
Mrs. Lydia Yow
OF
Franklin County.
Widow of

JOHN W. LINDSEY,
Commissioner of Pensions.

WARRANT ISSUED
3/16 1901
AND HANDED TO
[illegible]

Geo. W. Harrison, State Printer, Atlanta, Ga.

Form No. 1.

For Widows Heretofore Allowed Pensions.

STATE OF GEORGIA, County of Franklin } Personally Comes Mrs. Malissie C Yow

who, being sworn, says on oath, that she is a bona fide resident of said county of Franklin State of Georgia, and that she has RESIDED in said State continuously ever since 1860. That she is the Widow of Thomas A Yow who was a soldier in Company H of the 15th Ga. Regiment of Volunteers, that he enlisted in said regiment on or about the month of July 1860 and served in the Army up to Nov 1 1861 That he lost his life on the 1st day of Nov 1861 (State here particulars of the husband's death, when, where and from what cause) Richmond Va fever

Deponent swears that she was the wife of said deceased soldier, during his service in the army as a soldier, and that she has never married since his death aforesaid, and that she became his wife in the year 18

I have been allowed a pension as a resident of Franklin County for the year ending February 15th, 1899, and now apply for the pension provided by law for the year ending February 15th, 1900.

Sworn to and subscribed before me, this 7 day of Mar 1900. J. R. Fulbright Jr. Ordinary. } Malisa C Yow Post Office

State of Georgia, Franklin County. } I T. J. Crow Ordinary of said County, certify that I am well acquainted with Mrs. Malisa C Yow, who made the above affidavit and am satisfied that the facts therein stated are true, and I know she is the individual she represents herself to be, and that she has continuously resided in this State since the day of 1860

Given under my official signature and seal, this the 8th day of March 1900.

Official Seal.

T. J. Crow

Ordinary of Franklin County.

Form No. 1.

For Widows Heretofore Allowed Pensions.

STATE OF GEORGIA, County of Franklin } Personally Comes Mrs. M C Yow

who, being sworn, says on oath, that she is a bona fide resident of said County of Franklin State of Georgia, and that she has RESIDED in said State continuously ever since death of Thomas A Yow. That she is the Widow of Thomas A Yow who was a soldier in Company H of the 15th Georgia Regiment of Volunteers, that he enlisted in said regiment on or about the month of July 1860 and served in the Army up to Nov 1861 1861 That he lost his life on the 1st day of Nov 1861 (State here particulars of the husband's death, when, where and from what cause). At Richmond Va with Fever

Deponent swears that she was the wife of said deceased soldier, during his service in the army as a soldier, and that she has never married since his death aforesaid, and that she became his wife in the year 1843

I have been allowed a pension as a resident of Franklin County for the year ending February 15th, 1, and now apply for the pension provided by law for the year ending February 15th, 1901.

Sworn to and subscribed before me, this 9 day of Jan 1901. J. R. Fulbright Jr. Ordinary. } M. C. Yow Post Office

State of Georgia, Franklin County. } I T J Crow Ordinary of said County, certify that I am well acquainted with Mrs. M C Yow, who made the above affidavit and am satisfied that the facts therein stated are true, and I know she is the individual she represents herself to be, and that she has continuously resided in this State since the 1 day of Jan 1860

Given under my official signature and seal, this the 9 day of Jan 1901.

Official Seal.

T J Crow

Ordinary of Franklin County.