

POWER OF ATTORNEY.

STATE OF GEORGIA,

Douglas COUNTY, }
I, Thos. J. Portwood hereby authorize
J. A. Putman of Douglas Co. Ga
to receive and receipt for the pension allowed and request that he remit same to
at Hobson by check
Witness my hand and seal, this 19 day of Jan, 1906
Thos. J. Portwood [L. S.]

Executed in presence of

J. J. Wilson

George J. Portwood } I personally came before me J. H. Leapps who
Douglas Co } the duly duly sworn says an oath that he
is personally acquainted with Thos. J. Portwood
and has known him for the last 8 or ten years and he knows him
as a man who has said Portwood has no property of any
kind either personal or real estate, and has not
had during the time I have known him. He
is a very poor man and is in very
circumstances. He is unable to do manual labor
any kind, he is in a short distance
from me, and if any one needs
proof, I am a citizen of Douglas Co
and have been for many years
going to and returning before
his place, 19th 1906
J. A. Putman
only

J. H. Leapps

No. 20 Jan 1907

INDIGENT PENSION.

1906

Name Thos. J. Portwood
County Douglas
C. J. S. S. S.
Regt. 190
Approved 190

JOHN W. LINDSEY,
Commissioner of Pensions.

WARRANT HANDED TO

Ordinary will write name of Applicant, Company
and Regiment on back as indicated above.

Geo. W. Hartman, State Printer, Atlanta, Ga.

3/8-06

QUESTIONS FOR APPLICANT.

STATE OF GEORGIA,

Douglas COUNTY, }
I, Thos. J. Portwood of said State and County, desiring
to avail himself of the Pension Act (Section 1254, Code), hereby submits his proofs, and after being duly sworn
true answers to make to the following questions, deposes and answers as follows:
1. What is your name and where do you reside? (Give State County and post-office).
Thos. J. Portwood
2. How long and since when have you been a resident of this State? Since 22nd
May 1936
3. When and where were you born? May 22 1936 Jasper Co. Ga
4. When and where and in what company and regiment did you enlist and serve? 5th 26th 1864. Atlanta
Co Company 5th 26th Regt
5. How long did you remain in such company and regiment? from date of
enlistment to surrender
6. When and where was your company and regiment surrendered and discharged? at Augusta
Ga in April 1865
7. Were you present with your company and regiment when it was surrendered? I was
8. If not present, state specifically and clearly where you were, when you left your command, for what cause
and by whose authority? I was present
9. How much can you earn (gross) per annum by your own exertions or labor? Twenty four dollars
10. What has been your occupation since 1865? I am a
11. Upon which of the following grounds do you base your application for pension (i.e.: first, "Age and poverty,"
second, "infirmary and poverty," or third, "blindness and poverty") Age, Infirmary and Poverty
12. If upon the first ground, state how long you have been in such condition that you could not earn your
support? If upon the second, give a full and complete history of the infirmity and its extent? If upon the third,
state whether you are totally blind and when and where you lost your sight? about 5 years
I am 70 years old am infirm and not
able to physically able to perform manual
labor
13. What property, real and personal, or income, do you possess, and its gross value? None
14. What property, real or personal, did you possess in 1864, 1865, 1866, 1867, 1868, 1869, 1900, 1901 and
1902, and what disposition, if any, by sale or gift, have you made of same? I possessed nothing
at all for years mentioned nor have now
15. In what County did you reside during those years, and what property did you then return for taxation?
I resided in Carroll Co. Ga. Dec 15th 1903 when I moved to Douglas
16. How were you supported during the years 1869, 1900, 1901, and 1902? By the help of
my children
17. How much did your support cost for each of those years, and what portion did you contribute thereto by
your own labor or income? I received about 250 dollars
18. What was your employment during 1868, 1869, 1901 and 1902? What pay did you receive in each year?
None
19. Have you a family? If so, who composes such family? Give their means of support? Have they a
homestead, or other property? Their ages and how employed? Yes: wife 1 Boy 1 Daughter
and have no other property
and have no other property
20. Are you receiving any pension? If so, what amount and for what disability? No
21. Have you ever made an application for pension before? Yes
22. How many applications have you ever made and under what claim? 2 under disabled class
Sworn to and subscribed before me this the
19 day of Jan, 1906. } Thos. J. Portwood
J. A. Putman Ordinary, } mar Applicant.
of Douglas County.

Every Question MUST Be Answered.

support? If upon the second, give a full and complete history of the infirmity and its extent? If upon the third, state whether you are totally blind and when and where you lost your sight? *about 5 years.*

I am 70 years old am infirm and not able to perform manual labor

13. What property, real and personal, or income, do you possess, and its gross value? *none*

14. What property, real or personal, did you possess in 1894, 1895, 1896, 1897, 1898, 1899, 1900, 1901 and 1902, and what disposition, if any, by sale or gift, have you made of same? *I passed nothing at all for years mentioned nor have now*

15. In what County did you reside during these years, and what property did you then return for taxation? *I resided in Carroll County Dec. 15th 1902 when I moved to Douglas Co. Ga.*

16. How were you supported during the years 1899, 1900, 1901 and 1902? *By the help of my children*

17. How much did your support cost for each of those years, and what portion did you contribute thereto by your own labor or income? *I do not contribute about 7500 dollars per year*

18. What was your employment during 1898, 1899, 1901 and 1902? What pay did you receive in each year? *Helping my son to farm I received nothing*

19. Have you a family? If so, who composes such family? Give their names or support? Have they a homestead, or other property? Their ages and how employed? *Yes: wife, 1 Boy, 1 Daughter. Wives former initials No homestead no other property. Boy age 20, Daughters age 12*

20. Are you receiving any pension? If so, what amount and for what disability? *No*

21. Have you ever made an application for pension before? *Yes*

22. How many applications have you ever made and under what class? *2 under disabled class*

Sworn to and subscribed before me this the 19 day of Jan 1906 } Thos. J. X Postwood
J. A. Furman Ordinary, mark Applicant.
of Douglas County.

STATE OF GEORGIA.

AFFIDAVIT OF PHYSICIANS.

Sworn to and subscribed before me, this, the
 19th day of January 1906
 J. A. [Signature]
 Ordinary.

ORDINARY'S CERTIFICATE

ORDINARY'S CERTIFICATE

I further certify that before answering the foregoing questions the applicant and each witness took the oath hereon prescribed, and that the full text of the affidavits was read to the applicant and witness before same was signed.

In my opinion the foregoing claim is _____ made in good faith.

Witness my hand and seal of office, this 19th day of Dec, 1896.

J. A. Pittman Ordinary,
of Douglas County.

NOTE.

1. Before any questions are answered, the Ordinary shall swear applicant and the witnesses in the following words: "You shall true answers make to each of the questions asked of you, and the evidence you shall give will be the whole truth, so help you God."

2. Additional affidavits may be attached if blank spaces are insufficient.

3. In every case the Ordinary must certify to the character of the witness, and as to the execution of the protocol as above set out.

[illegible]

12. What property, effects or income did the applicant possess in 1896, 1897, 1898, 1899, 1900, 1901 and 1902, and what disposition, if any, did he make of same?
13. Has he conveyed away any of his property in the last four years; if so, what was it, and to whom?
14. What is the applicant's occupation and physical condition?
15. Is the applicant unable to support himself by labor of any sort; if so, why?
16. How was he supported during the years 1898, 1899, 1900, 1901 and 1902?
17. What portion of his support for these four years was derived from his own labor or income?
18. Give a full and complete statement of the applicant's physical condition that entitles him to a pension under Section 1254, Code?
19. Who composes family? What property have they? Children's age and their earning capacity?

20. What interest have you in the recovery of a pension by this applicant?
Sworn to and subscribed before me, this the 10th day of August, 1906.
W. S. Edwards Ordinary.

B. M. Kendrick Witness.
R. & Geo
I, W. S. Edwards, Ordinary of said County, do hereby certify that I have personally appointed with me witnesses, B. M. Kendrick & R. & Geo, to be trustworthy & intelligent, & were sworn before me on this day of August, 1906.
W. S. Edwards, Ordinary, District of Columbia.

I, J. A. Pittman Ordinary, in and for said County, hereby certify that the applicant Thos J Portwood resides in said County, and has been a bona fide resident of this State since the 15 day of Dec, 1895, and that the witnesses, viz.:
W. S. Edwards, B. M. Kendrick, R. & Geo, are of honest & trustworthy character, and that their statements are entitled to full faith and credit.
I further certify that before answering the foregoing questions the applicant and each witness took the oath hereon prescribed, and that the full text of the affidavit was read to the applicant and witness before same was signed.
I further certify that the tax digest of Douglas County shows that applicant returned for taxation in his name in 1903 nothing Dollars of property; in 1904 nothing Dollars of property; in 1905 nothing Dollars of property.
In my opinion the foregoing claim is made in good faith.
Witness my hand and seal of office, this 9th day of Dec, 1906.
J. A. Pittman Ordinary,
of Douglas County.

NOTE.
1. Before any questions are answered, the Ordinary shall swear applicant and the witnesses in the following words: "You shall true answers make to each of the questions asked of you, and the evidence you shall give will be the whole truth, so help you God."
2. Additional affidavits may be attached if blank spaces are insufficient.
3. In every case the Ordinary must certify to the character of the witness, and as to the execution of the proof as above set out.

POWER OF ATTORNEY.

STATE OF GEORGIA,
Douglas County.
I, Thos J Portwood, hereby authorize
J. A. Pittman of Douglas County
to receive and receipt for the pension allowed, and request that he remit same to
me at Douglasville
by check.
WITNESS my hand and seal, this 9th day of Jan, 1907.
Thos J Portwood [L. S.]
Executed in presence of
William Beck

Portwood, Thos J
Douglas Co

Cross Section 1254,
(FOR THOSE ALREADY ENROLLED)
No. 7087

**INDIGENT
SOLDIER'S PENSION
1907.**

Name Thos J Portwood
County Douglas
Co. 9th Regiment 5th Div. Pa
Jan 9th 1907
WARRANT ISSUED

1907.
JOHN W. LINDSEY,
Commissioner of Pensions.
WARRANT HANDED TO

DO NOT WRITE IN THESE SPACES.
no data

Portwood, Thos. J.
Douglas Co.

Case Number 1824
(FOR THOSE ALREADY ENROLLED)
No. *2037*

**INDIGENT
SOLDIER'S PENSION
1907.**

Name *Thos. J. Portwood*
County *Douglas*
Co. *J.* Regiment *5th R.*
Jan. 9th 1907
WARRANT ISSUED

1907
JOHN W. LINDSEY,
Commissioner of Pensions.
WARRANT HANDLED TO

CHAS. W. LINDSEY, STATE PRINTER, ATLANTA.
no data

FOR APPLICANTS HERETOFORE ALLOWED PENSIONS

State of Georgia,

Douglas County. }
Personally appears *Thos. J. Portwood* of *Douglas*
County, State of Georgia, who, being duly sworn, says on oath that he is a *bona fide* citizen
and resident of said County and State, and has resided in said State continuously ever
since the _____ day of _____ 18____; that he is _____ years old
and by occupation a _____ that he enlisted in the military service of the Con-
federate States (or of the State of *Georgia*) during the war between the
States, and served for the term of _____ in Company *J*, of *5th* Regiment
of *Georgia*; that his physical condition is as
follows: *Age and Poverty*

that his property consists of the following items:

of the value of _____ Dollars. I am now earning
by my labor, _____ Dollars per month. That by reason of his
physical condition and poverty he is unable to support himself by his own exertion or
labor, and that he receives no pension but the one herein applied for.

Deponent desires to participate in the benefits of the Act approved December 15th,
1894, and the Acts amendatory thereof, and makes application for the pension to which he
is entitled for the year 1907. I have heretofore, as a resident of *Douglas*
County, been allowed a pension for the year 1906.

Sworn to and subscribed before me, this the *9th* day of *Jan.* 1907. } *Thos. J. Portwood*
J. A. Pittman Ordinary.

State of Georgia,

Douglas County. }
I, *J. A. Pittman* Ordinary of said County,
do certify that I am well acquainted with *Thos. J. Portwood*
the applicant in the foregoing affidavit, and am well satisfied that the statements made
by him in his said affidavit are true, and I know he is the individual he represents himself
to be, and that he resides in this County.

Given under my official signature and seal this *9th*
day of *Jan.* 1907.

J. A. Pittman
Ordinary, *Douglas* County.



Form—This blank space must be filled.
Note—Affidavit should not be attested before January 1st, 1907.

POWER OF ATTORNEY.

STATE OF GEORGIA.

County. }

I, _____ hereby authorize _____

to receive and receipt for the pension paid hereon and request that he remit same to _____

at _____ by _____

IN WITNESS WHEREOF, I have hereunto set my hand and seal, this _____ day of _____ 1897. _____ [L. S.]

Executed in presence of _____

Paul Pass
Douglas Co.

ACT OF 13 DEC., 1894.
(For Those Already Enrolled.)

No. *1266*
(From *Colo. Co. 1896*)

INDIGENT
Soldier's Pension.
1897.

Name *Paul Pass*
County *Douglas*

1/20 1897.

RICHARD JOHNSON,
Commissioner of Pensions.

WARRANT HANDED TO

app. 17

Geo. W. HARRISON, STATE PRINTER, ATLANTA.

No date

1/20 1897.
RICHARD JOHNSON,
Commissioner of Pensions.
WARRANT HANDED TO
appet
SEC. W. HARRISON, STATE PRINTER, ATLANTA.
No date

ORNEY.
authorize
and request that he remit same to
my hand and seal, this
[L. S.]

POWER OF ATTORNEY.

STATE OF GEORGIA,
County. }
I, _____ hereby authorize
_____ of _____
to receive and receipt for the pension paid hereon and request that he remit same to
by _____
at _____
IN WITNESS WHEREOF, I have hereunto set my hand and seal, this
day of _____ 1897.
[L. S.]

Executed in presence of

Paul Pass
No. 1266
(For These Already Enrolled.)
INDIGENT
Soldier's Pension.
1897.
Name *Paul Pass*
County *Douglas*
1/20 1897.
RICHARD JOHNSON,
Commissioner of Pensions.
WARRANT HANDED TO
appet
SEC. W. HARRISON, STATE PRINTER, ATLANTA.
No date

POWER OF ATTORNEY.

State of Georgia,
County. }
I, _____ hereby authorize
_____ of _____
to receive and receipt for the pension paid hereon and request that he remit same to
by _____
at _____
IN WITNESS WHEREOF, I have hereunto set my hand and seal, this
day of _____ 1898.
[L. S.]

Executed in presence of

Pass, Paul
Douglas G.
(For These Already Enrolled.)
No. 2326
(*Julien 1899*)
INDIGENT
SOLDIER'S PENSION,
1898.
Name *Paul Pass*
County *Douglas*
WARRANT ISSUED
1/25 1898.
RICHARD JOHNSON,
Commissioner of Pensions.
WARRANT HANDED TO
appet
SEC. W. HARRISON, STATE PRINTER, ATLANTA.
No date

Pass, Parul
Douglas Co
(For Those Already Enrolled.)
ACT OF 13 DEC. 1894.
No. *1266*
(Exam. roll of 1896)
INDIGENT
Soldier's Pension.
1897.
Name *Paul Pass*
County *Douglas*
1/20 1897.
RICHARD JOHNSON,
Commissioner of Pensions.
WARRANT HANDLED TO
affch
No date

Pass, Parul
Douglas Co
(For Those Already Enrolled.)
ACT OF 13 DEC. 1894.
No. *2326*
(*to Fulton 1899*)
INDIGENT
SOLDIER'S PENSION,
1898.
Name *Paul Pass*
County *Douglas*
WARRANT ISSUED
1/25 1898.
RICHARD JOHNSON,
Commissioner of Pensions.
WARRANT HANDLED TO
affch
No date

For Applicants Heretofore Allowed Pensions.

STATE OF GEORGIA,
Douglas County.
Personally appears *Paul Pass* of *Douglas*
County, State of Georgia, who being duly sworn, says on oath that he is a bona fide citizen
and resident of said County and State, and has resided in said State continuously ever since
the *14* day of *January* 18*93*; that he is *64* years old and
by occupation a *Planter*; that he enlisted in the military service of the Confed-
erate States (or of the State of *Georgia*) during the war between the States,
and served for the term of *Three years* in Company *B*, of *9th* Regiment of
Georgia Infantry; that his physical condition is as
follows: *from age infirmity and poverty, and having*
but on any he is unable by his own labor to
support himself
that his property consists of the following items *one ox*

of the value of *\$10.00* Dollars, that by reason of his physical
condition and poverty he is unable to support himself by his own exertion or labor, and
that he receives no pension but the one herein applied for.

Deponent desires to participate in the benefits of the Act, approved December 15th,
1894, and the acts amendatory thereof, and makes application for the pension to which he
is entitled for the year 1897. I have heretofore as a resident of *Douglas*
county been allowed a pension for the year 1896.

Sworn to and subscribed before me, this, *12th* day of *January* 1897, *Paul Pass*
W. H. Cooper Ordinary.

STATE OF GEORGIA,
Douglas County.
I, *W. H. Cooper* Ordinary of said County,
do certify that I am well acquainted with *Paul Pass* the
applicant in the foregoing affidavit, and am well satisfied that the statements made by him
in his said affidavit are true, and I know he is the individual he represents himself to be
and that he resides in this County.

Given under my official signature and seal, this *12th*
day of *January* 1897.

W. H. Cooper
Ordinary *Douglas* County.

NOTE—The blank spaces must be filled.

For Applicants Heretofore Allowed Pensions.

STATE OF GEORGIA,
Douglas County.
Personally appears *Paul Pass* of *Douglas*
County, State of Georgia, who being duly sworn, says on oath that he is a bona fide citizen
and resident of said County and State, and has resided in said State continuously ever
since the *19th* day of *January* 18*93*; that he is *68* years old and
by occupation a *Planter*; that he enlisted in the military service of the Confed-
erate States (or of the State of *Georgia*) during the war between the States,
and served for the term of *Three years* in Company *B*, of *9th* Regiment of
Georgia Infantry; that his physical condition is as
follows: *from age infirmity and poverty, and having*
but on any he is unable by his own labor to
support himself
that his property consists of the following items *one ox \$20.00*

of the value of *(\$20.00)* Dollars, that by reason of his physical
condition and poverty he is unable to support himself by his own exertion or labor, and
that he receives no pension but the one herein applied for.

Deponent desires to participate in the benefits of the Act, approved December 15th,
1894, and the acts amendatory thereof, and makes application for the pension to which he
is entitled for the year 1898. I have heretofore as a resident of *Douglas*
county been allowed a pension for the year 1897.

Sworn to and subscribed before me, this, *17th* day of *January* 1898, *Paul Pass*
W. H. Cooper Ordinary.

State of Georgia,
Douglas County.
I, *W. H. Cooper* Ordinary of said County,
do certify that I am well acquainted with *Paul Pass* the
applicant in the foregoing affidavit, and am well satisfied that the statements made by him
in his said affidavit are true, and I know he is the individual he represents himself to be
and that he resides in this County.

Given under my official signature and seal, this *17th*
day of *January* 1898.

W. H. Cooper
Ordinary *Douglas* County.

NOTE—The blank spaces must be filled.

... years old and
erate States (or of the State of Georgia) during the war between the States,
and served for the term of Three Years in Company B, of 9th Regiment of
Georgia Artillery; that his physical condition is as
follows: from age infirmity and poverty, and having
but one arm he is unable by his own labor to
support himself.
that his property consists of the following items One Ox

of the value of \$10.00 Dollars, that by reason of his physical
condition and poverty he is unable to support himself by his own exertion or labor, and
that he receives no pension but the one herein applied for.

Deponent desires to participate in the benefits of the Act, approved December 15th,
1894, and the acts amendatory thereof, and makes application for the pension to which he
is entitled for the year 1897. I have heretofore as a resident of Cobb

county been allowed a pension for the year 1896
Sworn to and subscribed before me, this, the 12th day of January, 1897. } Naul Pox
J. H. Cooper Ordinary. marsh

STATE OF GEORGIA,

Douglas County. }

I, J. H. Cooper Ordinary of said County,
do certify that I am well acquainted with Naul Pox the
applicant in the foregoing affidavit, and am well satisfied that the statements made by him
in his said affidavit are true, and I know he is the individual he represents himself to be
and that he resides in this County.

Given under my official signature and seal, this 12th
day of January, 1897.



J. H. Cooper
Ordinary Douglas County.

NOTE.—The blanks spaces must be filled.

... years old and
by occupation a Cadet (that he enlisted in the military service of the Confed-
erate States (or of the State of Georgia) during the war between the States,
and served for the term of Three Years in Company B, of 9th Regiment of
Georgia Artillery; that his physical condition is as
follows: from age infirmity and poverty, and having
but one arm he is unable by his own labor to
support himself.
that his property consists of the following items one ox \$20.00

of the value of \$20.00 Dollars, that by reason of his physical
condition and poverty he is unable to support himself by his own exertion or labor, and
that he receives no pension but the one herein applied for.

Deponent desires to participate in the benefits of the Act, approved December 15th,
1894, and the acts amendatory thereof, and makes application for the pension to which he
is entitled for the year 1898. I have heretofore as a resident of Douglas

county been allowed a pension for the year 1897
Sworn to and subscribed before me, this, the 17th day of January, 1898. } Naul Pox
J. H. Cooper Ordinary. marsh

State of Georgia,

Douglas County. }

I, J. H. Cooper Ordinary of said County,
do certify that I am well acquainted with Naul Pox the
applicant in the foregoing affidavit, and am well satisfied that the statements made by him
in his said affidavit are true, and I know he is the individual he represents himself to be
and that he resides in this County.

Given under my official signature and seal, this 17th
day of January, 1898.



J. H. Cooper
Ordinary Douglas County.

NOTE.—The blanks spaces must be filled.

POWER OF ATTORNEY.

STATE OF GEORGIA,

Douglas County,

H. S. Powell }
of Douglas Co. } hereby authorizes

to receive and receipt for the pension allowed and request that he remit same to

Witness my hand and seal this 3rd day of May, 1897.

W. H. Harrison }
Executed in presence of } H. S. Powell
W. H. Harrison

Pension Office 6/18/1897
Witness to the service
has not been certified
as the law directs
Richd. Johnson
Clerk of Pension

Unrecorded

Powell, Ralph H.
No. 3185
Douglas Co.
INDIGENT PENSION
1897.
R. H. Powell
Name
County Douglas
Approved 8/23 1897.

WARRANT HANDED TO

J. M. Terrell

Geo. W. Harrison, State Printer, Atlanta.

5/19/97

4/1/97

WARRANT HANDED TO

J. M. Terrell

Geo. W. Harrison, State Printer, Atlanta.

8/19/97

4/17

POWER OF ATTORNEY.

STATE OF GEORGIA,

Douglas County.

R. J. Powell hereby authorize
R. J. Powell of Ralph Co.

to receive and receipt for the pension allowed and request that he remit same to.

Witness my hand and seal this 23rd day of May, 1897.

Executed in presence of

R. M. Wilson } R. J. Powell
H. A. Cropper

Questions for Applicant.

STATE OF GEORGIA,

Douglas County.

R. J. Powell of said State and County, desiring to avail himself of the Pension Act approved December 15th, 1894, hereby submits his proof, and after being duly sworn true answers to make to the following questions, deposes and answers as follows:

1. What is your name and where do you reside? (give State, County and post office.)
R. J. Powell, I reside in Douglas Co. Ga. Douglasville.
2. Where did you reside on January 1st, 1894, and how long have you been a resident of this State?
In Douglas County, Ga. Since the year 1880.
3. When and where were you born?
Dec. 1st 1850, in Douglas County, Ga.
4. When and where and in what company and regiment did you enlist or serve?
In Douglas Co. Ga. The 2nd Regt. Heavy Arty. 1862, Co. "G" 34th Regt. of Georgia Infantry.
5. How long did you remain in each company and regiment?
From May 1862 to the surrender of the Confederate States.
6. For how long a period did you discharge regular military duty?
Nearly three years.
7. When, where and under what circumstances were you discharged from service?
On the 17th day of May 1865, at the expiration of the term of service, at Douglasville, Ga. at the expiration of the term of service.
8. What is your present occupation?
Working on the farm, doing odd jobs.
9. How much can you earn (gross) per annum by your own exertions or labor?
About thirty dollars.
10. What has been your occupation since 1865?
Working on the farm.
11. Upon which of the following grounds do you base your application for pension, viz: first "age and poverty," second "infirmary and poverty" or third "blindness and poverty"?
Age and poverty.
12. If upon the first ground, state how long you have been in such condition that you could not earn your support? If upon the second, give a full and complete history of the infirmity and its extent? If upon the third, state whether you are totally blind and when and where you lost your sight?
I am now sixty years of age, and have been blind since the year 1865, and have been blind ever since. I lost my sight in the year 1865, and have been blind ever since. I have no property, and no income.
13. What property, effects or income do you possess and its gross value?
I have no property, and no income.
14. What property, effects or income did you possess in 1894, 1895 and 1896 and what disposition, if any, did you make of same?
I have no property, and no income.
15. In what County did you reside during those years and what property did you then return for taxation?
In Douglas County, Ga. I have no property to return for taxation.
16. How were you supported during the years 1895 and 1896?
By what I could do and the help of my son.
17. How much did your support cost for each of those years, and what portion did you contribute thereto by your own labor or income?
About \$20.00.
18. What was your employment during 1895 and 1896? What pay did you receive in each year?
Working on the farm, doing odd jobs.
19. Have you a family? If so, who composes such family? Give their names and support? Have they a homestead?
I have no family, and no homestead.
20. Are you receiving any pension, if so, what amount and for what disability?
I am receiving no pension.

Sworn to and subscribed before me this 12th day of March, 1897.
R. J. Powell Applicant.
H. A. Cropper Ordinary
of Douglas County.

Every question must be answered.

Pension Office 6/18/1897
Witness to the service
has not been anticipated
as the law directs
R. J. Powell
County of Douglas

Unrecorded

INDIGENT PENSION

1897

R. J. Powell
Name: Douglas
County: Douglas

Approved 8/23 1897.

WARRANT HANDED TO

J. M. Terrell

Geo. W. Harrison, State Printer, Atlanta.

8/19/97

4/17

Transmitted

Parnell, Ralph E.
 No. 3185-
 Douglas Co.
 INDIGENT PENSION
 1897.
 A. J. Parnell
 Name _____
 County Douglas
 Appraised 8/23 1897.
 WARRANT HANDED TO
 J. M. Tomlin
 JOHN W. HARRISON, CLERK OF SUPERIOR COURT.

upon the third, state whether you are totally blind and when and where you lost your sight?
 I was born blind, I have not lost my sight, I was born blind, I have not lost my sight.
 13. What property, effects or income do you possess and its gross value? I had thirty dollars and some property.
 14. What property, effects or income did you possess in 1894, 1895 and 1896 and their disposition, if any, did you make of same? I had the same in those years, thirty dollars, had more to dispose of.
 15. In what County did you reside during those years and what property did you then return for taxation? I resided in Douglas County, I had thirty dollars for tax.
 16. How were you supported during the years 1895 and 1896? By what I could do and the help of my son.
 17. How much did your support cost for each of those years, and what portion did you contribute thereto by your own labor or income? I did not contribute.
 18. What was your employment during 1895 and 1896? What pay did you receive in each year? I was a laborer, I received \$1.00 per week.
 19. Have you a family? If so, who compose such family? Give their names of support? Have they a homestead? I have a wife, two children, with me, I am the head of the family, I support them.
 20. Are you receiving any pension, if so, what amount and for what disability? I am receiving no pension.
 Sworn to and subscribed before me this the 15th day of March 1897. B. J. Powell
 Notary Public for Douglas County. Applicant.

QUESTIONS FOR WITNESS.

STATE OF GEORGIA,)
Franklin County. }
J. D. Strange of said State and County, having been presented
as a witness in support of the application of R. P. Powell for pension
under the Act approved December 16th, 1894, and after being duly sworn true answers to make to the
following questions, deposes and answers as follows:

1. What is your name and where do you reside? J. D. Strange Franklin
County Ga.
2. Are you acquainted with J. D. Strange, the applicant, if so
how long have you known him? Have known him for 40 years
3. Where does he reside, and how long has he been a resident of this State? in Douglas
County Ga, all of his life
4. Do you know of his having served in the Confederate army or the Georgia militia? How do you
know this? Yes, he belonged to the same company
I did
5. When, where and in what company and regiment did he enlist? Big Shanty
Company, 34th Georgia Regiment
6. Were you a member of the same company and regiment? I was
7. How long did he perform regular military duty, and what do you know of his service as a Confed-
erate soldier, and the time and circumstances of his discharge from the service? He enlisted
in 62, and was in service until the
Surrender
8. What property, effects or income has the applicant? (Give your means of knowledge.)
Directly and Indirectly he is personally
known to me
9. What property, effects or income did the applicant possess in 1895 and 1896, and what disposition, if
any did he make of same? about \$2500 disposed of now
10. What is the applicant's occupation and physical condition? farming
broken down Constitution
11. Is the applicant unable to support himself by labor of any sort, if so, why? Yes
because of his physical condition
12. How was he supported during the years 1895 and 1896? From his own labor
and the help of his Son
13. What portion of his support for these two years was derived from his own labor or income?
about twenty five dollars
14. Give a full and complete statement of the applicant's physical condition that entitles him to a pension
under the Act of December 16th, 1894? 70 age partial deafness
and windedness which is much
15. What interest have you in the recovery of a pension by this applicant? None interest

Sworn to and subscribed before me, this 6th day of April 1897. } J. D. Strange
S. J. Brown mark Witness.
Ordinary. W. H. Standridge

AFFIDAVIT OF PHYSICIANS.

STATE OF GEORGIA,
Douglas County }
Personally came before me, J. L. Schuman M.D. and
R. H. Poole M.D., both known to me as reputable physicians
of said County, who being severally sworn, say on oath that they have examined carefully
B. J. Parnell, applicant for pension under the Act of 1894, and after
such personal examination say that his precise physical condition is as follows:
That he is almost totally deaf. That
he also has a capacity of the lower extremities
from which he is almost blind. he is
also suffering from chronic rheumatism
+ inflammation.

We further say on oath that the physical condition of applicant renders him unable to labor in any
work or calling sufficient to earn a support for himself, and that we have no interest in said pension being
allowed.

Sworn to and subscribed before me, this
the 17th day of April 1897.
J. L. Schuman M.D.
R. H. Poole M.D.
Ordinary.

ORDINARY'S CERTIFICATE.

STATE OF DOUGLAS County. }
I, H. H. Cooper, Ordinary in and for said County, hereby certify
that the applicant, H. J. Powell, resides in said County, and was a bona
fide resident of this State on the first day of January, 1894, and that the witnesses, viz.:
J. L. Johnson M.D. H. H. Poole M.D. & H. J. Standen
are of trustworthy character and that their statements are entitled to full faith and credit.
I further certify that before answering the foregoing questions, the applicant and each witness took
the oath hereon prescribed, and that the full text of the affidavits was read to the applicant and witness
before same was signed.
I further certify that the tax digests of Douglas County show that applicant
returned for taxation in his name in 1895, Eighty five dollars
of property, and in 1896, Two hundred dollars of property.
In my opinion the foregoing claim is made in good faith.
Witness my hand and seal of office, this 21st day of May, 1897.

H. H. Cooper Ordinary
of Douglas County.
NOTE.
Before any questions are answered, the Ordinary shall swear applicant and the witnesses in the following words: "You shall
true answers make to each of the questions asked of you, and the evidence you shall give will be the whole truth, so help you God."
Additional affidavits may be attached if blank spaces are insufficient.

1. What is your name and where do you reside? County Ga.

2. Are you acquainted with of you, the applicant, if so how long have you known him? have known him for 40 years

3. Where does he reside, and how long has he been a resident of this State? in Douglas County Ga. all of his life

4. Do you know of his having served in the Confederate army or the Georgia militia? How do you know this? yes, he belonged to the same company I did

5. When, where and in what company and regiment did he enlist? Big Shanty Company 34th Georgia Regiment

6. Were you a member of the same company and regiment? I was

7. How long did he perform regular military duty, and what do you know of his service as a Confederate soldier, and the time and circumstances of his discharge from the service? he enlisted in 62, and was in service until he surrendered

8. What property, effects or income has the applicant? (Give your means of knowledge.) nothing

9. What property, effects or income did the applicant possess in 1895 and 1896, and what disposition, if any did he make of same? about \$250.00 disposed of same

10. What is the applicant's occupation and physical condition? working town Constitution

11. Is the applicant unable to support himself by labor of any sort, if so, why? yes, because of his physical condition

12. How was he supported during the years 1895 and 1896? from his own labor and the help of his son

13. What portion of his support for these two years was derived from his own labor or income? about twenty five dollars

14. Give a full and complete statement of the applicant's physical condition that entitles him to a pension under the Act of December 16th, 1894? old age partial deafness and windedness back in hand

15. What interest have you in the recovery of a pension by this applicant? nothing

Sworn to and subscribed before me, this 6th day of April, 1897. J. D. Stridger Ordinary. H. H. Standridge Witness.

of said County, who being severally sworn, say on oath that they have examined carefully 12 J. Daniel, applicant for pension under the Act of 1894, and after such personal examination say that his precise physical condition is as follows: That he is almost totally deaf. That he has lost capacity of the same extent from which he is almost blind. He is also suffering from chronic rheumatism.

We further say on oath that the physical condition of applicant renders him unable to labor at any work or calling sufficient to earn a support for himself, and that we have no interest in said pension being allowed.

Sworn to and subscribed before me, this 17th day of April, 1897. H. H. Standridge Ordinary.

ORDINARY'S CERTIFICATE.

STATE OF GEORGIA,

Douglas County.

I, H. H. Standridge, Ordinary in and for said County, hereby certify that the applicant H. H. Standridge resides in said County, and was a bona

fide resident of this State on the first day of January, 1894, and that the witnesses, viz.: J. D. Stridger M.D. H. H. Poole M.D. & H. H. Standridge are of trustworthy character and that their statements are entitled to full faith and credit.

I further certify that before answering the foregoing questions, the applicant and each witness took the oath hereon prescribed, and that the full text of the affidavits was read to the applicant and witness before same was signed.

I further certify that the tax digests of Douglas County show that applicant, returned for taxation in his name in 1895, nothing dollars of property, and in 1896, nothing dollars of property.

In my opinion the foregoing claim is made in good faith.

Witness my hand and seal of office, this 17th day of May, 1897. H. H. Standridge Ordinary of Douglas County.

NOTE.

Before any questions are answered, the Ordinary shall swear applicant and the witnesses in the following words: "You shall true answer make to each of the questions asked of you, and the evidence you shall give will be the whole truth, so help you God." Additional affidavits may be attached if blank space are insufficient.

Georgia
Browns County

This is to certify that J. D. Stridger the witness in the application of R. J. Powell is a citizen of this County and he is of trustworthy character and his statement is entitled to full faith and credit and that the affidavit was read and understood by him before signing the same.

Given under my hand and seal of office this 6th day of August, 1894.

J. Brown Ordinary.

George
Franklin County 3 This is to certify that
J. D. Strange, do witness
in the application of R. F.
Dorrell, is a citizen of this County and he is of
trustworthy character and his statement is
entitled to full faith and credit and that
the Affiant was read and understood
by him before signing the same.
Given under my hand and seal of office
this 6th day of August, 1894.

J. C. Brown
Ordinary

Price, D. W.
Douglas County
Code Section 1290.
Disappeared 1896

**INVALID
Soldier's Pension
1899.**

Name *D. W. Price*
County *Douglas*
Disability
Amount, \$

RICHARD JOHNSON,

Commissioner of Pensions

WARRANT HANDED TO

Geo. W. Harrison, State Printer, Albany

Pension Office 9/19/1899
Three witnesses are required
to show the origin of the
injury causing infirmity -
cannot applicant furnish
the evidence of the physi-
cians who have been treat-
ing him since he came
to Georgia?

Richard Johnson
Comm of Pensions

Pension Office 9/19/1899
The testimony submitted
of falls to confirm
the present disability
infirmity and loss of
appetite as the direct
result of army service
and of digging trenches
and while in the Confederate
Army - this must be
made clear & appear
before any Pension Com
be granted

W. Lindsey
Comm of Pensions

*Price, D. W.
9/19/1899
Pension Office
The testimony submitted
of falls to confirm
the present disability
infirmity and loss of
appetite as the direct
result of army service
and of digging trenches
and while in the Confederate
Army - this must be
made clear & appear
before any Pension Com
be granted*

STATE OF GEORGIA.
Power of Attorney.
County }

I, _____
hereby authorize _____
to receive and receipt for the pension allowed and
payable to _____
by _____
at _____
day of _____ 1899.
IN WITNESS WHEREOF, I have hereunto set my hand and seal, this _____
day of _____ 1899.

[L. S.]

Form No 6

ing

and seal, this

[2.3.7]

It is well
of the class
to keep a book
from the class

[illegible]

J. Lindsay
Care of Rev.

1.89

RICHARD JOHNSON.

Commissioner of Penals

WARRANT HANDED TO

Geo. W. Harrison, State Printer, Atlant.

State Printer, Atlanta.
9/26/06

~~5/12/1890~~ 2/6/1900

INVALID

Soldier's Pension

1899.

Name S. H. Jones
County Montgomery

Disability.....

Amount, \$.....

RICHARD JOHNSON

WARRANT HANDED TO

Geo. W. Harrison, State Printer, Albany.

5/12/1894 2/6/1900

Quadrant Price 2/19 1899

to show the origin of the
series, coming, as I think
cannot offend your friend
the readers of the paper
know who have been that
him since he came
to America?

Richardson
Cincinnati

Plumier 18-19

of - fact a Remnant
the present affairs
referred to in the
opinion as the Remnant

present & singing hymns
at which in the English
Chorus - their request to
leave Church & offering
to form any new church in
the district.

Attest
Clerk of the Court

Puccinellia
 1856

It is evident from Capt. Stanton
of his Clading for Brunswick that the
uniform for the 10th Co. of the
Georgia Volunteer Force in 4th and
5th Regiments. Both ordinary and
ceremonial - cannot be at 1864.

Excluded in the presence of

day of

6681

IN WITNESS WHEREOF, I have hereunto set my hand and seal, this

- 38 -

request that he remit same to

by

to receive and receipt for the pension allowed and

азыркы учурда

County.)

STATE OF GEORGIA,

Power of Attorney.

Form No. 5.

It is accorded for Capt. Stature
of his claim for Pension that he
be paid the sum of \$100.00 for the
being disabled from service and
being entitled to the same.

[L. S.]

1899.

IN WITNESS WHEREOF, I have hereunto set my hand and seal, this

request that he remit same to _____
of _____
to receive and receipt for the pension allowed and

hereby authorize _____

County, _____

STATE OF GEORGIA,

Power of Attorney.

Form No. 2.

Power of Attorney.

Form No. 2.

STATE OF GEORGIA,

County, _____

I, _____ hereby authorize _____
of _____ to receive and receipt for the pension allowed and
request that he remit same to _____ by _____

IN WITNESS WHEREOF, I have hereunto set my hand and seal, this _____
day of _____ 1899.

[L. S.]

Executed in the presence of _____

For Use of Applicants Who have Not Heretofore Drawn.

Form No. 1.

STATE OF GEORGIA,

Douglas County, _____

PERSONALLY appears D. H. Price of said Douglas

County, State of Georgia, who being duly sworn says on oath that he was born on the _____ day of _____ 1864, that he is a bona fide citizen and resident of Georgia, and has been continuously since the _____ day of December 1864, that he enlisted in the military service of the Confederate States (or the State of _____) on the _____ day of _____ 1864, during the war between the States, and served in Company _____ of _____ th Regiment of _____ Volunteers _____ Brigade, and was honorably _____ on the _____ day of _____ 1864; that whilst engaged in such military service, and in line of duty in the State of Virginia, Maryland, &c. on the _____ day of _____ 1864

he was disabled or wounded as follows: That on the march to _____ in June 1863 he contracted chronic _____ which lasted to the end of the war, & that at each recurring Spring and Summer since 1865 has returned with more serious complications, affecting his liver and kidneys, and otherwise of feeling his health. That on said march before the battle of Gettysburg and while in W. Virginia (date not known) he was prostrated with sunstroke from which he still suffers, sometimes causing complete nervous prostration in summer. That these diseases contracted while in the service of the Confederate renders him unfit to perform the ordinary manual avocations of life.

Deponent desires to participate in the benefits of Section 1250 of the Code, and the Acts amendatory thereof, and makes application for the pension to which he is entitled for the year thereunder, ending October 26th, 1899.

Sworn to and subscribed before me, this _____ day of _____ 1899. _____
Ordinary. Post Office _____

NOTE—State fully nature of wound or character of disease which causes the disability, and explain particularly the extent of the disability. If claim is based on disease, give full and connected history of disease, tracing it directly to the service.
NOTE—Do not trouble to mention wounds which do not disable.
NOTE—The Ordinary will see that all blank spaces are filled when the affiant is signed.

The Instructions as set out in the Notes must be observed.

INVALID
Soldier's Pension
1899.

Name D. H. Price
County Douglas
Disability

Amount, \$

RICHARD JOHNSON
Commissioner of Pensions

WARRANT HANDED TO

9/20/06

9/20/06

These monies are required to show the origin of the money coming from the Government and must be paid to the witness of the physician who has been treated by him since he came to Georgia?

Price in office 1899
The following amount of \$100.00 is the amount of the pension allowed for the year ending October 26th, 1899. The amount of any other pension allowed for the year ending October 26th, 1899, is \$0.00. The amount of any other pension allowed for the year ending October 26th, 1899, is \$0.00.

Prison Dec 9/1891
There is no money on record
to show the origin of the
money coming in from
cannot afford to furnish
the income of the physician
claims who have been treated
in his office he came
to hospital?

Richard Johnson
Comptroller
Prison Office
The Treasurer
of - falls to -
the present affairs
of the institution
of any degree
of which the Treasury
must - this report to
the Army Office
to be made
Richard Johnson
Comptroller
Prison Office

INVALID
Soldier's Pension
1899.

Name: D. H. Price
County: Douglas
Disability:
Amount: \$

RICHARD JOHNSON,
Comptroller of Prison

WARRANT HANDED TO

9/20/06

5/26/19

The Instructions as set out

serious complications, affecting his
liver and kidneys and otherwise af-
fecting his health. That on said march
before the battle of Gettysburg and
while in N. Virginia (date not known)
he was prostrated with sunstroke
from which he still suffers some-
times causing complete nervous
prostration in summer.
That these diseases contracted while
in the service of the Confederate
render him unfit to perform the ordinary
manual avocations of life.

Deponent desires to participate in the benefits of Section 1250 of the Code, and the Acts amendatory thereof,
and makes application for the pension to which he is entitled for the year thereunder, ending October 26th, 1899.

Sworn to and subscribed before me, this the
18th day of April 1899. } J. N. Price
H. H. Poole m.d. }
Ordinary. Post Office Douglasville

NOTE—State fully nature of wound or character of disease which causes the disability, and explain particularly the extent
of the disability. If claim is based on disease, give full and connected history of disease, tracing it directly to the service.
NOTE—Do not trouble to mention wounds which do not disable.
NOTE—The Ordinary will see that all blank spaces are filled when the affidavits are signed.

Affidavit for Three Witnesses.
Form No. 2.

STATE OF GEORGIA,
Richland County.

PERSONALLY appears before me, the undersigned Ordinary in and for said County,
D. J. Griffith Late Capt of Co. C. 1st Regt. Kansas Inf.

personally known to me to be trustworthy citizens, each of whom, being duly sworn according to law, severally say,
under oath, that they are personally and well acquainted with D. W. Price

whose application is herewith presented for a pension, that he has resided in this State continuously since the
day of 1899, that he served in Company C. of the
1st Regt. of Kansas Brigade, and from our personal knowledge, he
while in line of duty, was injured by the service as follows: (give full statement, and tell in your own language when,
where and how the injury happened, or the disease was contracted, and to what extent applicant is disabled from work as a
direct result thereof. If he does any labor, or can do any, state what.)

While on the march
from Fredericksburg Va. to Gettysburg, Pa.
during the month of June 1862. The applicant
D. W. Price was (remember your words) prostrated with
heat or sun stroke. The day being extremely warm,
a great many of our men were suddenly attacked &
some very near by the road side. D. W. Price was
carried in the ambulances for some time. He also
contracted a case of chronic dysentery during
the time we were on the march from Freder-
icksburg to Gettysburg & on return to Va. I remain
his dating day & month but know that D. W. Price
was attacked with sun stroke & dysentery
as stated, and that he never fully recovered
from either while he remained in this state &
before he moved to the state of Georgia. I know nothing
of his present condition as to health or his having left
this state since then back.

We personally know above stated facts. We were with him in the army and have known him ever since.
He was honorably discharged or retired from the service on day of April 1865.
Applicant is permanently disabled as stated and has been so to our certain knowledge ever since 1865.
We have no interest in the recovery of a pension by him.

Sworn to and subscribed before me, this
34th day of April 1899.

D. J. Griffith Late Capt of Co. C.
1st Regt. Kansas Inf.

as H. H. Poole m.d. ✓
Ordinary

NOTE 1.—The Ordinary will see that the full text of the Affidavit is understood by the witnesses, and that they are legally
qualified to the same.
2. Witnesses are asked to make their statements full and explicit, tracing disability to its true cause.
3. All blank spaces must be filled when signed.
4. Three witnesses are required.

Physicians' Affidavit.
Form No. 2.

STATE OF GEORGIA,
Douglas County.

PERSONALLY comes before me, J. N. Price Ordinary of said County,
H. H. Poole m.d. and R. H. Poole m.d., both known to
me as reputable physicians of said County, who being severally sworn, say on oath, that they have carefully examined
D. W. Price and after such personal examination, say that the present
condition of applicant is as follows: After careful examination and
a complete history we are satisfied the applicant
is unfit for any work that would bear or
for him a support. The past few years the applicant
has been gradually failing and, as present, he is
very lean & nervous & his general condition
plainly shows the proof of above statement.
and that such condition is permanent. Said condition arises from the following facts:
Applicant's applicant underwent history & exam-
ination of applicant showed him to be suffering
from chronic dysentery which was believed
was responsible for his present condition.
We have treated applicant professionally for years, and his condition, as above stated,
does not arise from hereditary or congenital causes, or from vicious or intemperate habits.
Sworn to and subscribed before me, this
8th day of May 1899. } H. H. Poole, m.d.
J. N. Price } R. H. Poole, m.d.
Ordinary.

NOTE 1.—State fully the physical condition and especially the extent of disability. If disability results from wound or
injury, state its location, character and present condition. If from disease, give its nature and character, and its causes or origin,
as understood by affiants.
NOTE 2.—The physicians will be careful to fill every blank space in oath.

STATE OF GEORGIA,
Douglas County.

I J. N. Price Ordinary of said County,
do certify that I am well acquainted with J. N. Price the
applicant in the foregoing affidavit, and am well satisfied that the statements made by him in his said affidavit are
true, and he is disabled, as he claims, and I know he is the individual he represents himself to be, and that he
resides in this County and has been a bona fide resident since the day of Dec. 1862.

I also certify that the witnesses, to-wit: H. H. Poole m.d.
and R. H. Poole m.d. are persons of respectability, that their statements are worthy of
full credit and belief and that the full text of the affidavit was read to and understood by them before they
signed the same.

Given under my official signature and seal this 8th day of May 1899.
J. N. Price
Ordinary, Douglas County.

All amending proofs must be executed with the same formality as original proofs, and the Ordinary must so certify.

the time we were on the march from Selma to Montgomery & on return to V.A. I remember giving details day & night but never that Dr. Bain was attacked with sunstroke & vomiting as stated and that he never fully recovered from either while he remained in the State before he moved to the State of Georgia. I know nothing of his present condition as to health or his having left the State since then back.

We personally know above stated facts. We were with him in the army and have known him ever since. He was honorably discharged or retired from the service on _____ day of _____ 1865. Applicant is permanently disabled as stated and has been so to our certain knowledge ever since 1865. We have no interest in the recovery of a pension by him.

Sworn to and subscribed before me, this _____ day of _____ 1899. *J. W. Landers* *Notary Public* *15th St. R. R. Durham, N.C.*

Notes:—The Ordinary will see that the full text of the Affidavit is understood by the witnesses, and that they are legally qualified to the same.
2. Witnesses are asked to make their statements full and explicit, tracing disability to its true cause.
3. All blank spaces must be filled when signed.
4. Three witnesses are required.

does not arise from hereditary or congenital causes, or from vicious or interperate habits. Sworn to and subscribed before me, this _____ day of _____ 1899. *R. H. Poole, M.D.* *Notary Public* *Ordinary.*

STATE OF GEORGIA, *Douglas* County. *J. H. P. Price* Ordinary of said County. do certify that I am well acquainted with *J. H. P. Price* the applicant in the foregoing affidavit, and am well satisfied that the statements made by him in his said affidavit are true, and he is disabled, as he claims, and I know he is the individual he represents himself to be, and that he resides in this County and has been a bona fide resident since the _____ day of _____ 1867. I also certify that the witnesses, to-wit: *R. H. Poole, M.D.* and *R. H. Poole, M.D.* are persons of respectability, that their statements are worthy of full credit and belief and that the full text of the affidavit was read to and understood by them before they signed the same. Given under my official signature and seal this _____ day of _____ 1899. *J. H. P. Price* Ordinary *Douglas* County. All amending proofs must be executed with the same formality as original proofs, and the Ordinary must so certify.

APPLICATION FOR SOLDIER'S PENSION UNDER ACT 1910.
Questions for Applicants to Answer.

STATE OF GEORGIA, *Douglas* County. *J. H. P. Price* of said State and County, hereby applies for the pension provided by Act of 1910, to Confederate Soldiers, and submits his sworn statement, with his testimony to make out the same, and after being duly sworn true answers to make to the questions propounded, answers as follows, to-wit:

1. What is your name and where do you reside? (Give County and Post-office). *J. H. P. Price, residence in Douglas County, Ga.*

2. How long and since when have you been a continuous resident citizen of this State? *Since 1869.*

3. Did you enlist in the Army of the Confederate States or of the Organized Militia of this State from 1861 to 1865? *In the Army of the Confederate States*

4. When and where, and in what Company and Regiment did you enlist? (Give the arm and class of Service). *March 22nd 1864, Co. C, 15th South Carolina Regt.*

5. How long did you remain in the actual Military Service with said Company and Regiment? (Give date of discharge). *Remained in service continuously to May or June 1865.*

6. When and where was your Company and Regiment surrendered or discharged from the Service? *I was captured at Camp Chase, Va., my command surrendered to the Union forces.*

7. Were you actually present with your Command when it was surrendered or discharged? *No.*

8. If you were not actually present, state specifically and clearly where you were - *I was in prison as stated above at the time.*

a. Where was your Command when you left it? *Charleston, West Virginia*

b. When did you leave the Command? *I was captured in the month of October 1864.*

c. For what cause did you leave? *I was captured.*

d. By whose authority did you leave? *Ordered by Capt. Smith.*

e. For how long was your leave granted? In what way? *None granted.*

f. Why did you not return to your Command after leave expired? *I was in prison.*

g. In what way were you prevented? *I was prisoner of war.*

h. What effort did you make to return? *Could make none.*

i. Were you captured during the war? *Yes.*

j. If so, when, and where? In what prison were you held and when were you released? *As stated I was in the way house under parole from Camp Chase, Va., Ohio.*

9. What property of every description was owned, in the use, possession and control of yourself and wife, and its cash value on the 4. Nov. 1906? (Make list by items and value). *10 1/2 acres of land value about \$2000. Household goods value \$75.00. Cow and pig about \$20.00.*

10. What property of any kind have you or your wife disposed of and for what purpose since 4 Nov., 1906. To whom and for what price? *None. All property went to practically the same kind of home value.*

11. What property of any description of any kind, and of any value now owned and in the use, possession and control of yourself and wife and its cash value? (Make itemised list). *The property is the same as before, as stated above and the value likewise the same.*

12. What annual or monthly income or earnings of yourself and wife and the source derived have you? *No income - earnings are very small.*

13. Are you drawing a pension of any amount from this State or the United States? *No.*

14. Have you ever applied for the Georgia Pension and had it refused? and for what cause it was not allowed? *I applied several times ago for disability, on account of my wounds, received in the battle of Gettysburg, and was refused. I am now applying for the same and am sure I am entitled to it, and the Government will not refuse me.*

7 _____ day of _____ 1911. *J. H. P. Price* Ordinary *Douglas* County. *J. H. P. Price*

Price, J. H. P.
Douglas Co.
March 22nd 1864
15th South Carolina Regt.
1911

Confederate
Soldier's Application.
UNDER ACT 1910.

County *Douglas*
Name *J. H. P. Price*
Age *40*
Company *15th South Carolina Regt.*
Regiment *15th South Carolina Regt.*
Approved *(Signature)*
J. W. LANDERS,
Notary Public.

For how long was your leave granted? *Not granted*

f. Why did you not return to your Command after leave expired? *I was in prison*

g. In what way were you prevented? *I was prisoner of war*

h. What effort did you make to return? *Could make none*

i. Were you captured during the war? *Yes*

j. If so, when, and where? In what prison were you held and when were you released? *As stated I was on the way home under parole from Camp Chase Prison, Ohio*

k. What property of every description was owned, in the use, possession and control of yourself and wife, and its cash value on the 4. Nov. 1908? (Make list by items and value.) *10 3/4 acres of land value about \$1200. Household goods value \$75.00 I own one pig about \$5.00*

l. What property of any kind have you or your wife disposed of and for what purpose since 4 Nov., 1908. To whom and for what price? *None held property, none sold practically the same and of same value.*

m. What property of any description of any kind and of any value now owned and in the use, possession and control of yourself and wife and its cash value? (Make itemized list.) *The property is the same as furnished as stated above and the value is the same as stated above and the*

n. What annual or monthly income or earnings of yourself and wife and the source derived have you? *No income - earnings are very small*

o. Are you drawing a pension of any amount from this State or the United States? *No*

p. Have you ever applied for the Georgia Pension and had it refused? and for what cause it was not allowed? *I applied several years ago for disability on account of my injuries sustained in the war but was refused because I did not connect with the service of the United States before me, this the Georgia Pension Commission had decided prior to*

7 day of *Dec* 1911 Ordinary, *J. A. Pittman* of *Douglas* County *D. W. Price*

QUESTIONS FOR WITNESS AS TO SERVICE.

STATE OF GEORGIA,

County, *Douglas*

of said State and County is hereby presented as a witness in support of the application of *D. W. Price* for the pension provided by the Act of 1910, in said State, and after being sworn true answers to make to the questions propounded, answers as follows:

1. What is your name and where do you reside?
 2. How long and since when have you known *the applicant?*
 3. Where does he now reside, and since when has he been a bona fide, continuing resident in this State and how do you know?
 4. When, where and in what Company and Regiment did *enlist during* war from 1861 to 1865? (Give date and place).
 5. How did you obtain your information of this service?
 6. How long within your own personal knowledge did he perform actual military service with this Company and Regiment? (give date).
 7. When and where was his Command surrendered or discharged (give date and place).
 8. Were you personally present at the Surrender?
 9. If not, where were you and how came you there?
 10. Was the applicant personally present with his Command at surrender?
 11. If not where was he and how came him there?
 12. When did he leave his Command? *Where was his Command* when he left it? *for what cause did he leave?* By whose authority did he leave *and how* long was he granted leave? *How do you know* all that you have stated to be true? If of your own knowledge (Tell clearly and specifically).
 13. In what way was he prevented from returning to his Command? *How do you know?*
 14. What effort did he make to return to his Command and how do you know?
 15. Was applicant captured as a prisoner. *If so, when and where?* In what prison was he held? *and when released?*
- Sworn to and subscribed before me, this the *15th* day of *Nov* 1911 Ordinary, *J. A. Pittman* of *Douglas* County.

***LIGHT PRINT OR BAD COPY ***

AFFIDAVIT OF TWO FREEHOLDERS.

STATE OF GEORGIA,

Douglas County,

Personally before me comes *J. A. SELMAN AND H. T. COOPER*, who on oath says that they are freeholders residing in said County and we know *D. W. PRICE* the applicant for pension and we know the property that is now in the use, possession and control of himself and wife and of its cash value to wit: (Make list by items and value.)

10 acres land 250.00
Household and Kitchen Furniture 75.00
Cow and Pig 25.00
 1908? (State it fully by items.) *None 250.00*

2. When and to whom was it sold or given to? *None sold.*
3. What was the price paid or stated to be paid?
4. What relation is the party to applicant?
5. What disposition was made of the proceeds of the sale? *No sales.*
6. Was the disposition of this property made in good faith and full value? *No property sold* or was it made to obtain a pension? *No property sold*

Sworn to and subscribed before me, this the *15th* day of *Nov* 1911, *J. A. Selman* Ordinary, *H. T. Cooper* of *Douglas* County.

ORDINARY'S CERTIFICATE.

STATE OF GEORGIA,

Douglas County,

I, *J. A. PITTMAN*, Ordinary of said County, certify that I know the applicant *D. W. PRICE* for Pension is the person he represents himself to be and resides in said County. That I also know *this in Pension Office* the witness swearing to the service and *J. A. SELMAN AND H. T. COOPER* who are freeholders, that they are all residents of said County and were duly sworn by me before signing the foregoing affidavit and they are all truthful and trustworthy and their statements are entitled to full faith and credit. That the Tax Results of *DOUGLAS COUNTY* shows that *D. W. PRICE* and wife value for tax is in 1908 \$ *615.00* for 1909 \$ *327.00* for 1910 \$ *265.00*. Sworn under my hand and official seal of office this *15th* day of *Nov* 1911, *J. A. Pittman* Ordinary, of *Douglas* County.

NOTES 1. Before any questions are answered the Ordinary shall swear applicant and all witnesses in the following words: "You do solemnly swear that you will true answers make to each question asked you and the evidence you shall give shall be the truth as help you God." 2. All affidavits may be executed by a Justice of the Peace. 3. All affidavits must be made before the Ordinary and certified by him. 4. If applicant has no property at all in the possession, use or control of self and wife, affidavits of freeholders unnecessary.

8. Were you personally present at the surrender?
9. If not, where were you and how came you there?

10. Was the applicant personally present with his Command at surrender?

11. If not where was he and how came him there?

12. When did he leave his Command? Where was his Command when he left it? for what cause did he leave? By whose authority did he leave? and how long was he granted leave? How do you know all that you have stated to be true? If of your own knowledge (Tell clearly and specifically)

13. In what way was he prevented from returning to his Command? How do you know?

14. What effort did he make to return to his Command and how do you know?

15. Was applicant captured as a prisoner? If so, when and where? In what prison was he held? and when released?

Sworn to and subscribed before me, this 15th day of NOV 1911

Ordinary,

of DOUGLAS County.

15th day of NOV 1911
J. A. Pittman
Ordinary,
of DOUGLAS County.

ORDINARY'S CERTIFICATE.

STATE OF GEORGIA,

DOUGLAS

County,

I, J. A. PITTMAN, Ordinary of said County, certify that I know the applicant, W. PRICE, for Pension is the person he represents himself to be and resides in said County. That I also know this in Pension Office the witness swearing to the service and J. H. SELMAN, AND F. T. COOPER who are freeholders, that they are all residents of said County and were duly sworn by me before signing the foregoing affidavit and they are all truthful and trustworthy and their statements are entitled to full faith and credit. That the Tax Results of DOUGLAS COUNTY shows that W. PRICE, and wife value for tax is 1908 \$ 515.00 for 1909 \$ 397.00 for 1910 \$ 285.00.

Sworn under my hand and official seal of office this 15th day of NOV 1911.

J. A. Pittman

Ordinary,

of DOUGLAS

County.

NOTES: Before any questions are answered the Ordinary shall swear applicants and all witnesses in the following words: "You do solemnly swear that you will true answers make to each question asked you and the evidence you shall give shall be the whole truth, so help you God." Adversary's challenge may be returned if blank spaces are insufficient. All affidavits must be made before the Ordinary and certified by him. If applicant has no property as all in the possession, use or control of self and wife, affidavits of freeholders necessary.

State of Georgia } Person appears before me,
Douglas County } the undersigned, Ordinary in
and for said County.

each of whom, being duly sworn according to law. Severally say, under oath, that they are personally well acquainted with W. Price whose application is herewith presented for a pension.

That we have personally known the applicant W. Price since about the year 1870. That we know him to be afflicted and disabled so much so that he is unable to earn a support by the ordinary exertion of life. That he has been disabled ever since we first became acquainted with him. That it has been our understanding that applicant contracted the disease that he is now suffering with, while in line of duty as a Confederate Soldier in west Virginia, in the month of June 1863, during the war between the States. We and each of us have lived near the applicant W. Price and have often heard him say, many years ago, that that his afflictions was caused from being overheat and other exposures while in the Confederate Service during the war between the States. We verily believe from the appearance of applicant and from many other things that he complains that he is unable to earn a support by his own labor.

Sworn to before me this 15th day of NOV 1911

J. A. Pittman Ordinary

Douglas County

J. A. Pittman
J. H. Selman
F. T. Cooper



J. A. PITTMAN, ORDINARY

Douglasville, Ga. Nov 15-1911

J. S. James
Atty at Law

My Dear Sir
I send you application for Pension - On account of miscommunication of Train at Augusta yesterday I did not get it in with the batch that Judge Pittman sent in before. Please look after this for me and get it together with the proof of service which is on file in the Pension Office. I hope it ain't too late to get this in as it was an unavoidable mishap. Do the best you can for me.

Yours etc
W. Price

with him. That it has been our understanding that applicant contracted the disease that he is now suffering with, while in line of duty as a Confederate Soldier in west Virginia, in the month of June 1863, during the war between the States. We and each of us have lived near the applicant D. M. Price and have often heard him say, many years ago, that that his afflictions was caused from being overheat and other exposures while in the Confederate Service during the war between the States. We verily believe from the appearance of applicant and the way and manner that he complains that he is unable to earn a support by his own ^{exhaustion of} labor.

Sworn to before me this May 4th 1899.
J. H. Cooper Ordway J. A. Patterson
Douglas Co. Va. A. W. Haddington
J. R. Brown

I did not get it in with the batch that Judge Petterson sent in before. Please look after this for me and get it together with the proof of service which is on file in the pension office. I hope it ain't too late to get this in as it was an unavoidable mishap.

Do the best you can for me.

Yours so
D. M. Price

Georgia
Douglas County } I J. H. Cooper do hereby
certify that that the within
witnesses J. R. Haddington and
J. R. Brown who were introduced in support of
the claim of D. M. Price are citizens of Douglas
County and that their statements are
worthy of full credit and belief.
Given under my hand and seal of office
this the 4th day of May 1899.

J. H. Cooper
Ordway

Georgia
Douglas County

Personally came before me D. M. Price
who after being duly sworn says on oath
that his condition is much worse now than
it was when he made the application first time.

The disease has progressed on his system until he has become
a very feeble man and unable to do any kind of manual
labor he is as to do any kind of labor so as to earn a
living as he gets all the time he gets no other.

The progress of his Palsy is such and all the
persons he knows of who were with him
in the war are dead or have gone to
places unknown to him, and he can not
find any of them.

Sworn to and subscribed before D. M. Price
on this Sep 25 1906

J. A. Patterson Ordway

Only Douglas Co Va

Personally came before me L. J. Dorsett and
J. H. Price who after being duly sworn
say on oath that they are both citizens of Va and
Douglas Co - and have been acquainted with D. M.
Price for 20 years or more he has been living
in the Co since 1869 He has always been considered
a honorable reliable and trustworthy citizen
and we say any State must be swayed
make can be relied on as true and correct.
He has been very feeble for many years
Sworn to and subscribed } L. J. Dorsett
before me this 25th 1906 } J. H. Price

J. A. Patterson

Ordway Douglas Co Va

J. A. Pittman or dy

Orlhy Douglas Co Ga

Personally came before me L. F. Dornit and J. H. Quinn who after being duly sworn say on oath that they are both citizens of Ga and Douglas Co - and have been acquainted with D. M. Price for 20 years or more he has been living in the Co since 1869 He has always been considered as honorable reliable and trustworthy citizen and we say any statement he would make can be relied on as true and correct He has been very useful for many years down to and subscribed before me this 25th 1906 J. H. Dornit J. H. Quinn

J. A. Pittman

Orlhy Douglas Co Ga

State of South Carolina
Lexington County } Personally
appeared before me

the undersigned who after being duly sworn deposes and says they were in the Confederate army in Company C, 15th S.C. Regiment, Kershaw's brigade - That D. M. Price now of Douglasville Georgia was in the same Company with us - That on the march from ~~Richmond Va~~ ^{in the Spring of 1863} to Gettysburg Pa, said D. M. Price was with his command, and in the month of June (date not known) while on the march late afternoon the weather being hot and sultry he fell from ranks from over heat or sunstroke and it was several days before he was again able to join the command, having to be moved in an ambulance.

We further testify that said D. M. Price contracted dysentery during the year 1863 and was frequently under treatment of the surgeon

Georgia } Personally
Douglas County } appeared
D. M. Price the
withed applicant for pension
of said County of Douglas and
State of Georgia who being
duly sworn deposes and says
on oath that it is beyond
his power to obtain the tes-
timony of the Physicians who
has treated him since the
year 1865 until a recent
period that W. L. Addy M.D.
of Summit S.C. was the family
physician of said applicant
and treated him for said
complication of diseases
mentioned in the application
for pension and he is
now deceased but later
than about the year 1874
and for several years following
Dr. Slaughter of Siler's Creek Ga
gave him a "Series of treatment"
but who is also dead.
Deposant further swears
that he has principally
relied on preparing medi-
cines for the last ten years
and has not called a physi-
cian only in a few cases
of acute attacks and D. M. Price
sworn to and subscribed
before me this 5th day of
Feb'y 1900. J. H. Dornit

now of Douglasville Georgia was
in the same Company with us -
That on the march from ~~Richmond~~
Friedrichsburg Va. to Gettysburg Pa.
in the year 1863, said D. M. Price was with his
Command, and in the month of
June (date not known) while on
the march late afternoon the
weather being hot and sultry he
fell from ranks from over heat
or Sunstroke and it was several
days before he was again able to
join the Command, having to
be moved in an Ambulance.

We further testify that said D. M. Price
Contracted Dysentery during the
Year 1863 and was frequently
under treatment of the Surgeon

year 1865 until a recent
period. That W. L. Faddy M.D.
of Summitt S.C. was the family
physician of said applicant
and treated him for said
complications of diseases
mentioned in the application
for pension and he is
now deceased. But later
from about the year 1870
and for several years following
Dr. Slaughter of Little Rock Ark.
gave him a Series of treatments
but who is also dead.

Deponent further swears
that he has principally
relied on Slaughter's treat-
ments for the last ten years
and has not called a Physi-
cian only in a few cases
of acute attacks. D. M. Price
sworn to and Subscribed
before me this 1st day of
Feb'y 1900. J. H. D. Open ordinary

after that time ^{has} acknowledged
Sworn to and ~~subscribed~~ before
me this 10th day of January
1900

Joel Keisler R. J. Price
Magistrate J. H. D. Price
H. S. Price.

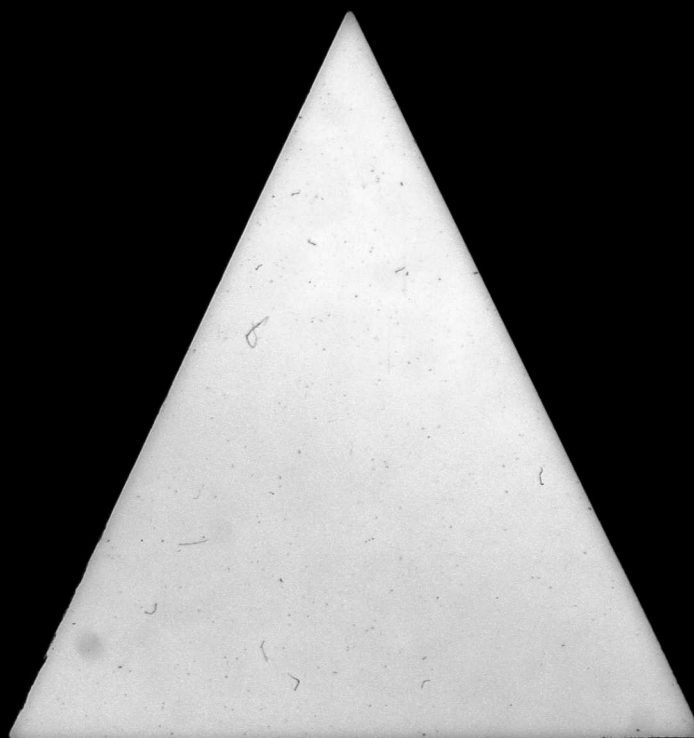

POWER OF ATTORNEY.

STATE OF GEORGIA.

Waukegan

COUNTY.

J. J. Price

hereby authorize
J. J. Price, of Waukegan County, Georgia, to receive and receipt for the pension allowed, and request that he remit same to

me at Waukeganville

by check

Witness my hand and seal, this 12th day of Jan 1906.

Executed in the presence of

J. J. Price

[L. S.]

Price, J. J.
Waukegan Co.,
(FOR THOSE ALREADY ENROLLED.)
No. 242
W. J. Price 1905
**INDIGENT
SOLDIER'S PENSION
1906.**
Name J. J. Price
County Waukegan
Co. "E" Regiment 2nd Ga.
Reserve
WARRANT ISSUED
1906.
JOHN W. LINDSEY.
Commissioner of Pensions.
WARRANT HANDED TO
[Signature]

The Franklin Printing and Publishing Co., Geo. W. Harrison, Mgr.

No date

7/24
WARRANT ISSUED
1906.
JOHN W. LINDSEY,
Commissioner of Pensions.
WARRANT HANDED TO
[Signature]
The Franklin Printing and Publishing Co., 202 N. Main St., Wash., D.C.

No data

1 day of Jan 1906.
[L. S.]
hereby authorize
Douglas County
and request that he remit same to
Douglasville

TORNEY.

POWER OF ATTORNEY.

STATE OF GEORGIA,
Douglas COUNTY.
I, J. I. Price, hereby authorize
J. A. Pittman, Ordys of Douglas County
to receive and receipt for the pension allowed, and request that he remit same to
me at Douglasville
by check

WITNESS my hand and seal, this 12th day of Jan. 1906.
[L. S.] J. I. Price

Executed in the presence of

POWER OF ATTORNEY.

STATE OF GEORGIA,
Douglas COUNTY.
I, J. I. Price, hereby authorize
J. A. Pittman, Ordys of Douglas County
to receive and receipt for the pension allowed, and request that he remit same to
me at Douglasville
by Check.

WITNESS my hand and seal, this 12th day of Jan. 1907.
[L. S.] J. I. Price

Executed in presence of

Thos. Pittman

INDIGENT SOLDIER'S PENSION 1906.

Name J. I. Price
County Douglas
Co. E. Regiment 2nd Ga.
WARRANT ISSUED
7/24 1906.
JOHN W. LINDSEY,
Commissioner of Pensions.
WARRANT HANDED TO
[Signature]
The Franklin Printing and Publishing Co., 202 N. Main St., Wash., D.C.

No data

INDIGENT SOLDIER'S PENSION 1907.

Name J. I. Price
County Douglas
Co. E. Regiment 2nd Ga.
WARRANT ISSUED
Jan. 1st 1907.
1907.
JOHN W. LINDSEY,
Commissioner of Pensions.
WARRANT HANDED TO
[Signature]
The Franklin Printing and Publishing Co., 202 N. Main St., Wash., D.C.

No data

and resident of said County and State, and has resided in said State continuously ever since the _____ day of _____ 18____; that he is _____ years old and by occupation a _____, that he enlisted in the military service of the Confederate States (or of the State of _____) during the war between the States, and served for the term of _____ year in Company _____ of _____th Regiment of _____ Georgia _____; that his physical condition is as follows: Infirmity and Poverty

that his property consists of the following items: nothing

of the value of _____ Dollars. I am now earning by my labor, nothing Dollars per month. That by reason of his physical condition and poverty he is unable to support himself by his own exertion or labor, and that he receives no pension but the one herein applied for.

Deponent desires to participate in the benefits of the Act approved December 15th, 1894, and the Acts amendatory thereof, and makes application for the pension to which he is entitled for the year 1906. I have heretofore, as a resident of _____ County, been allowed a pension for the year 1905.

Sworn to and subscribed before me, this the _____ day of _____ 1906. } J. I. Price
J. A. Pittman Ordinary.

State of Georgia, }
Douglas County. }

I, J. A. Pittman Ordinary of said County, do certify that I am well acquainted with J. I. Price the applicant in the foregoing affidavit, and am well satisfied that the statements made by him in his said affidavit are true, and I know he is the individual he represents himself to be, and that he resides in this County.

Given under my official signature and seal, this _____ day of _____ 1906.

J. A. Pittman
Ordinary Douglas County.

Note.—The blank spaces must be filled.
Note.—Affidavit should not be attested before January 1st, 1906.

and resident of said County and State, and has resided in said State continuously ever since the _____ day of _____ 18____; that he is _____ years old and by occupation a _____, that he enlisted in the military service of the Confederate States (or of the State of _____) during the war between the States, and served for the term of _____ in Company _____ of _____th Regiment of _____ Georgia _____; that his physical condition is as follows: Infirmity and Poverty

that his property consists of the following items: _____

of the value of _____ Dollars. I am now earning by my labor, _____ Dollars per month. That by reason of his physical condition and poverty he is unable to support himself by his own exertion or labor, and that he receives no pension but the one herein applied for.

Deponent desires to participate in the benefits of the Act approved December 15th, 1894, and the Acts amendatory thereof, and makes application for the pension to which he is entitled for the year 1907. I have heretofore, as a resident of _____ County, been allowed a pension for the year 1906.

Sworn to and subscribed before me, this the _____ day of _____ 1907. } J. I. Price
J. A. Pittman Ordinary.

State of Georgia, }
Douglas County. }

I, J. A. Pittman Ordinary of said County, do certify that I am well acquainted with J. I. Price the applicant in the foregoing affidavit, and am well satisfied that the statements made by him in his said affidavit are true, and I know he is the individual he represents himself to be, and that he resides in this County.

Given under my official signature and seal this _____ day of _____ 1907.

J. A. Pittman
Ordinary Douglas County.

Note.—The blank spaces must be filled.
Note.—Affidavit should not be attested before January 1st, 1907.

GEORGIA, Fulton County.

I, the undersigned, do certify that J. I. Price now Indigent Pensioner of this county, is on the Pension roll and draws a pension of Eighty Dollars for 1906. The bearer is the same man of _____ Company _____th Regiment, who enlisted on _____ day of _____ 1864, and was discharged on the _____ day of May 1865, was granted a pension \$60.00 for Infirmity and Poverty.

Proven by Robt. E. Bryan & A. S. Tucker, &c. as witnesses.

Given under my hand and official seal this the _____ day of _____ 1906.

(SEAL)

John R. Wilkinson
Ordinary's L. S.

GEORGIA, Gulton County.

I, the undersigned, do certify that J. J. Price
now Indigent Pensioner of this county, is on the Pension roll and draws
a pension of Twenty Dollars for 1906. The bearer is the same man
of E Company 2nd Regiment, who enlisted on _____ day of _____
1864, and was discharged on the May day of May 1865, was granted a
pension \$ 60.00 for Infirmity and Poverty.

Proven by Robt. C. Bryan, A. M. Tucker, Jr. as witnesses.

Given under my hand and official seal this

the 11 day of Jan 1906

(SEAL)

John R. Wilkinson
Ordinary's L. S.

ORDINARY'S CERTIFICATE

STATE OF GEORGIA.

Douglas

COUNTY

I, J. H. McArthur

know Mrs. M. C. Price

Ordinary of said County, do certify that I know Mrs. M. C. Price the applicant for this pension, and that she is the person she represents herself to be, and that she is a bona fide continuing resident of said County and was on the 1st day of January, 1898, and has been ever since to my personal knowledge.

That I also know S. F. Ralston

Mrs. M. R. Maxwell

witness as to marriage, and I also know that both of the foregoing were duly sworn by me before signing the respective affidavits, and that they are truthful and trustworthy and their statements are entitled to full faith and credit.

Sworn under my hand and official seal of office this 7th day of January, 1922.

(SEAL)

J. H. McArthur Ordinary Douglas County

NOTES: 1. Before any questions are answered the Ordinary shall swear applicant and the following words: You shall personally swear that you will true answers make to each of the questions asked you and the witness

2. Additional affidavits may be attached if such persons are insufficient.
3. Only widows who married prior to the 1st day of January, 1898, are eligible for pension.
4. Affidavits of persons who married after the 1st day of January, 1898, are not required.
5. Affidavits of persons who married after the 1st day of January, 1898, are not required.
6. Widows of Disabled Pensioners must use the Blue Application Blank and must not prove full term of husband's service because he made no proof of service and was not required to do so.

Charles M. C. Price & Mrs. C. Price
new 1/11/1922
Douglas County
No.

Widow's Application

To Be Put on Roll in Her Own Right When Husband Was on the Indigent Roll or Put on Under Act of July 11, 1918 As Amended by Act of 1919.

County Douglas
Name Mrs. M. C. Price
Widow of D. W. Price
Company " C "
Regiment 1st S. C.
Approved J. H. McArthur
8-14-23

J. W. LINDSEY
Commissioner of Pensions.

Byrd Printing Co. State Printers, Atlanta.

GEORGIA, DOUGLAS COUNTY.

I, J. H. McArthur, Ordinary of Douglas County, Georgia, do hereby certify that the within and foregoing is substantially the application of Mrs. M. C. Price the Widow of D. W. Price and that said application was mailed by me to the address of Hon. J. W. Lindsey Commissioner of Pensions Atlanta, Ga. on or about the 7th day of January, 1922 and that said application was received by the Commissioner, aforesaid who acknowledged receipt under given under my hand and official signature, this 9th day of December, 1922.

J. H. McArthur Ordinary.

4/8/1922

CERTIFICATE

Ordinary of said County, do certify that I
 applicant for this pension, and that she is the
 e continuing resident of said County and was
 nd has been ever since to my
 witness as to marriage, and I also know
 th of the foregoing were duly sworn by me
 thful and trustworthy and their statements

7th day of January, 1923.
 J. H. McLarty, Ordinary.
 Douglas County.

I, applicant and the witness in the following words:
 each of the questions asked you and the evidence
 sufficient.
 sufficient evidence
 not, prove marriage, by some person, or by general
 on this and state and prove full term of husband's
 required to do so.

Approved *John W. Lindsey*
 8-14-23

J. W. LINDSEY,
 Commissioner of Pensions.

Byrd Printing Co., State Printers, Atlanta.

118/1922

Georgia County, Georgia,
 foregoing is substantially
 idem of D.W.Price and
 to the address
 January,
 received by the
 receipt under
 nature this 28th
 Ordinary.

ORDINARY'S CERTIFICATE

STATE OF GEORGIA,
 DOUGLAS COUNTY.

I, J. H. McLarty, Ordinary of said County, do certify that I
 know Mrs. M. C. Price the applicant for this pension, and that she is the
 person she represents herself to be, and that she is a bona fide continuing resident of said County and was
 on the 1st day of January, 1882, and has been ever since to my
 personal knowledge. That I also know M. F. Watson witness as to marriage, and I also know
 Mrs. M. K. Maxwell; that both of the foregoing were duly sworn by me
 before signing the respective affidavits, and that they are truthful and trustworthy and their statements
 are entitled to full faith and credit.

Sworn under my hand and official seal of office this 7th day of January, 1923.
 (SEAL) J. H. McLarty, Ordinary.
 Douglas County.

NOTES: 1. Before any questions are answered the Ordinary shall swear applicant and the witness in the following words:
 "You do solemnly swear that you will true answers make to each of the questions asked you and the evidence
 you shall give will be the truth. So help you God."
 2. Additional affidavits may be attached if blank spaces are insufficient.
 3. All affidavits must be made before the Ordinary of the county of residence.
 4. Only widows who married prior to first January, 1881, are entitled.
 5. Attach certified copies of marriage license if obtainable. If not, prove marriage, by some person, or by general
 reputation.
 6. Widows of Disabled Pensioners must use the Blue Application Blank and state and prove full term of husband's
 service—because he made no proof of service and was not required to do so.

ORDINARY'S CERTIFICATE

STATE OF GEORGIA,
 DOUGLAS COUNTY.

I, J. H. McLarty, Ordinary of said County, do certify that I
 know Mrs. M. C. Price the applicant for this pension, and that she is the
 person she represents herself to be, and that she is a bona fide continuing resident of said County and was
 on the 1st day of January, 1886, and to my personal knowledge has
 ever since resided in said State and County. That I also know M. F. Watson witness as to marriage, and I also know
 M. K. Maxwell; that both of the foregoing were duly sworn by me
 before signing the respective affidavits, and that they are truthful and trustworthy and their statements
 are entitled to full faith and credit.

Sworn under my hand and official seal of office this 31st day of December, 1921.
 (SEAL) J. H. McLarty, Ordinary.
 Douglas County.

NOTES: 1. Before any questions are answered the Ordinary shall swear applicant and the witness in the following words:
 "You do solemnly swear that you will true answers make to each of the questions asked you and the evidence
 you shall give will be the truth. So help you God."
 2. Additional affidavits may be attached if blank spaces are insufficient.
 3. All affidavits must be made before the Ordinary of the county of residence.
 4. Only widows who married prior to first January, 1881, are entitled.
 5. Attach certified copies of marriage license if obtainable. If not, prove marriage, by some person, or by general
 reputation.
 6. Widows of Disabled Pensioners must use the Blue Application Blank and state and prove full term of husband's
 service—because he made no proof of service and was not required to do so.

Widow's Application

To Be Put on Roll in Her Own Right When
 Husband Was on the Indigent Roll or
 Put on Under Act of July 11, 1910—
 As Amended by Act of 1912.

County Douglas
 Name Mrs. M. C. Price
 Widow of D. W. Price
 Company "C"
 Regiment 1st S.C.
 Approved *John W. Lindsey*
 8-14-23

J. W. LINDSEY,
 Commissioner of Pensions.
 Byrd Printing Co., State Printers, Atlanta.

Widow's Application

To Be Put on Roll in Her Own Right When
 Husband Was on the Indigent Roll or
 Put on Under Act of July 11, 1910—
 As Amended by Act of 1912.

County Douglas
 Name Mrs. M. C. Price
 Widow of D. W. Price
 Company "C"
 Regiment 1st S.C.
 Approved *John W. Lindsey*
 Commissioner of Pensions

J. W. LINDSEY,
 Commissioner of Pensions.
 Byrd Printing Co., State Printers, Atlanta.

GEORGIA, DOUGLAS COUNTY.

I, J. H. McLarty, Ordinary of Douglas County, Georgia,
 do hereby certify that the within and foregoing is substantially
 the Application of Mrs. M. C. Price the Widow of D. W. Price and
 that said Application was mailed by me to the Address
 of Hon. J. W. Lindsey Commissioner of Pensions
 Atlanta, Ga. on or about the 7th day of January,
 1923 and that said Application was received by the
 Commissioner aforesaid who acknowledged receipt under
 date on or about January 9th, 1923
 Given under my hand and official signature this 28th
 day of December, 1922.
 J. H. McLarty, Ordinary.

NEW CLASS 1923
 118/1922

1-18-1922

Widow's Application

To Be Put on Roll in Her Own Right When Husband Was on the Indigent Roll or Put on Under Act of July 11, 1910. As Amended by Act of 1919.

County Douglas
Name Mrs. M.C. Price
Widow of D.W. Price
Company I. C. S.
Regiment 1st S.C.
Approved John W. Lindsey
6-11-23

J. W. LINDSEY,
Commissioner of Pensions,
Byrd Printing Co., State Printers, Atlanta.

Widow's Application

To Be Put on Roll in Her Own Right When Husband Was on the Indigent Roll or Put on Under Act of July 11, 1910. As Amended by Act of 1919.

County Douglas
Name Mrs. M.C. Price
Widow of D.W. Price
Company "C"
Regiment 1st S.C.
Approved John W. Lindsey
Commissioner of Pensions

J. W. LINDSEY,
Commissioner of Pensions,
Byrd Printing Co., State Printers, Atlanta.

GEORGIA, DOUGLAS COUNTY.

I, J. H. McLarty, Ordinary of Douglas County, Georgia, do hereby certify that the within and foregoing is substantially the Application of Mrs. M.C. Price the Widow of D.W. Price and that said Application was mailed by me to the Address of Hon. J. W. Lindsey Commissioner of Pensions Atlanta, Ga. on or about the 7th day of January, 1923 and that said Application was received by the Commissioner aforesaid who acknowledged receipt under date on or about January 9th 1923. Given under my hand and official signature, this 29th day of December, 1922.

J. H. McLarty, Ordinary.

WIDOW'S AFFIDAVIT

STATE OF GEORGIA,

DOUGLAS COUNTY.

Personally before me comes Mrs. M.C. Price of said County, who, after being duly sworn, says that she is the widow of D.W. Price to whom, in the County of Douglas State of Georgia she was married on the 5th day of February 1874, and that she remained his wife, and resided with him to the date of his death on Nov. 12th 1921 and that she has not since his death remarried. At the time of his death he was a resident of Douglas County, in said State of Georgia, and he was on the Service Pension Roll of the State and paid a pension of \$125.00 in Douglas County for 1922 per annum, on account of being a soldier in Company "C" 1st S.C. Regiment Confederate (Volunteers or State Militia)

That she is now a bona fide resident citizen of said County of Douglas and she has so continuously resided since 5th day of February 1874.

Sworn to and subscribed before me, this the

7th day of January 1923.

J. H. McLarty, Ordinary of Douglas County.

(SEAL)

Affidavit of Witnesses to Prove Marriage and to Whom. Date of Death of Husband

STATE OF GEORGIA,

DOUGLAS COUNTY.

Personally before me comes S.E. Watson and Mrs. M.K. Maxwell known to be responsible and truthful persons, residing in said County, who after having been duly sworn, say: that of their own personal knowledge Mrs. M.C. Price, who made the foregoing affidavit, is the lawful widow of D.W. Price who died in Douglas County in said State of Georgia on 12th day of November 1921, and that she has not since remarried. That she became the wife of D.W. Price on the 5th day of February 1874, and that she and he had resided together as man and wife continuously since 5th day of Feb. 1874 and that the D.W. Price was the same man who was on the pension roll of said State from Douglas County when he died.

Sworn to and subscribed before me, this the

7th day of January 1923.

J. H. McLarty, Ordinary of Douglas County.

(SEAL)

That they were present at the marriage ceremony and saw the well acquainted personally with both until the death of D.W. Price.

S. E. Watson
Mrs. M.K. Maxwell

WIDOW'S AFFIDAVIT

STATE OF GEORGIA,

DOUGLAS COUNTY.

Personally before me comes Mrs. M.C. Price of said County, who, after being duly sworn, says that she is the widow of D.W. Price to whom, in the County of Douglas State of Georgia she was married on the 5th day of February 1874, and that she remained his wife, and resided with him to the date of his death on Nov. 12th 1921 and that she has not since his death remarried. At the time of his death he was a resident of Douglas County, in said State of Georgia, and he was on the Service Pension Roll of the State and paid a pension of \$125.00 in Douglas County for 1922 per annum, on account of being a soldier in Company "C" 1st S.C. Regiment Confederate (Volunteers or State Militia)

That she is now a bona fide resident citizen of said County of Douglas and she has so continuously resided since 5th day of February 1874.

Sworn to and subscribed before me, this the

31st day of December 1921.

J. H. McLarty, Ordinary of Douglas County.

(SEAL)

Affidavit of Witnesses to Prove Marriage and to Whom. Date of Death of Husband

STATE OF GEORGIA,

DOUGLAS COUNTY.

Personally before me comes S.E. Watson and Mrs. M.K. Maxwell known to be responsible and truthful persons, residing in said County, who after having been duly sworn, say: that of their own personal knowledge Mrs. M.C. Price, who made the foregoing affidavit, is the lawful widow of D.W. Price who died in Douglas County in said State of Georgia on 12th day of November 1921, and that she has not since remarried. That she became the wife of D.W. Price on the 5th day of February 1874, and that she and he had resided together as man and wife continuously since 5th day of February 1874, and that the D.W. Price was the same man who was on the pension roll of said State from Douglas County when he died.

That we were each present at the marriage ceremony and saw the well acquainted personally with both until the death of D.W. Price.

Sworn to and subscribed before me, this the

31st day of December 1921.

J. H. McLarty, Ordinary of Douglas County.

(SEAL)

Mrs. M.C. Price

S. E. Watson
Mrs. M.K. Maxwell

1-18-1922

PERSONALLY before me comes Mrs. M.C. Price of said County, who, after being duly sworn, says that she is the widow of D.W. Price to whom, in the County of Douglas State of Georgia she was married on the 5th day of February, 1874, and that she remained his wife, and resided with him to the date of his death Nov. 12th, 1921 and that she has not since his death remarried. At the time of his death he was a resident of Douglas County, in said State of Georgia, and he was on the Service Pension Roll of the State and paid a pension of \$ 125.00 in Douglas County for 1920 per annum, on account of being a soldier in Company C. 1st S.C. Regiment, Confederate (Volunteers or State Militia)

That she is now a bona fide resident citizen of said County of Douglas and she has so continuously resided since 5th day of February, 1874.

Sworn to and subscribed before me, this the 7th day of January, 1922,
J. H. McLarty Ordinary
of Douglas County.
(SEAL)

**Affidavit of Witnesses to Prove Marriage and to Whom.
Date of Death of Husband**

STATE OF GEORGIA,
DOUGLAS COUNTY.

Personally before me comes S.E. Watson and Mrs. M.K. Maxwell known to be responsible and truthful persons, residing in said County, who after having been duly sworn, say: that of their own personal knowledge Mrs. M.C. Price, who made the foregoing affidavit, is the lawful widow of D.W. Price who died in Douglas County in said State of Georgia on 12th day of November, 1921, and that she has not since remarried. That she became the wife of D.W. Price on the 5th day of February, 1874, and that she and he had resided together as man and wife continuously since 5th day of Feb'y, 1874 and that the D.W. Price was the same man who was on the pension roll of said State from Douglas County when he died.

Sworn to and subscribed before me, this the 7th day of January, 1922,
J. H. McLarty Ordinary
of Douglas County.
(SEAL)

That they were present at the marriage ceremony and saw the marriage performed and have been well acquainted personally with both until the death of D.W. Price.
S. E. Watson
Mrs. M. K. Maxwell

PERSONALLY before me comes Mrs. M.C. Price of said County, who, after being duly sworn, says that she is the widow of D.W. Price to whom, in the County of Douglas State of Georgia she was married on the 5th day of February, 1874, and that she remained his wife, and resided with him to the date of his death in Nov. 12th, 1921 and that she has not since his death remarried. At the time of his death he was a resident of Douglas County, in said State of Georgia, and he was on the Service Pension Roll of the State and paid a pension of \$ 100.00 in Douglas County for 1920 per annum, on account of being a soldier in Company C. 1st S.C. Regiment, Confederate (Volunteers or State Militia) States Volunteers.

That she is now a bona fide resident citizen of said County of Douglas and she has so continuously resided since 5th day of February, 1874.

Sworn to and subscribed before me, this the 31st day of December, 1921,
J. H. McLarty Ordinary
of Douglas County.
(SEAL)

**Affidavit of Witnesses to Prove Marriage and to Whom.
Date of Death of Husband**

STATE OF GEORGIA,
DOUGLAS COUNTY.

Personally before me comes S.E. Watson and M.K. Maxwell known to be responsible and truthful persons, residing in said County, who after having been duly sworn, say: that of their own personal knowledge Mrs. M.C. Price, who made the foregoing affidavit, is the lawful widow of D.W. Price who died in Douglas County in said State of Georgia on 12th day of November, 1921, and that she has not since remarried. That she became the wife of D.W. Price on the 5th day of February, 1874, and that she and he had resided together as man and wife continuously since 5th day of February, 1874, and that the D.W. Price was the same man who was on the pension roll of said State from Douglas County Georgia when he died. That we were each present at the marriage ceremony and saw the marriage performed, which united in marriage Mrs. M.C. Price.

Sworn to and subscribed before me, this the 31st day of December, 1921,
J. H. McLarty Ordinary
of Douglas County.
(SEAL)

S. E. Watson
M. K. Maxwell

OFFICE OF
J. H. McLARTY
ORDINARY DOUGLAS COUNTY
DOUGLASVILLE, GEORGIA

Dec. 29th, 1922.

Hon. John W. Clark,
Commissioner of Pensions,
Atlanta, Ga.

Dear Sir:

Enclosed you will please find certified Copy of the Application of Mrs. M.C. Price.

Yours very truly,

J. H. McLarty
Ordinary Douglas County.

OFFICE OF
J. H. McLARTY
ORDINARY DOUGLAS COUNTY
DOUGLASVILLE, GEORGIA

Dec. 29th, 1922.

Hon. John W. Clark,
Commissioner of Pensions,
Atlanta, Ga.

Dear Sir:

Enclosed you will please find certified Copy of the Application
of Mrs. M. C. Price.

Yours very truly,

J. H. McLarty
Ordinary Douglas County.

Pritchard, B.W.
Douglas Co.
No. *2994*

INDIGENT PENSION

1898.

Name *B.W. Pritchard*

County *Douglas*

Approved *5/1* 1898.

RICHARD JOHNSON,
Commissioner of Pensions.

WARRANT HANDED TO

H. P. Cooper
mail

SEC. W. HARRISON, STATE PRINTER, ATLANTA.

POWER OF ATTORNEY.

STATE OF GEORGIA,

Douglas COUNTY,

B.W. Pritchard

of Douglasville, Ga.

do hereby authorize

Witness my hand and seal this *26* day of *January*, 1898.

Executed in presence of
M.M. Sumner and *B.W. Pritchard* [L.S.]

J.M. J. Canham

RICHARD JOHNSON,
Commissioner of Penitents.

WARRANT HANDED TO

H. P. Cooper

SEC. W. HARRISON, STATE PRINTER, ATLANTA.

2/14/99

RENEY.
hereby authorize
D. W. Pritchard
mail order to
D. W. Pritchard
1898.
[L.S.]

POWER OF ATTORNEY.

STATE OF GEORGIA,

Douglas County.

I, D. W. Pritchard, hereby authorize
H. P. Cooper of Douglas County, Ga.

to receive and receipt for the pension allowed and request that he remit same to

at 26 day of January 1898.

Witness my hand and seal this

Executed in presence of
M. M. Humphreys, D. W. Pritchard, [L.S.]
J. N. J. Canham

Questions for Applicant.

STATE OF GEORGIA,

Douglas County.

I, D. W. Pritchard of said State and County, desiring
to avail himself of the Pension Act approved December 16th, 1894, hereby submits his proofs, and after
being duly sworn true answers to make to the following questions, deposes and answers as follows:

1. What is your name and where do you reside? (give State, County and post office.)
D. W. Pritchard, Douglas County, Ga., Austin, Ga.
2. How long and since when have you been a resident of this State? All of my life.
Born Dec 12, 1839.
3. When and where were you born? Black County, Ga., Dec 12, 1839.
4. When and where and in what company and regiment did you enlist or serve?
Enlisted September 1863, Company "A", 19th Regiment of Georgia Volunteers.
5. How long did you remain in such company and regiment? From September 1863, until the surrender in 1865.
6. For how long a period did you discharge regular military duty? All the time between these dates.
7. When, where and under what circumstances, were you discharged from service?
Was discharged near Sumter, S.C. in 1865. For April we surrendered there.
8. What is your present occupation? Farming.
9. How much do you earn (gross) per annum by your own exertions or labor? A dollar or so.
10. What has been your occupation since 1865? Farming.
11. Upon which of the following grounds do you base your application for pension, viz: first "age and poverty," second "infirmary and poverty" or third "blindness and poverty"? Age, infirmary and poverty.
12. If upon the first ground, state how long you have been in such condition that you could not earn your support? If upon the second, give a full and complete history of the infirmity and its extent? If upon the third, state whether you are totally blind and when and where you lost your sight?
For the last 4 years, from age and a permanent hurt on the right side of my back. I am unable to work but till.
13. What property, effects or income do you possess and its gross value? None.
14. What property, effects or income did you possess in 1894, 1895, 1896 and 1897 and what disposition, if any, did you make of same? I had none and did not dispose of any.
15. In what County did you reside during those years and what property did you then return for taxation?
In Douglas County, Ga. About \$100.00. None or less.
16. How was you supported during the years 1896 and 1897? By what title I did and the help of my neighbors.
17. How much did you support cost for each of those years and what portion did you contribute thereto by your own labor or income? About \$20.00. I had no income.
18. What was your employment during 1896 and 1897? What pay did you receive in each year?
Working the farm about \$20.00.
19. Have you a family? If so, who composes such family? Give their means of support? Have they a homestead? I have no family.
20. Are you receiving any pension, if so, what amount and for what disability?
I am receiving no pension.

Subscribed before me this 17th day of January 1898.
D. W. Pritchard, Applicant.
H. P. Cooper, Ordinary.
of Douglas County.

INDIGENT PENSION

1898.

Name D. W. Pritchard
County Douglas

Approved 5/1 1898.

RICHARD JOHNSON,
Commissioner of Penitents.

WARRANT HANDED TO

H. P. Cooper

2/14/99

INDIGENT PENSION

1898.

Name B. W. Pritchard

County Douglas

Approved 574 1898.

RICHARD JOHNSON,
Commissioner of Pensions.

WARRANT HANDED TO

J. P. Cooper Clerk

QUESTIONS FOR WITNESS.

STATE OF GEORGIA,

Campbell County.

A. B. Smith of said State and County, having been presented as a witness in support of the application of B. W. Pritchard for pension under the Act approved December 15th, 1894, and after being duly sworn true answer to make to the following questions, deposes and answers as follows:

1. What is your name and where do you reside? A. B. Smith - Campbell County, Ga.
2. Are you acquainted with B. W. Pritchard, the applicant, if so how long have you known him? Yes - since 1863 - about 35 yrs.
3. Where does he reside, and how long and since when has he been a resident of this State? Douglas Co. Ga. - nearly 39 years - since 1863.
4. When, where and in what company and regiment did he enlist, and how do you know? 1863 - at Union, Ga. - Co. "C" - 19th Ga. Reg. - served 600 days.
5. Were you a member of the same company and regiment? Yes
6. How long did he perform regular military duty, and what do you know of his service as a Confederate soldier, and the time and circumstances of his discharge from the service? About 2 years - very good - was discharged from service after John was killed.

7. What property, effects or income has the applicant? (Give your means of knowledge.) None - I know the neighbors have contributed to his support.

8. What property, effects or income did the applicant possess in 1896 and 1897, and what disposition, if any, did he make of same? I know he had nothing in 1897.

9. Has he conveyed away any of his property in the last three years, if so, what was it and to whom? None that I know of.

10. What is the applicant's occupation and physical condition? He is now out to farm. He is too old and worn out to do regular work.

11. Is the applicant unable to support himself by labor of any sort, if so, why? He is too feeble to do hard labor and too ignorant for any thing else.

12. How was he supported during the years 1896 and 1897? In 1897, in part by contributions of neighbors.

13. What portion of his support for these two years was derived from his own labor or income? None - I know as to 1896, I know of him for 1897.

14. Give a full and complete statement of the applicant's physical condition that entitles him to a pension under the Act of December 15th, 1894? He is worn out with age and hard work.

15. What interest have you in the recovery of a pension by this applicant? None.

Sworn to and subscribed before me, this 22 day of January 1898.

A. B. Smith Witness.

A. B. Smith Ordinary.

J. A. C. Beaman, Clerk of Campbell County, Ga., do hereby certify that A. B. Smith the witness in support of the application of B. W. Pritchard for pension under the Act of December 15th, 1894, and after being duly sworn true answer to make to the following questions, deposes and answers as follows.

Every Question W

12. At upon the first ground, state how long you have been in such condition that you could not earn your support? If upon the second, give a full and complete history of the infirmity and its extent? If upon the third, state whether you are totally blind and when and where you lost your sight? For the last 4 years I have been unable to work on the farm and a permanent blind man. I have been unable to work on the farm.
13. What property, effects or income do you possess and its gross value? None.
14. What property, effects or income did you possess in 1894, 1895, 1896 and 1897 and what disposition, if any, did you make of same? I have none and did not dispose of any.
15. In what County did you reside during those years and what property did you then return for taxation? In Douglas County, Ga. About 1890 - 1891.
16. How was he supported during the years 1896 and 1897? By what bills did he and the wife of his neighbors?
17. How much did your support cost for each of those years and what portion did you contribute thereto by your own labor or income? About 1890 - 1891 - I had no income.
18. What was your employment during 1896 and 1897? What pay did you receive in each year? Doing to farm. About 1890 - 1891.
19. Have you family? If so, who composes such family? Give their means of support? Have they a homestead? I have no family.

20. Are you receiving any pension, if so, what amount and for what disability? I am receiving no pension.

Sworn to and subscribed before me this 17 day of January 1898.

R. W. Pritchard Applicant.

Douglas County.

AFFIDAVIT OF PHYSICIANS.

STATE OF GEORGIA,

Douglas County.

Personally came before me J. L. Schuman M.D. and R. W. Poole M.D., both known to me as reputable physicians of said County, who being severally sworn, say on oath that they have examined carefully

B. W. Pritchard, applicant for pension under the Act of 1894, and after such personal examination say that his precise physical condition is as follows:

From age and general debility, we consider the applicant wholly unable to earn a living at any work whatever.

We further say on oath that the physical condition of applicant renders him unable to labor at any work or calling sufficient to earn a support for himself, and that we have no interest in said pension being allowed.

Sworn to and subscribed before me this the 26 day of January 1898.

R. W. Poole Ordinary.

ORDINARYS' CERTIFICATE.

STATE OF GEORGIA,

Douglas County.

I, J. P. Cooper, Ordinary in and for said County, hereby certify that the applicant B. W. Pritchard resides in said County, and has been a bona fide resident of this State since to my knowledge since 1863, and to the witness, viz: J. L. Schuman M.D. and R. W. Poole M.D. are of trust worthy character and that their statements are entitled to full faith and credit.

I further certify that before answering the foregoing questions, the applicant and each witness took the oath hereon prescribed, and that the full text of the affidavits was read to the applicant and witness before same was signed.

I further certify that the tax digests of Douglas County show that applicant returned for taxation in his name in 1896 nothing Dollars of property, and in 1897 nothing Dollars of property.

In my opinion the foregoing claim is made in good faith.

Witness my hand and seal of office, this 5 day of February 1898.

J. P. Cooper Ordinary of Douglas County.

NOTE.
1. Before any questions are answered, the Ordinary shall swear applicant and the witnesses in the following words: "You shall true answer make to each of the questions asked of you, and the evidence you shall give will be the whole truth, so help you God."
2. Additional affidavits may be attached if blank spaces are insufficient.
3. In every case the Ordinary must certify to the character of the witness, and as to the execution of the proof as above set out.

2. Are you acquainted with the applicant, if so how long have you known him? Yes - since 1863 - about 25 yrs
3. Where does he reside, and how long and since when has he been a resident of this State? Douglas Co Ga - 7 years 39 years - since 1863
4. When, where and in what company and regiment did he enlist, and how do you know? 1863 - 4th Regt Ga - Co "C" - 19th Ga Reg - since 607 Regt
5. Were you a member of the same company and regiment? Yes
6. How long did he perform regular military duty, and what do you know of his service as a Confederate soldier, and the time and circumstances of his discharge from service? About 2 years - Very Good - Was discharged from service after John said surrender.

7. What property, effects or income has the applicant? (Give your means of knowledge.) I know the neighbors have contributed to his support

8. What property, effects or income did the applicant possess in 1896 and 1897, and what disposition, if any, did he make of same? I know he had nothing in 1897

9. Has he conveyed away any of his property in the last three years, if so, what was it and to whom? None that I know of

10. What is the applicant's occupation and physical condition? He endeavors to farm - He is too old and worn out to be equal to work

11. Is the applicant unable to support himself by labor of any sort, if so, why? He is too feeble to do hard labor and too ignorant for any thing else

12. How was he supported during the years 1896 and 1897? In 1897 in part by contributions of neighbors

13. What portion of his support for these two years was derived from his own labor or income? Does not know as to 1896. Part on my list for 1897

14. Give a full and complete statement of the applicant's physical condition that entitles him to a pension under the Act of December 16th, 1894? He is worn out with age and hard work

15. What interest have you in the recovery of a pension by this applicant? None

Sworn to and subscribed before me, this
the 22nd day of January 1898.
A. B. Smith Ordinary.

A. B. Smith
Witness.

From age
and general debility, we consider
the applicant wholly unable to earn
a living at any work whatever.

We further say on oath that the physical condition of applicant renders him unable to labor at any work or calling sufficient to earn a support for himself, and that we have no interest in said pension being allowed.

Sworn to and subscribed before me this the
26th day of January 1898.
A. B. Smith Ordinary.

J. L. Lehman Ord.
R. T. Poole Ord.

ORDINARYS' CERTIFICATE.

STATE OF GEORGIA,
Douglas County.

I, J. L. Lehman, Ordinary in and for said County, hereby certify that the applicant R. T. Poole resides in said County, and has been a bona fide resident of this State since the 1st day of January, 1896, and that the witnesses, viz. J. L. Lehman & R. T. Poole are of trust worthy character and that their statements are entitled to full faith and credit.

I further certify that before answering the foregoing questions, the applicant and each witness took the oath hereon prescribed, and that the full text of the affidavits was read to the applicant and witness before same was signed.

I further certify that the tax digests of Douglas County show that applicant returned for taxation in his name in 1896 nothing Dollars of property, and in 1897 nothing Dollars of property.

In my opinion the foregoing claim is made made in good faith.

Witness my hand and seal of office, this 5th day of February 1898.
J. L. Lehman Ordinary
of Douglas County.

NOTE.

1. Before any questions are answered, the Ordinary shall swear applicant and the witnesses in the following words: "You shall true answer make to each of the questions asked of you, and the evidence you shall give will be the whole truth, so help you God."
2. Additional affidavits may be attached if blank spaces are insufficient.
3. In every case the Ordinary must certify to the character of the witness, and as to the execution of the proof as above set out.

J. A. C. Beavers, Ord. of Columbus Co. Hereby certifies that A. B. Smith & above witnesses are of trust worthy character and that their statements are entitled to full faith and credit. That the full text of affidavits was read to him before signing. A. B. Beavers, Ord. of Columbus Co.

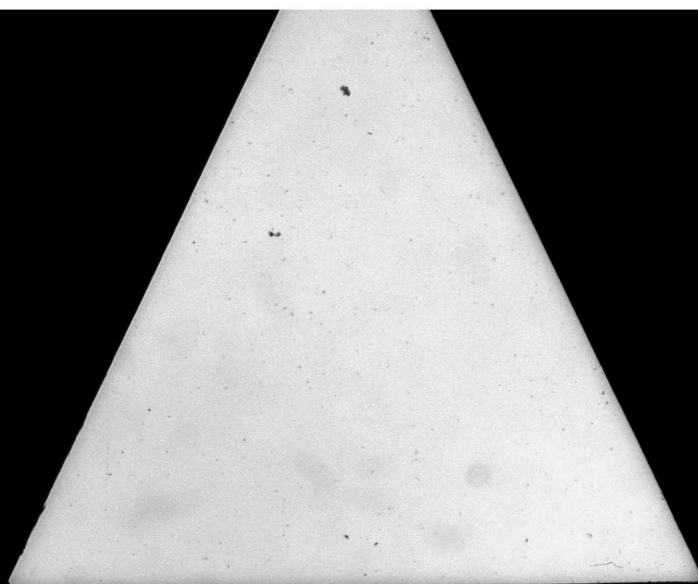

Charles Lindsey
OK 1917
Daughter

No. _____

Widow's Application

To Be Put on Roll in Her Own Right When
Husband Was on the Indigent Roll or
Put on Under Act of July 11, 1910.

County *Douglas*

Name *At Le Pruitt*

Widow of *W. L.*

Company *U. S. Army*

Approved _____

J. W. LINDSEY,
Commissioner of Pensions

CHAS. F. BYRD, State Printer, Atlanta.

11/33-1915

Widow of U.S.
Company U.S. Naval
Approved _____
J. W. LINDSEY,
Commissioner of Pensions
CHAS. F. BYRD, State Printer, ALBANY.
11/33-1915

WIDOW'S AFFIDAVIT.

STATE OF GEORGIA,

Douglas County.

Personally before me comes Mrs. Delitha C. Prewitt of said County, who, after being duly sworn, on oath says, that she is the widow of Coleman T. Prewitt to whom in the County of Douglas State of Georgia she was married on the 24th day of December 1892 and that she remained his wife, and resided with him to the date of his death in August 1915 and that she has not since his death remarried. At the time of his death he was a resident of Troup County, in Georgia said State of Georgia, and he was on the Indigent Pension Roll of the State and paid a pension of \$60.00 in Troup County for 1915 per annum, on account of being a soldier in Company 53rd NC Regiment 53rd NC (Volunteers of State-Militia).

At the death of Coleman T. Prewitt she was in the use and possession of the following property Nothing whatever
of the cash value of \$ Nothing, had no property of any kind
What property of any kind and of any value have you in your use, control and possession now, and the cash value, (State fully.) Nothing at all

Acres land None \$ _____
Horses and Mules None \$ _____
Hogs, Cows, etc. None \$ _____
Total Cash value of all property Nothing \$ _____

That she is now a bona fide resident citizen of said County of Douglas and she has so continuously resided since 1892 day of September 1892

Sworn to and subscribed before me, this the 20th day of November 1915 } Mrs. Delitha C. Prewitt
J. H. M. Clardy Ordinary, mark
of Douglas County.

Affidavit of Witnesses to Prove Marriage and to Whom--Date of Death of Husband.

STATE OF GEORGIA,

Douglas County.

Personally before me come Mrs. Georgia Hudgins known to be responsible and truthful persons, residing in said County, who after having duly sworn on oath, say: that of their own personal knowledge Mrs. Delitha C. Prewitt who made the foregoing affidavit, is the lawful widow of Coleman T. Prewitt who died in Troup County in said State of Georgia on 14th day of August 1915 and that she has not since remarried. That she became the wife of Coleman T. Prewitt on the 24th day of December, 1892 and that she and he had resided together as man and wife continuously since 24th day of Dec 1892 and that the Coleman T. Prewitt was the same man who was on the pension roll of said State from Troup County when he died.

Sworn to and subscribed before me, this the 20th day of November 1915 } Mrs. Georgia + Hudgins
J. H. M. Clardy Ordinary, mark
of Douglas County.

Widow's Application

To Be Filled out by the Widow
Husband Was on the Indigent Roll or
Fell on Under Act of July 11, 1910.

County Douglas
Name Mrs. Delitha C. Prewitt
Widow of U.S.
Company U.S. Naval
Approved _____

J. W. LINDSEY,
Commissioner of Pensions

CHAS. F. BYRD, State Printer, ALBANY.

11/33-1915

has so continuously resided since 1885 day of September 1885 and she
Sworn to and subscribed before me, this the 20th day of November 1915 } Mrs. Delitha C. Prewitt
J. H. M. Gentry Ordinary, Mark
of Douglas County.

**Affidavit of Witnesses to Prove Marriage and to Whom--Date of
Death of Husband.**

STATE OF GEORGIA,
Douglas County.

Personally before me come Mrs. Georgia Hudgins known to be responsible
and truthful persons, residing in said County, who after having duly sworn on oath, say: that of their
own personal knowledge Mrs. Delitha C. Prewitt who made the foregoing affidavit, is
the lawful widow of Coleman T. Prewitt who died in Troup County in
said State of Georgia on 14th day of August 1915 and that she
has not since remarried. That she became the wife of Coleman T. Prewitt on the 24th day of
December, 1885 and that she and he had resided together as man and wife continuously since
24th day of Dec 1885 and that the Coleman T. Prewitt was the
same man who was on the pension roll of said State from Troup County
when he died.

Sworn to and subscribed before me, this the 20th day of November 1915 } Mrs. Georgia + Hudgins
J. H. M. Gentry Ordinary, Mark
of Douglas County.

AFFIDAVITS OF TWO FREEHOLDERS.

STATE OF GEORGIA,
DOUGLAS County.

Personally before me comes J. H. Hudgins who after being sworn on
oath says, that they are freeholders of said County, and that they know Delitha C. Prewitt of
said County and knew her said husband Coleman T. Prewitt at his death on the 14th
day of August 1915 that she and he were in the use, possession and control of the following
property at his death to wit: Nothing

of the value of \$ Nothing That she is now in the use, possession and control of the following
property to wit: Nothing

of the value of \$ Nothing

Sworn to and subscribed before me, this the 20th day of November 1915 } J. H. + Hudgins
J. H. M. Gentry Ordinary, Mark
of Douglas County.

ORDINARY'S CERTIFICATE.

STATE OF GEORGIA,
DOUGLAS County.

I, J. H. M. Gentry Ordinary of said County, do certify, that, I
know Mrs. Delitha C. Prewitt the applicant for this pension and that she is the person
she represents herself to be, and that she is a bona fide continuing resident of said County and was on the
Sept 1st 1915.

That I also know Mrs. Georgia Hudgins witness as to marriage and I also know
J. H. Hudgins & J. C. Cash who I know to be a resident free holder of said County
that all of the foregoing were duly sworn by me before signing the respective affidavits and that they are
truthful and trustworthy and their statements are entitled to full faith and credit.

That the tax Books of Douglas County shows that they returned property to the
amount of Nothing for 1908 \$ Nothing for 1909 \$ Nothing for 1910 \$ Nothing

Sworn under my hand and official seal of office this 20th day of November 1915.
(SEAL.) J. H. M. Gentry Ordinary.
DOUGLAS County.

NOTES 1. Before any questions are answered, the Ordinary shall swear applicant and the witness in the following words
"You do solemnly swear that you will true answers make to each of the questions asked you and the evidence
you shall give will be the truth. So help you God."
2. Additional affidavits may be attached if blank spaces are insufficient.
3. All affidavits must be made before the Ordinary.
4. Only widows who married prior to first January 1870, are entitled.
5. Attach certified copies of marriage license if obtainable. If not, prove marriage, by some present, or by
general reputation.

of the value of \$ Nothing That she is now in the use, possession and control of the following property to wit: Nothing

of the value of \$ Nothing

Sworn to and subscribed before me, this the

20th day of November, 1915.

J. H. McElarty Ordinary, J. C. Cash
of Douglas County.

ORDINARY'S CERTIFICATE.

STATE OF GEORGIA,

DOUGLAS County.

I, J. H. McElarty Ordinary of said County, do certify, that, I know Mrs. Delitha C. Frawitt the applicant for this pension and that she is the person she represents herself to be, and that she is a bona fide continuing resident of said County and was on the Sept 1st 1915.

That I also know Mrs. Georgia Hudgins witness as to marriage and I also know J. H. Hudgins & J. C. Cash who I know to be a resident free holder of said County that all of the foregoing were duly sworn by me before signing the respective affidavits and that they are truthful and trustworthy and their statements are entitled to full faith and credit.

That the tax Books of Douglas County shows that they returned property to the amount of Nothing for 1908 \$ Nothing for 1909 \$ Nothing for 1910 \$ Nothing.

Sworn under my hand and official seal of office this 20th day of November 1915.

(SEAL)

J. H. McElarty
DOUGLAS

Ordinary.
County.

- NOTES 1. Before any questions are answered, the Ordinary shall swear applicant and the witness in the following words "You do solemnly swear that you will true answers make to each of the questions asked you and the evidence you shall give will be the truth. So help you God."
2. Additional affidavits may be attached if blank spaces are insufficient.
3. All affidavits must be made before the Ordinary.
4. Only widows who married prior to first January 1870, are entitled.
5. Attach certified copies of marriage license if obtainable. If not, prove marriage, by some present, or by general reputation.

POWER OF ATTORNEY.

STATE OF GEORGIA,

Dauphin County, }

I, *W. S. Ragan*,
of *Dauphin* County,
hereby authorize

to receive and receipt for the pension allowed and request that he remit same to

Witness my hand and seal this

6th

day of

May,

1895.

Executed in presence of

W. S. Ragan
W. S. Ragan

Approved by
W. S. Ragan
June 9 - 1896

INDIGENT PENSION
1895.

Name *W. S. Ragan*
County *Dauphin*

Gratified *July 1*
1895
RICHARD JOHNSON,
Secretary Executive Department

WARRANT HANDED TO

W. S. Ragan
Geo. W. Harrison, State Printer, Atlanta.

RICHARD JOHNSON,

Secretary Executive Department

WARRANT HANDLED TO

Geo. W. Harrison, State Printer, Atlanta.

RNEY.

POWER OF ATTORNEY.

STATE OF GEORGIA,

Douglas County.

I, *D. S. Ragan* hereby authorize
W. A. Sayer of *Winn* Ga.

to receive and receipt for the pension allowed and request that he remit same to

at *6* day of *May* 1895.

Witness my hand and seal this

Executed in presence of

D. S. Ragan
W. A. Sayer

D. S. Ragan
W. A. Sayer

QUESTIONS FOR APPLICANT.

STATE OF GEORGIA,

Douglas County.

I, *D. S. Ragan* of said State and County, desiring to avail himself of the Pension Act approved December 15th, 1894, hereby submits his proofs, and after being duly sworn true answers to the following questions, deposes and answers as follows:

1. What is your name and where do you reside? (give State, County and post office)
D. S. Ragan, Douglas Co. Ga. Winn Ga.
2. Where did you reside on January 1st, 1894, and how long have you been a resident of this State?
Douglas Co. Ga. Since July 12, 1828
3. When and where were you born?
Malton, Ga. July 12, 1828
4. Did you volunteer in the Confederate Army or in the Georgia Militia?
Yes, in the Georgia Militia
5. When and where did you enlist?
May 1862, in the Georgia Militia
6. In what company and regiment did you enlist?
Co. V, 5th Ga. Regiment
7. How long did you remain in that company and regiment?
Until Dec 1st, 1864
8. If you were discharged from same and joined another, or if you were transferred to another, give an account of such discharge or transfer.
Never transferred, Discharged from Camp Chase, Ohio, this 21st day of Nov. 1864
9. For how long period did you discharge regular military duty?
Over three years
10. When, where and under what circumstances were you discharged from service?
Discharged from Camp Chase, Ohio, at the expiration of 17 months
11. What is your present occupation?
I have no occupation
12. How much can you earn per annum by your own exertions or labor?
Nothing
13. What has been your occupation since 1895?
I remained in 1894, I have been
14. What sum would be necessary for your support for this pension year, and how much are you able to contribute thereto either in labor or income?
One hundred dollars, nothing
15. What is your present physical condition and how long have you been in such condition?
Discharged in left side, not able to do any thing at all, have been so for 21 years.
16. Upon which of the following grounds do you base your application for pension, viz.: first, "age and poverty," second "infirmary and poverty" or third "blindness and poverty"? *Infirmary, poverty.*
17. If upon the first ground, state how long you have been in such condition that you could not earn your support? If upon the second, give a full and complete history of the infirmity and its extent? If upon the third state whether you are totally blind and when and where you lost your sight?
I have been paralyzed in left side for twenty one years.
18. What property, effects or income do you possess?
none
19. What property, effects or income did you possess in 1893 and in 1894 and what disposition of any did you make of same?
I had no property in those years.
20. In what County did you reside during those years and when present did you then return for taxation?
Douglas Co. Ga. I remained in property
21. How were you supported during the years 1893 and 1894?
By the help of my family
22. How much did your support cost for each of those years, and what portion did you contribute thereto by your own labor or income?
Eighty dollars each year.
23. What was your employment during 1895 and 1894? What pay did you receive in each year?
nothing, nothing
24. Are you married and have you a family? If so, is your wife living and how many children have you? Give age and sex of children and their means of support.
Yes, married, have a family, 3 children, 3 males, 30 male, 23 female, 22 male, dependant on their labor for their support

INDIGENT PENSION

1895.

Name *D. S. Ragan*
County *Douglas*
Ground *Age*

RICHARD JOHNSON,

Secretary Executive Department

WARRANT HANDLED TO

Geo. W. Harrison, State Printer, Atlanta.

affidavit of Douglas Co. Ga. for 21 years.

INDIGENT PENSION
1895.

Name *D. S. Pagan*
County *Douglas*
Ground *paralyzed*
Sworn to and subscribed before me, this *6th* day of *May* 1895, by *D. S. Pagan* Applicant.
Ordinary *H. H. Cooper*
of *Douglas* County.

QUESTIONS FOR WITNESS.
STATE OF GEORGIA,
Douglas County.

K. J. Keaton of said State and County, having been presented as a witness in support of the application of *D. S. Pagan* for pension under the Act approved December 15th, 1894, and after being duly sworn true answers to make to the following questions, deposes and answers as follows:

1. What is your name and where do you reside? *K. J. Keaton, Douglas Co. Ga.*

2. Are you acquainted with *D. S. Pagan*, the applicant, if so how long have you known him? *For the past 35 years.*

3. Where does he reside, and how long has he been a resident of this State? *For the past 35 years, Douglas Co. Ga.*

4. Do you know of his having served in the Confederate army or the Georgia militia? How do you know this? *Confederate Army, he was in the same Co. and Regiment with him.*

5. When, where and in what company and regiment did he enlist? *May 1862, at Vicksburg, La. Co. W. 56th Regt. Arkansas.*

6. Were you a member of the same company and regiment?

7. How long did he perform regular military duty, and what do you know of his service as a Confederate soldier, and the time and circumstances of his discharge from the service? *By my own knowledge, he was discharged from the service in May 1864, at Vicksburg, La. He was taken prisoner, he was a faithful soldier.*

8. What property, effects or income has the applicant? (Give your means of knowledge.) *He has none by living near him and knowing his conditions.*

9. What property, effects or income did the applicant possess in 1893 and 1894, and what disposition, if any, did he make of same? *He had none in those years.*

10. What is the applicant's occupation and physical condition? *He has been paralyzed for fourteen years, and is unable to follow any occupation whatever.*

11. Is the applicant unable to support himself by labor of any sort, if so, why? *He is not, from the cause given in question ten.*

12. How was he supported during the years 1893 and 1894? *By his family.*

13. What portion of his support for these two years was derived from his own labor or income? *None.*

14. Give a full and complete statement of the applicant's physical condition that entitles him to a pension under the Act of December 15th, 1894? *From answer given in question in no 10 of this blank.*

15. What interest have you in the recovery of a pension by this applicant? *None.*

Sworn to and subscribed before me, this *6th* day of *May* 1895, by *K. J. Keaton*
Ordinary *H. H. Cooper*
of *Douglas* County.

16. Upon which of the following grounds do you base your application for pension, viz.: first, "age and poverty," second "infirmity and poverty" or third "blindness and poverty"? *Infirmity and Poverty.*

17. If upon the first ground, state how long you have been in such condition that you could not earn your support? If upon the second, give a full and complete history of the infirmity and its extent? *I have been paralyzed in left side for twenty one years.*

18. What property, effects or income do you possess? *none*

19. What property, effects or income did you possess in 1893 and in 1894 and what disposition, if any, did you make of same? *I had no property in those years.*

20. In what County did you reside during those years and what property did you then return for taxation? *Douglas Co. Ga. returned no property.*

21. How were you supported during the years 1893 and 1894? *By the help of my family.*

22. How much did your support cost for each of those years, and what portion did you contribute thereto by your own labor or income? *Eighty dollars each year.*

23. What was your employment during 1893 and 1894? What pay did you receive in each year? *Nothing, nothing.*

24. Are you married and have you a family? If so, is your wife living and how many children have you? Give age and sex of children and their means of support. *am married & have a family, she is poor, 9 children, 3 males, 6 females, 22 male, 22 female, dependent on their labor for their support.*

AFFIDAVIT OF PHYSICIANS.

STATE OF GEORGIA,
Douglas County.

Personally came before me, *D. H. Whitty M.D.* and *J. H. McCoy M.D.* both known to me as reputable physicians of said County, who being severally sworn, say on oath that they have examined carefully *D. S. Pagan*, applicant for pension under the Act of 1894, and after such personal examination, say that his precise physical condition is as follows:

He finds the two Pop. alapis on left side, in left arm & in muscles, and can not walk, only by the aid of help or crutches.

We further say on oath that the physical condition of applicant renders him unable to labor at any work or calling sufficient to earn a support for himself, and that we have no interest in said pension being allowed.

Sworn to and subscribed before me, this *6th* day of *May* 1895, by *H. H. Cooper* Ordinary.

ORDINARY'S CERTIFICATE.

STATE OF GEORGIA,
Douglas County.

I, *H. H. Cooper* Ordinary in and for said County, hereby certify that the applicant *D. S. Pagan* resides in said County, and was a bona fide resident of said State on the first day of January, 1894, and that the witnesses, viz: *D. H. Whitty M.D.* and *J. H. McCoy M.D.* are entitled to full faith and credit.

I further certify that the answers to the foregoing questions, the applicant and each witness took the oath hereon prescribed, and that the full text of the affidavits was read to the applicant and witnesses before same were signed.

I further certify that the tax digests of *Douglas* County show that applicant returned for taxation in his name in 1893, *no* dollars of property, and in 1894, *no* dollars of property.

Witness my hand and seal of office, this *6th* day of *May* 1895, by *H. H. Cooper* Ordinary of *Douglas* County.

NOTE.

Before any questions are answered, the Ordinary shall swear applicant and the witnesses in the following words: "You shall true answers make to each of the questions asked of you, and the evidence you shall give will be the whole truth, so help you God."

Write soldier, and the time and circumstances of his discharge, from the service. *I know of my own knowledge that he served from 1862 to May 1864. He was a member of the 1st Iowa Cavalry.*

1. What property, effects or income has the applicant? (Give your means of knowledge). *He has none. He is living near here and having no condition.*

2. What property, effects or income did the applicant possess in 1893 and 1894, and what disposition, if any, did he make of same? *He had none in those years.*

10. What is the applicant's occupation and physical condition? *He has been disabled for fourteen years & not able to follow occupation whatever.*

11. Is the applicant unable to support himself by labor of any sort, if so, why? *Yes, he is not from the injury given in question ten.*

12. How was he supported during the years 1893 and 1894? *By his family.*

13. What portion of his support for these two years was derived from his own labor or income? *None.*

14. Give a full and complete statement of the applicant's physical condition that entitles him to a pension under the Act of December 16th, 1894. *From answer given in question no 10 of this blank.*

15. What interest have you in the recovery of a pension by this applicant? *None.*

Sworn to and subscribed before me, this *14* day of *May*, 1895. *K. G. Roeten*

the *N. H. Nalley* day of *May*, 1895. *Sworn to and subscribed before me, this 14 day of May, 1895. K. G. Roeten*

I, Wm. Douglas, Ordinary in and for said County, hereby certify that the applicant D. S. Reagan resides in said County, and was a bona fide resident of the State on the first day of January, 1894, and that the witnesses, viz: Dr. M. Whitty, Wm. H. Hays, Wm. H. Hays, Wm. H. Hays are of trustworthy character, and are entitled to full faith and credit.

I further certify that after answering the foregoing questions, the applicant and each witness took the oath hereon prescribed, and that the full text of the affidavits was read to the applicant and witnesses before same were signed.

I further certify that the tax digests of Douglas County show that applicant returned for taxation in his name in 1893, no dollars and in 1894, no dollars of property.

Witness my hand and seal of office, this 24 day of May, 1895.

Wm. Douglas Ordinary
of Douglas County.

NOTE.

Before any questions are answered, the Ordinary shall swear applicant and the witnesses in the following words: "You shall true answers make to each of the questions asked of you, and the evidence you shall give will be the whole truth, so help you God."

Henry Ward
J. H. Selman

748000
JBL unkan

TO W. HARRISON STATE COURSE

22. 10. 11

Ragan, D. S.
Douglas
ACT OF 15 DEC. 1894
(For Those Already Enrolled.)
No. 1441
INDIGENT
Soldier's Pension.
1897.
Name D. S. Ragan
County Douglas
125 1897.
RICHARD JOHNSON,
Commissioner of Pensions.
WARRANT HANDED TO
6/16/11
WAT
No data

Ragan, D. S.
Douglas G.
ACT OF 15 DEC. 1894
(For Those Already Enrolled.)
No. 2973
INDIGENT
SOLDIER'S PENSION,
1898.
Name D. S. Ragan
County Douglas
WARRANT ISSUED
2/7 1898.
RICHARD JOHNSON,
Commissioner of Pensions.
WARRANT HANDED TO
Jm Imell
No data

For Applicants Heretofore Allowed Pensions.

STATE OF GEORGIA,

Douglas County.

Personally appears D. S. Ragan of Douglas County, State of Georgia, who being duly sworn, says on oath that he is a bona fide citizen and resident of said County and State, and has resided in said State continuously ever since the 12th day of July 1828; that he is 68 years old and by occupation a farmer; that he enlisted in the military service of the Confederate States (or of the State of Georgia) during the war between the States, and served for the term of three years in Company D, of 56th Regiment of Georgia Volunteers; that his physical condition is as follows: from age, infirmity, and poverty, he is unable to support himself by his own labor, having been disabled for 25 years, that his property consists of the following items: no property

of the value of nothing Dollars, that by reason of his physical condition and poverty he is unable to support himself by his own exertion or labor, and that he receives no pension but the one herein applied for.

Dependent desires to participate in the benefits of the Act, approved December 15th, 1894, and the acts amendatory thereof, and makes application for the pension to which he is entitled for the year 1897. I have heretofore as a resident of Douglas county been allowed a pension for the year 1896.

Sworn to and subscribed before me, this, the 16th day of January 1897. D. S. Ragan
H. A. Cooper Ordinary.

STATE OF GEORGIA,

Douglas County.

I, H. A. Cooper, Ordinary of said County, do certify that I am well acquainted with D. S. Ragan the applicant in the foregoing affidavit, and am well satisfied that the statements made by him in his said affidavit are true, and I know he is the individual he represents himself to be and that he resides in this County.

Given under my official signature and seal, this 16th day of January 1897.



H. A. Cooper
Ordinary Douglas County.

NOTE—The blank spaces must be filled.

For Applicants Heretofore Allowed Pensions.

STATE OF GEORGIA,

Douglas County.

Personally appears D. S. Ragan of Douglas County, State of Georgia, who being duly sworn, says on oath that he is a bona fide citizen and resident of said County and State, and has resided in said State continuously ever since the 12th day of July 1828; that he is 69 years old and by occupation a farmer; that he enlisted in the military service of the Confederate States (or of the State of Georgia) during the war between the States, and served for the term of three years in Company D, of 56th Regiment of Georgia Volunteers; that his physical condition is as follows: from age, infirmity, and poverty, he is unable to support himself by his own labor, having been disabled for 25 years, that his property consists of the following items: no property

of the value of nothing Dollars, that by reason of his physical condition and poverty he is unable to support himself by his own exertion or labor, and that he receives no pension but the one herein applied for.

Dependent desires to participate in the benefits of the Act, approved December 15th, 1894, and the acts amendatory thereof, and makes application for the pension to which he is entitled for the year 1898. I have heretofore as a resident of Douglas county been allowed a pension for the year 1897.

Sworn to and subscribed before me, this, the 17th day of January 1898. D. S. Ragan
H. A. Cooper Ordinary.

State of Georgia,

Douglas County.

I, H. A. Cooper, Ordinary of said County, do certify that I am well acquainted with D. S. Ragan the applicant in the foregoing affidavit, and am well satisfied that the statements made by him in his said affidavit are true, and I know he is the individual he represents himself to be and that he resides in this County.

Given under my official signature and seal, this 17th day of January 1898.



H. A. Cooper
Ordinary Douglas County.

NOTE—The blank spaces must be filled.

1894, and the acts amendatory thereof, and makes application for the pension to which he is entitled for the year 1897. I have heretofore as a resident of Douglas county been allowed a pension for the year 1896.

Sworn to and subscribed before me, this, the

16th day of January, 1897.

Ordinary.

STATE OF GEORGIA,

Douglas County.

I, J. H. Cooper Ordinary of said County,

do certify that I am well acquainted with D. S. Ragan the applicant in the foregoing affidavit, and am well satisfied that the statements made by him in his said affidavit are true, and I know he is the individual he represents himself to be and that he resides in this County.

Given under my official signature and seal, this

16th day of January, 1897.



J. H. Cooper

Ordinary Douglas County.

NOTE—The blank spaces must be filled.

Dependent desires to participate in the benefits of the Act, approved December 15th, 1894, and the acts amendatory thereof, and makes application for the pension to which he is entitled for the year 1898. I have heretofore as a resident of Douglas county been allowed a pension for the year 1897.

Sworn to and subscribed before me, this, the

12th day of January, 1898.

Ordinary.

State of Georgia,

Douglas County.

I, J. H. Cooper Ordinary of said County,

do certify that I am well acquainted with D. S. Ragan the applicant in the foregoing affidavit, and am well satisfied that the statements made by him in his said affidavit are true, and I know he is the individual he represents himself to be and that he resides in this County.

Given under my official signature and seal, this

12th day of January, 1898.



J. H. Cooper

Ordinary Douglas County.

NOTE—The blank spaces must be filled.

POWER OF ATTORNEY.

STATE OF GEORGIA,

Douglas County.

I, D. S. Ragan hereby authorize

J. H. Cooper of Douglasville Ga.

to receive and receipt for the pension allowed, and request that he remit same to

at

by

Witness my hand and seal this 14th day of January, 1898.

Executed in presence of

J. D. Stafford } D. S. Ragan (L. S.)
Wm. H.

Ragan, D. S.
Douglas, Ga.
JAN 20 1898

(For These Already Enrolled.)

856 No. 2415

INDIGENT

SOLDIER'S PENSION,

1899.

Name D. S. Ragan
County Douglas

WARRANT ISSUED

14 20

1898

RICHARD JOHNSON,

Commissioner of Pensions.

WARRANT HANDED TO

J. H. Cooper

Gen. W. Harrison, State Printer, Atlanta.

No data

Ragan, D. S.
Douglas, Co.
COPIES ISSUED 1899
(For These Already Enrolled.)
856 No. 2415
INDIGENT
SOLDIER'S PENSION,
1899.
Name *D. S. Ragan*
County *Douglas*
WARRANT ISSUED
1/20 1899
RICHARD JOHNSON,
Commissioner of Pensions.
WARRANT HANDED TO
J. H. Cooper
JAN. W. HARRISON, State Printer, Atlanta.
No date

For Applicants Heretofore Allowed Pensions.

STATE OF GEORGIA,

Douglas County.

Personally appears *D. S. Ragan* of *Douglas* County, State of Georgia, who being duly sworn, says on oath that he is *bona fide* citizen and resident of said County and State, and has resided in said State continuously ever since the *17* day of *July* 1828; that he is *71* years old and by occupation a *Farmer*; that he enlisted in the military service of the Confederate States (or of the State of _____) during the war between the States, and served for the term of *3 years* in Company *11*, of *56* th Regiment of *Georgia Volunteers*; that his physical condition is as follows: *From age, infirmity and poverty, he is unable to support himself by his own labor, having been paroled 35 years* that his property consists of the following items *No. Property*

of the value of *nothing* Dollars, that by reason of his physical condition and poverty he is unable to support himself by his own exertion or labor, and that he receives no pension but the one herein applied for.

Deponent desires to participate in the benefits of the Act, approved December 15th, 1894, and the acts amendatory thereof, and makes application for the pension to which he is entitled for the year 1899. I have heretofore as a resident of *Douglas* county been allowed a pension for the year 1898.

Sworn to and subscribed before me, this, the *14* day of *January* 1899. *D. S. Ragan*
J. H. Cooper Ordinary.

State of Georgia,

Douglas County.

I, *J. H. Cooper* Ordinary of said County, do certify that I am well acquainted with *D. S. Ragan* the applicant in the foregoing affidavit, and am well satisfied that the statements made by him in his said affidavit are true, and I know he is the individual he represents himself to be and that he resides in this County.

Given under my official signature and seal, this *14* day of *January* 1899.



J. H. Cooper
Ordinary *Douglas* County.

NOTE.—The blank spaces must be filled.

NOTE.—Affidavits should not be attested before January 1st, 1899.

...; that his physical condition is, as follows: From age, infirmity and poverty, he is unable to support himself by his own labor, having been Paroled 15 years that his property consists of the following items No Property

of the value of Nothing Dollars, that by reason of his physical condition and poverty he is unable to support himself by his own exertion or labor, and that he receives no pension but the one herein applied for.

Deponent desires to participate in the benefits of the Act, approved December 15th, 1894, and the acts amendatory thereof, and makes application for the pension to which he is entitled for the year 1899. I have heretofore as a resident of Douglas county been allowed a pension for the year 1898

Sworn to and subscribed before me, this, the 14 day of January 1899. } D. S. Ragan
H. T. Cooper Ordinary.

State of Georgia,

Douglas County.

I, H. T. Cooper Ordinary of said County, do certify that I am well acquainted with D. S. Ragan the applicant in the foregoing affidavit, and am well satisfied that the statements made by him in his said affidavit are true, and I know he is the individual he represents himself to be and that he resides in this County.

Given under my official signature and seal, this 14 day of January 1899.



NOTE.—The blank spaces must be filled.
NOTE.—Affidavit should not be attested before January 1st, 1899.



Court of Ordinary.
Douglas County.

H. T. COOPER, Ordinary.

Douglasville, Ga., 1899
Min PO Feb 7 to 98
Mr. Richard Johnston
& mate Cal Gemell a few
days ago to sign my
name for D. S. Ragan
and ask M Duke Pension
and send me check
but hav not heard from
him mill yet. Please sign
my name and send me
check for same and
oblige W. A. Sayer
P.S. Please ask Cal Gemell
to sign for me
and oblige
W. A. Sayer

Douglasville, Ga., _____ 189-

Winn PO Feb 7th 98
Mr. Richard Johnston
& mate Cal Fennell a few
days ago to sign my
name for D. S. Ragan
and John M. Duke Pension
and send me check
but hav not heard from
him still you Pleas sign
my name and send me
check for same and
advise W. A. Sayer
P.S. Pleas Hav cal Fennell
to sign for me
and advise

W. A. Sayer

Ragan, M. C. Min.
Douglas County

Write for Pension No.
ON No. 1466

**WIDOW'S
INDIGENT PENSION.**

Name M. C. Ragan
County Douglas
Widow of D. B. Ragan

Approved _____ 1903.

JOHN W. LINDSEY,
Commissioner of Pensions.

WARRANT HANDED TO

1903.

Geo. W. Harrison, State Printer, Atlanta.

5/16/05

POWER OF ATTORNEY.

STATE OF GEORGIA,
Douglas County, }

I, M. C. Ragan hereby authorize J. A. Ottman
of Douglas County, to receive and receipt for the pension allowed and that he

remits the same to me at Douglasville by his check or registered mail.

Witness my hand this 23d day of Jan. 1905.

Executed in presence of
J. A. Ottman Ordinary,
Douglas County, } M. C. Ragan i. s.
man

{ Seal }

ATTORNEY.

every authority J. A. Pittman
to receive and receipt for the pension allowed and that he
will by his check or registered mail
of Jan. 1905

M. C. Ragan L. S.

Approved _____ 1903.

JOHN W. LINDSEY,
Commissioner of Pensions.

WARRANT HANDED TO

1903.

Gov. W. H. Harrison, State Printer, Atlanta.

5/16/05

POWER OF ATTORNEY.

STATE OF GEORGIA,

Douglas County.

I, M. C. Ragan hereby authorize J. A. Pittman
of Douglas County, to receive and receipt for the pension allowed and that he
remit the same to me at Douglasville by his check or registered mail.

Witness my hand this 23 day of Jan. 1905

Executed in presence of

J. A. Pittman Ordinary, M. C. Ragan L. S.
Douglas County.

SEAL

QUESTIONS FOR APPLICANT.

STATE OF GEORGIA,

Douglas County.

Mrs. M. C. Ragan of said State and County, desiring to
avail herself of the Pension allowed to Indigent Widows of Confederate Soldiers, under Act of General Assembly,
passed 1900, hereby submits her proof, and after being duly sworn true answers to make to the
following questions, deposes and answers as follows:

1. What is your name and where do you reside? (Give State, County and Post-office)
Mrs. M. C. Ragan, Douglasville, Douglas Co., Ga.
2. How long and since when have you been a resident of this State? Since 1851.
3. When and where were you born? South Carolina, May, 15, 1841.
4. When and where was your husband born—state his full name, and when were you and he married?
(Attach copy marriage license in every case.) July, 15, 1861, Walton Co., Ga.
Daniel Sanford Ragan married Mar. 22, 1858.
5. When and where, and in what Company and Regiment did your husband enlist or serve during the
war between the States? 13 May 1862 at Villa Rica, Ga.
Co. D of 56th Ga. Regiment
6. How long did your husband serve in said Company and Regiment? 3 yrs.
7. When and where did your husband's Company and Regiment surrender and was discharged?
Nashville, Tenn. and discharged at Camp Chase.
8. Was your husband present at the time and place when his Company and Regiment surrendered?
He was
9. If not with his command at surrender, state clearly and specifically where he was, when he left com-
mand, for what cause, and by what authority? Captured at Nashville,
Tenn.
10. When and where did your husband die? Douglas Co., Ga. Oct. 2, 1899.
11. Which of the following grounds do you base your application for Pension, viz.: First—Age and
Poverty; Second—Infirmary and Poverty, or Third—Blindness and Poverty? Age,
Infirmary and Poverty.
12. If upon the first ground, state how long you have been in such a condition that you cannot earn
your support. If upon the second, give a full and complete history of the infirmity and its extent. If upon the
third, state whether you are totally blind, and when and where you lost your sight?
13. What has been your occupation since your husband's death? House work
14. How much can you earn gross, by your own exertion or labor? Nothing much.
15. What property, real or personal, or income do you have or possess, and its gross value?
None.
16. What property, real or personal, did you possess at death of husband or he left you, and of the
year 1899, 1900, 1901, and what disposition, if any, by sale or gift, have you made of the same?
She had \$250.00 which was used for Doctor Bills and other
17. In what counties did you reside in 1899, 1900, 1901 and 1902, and what property did you return for tax-
ation? Douglas Co. in 1899, 1900, 1901, 1902.
18. How have you been supported since death of husband, and especially for 1899, 1900, 1901 and 1902?
By my children. The small amount of money left by her
19. How much did your support cost for each of those years, and how much did you contribute by your
own labor or income? About \$75. I contributed nothing.
20. What was your employment during 1899, 1900, 1901 and 1902—how much did you receive for each
year? A little housework. Received nothing
21. Have you a family? If so, who composes such family? Give their means of support? Have they
any lands or other property? I have a son and invalid daughter. No.
22. Have you ever made application for pension before? Yes in 1900.
23. How many applications have you made for a Pension, and under what claim? Only one
Widow of deceased Soldier

Sworn to and subscribed before me this 23 day of Jan. 1905
J. A. Pittman Ordinary,
of Douglas County.

WIDOW'S
INDIGENT PENSION.

Name M. C. Ragan
County Douglas
Widow of D. S. Ragan

Approved _____ 1903.

JOHN W. LINDSEY,
Commissioner of Pensions.

WARRANT HANDED TO

1903.

Gov. W. H. Harrison, State Printer, Atlanta.

5/16/05

Rogers M. C. Meigs
Douglas County
Wm. C. Rogers
for pay to
of No. 1446

**WIDOW'S
INDIGENT PENSION**
1903

Name *M. C. Rogers*
 County *Douglas*
 Widow of *D. S. Rogers*

Approved _____ 1903
 JOHN W. LINDSEY,
 Commissioner of Pensions

WARRANT HANDLED TO _____ 1903
 Geo. W. Harrison, State Printer, Atlanta

5/16/05

12. If upon the first ground, state how long you have been in such a condition that you cannot earn your support. If upon the second, give a full and complete history of the infirmity and its extent. If upon the third, state whether you are totally blind, and when and where you lost your sight?

13. What has been your occupation since your husband's death? *House Work*

14. How much can you earn gross, by your own exertion or labor? *nothing much*

15. What property, real or personal, or income do you have or possess, and its gross value?
none

16. What property, real or personal, did you possess at death of husband or he left you, and of the year 1898, 1900, 1901, and what disposition, if any, by sale or gift, have you made of the same?
Shirley's \$250 - Wm. C. Rogers and for Doctor Miller and others

17. In what counties did you reside in 1898, 1900, 1901 and 1902, and what property did you return for taxation?
Douglas, Ga. 1898 \$250, 1900 \$250, 1901 \$250, 1902 \$250

18. How have you been supported since death of husband, and especially for 1898, 1900, 1901 and 1902?
By my children, the small amount of money that they give me

19. How much did your support cost for each of those years, and how much did you contribute by your own labor or income?
about \$75. I contributed nothing myself

20. What was your employment during 1899, 1900, 1901 and 1902—how much did you receive for each year?
a little housework. Received nothing

21. Have you a family? If so, who composes such family? Give their means of support? Have they any lands or other property?
I have a son and invalid daughter.

22. Have you ever made application for pension before?
yes in 1900

23. How many applications have you made for a Pension, and under what class?
only one widow of deceased soldier

Sworn to and subscribed before me this *23* day of *Jan*, 190*5* } *M. C. Rogers*
J. A. Pittman Ordinary,
 of *Douglas* County.

QUESTIONS FOR WITNESSES.

STATE OF GEORGIA,
Douglas County.

W. C. Rogers, Jr. & K. J. Keaton of said State and County, having been presented as a witness in support of the Application of Mrs. *M. C. Rogers* for a Pension under the Act of 1900, and after being duly sworn true answers to make to the following questions, depose and answers as follows:

1. What is your name and where do you reside?
W. C. Rogers

2. Are you acquainted with the applicant, Mrs. *M. C. Rogers*?
yes.

3. Where does she reside, and how long and since when has she been a resident of this State?
Douglas, Ga. and has resided here since 1861.

4. When and where was she born?
They do not know.

5. Were you ever acquainted with her husband?
yes.

6. Where did she reside in 1861?
In Carroll Co. near Villa Rica.

7. When and to whom was he married?
Before 1861 to whom we don't know.

8. When and where was he born?
we do not know.

9. How long have you known him?
Since 1861

10. When and where did *D. S. Rogers* enlist in the war between the States, and in what Company and Regiment did he enlist, and how do you know this?
at Villa Rica, Ga. Company D 56th Regt. We were there.

11. Were you a member of the same Company and Regiment?
yes.

12. How long did he perform regular military duty?
3 yrs.

13. When and where was his Company and Regiment surrendered and discharged from service?
Some where in N. C.

14. Were you with the Command when it surrendered?
We were not present.

15. Was *D. S. Rogers* the husband of applicant present?
He was captured at Nashville, Tenn.

16. If not present, where was he?
He was under guard he was captured at Nashville.

17. When and where did he leave his command?
He did not leave.

For what cause?
By whose authority he left?

How do you know all this? (State fully and clearly.)
We know it because we were with him up to 1864 May.

18. When and where did *D. S. Rogers* die?
at Douglas Co. about 1899.

19. Where did he reside at his death and how long had he been a resident of Georgia at his death?
Douglas, Ga. ever since we know him.

20. Do you of your own knowledge know that applicant is the lawful widow of *D. S. Rogers*?
yes to the best of our knowledge.

21. Has she remained unmarried since her soldier husband's death, and is now his widow?
yes.

22. What property, effects or income has the applicant, if any, and how do you know this of your own knowledge?
She has no property.

23. What property, effects or income did applicant possess in 1899, 1900, 1901 and 1902, and what disposition did she make of it?
None that we know of.

24. Has applicant conveyed any property in last two years or given any away, if so, what was it, and to whom?
none.

25. What is applicant's physical condition and her chances and ability to earn a support?
She is physically unable from age and infirmity to support herself.

26. Is applicant able to earn a support of any sort, if not, why?
Unable to support herself.

27. How was he supported for 1899, 1900, 1901 and 1902?
By her children.

28. How much did applicant contribute to her support for last two years?
Nothing.

29. Give a full and complete statement of applicant's physical condition?
We do not consider applicant physically able to support herself by labor.

30. What interest have you in the recovery of this pension by the applicant?
They all answer none.

Sworn to and subscribed before me this *23* day of *Jan*, 190*5* } *H. F. Bass*
Douglas Ordinary,
 of *Douglas* County. *K. J. Keaton* Witnesses.

AFFIDAVITS OF PHYSICIANS.

STATE OF GEORGIA,
Douglas County.

Personally before me comes _____ and _____ both known to me to be reputable physicians of said County, who, being severally sworn, say on oath that they have examined carefully _____ applicant for a Pension under Act of 1900, and after such personal examination say that her physical condition is this: *She is badly crippled, eye sight - bad, nervous system of mind, if this and all that she says are true, applicant totally unable to earn a living for her self.*

and we have no interest in said pension if allowed.

Sworn to and subscribed before me this *23* day of *Jan*, 190*5* } *J. L. Schuman M.D.*
J. A. Pittman Ordinary,
 of *Douglas* County. *J. R. McKay M.D.*

ORDINARY'S CERTIFICATE.

STATE OF GEORGIA,
Douglas County.

I, *J. A. Pittman* Ordinary, in and for said County, hereby certify that the applicant, Mrs. *M. C. Rogers* resides in said County, and has been a bona fide resident of this State since the day of *1861* and that the witnesses, *W. C. Rogers, Jr. & K. J. Keaton* are of trustworthy character, and that their statements are entitled to full faith and credit.

I do further certify that before answering the foregoing questions, the applicant and said witnesses took the oath herein prescribed, and the full text of the affidavit was read to the applicant and witnesses before the same was signed and subscribed.

I further certify that the tax digest of *Douglas* County shows that applicant returned for taxation in her own name in 1899 *262* dollars worth of property, and in 1900 *262* dollars worth of property, and in 1901 *150.00* dollars worth of property, and in 1902 *100* dollars worth of property, and in 1903 *193.30.00*

Witness my hand and official seal this *23* day of *Jan*, 190*5* } *J. A. Pittman* Ordinary,
 of *Douglas* County.

NOTES.—1. Before any questions are answered, the Ordinary shall swear to the witnesses in the following words: "You do solemnly swear that you will true answers to the each of the questions asked of you, and that the evidence you shall give will be the whole truth; So help you God."
 2. Additional affidavits may be attached, if blank spaces are inserted.
 3. All affidavits must be made before Ordinary.
 4. Only witnesses who were the wives of the deceased husbands while they were soldiers need apply—and are now widows. Those married since 6th April, 1865, not entitled.
 5. Witnesses and two Physicians are necessary to make out claims.
 6. Attach certified copy marriage license in every case, or show why it cannot be obtained.

15. Was W. S. Ragan the husband of applicant present?
He was captured at Nashville, Tenn.
 16. If not present, where was he? We understand he was captured at
in prison at Camp Chase, Ohio.
 17. When and where did he leave his command?
For what cause? He did not leave.
 By whose authority he left?
 How do you know all this? (State fully and clearly.) We know it because we
were with him up to 1864 May.
 18. When and where did W. S. Ragan die?
 died Douglas Co. about 1899.
 19. Where did he reside at his death and how long had he been a resident of Georgia at his death?
Douglas Co. Ever since we know him.
 20. Do you of your own knowledge know that applicant is the lawful widow of W. S. Ragan?
yes to the best of my knowledge
 21. Has she remained unmarried since her soldier husband's death, and is now his widow?
yes.
 22. What property, effects or income has the applicant, if any, and how do you know this of your own knowledge?
She has no property
 23. What property, effects or income did applicant possess in 1899, 1900, 1901 and 1902, and what disposition did she make of it?
None that we know of
 24. Has applicant conveyed any property in last two years or given any away, if so, what was it, and to whom?
none.
 25. What is applicant's physical condition and her chances and ability to earn a support?
She is physically unable from age and infirmity to support herself

Suon to and subscribed before me this 23 day of Jan 1905
J. A. Pittman Ordinary,
Douglas County.
ORDINARY'S CERTIFICATE.
STATE OF GEORGIA,
Douglas County.
 I, J. A. Pittman Ordinary, in and for said County, hereby certify that the applicant, Mrs. M. C. Ragan resides in said County, and has been a bona fide resident of this State since the 1851 day of Jan, and that the witness, Mr. W. C. Ragan, Jr. and R. J. Keaton are of trustworthy character, and that their statements are entitled to full faith and credit.
 I do further certify that before answering the foregoing questions, the applicant and said witnesses took the oath herein prescribed, and the full text of the affidavit was read to the applicant and witnesses before the same was signed and subscribed.
 I further certify that the tax digest of Douglas County shows that applicant returned for taxation in her own name in 1899 Two hundred fifty dollars worth of property, and in 1900 262 dollars worth of property, and in 1901 150.20 dollars worth of property, and in 1902 100 dollars worth of property. in 1903 \$302.20
 Witness my hand and official seal this 23 day of Jan 1905
 SEAL J. A. Pittman Ordinary.
 Notes.—1. Before any questions are answered, the Ordinary shall swear solemnly and the witnesses in the following words: "You do solemnly swear that you will true answers make to each of the questions asked of you, and the evidence you shall give will be the whole truth; So help me God."
 2. Additional affidavits may be attached, if blank spaces are insufficient.
 3. All affidavits must be made before Ordinary.
 4. Only widows who were the wives of dead husbands while they were soldiers need apply—and are now widows. Those married since 9th April, 1865, not entitled.
 5. Witnesses and two affidavits are necessary to make out claims.
 6. Attach certified copy marriage license in every case, or show why it cannot be obtained.

POWER OF ATTORNEY.

STATE OF GEORGIA,
Douglas COUNTY.
 I, Mrs. M. C. Ragan, hereby authorize J. A. Pittman, Ord. of Douglas County to receive and receipt for the pension paid hereon, and request that he remit same to me at Douglasville.
 In Witness Whereof, I have hereunto set my hand and seal, this 15th day of Jan 1906.
M. C. Ragan [L. S.]
 Executed in presence of
W. S. Ragan

POWER OF ATTORNEY.

STATE OF GEORGIA,
Douglas COUNTY.
 I, Mrs. M. C. Ragan, hereby authorize J. A. Pittman, Ord. of Douglas County to receive and receipt for the pension paid hereon, and request that he remit same to me at Douglasville.
 In Witness Whereof, I have hereunto set my hand and seal, this 10th day of Jan 1907.
M. C. Ragan [L. S.]
 Executed in presence of
W. S. Ragan

Ragan, M. C. Ord.
Douglas County
To Those Heretofore Paid.
1906.
 No. 221
INDIGENT
WIDOW'S PENSION,
 For year ending Dec. 31, 1906.
 PAID TO
Mrs. M. C. Ragan
 or
Douglas County,
 Widow of W. S. Ragan
Co. 9" 56th Ga. Regiment.
 JOHN W. LINDSEY,
 Commissioner of Pensions.
 WARRANT ISSUED
JAN 24 1906
 AND HANDLED TO

Ragan, M. C. (Mrs)
Douglas County
To Those Heretofore Paid.
1907.
 No. 22
INDIGENT
WIDOW'S PENSION,
 For year ending Dec. 31, 1907.
 PAID TO
Mrs. M. C. Ragan
 or
Douglas County,
 Widow of W. S. Ragan
Co. 9" 56th Ga. Regiment.
 JOHN W. LINDSEY,
 Commissioner of Pensions.
 WARRANT ISSUED
JAN 25 1907
 AND HANDLED TO

Ragan, M. C. (Mrs.)
Douglas County
To Those Heretofore Paid

1906.
No. 371

INDIGENT
WIDOW'S PENSION,
For year ending Dec. 31, 1906.

PAID TO
Mrs. M. C. Ragan
of
Douglas County,
Widow of H. S. Ragan
Co. "D" 56th Ga. Regiment.

JOHN W. LINDSEY,
Commissioner of Pensions.

WARRANT ISSUED
JAN. 24 1907.

AND HANDLED TO

SEE PREVIOUS PENSIONS AND PREVIOUS PENSIONS, ALABAMA, &c.

Ragan, M. C. (Mrs.)
Douglas County
To Those Heretofore Paid

1907.
No. 472

INDIGENT
WIDOW'S PENSION,
For year ending Dec. 31, 1907.

PAID TO
Mrs. M. C. Ragan
of
Douglas County,
Widow of H. S. Ragan
Co. "D" 56th Ga. Regiment.

JOHN W. LINDSEY,
Commissioner of Pensions.

WARRANT ISSUED
JAN. 24 1907.

AND HANDLED TO

SEE PREVIOUS PENSIONS AND PREVIOUS PENSIONS, ALABAMA, &c.

Form No. 1

FOR INDIGENT WIDOWS HERETOFORE ALLOWED PENSIONS.

STATE OF GEORGIA, } PERSONALLY COMES Mrs.
County of Douglas } M. C. Ragan.

who, being sworn says on oath, that she is a bona fide resident of said County of Douglas State of Georgia, and that she has RESIDED in said State continuously ever since That she is the Widow of H. S. Ragan who was a soldier in Company I of the 56th Regiment of Georgia Volunteers, that he enlisted in said regiment on or about the month of 1862, and served in the Army up to Captured 1864 and held prisoner until June 1865 That he died on the day of 18. Age and poverty

Deponent swears that she was the wife of said deceased soldier, during his service in the Army as a soldier, and that she has never married since his death aforesaid, and that she became his wife in the year 18

I have been allowed an Indigent pension as a resident of Douglas County, under Act 1900, for the year 1906, and now apply for the pension provided by law for the year ending December 31, 1906.

Sworn to and subscribed before me this 15th day of Jan. 1907. J. A. Pittman, Ordinary, M. C. Ragan, Post Office

State of Georgia, } I, J. A. Pittman
Douglas County, } Ordinary of said County, certify that I am well acquainted with Mrs. M. C. Ragan, who made the above affidavit, and am satisfied that the facts therein stated are true, and I know she is the individual she represents herself to be, and that she has continuously resided in this State since the day of 18.

Given under my official signature and seal, this the 15th day of Jan. 1907. J. A. Pittman, Ordinary of Douglas County.

NOTE.—All blanks must be filled.
Vouchers and Affidavits must bear date after January 1st, 1906.

Form No. 2

FOR INDIGENT WIDOWS HERETOFORE ALLOWED PENSIONS.

STATE OF GEORGIA, } PERSONALLY COMES Mrs.
County of Douglas } M. C. Ragan

who, being sworn says on oath, that she is a bona fide resident of said County of Douglas State of Georgia, and that she has RESIDED in said State continuously ever since May 15th, 1842 That she is the Widow of H. S. Ragan who was a soldier in Company I of the 56th Regiment of Georgia Volunteers, that he enlisted in said regiment on or about the month of 1862, and served in the Army up to 1865. That he died on the day of 18. Captured Dec. 1864 and held prisoner until June 15th, 1865.

Deponent swears that she was the wife of said deceased soldier, during his service in the Army as a soldier, and that she has never married since his death aforesaid, and that she became his wife in the year 18

I have been allowed an Indigent pension as a resident of Douglas County, under Act 1900, for the year 1906, and now apply for the pension provided by law for the year ending December 31, 1907.

Sworn to and subscribed before me this 10th day of Jan. 1907. J. A. Pittman, Ordinary, M. C. Ragan, Post Office

State of Georgia, } I, J. A. Pittman
Douglas County, } Ordinary of said County, certify that I am well acquainted with Mrs. M. C. Ragan, who made the above affidavit, and am satisfied that the facts therein stated are true, and I know she is the individual she represents herself to be, and that she has continuously resided in this State since the day of 18.

Given under my official signature and seal, this the 10th day of Jan. 1907. J. A. Pittman, Ordinary of Douglas County.

NOTE.—All blanks must be filled.
Vouchers and Affidavits must bear date after January 1st, 1907.

Deponent swears that she was the wife of said deceased soldier, during his service in the Army as a soldier, and that she has never married since his death aforesaid, and that she became his wife in the year 18____

I have been allowed an Indigent pension as a resident of Douglas County, under Act 1900, for the year 1906, and now apply for the pension provided by law for the year ending December 31, 1906.

Sworn to and subscribed before me this 15th day of Jan. 1906.
J. A. Pittman, Ordinary.

M. C. Ragan
her mark
Post Office.

State of Georgia, Douglas County. }
I, J. A. Pittman, Ordinary of said County, certify that I am well acquainted with Mrs. M. C. Ragan, who made the above affidavit, and am satisfied that the facts therein stated are true, and I know she is the individual she represents herself to be, and that she has continuously resided in this State since the day of _____ 18____

Given under my official signature and seal, this the 15th day of Jan. 1906.



J. A. Pittman
Ordinary of Douglas County.

NOTE.—All blanks must be filled.
Vouchers and Affidavits must bear date after January 1st, 1906.

Deponent swears that she was the wife of said deceased soldier, during his service in the Army as a soldier, and that she has never married since his death aforesaid, and that she became his wife in the year 18____

I have been allowed an Indigent pension as a resident of Douglas County, under Act 1900, for the year 1906, and now apply for the pension provided by law for the year ending December 31, 1907.

Sworn to and subscribed before me this 10th day of Jan. 1907.
J. A. Pittman, Ordinary.

M. C. Ragan
her mark
Post Office.

State of Georgia, Douglas County. }
I, J. A. Pittman, Ordinary of said County, certify that I am well acquainted with Mrs. M. C. Ragan, who made the above affidavit, and am satisfied that the facts therein stated are true, and I know she is the individual she represents herself to be, and that she has continuously resided in this State since the day of _____ 18____

Given under my official signature and seal, this the 10th day of Jan. 1907.



J. A. Pittman
Ordinary of Douglas County.

NOTE.—All blanks must be filled.
Vouchers and Affidavits must bear date after January 1st, 1907.

STATE OF GEORGIA
COUNTY OF CARROLL

I, J. H. Barron, Ordinary of said County, do certify that the paper hereto attached is a true copy of the marriage license issued to D. S. Reagin and M. C. Miner, together with the certificate of the magistrate who performed the ceremony, as appears from the records of Marriage Licenses in this office.

Given under my official signature and the seal of said Office this February 15 1906.

J. H. Barron
Ordinary, Carrollton Co. Ga.

Marriage License

OF

Daniel Sanford Reagin
AND

Margaret C. Miner

Issued March 20 1906

and recorded on page 417

Book _____ of Marriage Licenses.

J. M. Blalock
Ordinary.

STATE OF GEORGIA
COUNTY OF CARROLL

I, J. H. Barron, Ordinary of said County, do certify that the paper hereto attached is a true copy of the marriage license issued to D. S. Reagin and M. C. Miner, together with the certificate of the magistrate who performed the ceremony, as appears from the records of Marriage Licenses in this office.

Given under my official signature and the seal of said Office this February 15 1905.

J. H. Barron
Ordinary, Carrollton Co. Ga.

OF
Daniel Sanford Reagin
AND
Margaret C. Miner
Issued *March 20 1858*
and recorded on page *417*
Book *—* of Marriage Licenses.
J. M. Blalock
Ordinary.

MARRIAGE LICENSE
STATE OF **GEORGIA** COUNTY OF **CARROLL**

To any JUDGE, JUSTICE OF THE PEACE, OR MINISTER OF THE GOSPEL.

Daniel Sanford Reagin and *Margaret C. Miner* You are hereby authorized to join
in the Holy Rite of Matrimony, according to the Constitution and
Laws of this State, and for so doing this shall be your License.
And you are hereby required to return this License to me, with your
Certificate hereon of the fact and date of the Marriage.
Given under my hand and seal, this *20th* day of
March *1858*. *J. M. Blalock* (15)
Ordinary.

CERTIFICATE
I Certify that *Daniel Sanford Reagin* and *Margaret C. Miner*
were joined in Matrimony, by me, this *21st* day of *March* *1858*.
Wm. M. Nauvick R.P. *Recorded* *1858* *Ordinary*

STATE OF GEORGIA
COUNTY OF CARROLL

To any JUDGE, JUSTICE OF THE PEACE, OR MINISTER OF THE GOSPEL.

Daniel Sanford Ragin and Margaret C. Miner
You are hereby authorized to join
in the Holy Rite of Matrimony, according to the Constitution and
Laws of this State, and for so doing this shall be your License.
And you are hereby required to return this License to me, with your
Certificate hereon of the fact and date of the Marriage.
Given under my hand and seal, this 20th day of
March 1858.

J. M. Black, Jr.
Ordinary

CERTIFICATE

I Certify that *Daniel Sanford Ragin and Margaret C. Miner*
were joined in Matrimony by me this 21st day of March 1858.

Witnessed
Thos. M. Newman, Jr.

Attest.

ORDINARY'S CERTIFICATE

STATE OF GEORGIA

Douglas COUNTY

I, J. H. McCall, Ordinary of said County, do certify that I know McCall, Mrs. Wm. D., the applicant for this pension, and that she is the person she represents herself to be, and that she is a bona fide continuing resident of said County and was on the 1st day of October, 1916

That I also know Geo. C. A. McCall, that both of the foregoing were duly sworn by me before signing the respective affidavits, and that they are truthful and trustworthy and their statements are entitled to full faith and credit.

Sworn under my hand and official seal of office this 26th day of August, 1918.

(SEAL)

J. H. McCall
Ordinary.
Douglas County.

NOTES: 1. Before any questions are answered the Ordinary shall swear applicant and the witness in the following words: "You shall give all the truth, so help you God." 2. All affidavits must be made before the Ordinary. 3. Only widows who married prior to first January, 1861, are entitled. 4. Only widows who were married in this State are entitled. 5. Only widows who were married in this State are entitled. 6. Application must be made to the Ordinary and the fee required to be paid.

McCall, Mrs. Wm. D.
Douglas County
No.

Widow's Application

To Be Put on Roll in Her Own Right When Husband Was on the Indigent Roll or Put on Under Act of July 11, 1910—As Amended by Act of 1912—

County Douglas
Name Mrs. Annie Rainwater
Widow of John Rainwater
Company K
Regiment 30th Inf
Approved _____

J. W. LINDSEY,
Commissioner of Pensions.

Byrd Printing Co., State Printers, Atlanta.

8-26-1919

CERTIFICATE

Ordinary of said County, do certify that I applicant for this pension, and that she is the continuing resident of said County and was

Witness as to marriage, and I also know of the foregoing were duly sworn by me and their statements

26th day of August, 1919.
J. W. Lindsey, Ordinary.
Douglas County.

not applicant and the witness in the following words: to each of the questions asked you and the evidence identification. If not, prove marriage, by some person, or by general blank and state and prove full term of husband's required to do so.

Approved _____
J. W. LINDSEY,
Commissioner of Pensions.
Byrd Printing Co., State Printers, Atlanta.

8-26-1919

ORDINARY'S CERTIFICATE

STATE OF GEORGIA

Douglas COUNTY.

I, J. H. M. Lindsey, Ordinary of said County, do certify that I know Mrs. Annie Rainwater, the applicant for this pension, and that she is the person she represents herself to be, and that she is a bona fide continuing resident of said County and was on the 15th day of December, 1916

that I also know Geo. C. A. Matthews, witness as to marriage, and I also know that both of the foregoing were duly sworn by me before signing the respective affidavits, and that they are truthful and trustworthy and their statements are entitled to full faith and credit.

Sworn under my hand and official seal of office this 26th day of August, 1919.

(SEAL) J. H. M. Lindsey, Ordinary.
Douglas County.

- NOTES: 1. Before any questions are answered the Ordinary shall swear applicant and the witness in the following words: "You do solemnly swear that you will true answers make to each of the questions asked you and the evidence you shall give will be the truth. So help you God."
2. Additional affidavits may be attached if blank spaces are insufficient.
3. All affidavits must be made before the Ordinary of the county of residence.
4. Only widows who married prior to first January, 1881, are entitled.
5. Attach certified copies of marriage license if obtainable. If not, prove marriage, by some person, or by general reputation.
6. Widows of Disabled Pensioners must use the Blue Application Blank and state and prove full term of husband's service—because he made no proof of service and was not required to do so.

Widow's Application

To Be Put on Roll in Her Own Right When She Has on the Indigent Roll or Put on Roll by Act of 1919.

County Douglas
Name Mrs. Annie Rainwater
Widow of J. H. Rainwater
Company K
Regiment 30th Inf.
Approved _____

J. W. LINDSEY,
Commissioner of Pensions.
Byrd Printing Co., State Printers, Atlanta.

8-26-1919

Georgia, Campbell County.

To any Minister of the Gospel, Judge of Superior Court, or Justice of the Peace— to Celebrate:

You are hereby authorized and permitted to join in the Honorable state of matrimony James H. Rainwater and Miss Ann Hitower, according to the Rites of your Church, provided there be no lawful cause to obstruct the same, according to the Constitution and Laws of this State, and for so doing this shall be your sufficient license.

Given under my hand and seal, this 13th day of August, 1872.

R. C. Beavers, Ord'y.

I hereby certify that James H. Rainwater and Ann Hitower were joined together in the Holy Bands of matrimony on the 24 day of October, 1872, by me.

James C. Pearson, N. P.

Georgia, Campbell County.

I, W. S. McFarlin, Ordinary of said county, do hereby certify that the above and foregoing is a copy of the Marriage License and Certificate of Marriage of James H. Rainwater and Ann Hitower, as appears of record in book "D", page 20 of Marriage Records.

Witness my hand and seal of office, this August 21, 1919.

W. S. McFarlin, Ordinary,
Campbell county, Georgia.

James H. Rainwater
30th Regt
8-26-1919

Widow's Application
 To Be Put on Roll in Her Own Right When
 Husband Was on the Indigent Roll or
 Pension Roll as of July 11, 1910—
 As Amended by Act of 1918.

County *Douglas*
 Name *Mrs. Annie Rainwater*
 Widow of *J. H. Rainwater*
 Company *K*
 Regiment *30th Inf*
 Approved _____

J. W. LINDSEY,
 Commissioner of Pensions.
 Boyd Printing Co. State Printer, Atlanta.

1872, by me.

James C. Burson, N. P.

Georgia, Campbell County.

I, W. S. McJarin, Ordinary of said county, do hereby certify that the above and foregoing is a copy of the Marriage License and Certificate of Marriage of James H. Rainwater and Ann Hitower, as appears of record in book "D", page 20 of Marriage Records.

Witness my hand and seal of office, this August 21, 1919.

W. S. McJarin, Ordinary,
 Campbell County, Georgia.

WIDOW'S AFFIDAVIT

STATE OF GEORGIA,

Douglas COUNTY.

Personally before me comes *Mrs. Annie Rainwater* of said County, who, after being duly sworn, says that she is the widow of *J. H. Rainwater* to whom, in the County of *Campbell* State of *Ga* she was married on the *21st* day of *Oct* 1872, and that she remained his wife, and resided with him to the date of his death in *Jan* 1914 and that she has not since his death remarried. At the time of his death he was a resident of *Douglas* County, in said State of Georgia, and he was on the *Indigent* Pension Roll of the State and paid a pension of \$62.00 in *Douglas* County for 1913 per annum, on account of being a soldier in Company *K* Regiment *30th* (Volunteers or State Militia)

That she is now a bona fide resident citizen of said County of *Douglas* and she has so continuously resided since *18th* day of *December* 1916.

Sworn to and subscribed before me, this the *21st* day of *August* 1919.
J. H. McJarin Ordinary
 of *Douglas* County.
 (SEAL)

Mrs. Annie Rainwater
mak

Affidavit of Witnesses to Prove Marriage and to Whom. Date of Death of Husband

STATE OF GEORGIA,

Douglas COUNTY.

Personally before me comes *Geo. A. Wadkins* known to be responsible and truthful persons, residing in said County, who after having been duly sworn, say: that of their own personal knowledge *Mrs. Annie Rainwater* who made the foregoing affidavit, is the lawful widow of *J. H. Rainwater* who died in *Douglas* County in said State of *Ga* on *1st* day of *January* 1914, and that she has not since remarried. That she became the wife of *J. H. Rainwater* the *21st* day of *Oct* 1872, and that she and he had resided together as man and wife continuously since *1st* day of *Jan* 1906 to date of *J. H. Rainwater's* death, and that the *J. H. Rainwater* was the same man who was on the pension roll of said State from *Douglas* County *Georgia* when he died.

Sworn to and subscribed before me, this the *22nd* day of *August* 1919.
Geo. A. Wadkins Ordinary
 of *Douglas* County.
 (SEAL)

Geo. A. Wadkins

the time of his death he was a resident of Douglas County, in said State of Georgia, and he was on the Indigent Pension Roll of the State and paid a pension of \$60.00 in Douglas County for 1912 per annum, on account of being a soldier in Company A Regiment 30 Ga (Volunteers or State Militia)

That she is now a bona fide resident citizen of said County of Douglas and she has so continuously resided since 18th day of December, 1916.

Sworn to and subscribed before me, this the

21st day of August, 1919.

J. H. M. Gentry Ordinary

of Douglas County.

(SEAL)

Mrs. Annie Raimister
her mark

**Affidavit of Witnesses to Prove Marriage and to Whom.
Date of Death of Husband**

STATE OF GEORGIA,

Douglas COUNTY.

Personally before me comes Geo. A. Wadkins known to be responsible and truthful persons, residing in said County, who after having been duly sworn, say: that of their own personal knowledge Mrs. Annie Raimister, who made the foregoing affidavit, is the lawful widow of J. H. Raimister who died in Douglas County in said State of Ga. on 1st day of January, 1914 and that she has not since remarried. That she became the wife of J. H. Raimister the day of Jan. 1906, and that she and he had resided together as man and wife continuously since 1st day of Jan. 1906 to date of death of J. H. Raimister was the same man who was on the pension roll of said State from Douglas County Georgia when he died.

Sworn to and subscribed before me, this the

22 day of August, 1919

Charles W. Wadkins Ordinary

of Douglas County.

(SEAL)

Geo. A. Wadkins

Pension Office - 3-3-1902.
Applicant is not an aged man,
and no permanent or incurable
infirmary has been shown that
will reasonably prevent him
from earning his support at
some kind of labor or calling.

J.W. Lindsey
Com. of Pensions.
L.

Painwater, J.H.
Douglas
No. *3*
INDIGENT PENSION,

1900.
1902

Name *J.H. Painwater*

County *Douglas*

Approved *Govt 50¢ to* 1900.

JOHN W. LINDSEY,
Commissioner of Pensions.

WARRANT HANDED TO

Geo. W. Harrison, State Printer, Atlanta.

8/1-1901

1/21-1902

STATE OF GEORGIA.

Power of Attorney.

Douglas County

J.H. Painwater

of *Douglasville Ga.* hereby authorizes

to receive and receipt for the pension allowed, and request that he read same to.

Witness my hand and seal, this *28* day of *March* 190*2*

J.H. Painwater [L.S.]

County of Douglas
Approved _____ 1900.

JOHN W. LINDSEY,
Commissioner of Pensions.

WARRANT HANDED TO

JOHN W. LINDSEY, State Printer, Albany.

8/1-1901
1/21-1902

of Attorney.
of Douglasville Ga.
last that he shall mean to
by
day of March 1900
J. N. Rainwater
[L. S.]

Power of Attorney.

STATE OF GEORGIA,

Douglas County, }
I, J. H. Rainwater, hereby authorize
to receive and receipt for the pension allowed, and request that he remit same to.

Witness my hand and seal, this 28th day of March 1900.
J. H. Rainwater [L. S.]

Executed in presence of

J. H. M. Early

Questions for Applicant.

STATE OF GEORGIA,

- Douglas County, }
I, J. H. Rainwater, of said State and County, desiring to avail myself of the Pension Act (Section 1284, Code), hereby submits his proofs, and after being duly sworn true answers to make to the following questions, deposes and answers as follows:
1. What is your name and where do you reside? (Give State, County and post office.)
J. H. Rainwater Douglas Co. Ga. P. O. Bell, Ark. Ga.
 2. How long and since when have you been a resident of this State? Since April 11th 1844.
 3. When and where were you born? April 11th 1844, in Sumner Co. Ga.
 4. When and where and in what company and regiment did you enlist or serve? May 1862, at Provost Point, near Savannah Ga. Co. 50th Regiment of Georgia Volunteers.
 5. How long did you remain in such company and regiment? From May 1862 to Feb 16th 1864, about thirty one months.
 6. When and where was your company and regiment surrendered and discharged? At Fort Mifflin, Pa. after the 1st of Feb 1864, when we were taken to the Confederates.
 7. Were you present with your company and regiment when it was surrendered? No.
 8. If not present, state specifically and clearly where you were, when you left your company, for what cause and by whose authority? I was taken a prisoner of war, after the 16th of Feb 1864, and taken to the Confederates.
 9. How much can you earn (gross) per annum by your own exertions or labor? About thirty dollars.
 10. What has been your occupation since 1865? Raising cotton able to work.
 11. Upon which of the following grounds do you base your application for pension, viz: first, "age and poverty," second, "infirmity and poverty," or third, "blindness and poverty"? Age and poverty.
 12. If upon the first ground, state how long you have been in such condition that you could not earn your support? If upon the second, give a full and complete history of the infirmity and its extent. If upon the third, state whether you are totally blind and when and where you lost your sight? I am totally blind, and lost my sight while in the war, and then settled on my farm, and have been blind ever since. I have no means of support, and am unable to work, and have no property, and no means of support.
 13. What property, real or personal, did you possess in 1864, 1865, 1866, 1867, 1868 and 1869, and what disposition, if any, by sale or gift, have you made of same? I had no property, and have no property now.
 14. In what County did you reside during these years, and what property did you then retain for taxation? Douglas County, about a hundred dollars personal property.
 15. How were you supported during the years 1864 and 1865, and what portion did you contribute thereto by your own labor or income? About \$50.00, about \$30.00 had in in corn.
 16. How were you supported during the years 1866 and 1867, and what portion did you contribute thereto by your own labor or income? About \$50.00, about \$30.00 had in in corn.
 17. How much did your support cost for each of these years, and what portion did you contribute thereto by your own labor or income? About \$50.00, about \$30.00 had in in corn.
 18. Have you a family? If so, who composes such family? Give their means of support? Have they a home and a place to live? Yes, wife and 4 children, and no money, and no place to live, and no means of support.
 19. Are you receiving any pension? If so, what amount and for what disability? I am receiving no pension.
 20. Have you ever made an application for pension before? I have not.
 21. How many applications have you ever made and under what class? None.

Sworn to and subscribed before me this the 28th day of March 1900.
J. H. Rainwater
J. H. M. Early
of Douglas County.
Applicant.

any permanent or insurable
infringement has been shown that
will reasonably prevent him
from earning his support at
some kind of labor or calling.
J. W. Lindsey
Com. of Pensions.

INDIGENT PENSION,

1900.

1902.

Name J. H. Rainwater

County of Douglas

Approved _____ 1900.

JOHN W. LINDSEY,
Commissioner of Pensions.

WARRANT HANDED TO

JOHN W. LINDSEY, State Printer, Albany.

8/1-1901
1/21-1902

11. What property, effects or income has the applicant? (Give your means of knowledge.)
Don't know

12. What property, effects or income did the applicant possess in 1896, 1897, 1898 and 1899, and what disposition, if any, did he make of same?
Don't know

13. Has he conveyed away any of his property in the last four years, if so, what was it, and to whom?
Don't know

14. What is the applicant's occupation and physical condition?
Don't know

15. Is the applicant unable to support himself by labor of any sort, if so, why?
Don't know

16. How was he supported during the years 1898 and 1899?
Don't know

17. What portion of his support for these two years was derived from his own labor or income?
Don't know

18. Give a full and complete statement of the applicant's physical condition that entitles him to a pension under Section 1254, Code?
Don't know

19. What interest have you in the recovery of a pension by this applicant?
None

Sworn to and subscribed before me, this 16 day of March 1900.
John R. Williams Ordinary.

County.
I, John R. Williams, Ordinary in and for said County, hereby certify that the applicant John R. Williams resides in said County, and has been a bona fide resident of this State since the 16 day of March 1899 and that the witnesses, viz: John R. Williams are of trustworthy character, and that their statements are entitled to full faith and credit.

I further certify that before answering the foregoing questions the applicant and each witness took the oath hereon prescribed, and that the full text of the affidavits was read to the applicant and witness before same was signed.

I further certify that the tax digests of Douglas County show that applicant returned for taxation in his name in 1898 16 Dollars of property, and in 1899 16 Dollars of property.

In my opinion the foregoing claim is made in good faith.

Witness my hand and seal of office, this 16 day of March 1900.
John R. Williams Ordinary of Douglas County.

NOTE.
1. Before any questions are answered, the Ordinary shall swear applicant and the witnesses in the following words: "You shall true answer make to each of the questions asked of you, and the evidence you shall give will the whole truth, so help you God."
2. Additional affidavits may be attached if blank spaces are insufficient.
3. In every case the Ordinary must certify to the character of the witness, and as to the execution of the proof as above set out.

QUESTIONS FOR WITNESS.

STATE OF GEORGIA,

Douglas COUNTY.

I, J. M. Shaw of said State and County, having been presented as a witness in support of the application of J. H. Williams for pension under Section 1254, Code, and after being duly sworn true answers to make to the following questions, deposes and answers as follows:

1. What is your name and where do you reside?
J. M. Shaw Douglas County Ga. P. O. Douglasville Ga.
2. Are you acquainted with J. H. Williams, the applicant; if so, how long have you known him?
Yes since 1868.
3. Where does he reside, and how long and since when has he been a resident of this State?
In Douglas County Ga. since 1844 all his life.
4. When, where and in what company and regiment did he enlist, and how do you know?
I do not know.
5. Were you a member of the same company and regiment?
No.
6. How long did he perform regular military duty?
I do not know.
7. When and where was his command surrendered?
I do not know.
8. Were you present when it surrendered?
No.
9. Was applicant present?
I do not know.
10. If he was not present, where was he?
I do not know.

When did he leave his command?
For what cause?

By what authority he left?
I do not know. I was not in his Co. and regiment.

How do you know all of this?
and regiment.

11. What property, effects or income has the applicant? (Give your means of knowledge.)
He has no property, effects or income. By living near him and personally know his financial affairs.
12. What property, effects or income did the applicant possess in 1896, 1897, 1898 and 1899, and what disposition, if any, did he make of same?
He had no property in those years.
13. Has he conveyed away any of his property in the last four years, if so, what was it, and to whom?
He has not. He had none to dispose of.
14. What is the applicant's occupation and physical condition?
He is a farmer. His physical condition is very bad. From pneumonia and lung trouble of that nature.
15. Is the applicant unable to support himself by labor of any sort, if so, why?
He is not from the condition of his lungs and debilitated condition.
16. How was he supported during the years 1898 and 1899?
By a little widow and the help of his girl children.
17. What portion of this support for these two years was derived from his own labor or income?
\$25-30 per month he had no income.
18. Give a full and complete statement of the applicant's physical condition that entitles him to a pension under Section 1254, Code?
He has a physical condition in very weak, from the condition of his lungs and the debilitated condition of his whole system.
19. What interest have you in the recovery of a pension by this applicant?
None.

Sworn to and subscribed before me, this 26 day of March 1900.
J. M. Shaw Ordinary.

AFFIDAVIT OF PHYSICIANS.

STATE OF GEORGIA,

Douglas COUNTY.

Personally came before me, Dr. H. Morris M.D. and Dr. H. Morris M.D., both known to me as reputable physicians of said County, who, being severally sworn, say on oath that they have examined carefully J. H. Williams, applicant for pension under Section 1254, Code, and after a personal examination say that his precise physical condition is as follows:

He is 57 years of age. Has been married. His lungs are very weak. He has been in the army during the war. Also taken a mild cold right lung is affected.

They further say on oath that the physical condition of applicant renders him unable to labor at any work or calling sufficient to earn a support for himself, and that we have no interest in said pension being allowed.

Sworn to and subscribed before me, this 26 day of March 1900.
J. H. Morris M.D. Ordinary.

ORDINARY'S CERTIFICATE.

STATE OF GEORGIA,

Douglas COUNTY.

I, J. H. Morris M.D. Ordinary in and for said County, hereby certify that the applicant J. H. Williams resides in said County, and has been a bona fide resident of this State since the 16 day of March 1899 and that the witnesses, viz: J. M. Shaw are of trustworthy character, and that their statements are entitled to full faith and credit.

I further certify that before answering the foregoing questions the applicant and each witness took the oath hereon prescribed, and that the full text of the affidavits was read to the applicant and witness before same was signed.

I further certify that the tax digests of Douglas County show that applicant returned for taxation in his name in 1898 \$112.50 Dollars of property, and in 1899 \$112.50 Dollars of property.

In my opinion the foregoing claim is made in good faith.

Witness my hand and seal of office, this 26 day of March 1900.
J. H. Morris M.D. Ordinary of Douglas County.

NOTE.
1. Before any questions are answered, the Ordinary shall swear applicant and the witnesses in the following words: "You shall true answer make to each of the questions asked of you, and the evidence you shall give will the whole truth, so help you God."
2. Additional affidavits may be attached if blank spaces are insufficient.
3. In every case the Ordinary must certify to the character of the witness, and as to the execution of the proof as above set out.

11. What property, effects or income has the applicant? (Give your means of knowledge.) *He has no property, nor any income. By living near him and personally know his property, effects or income.*
12. What property, effects or income did the applicant possess in 1896, 1897, 1898 and 1899, and what disposition, if any, did he make of same? *He had no property in those years.*
13. Has he conveyed away any of his property in the last four years, if so, what was it, and to whom? *He has not. He had none to dispose of.*
14. What is the applicant's occupation and physical condition? *Family - unable to follow any occupation. Physical condition is very bad. From rheumatism & long trouble of that nature.*
15. Is the applicant unable to support himself by labor of any sort, if so, why? *He is not from the condition of his lungs and debilitated condition.*
16. How was he supported during the years 1898 and 1899? *By what little he does and the help of his girl children.*
17. What portion of his support for these two years was derived from his own labor or income? *\$25-00 to \$50-00 dollars he had no income.*
18. Give a full and complete statement of the applicant's physical condition that entitles him to a pension under Section 1284, Code? *He has a physical condition in very weak, from the condition of his lungs and the debilitated condition of his whole body.*
19. What interest have you in the recovery of a pension by this applicant? *None.*
Sworn to and subscribed before me, this *26th* day of *March*, 1900. *J. M. Shaw* Witness.
J. H. Rainwater Ordinary.

STATE OF GEORGIA, COUNTY. }
I, *J. H. Rainwater*, Ordinary in and for said County, hereby certify that the applicant *J. H. Rainwater* resides in said County, and has been a bona fide resident of this State since the *1st* day of *July*, 1861, and that the witnesses, viz: *J. M. Shaw* are of trustworthy character, and that their statements are entitled to full faith and credit.
I further certify that before answering the foregoing questions the applicant and each witness took the oath hereon prescribed, and that the full text of the affidavits was read to the applicant and witness before same was signed.
I further certify that the tax digests of *Douglas* County show that applicant returned for taxation in his name in 1898 *\$141.20 Personal Property* Dollars of property, and in 1899 *\$112.00 Personal Property* Dollars of property.
In my opinion the foregoing claim is *made in good faith*.
Witness my hand and seal of office, this *26th* day of *March*, 1900. *J. H. Rainwater* Ordinary, of *Douglas* County.
NOTE.
1. Before any questions are answered, the Ordinary shall swear applicant and the witnesses in the following words: "You shall true answer make to each of the questions asked of you, and the evidence you shall give will the whole truth, so help you God."
2. Additional affidavits may be attached if blank spaces are insufficient.
3. In every case the Ordinary must certify to the character of the witness, and as to the execution of the proof as above set out.

POWER OF ATTORNEY.

STATE OF GEORGIA, }
Douglas County. }
I, *J. H. Rainwater* hereby authorize *J. H. Rainwater* of *Douglasville Ga.* to receive and receipt for the pension allowed and request that he remit same to at _____ by _____
Witness my hand and seal, this *26th* day of *January*, 1903. *J. H. Rainwater* [L. S.]
Executed in presence of *G. W. Duggs*

POWER OF ATTORNEY.

STATE OF GEORGIA, }
Douglas County. }
I, *J. H. Rainwater* hereby authorize *J. H. Rainwater* of *Douglasville Ga.* to receive and receipt for the pension allowed and request that he remit same to at _____ by _____
Witness my hand and seal, this *2nd* day of *January*, 1904. *J. H. Rainwater* [L. S.]
Executed in presence of *R. M. Wilson*

COPIES SECTION 1284.
(FOR THOSE ALREADY ENROLLED.)
No. *1882*
INDIGENT
SOLDIER'S PENSION
1903.
Name *J. H. Rainwater*
County *Douglas*
Co. *3d* Regiment 30th Va. Volunteers
WARRANT ISSUED *1/30* 1903.
JOHN W. LINDSEY, Commissioner of Pensions.
WARRANT HANDED TO *Prody*
Gen. W. H. HARTON, State Printer, Atlanta.

No data

Rainwater, J. H. Douglas County

COPIES SECTION 1284.
(FOR THOSE ALREADY ENROLLED.)
No. *4272*
INDIGENT
SOLDIER'S PENSION
1904.
Name *J. H. Rainwater*
County *Douglas*
Co. *3d* Regiment 30th Va. Volunteers
WARRANT ISSUED *FEB 12* 1904.
JOHN W. LINDSEY, Commissioner of Pensions.
WARRANT HANDED TO *Prody*
Gen. W. H. HARTON, State Printer, Atlanta.

No data

NAME: Rainwater, J. H.
COUNTY: Douglas
REGIMENT: 30th
COMPANY: Volunteer
WARRANT ISSUED: 1/31 1903.
JOHN W. LINDSEY,
Commissioner of Pensions.
WARRANT HANDED TO: Ordy
Geo. W. Harrison, State Printer, Atlanta.

NAME: J. H. Rainwater
COUNTY: Douglas
REGIMENT: 30th
COMPANY: Volunteer
WARRANT ISSUED: 1/31 1903.
JOHN W. LINDSEY,
Commissioner of Pensions.
WARRANT HANDED TO: Ordy
Geo. W. Harrison, State Printer, Atlanta.

NAME: Rainwater, J. H.
COUNTY: Douglas
REGIMENT: 30th
COMPANY: Volunteer
WARRANT ISSUED: 1/31 1903.
JOHN W. LINDSEY,
Commissioner of Pensions.
WARRANT HANDED TO: Ordy
Geo. W. Harrison, State Printer, Atlanta.

NAME: J. H. Rainwater
COUNTY: Douglas
REGIMENT: 30th
COMPANY: Volunteer
WARRANT ISSUED: 1/31 1903.
JOHN W. LINDSEY,
Commissioner of Pensions.
WARRANT HANDED TO: Ordy
Geo. W. Harrison, State Printer, Atlanta.

FOR APPLICANTS HERETOFORE ALLOWED PENSIONS.

STATE OF GEORGIA,

Douglas County.

Personally appears J. H. Rainwater of Douglas County, State of Georgia, who, being duly sworn, says on oath that he is a bona fide citizen and resident of said County and State, and has resided in said State continuously ever since the 11 day of April 1844; that he is 69 years old and by occupation a Farmer, that he enlisted in the military service of the Confederate States (or of the State of Georgia) during the war between the States, and served for the term of 37 months in Company 4th, of 30th Regiment of Georgia Volunteers; that his physical condition is as follows: From age and poverty, and infirmity, applicant is unable to work at any calling sufficient to support himself, and is dependent on his family for support. that his property consists of the following items: No property

of the value of Nothing Dollars, that by reason of his physical condition and poverty he is unable to support himself by his own exertion or labor, and that he receives no pension but the one herein applied for.

Deponent desires to participate in the benefits of the Act, approved December 15th, 1894, and the Acts amendatory thereof, and makes application for the pension to which he is entitled for the year 1903. I have heretofore as a resident of Douglas County been allowed a pension for the year 1903.

Sworn to and subscribed before me, this the 1st day of January 1903.

J. H. Rainwater Ordinary.

STATE OF GEORGIA,

Douglas County.

I, J. H. Rainwater Ordinary of said County, do certify that I am well acquainted with J. H. Rainwater the applicant in the foregoing affidavit, and am well satisfied that the statements made by him in his said affidavit are true, and I know he is the individual he represents himself to be and that he resides in this County.

Given under my official signature and seal, this 3rd day of January 1903.

J. H. Rainwater Ordinary Douglas County.

NOTE.—The blank spaces must be filled.
NOTE.—Affidavit should not be attested before January 1st, 1903.

FOR APPLICANTS HERETOFORE ALLOWED PENSIONS.

STATE OF GEORGIA,

Douglas County.

Personally appears J. H. Rainwater of Douglas County, State of Georgia, who, being duly sworn, says on oath that he is a bona fide citizen and resident of said County and State, and has resided in said State continuously ever since the 11th day of April 1844; that he is 60 years old and by occupation a Farmer, that he enlisted in the military service of the Confederate States (or of the State of Georgia) during the war between the States, and served for the term of 2 years 8 months in Company 4th, of 30th Regiment of Georgia Volunteers; that his physical condition is as follows: From age, infirmity, and poverty, applicant is unable to work at any calling sufficient to earn a support for himself, and is dependent on his family for support. that his property consists of the following items: I have no property.

of the value of Nothing Dollars, that by reason of his physical condition and poverty he is unable to support himself by his own exertion or labor, and that he receives no pension but the one herein applied for.

Deponent desires to participate in the benefits of the Act, approved December 15th, 1894, and the Acts amendatory thereof, and makes application for the pension to which he is entitled for the year 1904. I have heretofore as a resident of Douglas County been allowed a pension for the year 1904.

Sworn to and subscribed before me, this the 1st day of January 1904.

J. H. Rainwater Ordinary.

STATE OF GEORGIA,

Douglas County.

I, J. H. Rainwater Ordinary of said County, do certify that I am well acquainted with J. H. Rainwater the applicant in the foregoing affidavit, and am well satisfied that the statements made by him in his said affidavit are true, and I know he is the individual he represents himself to be, and that he resides in this County.

Given under my official signature and seal, this 3rd day of January 1904.

J. H. Rainwater Ordinary Douglas County.

NOTE.—The blank spaces must be filled.
NOTE.—Affidavit should not be attested before January 1st, 1904.

that he receives no pension but the one herein applied for.
Deponent desires to participate in the benefits of the Act, approved December 16th, 1894, and the Acts amendatory thereof, and makes application for the pension to which he is entitled for the year 1903. I have heretofore as a resident of Douglas County been allowed a pension for the year 1903.

Sworn to and subscribed before me, this the 3rd day of January, 1903. } J. H. Rainwater
Ordinary.

STATE OF GEORGIA,

Douglas County. }
I, J. H. Rainwater Ordinary of said County, do certify that I am well acquainted with J. H. Rainwater the applicant in the foregoing affidavit, and am well satisfied that the statements made by him in his said affidavit are true, and I know he is the individual he represents himself to be and that he resides in this County.

Given under my official signature and seal, this 3rd day of January, 1903.

Ordinary Douglas County.

Note.—The blank spaces must be filled.
Note.—Affidavit should not be attested before January 1st, 1903.

that he receives no pension but the one herein applied for.

Deponent desires to participate in the benefits of the Act, approved December 16th, 1894, and the Acts amendatory thereof, and makes application for the pension to which he is entitled for the year 1904. I have heretofore as a resident of Douglas County been allowed a pension for the year 1903.

Sworn to and subscribed before me, this the 7th day of January, 1904. } J. H. Rainwater
Ordinary.

STATE OF GEORGIA,

Douglas County. }
I, J. H. Rainwater Ordinary of said County, do certify that I am well acquainted with J. H. Rainwater the applicant in the foregoing affidavit, and am well satisfied that the statements made by him in his said affidavit are true, and I know he is the individual he represents himself to be, and that he resides in this County.

Given under my official signature and seal, this 7th day of January, 1904.

Ordinary Douglas County.

Note.—The blank spaces must be filled.
Note.—Affidavit should not be attested before January 1st, 1904.

POWER OF ATTORNEY.

STATE OF GEORGIA,

Douglas County. }
I, J. H. Rainwater hereby authorize J. A. Pittman of Douglas County to receive and receipt for the pension allowed, and request that he remit same to me at Douglasville Ga by check.

WITNESS my hand and seal, this 6 day of January, 1905.

J. H. Rainwater [L. S.]

Executed in the presence of

John W. Lindsey

POWER OF ATTORNEY.

STATE OF GEORGIA,

Douglas County. }
I, J. H. Rainwater hereby authorize J. A. Pittman of Douglas County to receive and receipt for the pension allowed, and request that he remit same to me at Douglasville by check.

WITNESS my hand and seal, this 1st day of January, 1906.

J. H. Rainwater [L. S.]

Executed in the presence of

T. A. Jackson

Douglas County
COPIES RETURNED
(FOR THOSE ALREADY ENROLLED.)
No. 1065
INDIGENT
SOLDIER'S PENSION
1905.
Name J. H. Rainwater
County Douglas
Co. H Regiment 30th
Georgia
WARRANT ISSUED
JAN 5 1905.
JOHN W. LINDSEY,
Commissioner of Pensions.
WARRANT HANDLED TO
GEO. W. HARRISON, BUREAU FOR EAST PRINTER, ATLANTA.

no date

Rainwater, J. H.
Douglas Co.
COPIES RETURNED
(FOR THOSE ALREADY ENROLLED.)
No. 1276
INDIGENT
SOLDIER'S PENSION
1906.
Name J. H. Rainwater
County Douglas
Co. H Regiment 30th
Georgia
WARRANT ISSUED
JAN 24 1906.
JOHN W. LINDSEY,
Commissioner of Pensions.
WARRANT HANDLED TO
GEO. W. HARRISON, BUREAU FOR EAST PRINTER, ATLANTA.

no date

Commissioner J. H. Rainwater, J. H. Douglas County

COPIES RETURNED 1254.
(FOR THOSE ALREADY ENROLLED.)

No. 1065

**INDIGENT
SOLDIER'S PENSION
1905.**

Name J. H. Rainwater
County Douglas
Co. H Regiment 30th
Georgia
WARRANT ISSUED
JAN 5 1905.

JOHN W. LINDSEY,
Commissioner of Pensions.

WARRANT HANDED TO 0

CHAS. W. HARTSON, MANAGER FOR STATE PRINTER, ATLANTA.

no date

Rainwater, J. H. Douglas Co.,

COPIES RETURNED 1254.
(FOR THOSE ALREADY ENROLLED.)

No. 1276

**INDIGENT
SOLDIER'S PENSION
1906.**

Name J. H. Rainwater
County Douglas
Co. H Regiment 30th Ga.

WARRANT ISSUED
JAN 24 1906.

JOHN W. LINDSEY,
Commissioner of Pensions.

WARRANT HANDED TO 0

THE PRINTER PRINTING AND MANUFACTURING CO., 10 N. W. HARRISON, ATLANTA.

FOR APPLICANTS HERETOFORE ALLOWED PENSIONS.

STATE OF GEORGIA, }
Douglas County.

Personally appears J. H. Rainwater of Douglas County, State of Georgia, who, being duly sworn, says on oath that he is a *bona fide* citizen and resident of said County and State, and has resided in said State continuously ever since the 11 day of April 1844; that he is 61 years old and by occupation a Farmer, that he enlisted in the military service of the Confederate States (or of the State of Georgia) during the war between the States, and served for the term of 3 years in Company H, of 30th Regiment of 30th Vol.; that his physical condition is as follows: Infirmity and Poverty, unable to perform manual labor.

that his property consists of the following items: Household and kitchen furniture

of the value of Twenty five Dollars. I am now earning, by my labor, about 200 Dollars per month. That by reason of his physical condition and poverty he is unable to support himself by his own exertion or labor, and that he receives no pension but the one herein applied for.

Deponent desires to participate in the benefits of the Act approved December 15th, 1894, and the Acts amendatory thereof, and makes application for the pension to which he is entitled for the year 1905. I have heretofore as a resident of Douglas County been allowed a pension for the year 1904. J. H. Rainwater

Sworn to and subscribed before me, this the 6th day of Jan 1905.
J. A. Pittman Ordinary.

STATE OF GEORGIA, }
Douglas County.

I, J. A. Pittman Ordinary of said County, do certify that I am well acquainted with J. H. Rainwater the applicant in the foregoing affidavit, and am well satisfied that the statements made by him in his said affidavit are true, and I know he is the individual he represents himself to be, and that he resides in this County.

Given under my official signature and seal, this 6th day of Jan 1905.
J. A. Pittman Ordinary Douglas County.

Note.—The blank spaces must be filled.
Note.—Affidavit should not be attested before January 1st, 1906.

FOR APPLICANTS HERETOFORE ALLOWED PENSIONS.

State of Georgia, }
Douglas County.

Personally appears J. H. Rainwater of Douglas County, State of Georgia, who, being duly sworn, says on oath that he is a *bona fide* citizen and resident of said County and State, and has resided in said State continuously ever since the 11th day of April 1844; that he is 61 years old and by occupation a Farmer, that he enlisted in the military service of the Confederate States (or of the State of Georgia) during the war between the States, and served for the term of 3 years in Company H, of 30th Regiment of 30th Vol.; that his physical condition is as follows: Infirmity and Poverty

that his property consists of the following items: nothing

of the value of nothing Dollars. I am now earning by my labor, nothing Dollars per month. That by reason of his physical condition and poverty he is unable to support himself by his own exertion or labor, and that he receives no pension but the one herein applied for.

Deponent desires to participate in the benefits of the Act approved December 15th, 1894, and the Acts amendatory thereof, and makes application for the pension to which he is entitled for the year 1906. I have heretofore, as a resident of Douglas County, been allowed a pension for the year 1905.

Sworn to and subscribed before me, this the 1st day of Jan 1906.
J. A. Pittman Ordinary.

State of Georgia, }
Douglas County.

I, J. A. Pittman Ordinary of said County, do certify that I am well acquainted with J. H. Rainwater the applicant in the foregoing affidavit, and am well satisfied that the statements made by him in his said affidavit are true, and I know he is the individual he represents himself to be, and that he resides in this County.

Given under my official signature and seal, this 1st day of Jan 1906.
J. A. Pittman Ordinary Douglas County.

Note.—The blank spaces must be filled.
Note.—Affidavit should not be attested before January 1st, 1906.

Deponent desires to participate in the benefits of the Act approved December 15th, 1894, and the Acts amendatory thereof, and makes application for the pension to which he is entitled for the year 1905. I have heretofore as a resident of Douglas County been allowed a pension for the year 1904. J. H. Rainwater

Sworn to and subscribed before me, this the 6th day of Jan 1905. J. A. Pittman Ordinary.

STATE OF GEORGIA,

Douglas County.

I, J. A. Pittman Ordinary of said County, do certify that I am well acquainted with J. H. Rainwater the applicant in the foregoing affidavit, and am well satisfied that the statements made by him in his said affidavit are true, and I know he is the individual he represents himself to be, and that he resides in this County.

Given under my official signature and seal, this 6th day of Jan 1905.

J. A. Pittman
Ordinary Douglas County.

Note.—The blank spaces must be filled.

Note.—Affidavit should not be attested before January 1st, 1905.

Deponent desires to participate in the benefits of the Act approved December 15th, 1894, and the Acts amendatory thereof, and makes application for the pension to which he is entitled for the year 1906. I have heretofore, as a resident of Douglas County, been allowed a pension for the year 1905.

Sworn to and subscribed before me, this the 1st day of Jan 1906. J. N. Rainwater
J. A. Pittman Ordinary.

State of Georgia,

Douglas County.

I, J. A. Pittman Ordinary of said County, do certify that I am well acquainted with J. H. Rainwater the applicant in the foregoing affidavit, and am well satisfied that the statements made by him in his said affidavit are true, and I know he is the individual he represents himself to be, and that he resides in this County.

Given under my official signature and seal, this 1st day of Jan 1906.

J. A. Pittman
Ordinary Douglas County.

Note.—The blank spaces must be filled.

Note.—Affidavit should not be attested before January 1st, 1906.

POWER OF ATTORNEY.

STATE OF GEORGIA,

Douglas County.

I, J. H. Rainwater, hereby authorize J. A. Pittman, Ord. of Douglas County to receive and receipt for the pension allowed, and request that he remit same to me at Douglasville by check.

WITNESS my hand and seal, this 9th day of Jan 1907.

J. H. Rainwater [L. S.]

Executed in presence of

L. C. Strickland

Rainwater, J. H.
Douglas Co

Class Number 1894.
(FOR THOSE ALREADY ENROLLED)

No. 2002

INDIGENT
SOLDIER'S PENSION
1907.

Name J. H. Rainwater

County Douglas

Regiment 30th Ga.

Jan. 9th 1907

WARRANT ISSUED

1907.

JOHN W. LINDSEY,

Commissioner of Pensions.

WARRANT HANDED TO

ONE W. H. LINDSEY, STATE PRISON, ATLANTA.

note

Rainwater, J. H.
Douglas Co

COAST GUARDIAN 1864.
(FOR THOSE ALREADY ENROLLED)

No. *2002*

**INDIGENT
SOLDIER'S PENSION
1907.**

Name *J. H. Rainwater*
County *Douglas*
Co. *K* Regiment *30th Ga*
Jan. 9th 1907
WARRANT ISSUED

1907.
JOHN W. LINDSEY,
Commissioner of Pensions.
WARRANT HANDED TO

ONE W. BLANKING, STATE PRINTER, ATLANTA.

note

FOR APPLICANTS HERETOFORE ALLOWED PENSIONS

State of Georgia,

Douglas County.

Personally appears *J. H. Rainwater* of *Douglas* County, State of Georgia, who, being duly sworn, says on oath that he is a *bona fide* citizen and resident of said County and State, and has resided in said State continuously ever since the *11th* day of *April* 18*44*; that he is *63* years old and by occupation a _____ that he enlisted in the military service of the Confederate States (or of the State of _____) during the war between the States, and served for the term of *3 yrs* in Company *K*, of *30th* Regiment of *Georgia* *Sols*; that his physical condition is as follows: *Infirmity and Poverty*.

that his property consists of the following items: _____

of the value of _____ Dollars. I am now earning by my labor, _____ Dollars per month. That by reason of his physical condition and poverty he is unable to support himself by his own exertion or labor, and that he receives no pension but the one herein applied for.

Deponent desires to participate in the benefits of the Act approved December 15th, 1894, and the Acts amendatory thereof, and makes application for the pension to which he is entitled for the year 1907. I have heretofore, as a resident of *Douglas* County, been allowed a pension for the year 1906.

Sworn to and subscribed before me, this the *9th* day of *Jan.* 1907. *J. H. Rainwater*
J. A. Pittman Ordinary.

State of Georgia,

Douglas County.

I, *J. A. Pittman* Ordinary of said County, do certify that I am well acquainted with *J. H. Rainwater* the applicant in the foregoing affidavit, and am well satisfied that the statements made by him in his said affidavit are true, and I know he is the individual he represents himself to be, and that he resides in this County.

Given under my official signature and seal this *9th* day of *Jan.* 1907.

J. A. Pittman
Ordinary *Douglas* County.



Note.—The blank spaces must be filled.
Note.—Affidavit should not be attested before January 1st, 1907.

County, State of Georgia, who, being duly sworn, says on oath that he is a *bona fide* citizen and resident of said County and State, and has resided in said State continuously ever since the 11th day of April 1844; that he is 63 years old and by occupation a _____, that he enlisted in the military service of the Confederate States (or of the State of _____) during the war between the States, and served for the term of 3 yrs in Company K, of 30th Regiment of Georgia Inf; that his physical condition is as follows: Infirmity and Poverty

that his property consists of the following items: _____

of the value of _____ Dollars. I am now earning by my labor, _____ Dollars per month. That by reason of his physical condition and poverty he is unable to support himself by his own exertion or labor, and that he receives no pension but the one herein applied for.

Deponent desires to participate in the benefits of the Act approved December 15th, 1894, and the Acts amendatory thereof, and makes application for the pension to which he is entitled for the year 1907. I have heretofore, as a resident of W Douglas County, been allowed a pension for the year 1906.

Sworn to and subscribed before me, this the 9th day of Jan 1907.

J. H. Rainwater Ordinary.

State of Georgia,

W Douglas County.

I, J. H. Rainwater Ordinary of said County,

do certify that I am well acquainted with J. H. Rainwater the applicant in the foregoing affidavit, and am well satisfied that the statements made by him in his said affidavit are true, and I know he is the individual he represents himself to be, and that he resides in this County.

Given under my official signature and seal this 9th day of Jan 1907.

J. H. Rainwater Ordinary W Douglas County.



Form.—The blank spaces must be filled.
Note.—Affidavit should not be attested before January 1st, 1907.

DOUGLASVILLE, GA.

Jan 3rd 1907

This is to Certify that J. H. Rainwater in addition to the infirmities set out in his application, has varicocle on left side causing constant pain and trouble to him when at labor causing drag down pain when in upright position or lifting -

Sworn to before me
Jan. 3rd 1907

J. P. Whittle M.D.
As Master M.D.

Jan'y 3rd 1902

This is to Certify that J. H. Rainwater.
In addition to the infirmities set
out in his application, has varicocele
on left side causing constant pain
and trouble to him when at labor.
causing drag down pain when in
upright position or lifting -

Sworn to before me
Jan'y 3rd 1902

J. R. Hittley M.D.
Attest M. D.

POWER OF ATTORNEY.

STATE OF GEORGIA.

Douglas County.

I, Marshall Lindsey hereby authorize W. W. Lindsey

of Douglas County, to receive and receipt for the pension allowed and that he

remit the same to him at at day of March 1901.

Witness my hand this 1st day of March 1901.

Witnessed in presence of W. W. Lindsey Attorney,

Douglas County.

Marshall Lindsey

No. 071

WIDOW'S
Indigent Pension.
1901.

Name Marjiah Raimonette

County Douglas

Widow of Ellisha Raimonette

Pd. 4th Reserved

Approved _____ 1901.

JOHN W. LINDSEY,
Commissioner of Pensions.

WARRANT HANDED TO

4/23/1901

Approved _____ 1901.

JOHN W. LINDSEY,
Commissioner of Pensions.

WARRANT HANDED TO _____

1901.

Geo. W. Harrison, State Printer, Atlanta, Ga.

4/7/1901

CORNEY.

by receipt for the pension allowed and that he
by his check or registered mail.

1901

March 11/1901

POWER OF ATTORNEY.

STATE OF GEORGIA.

Douglas County.

I, Maniah Rammette hereby authorize J. H. Cooper
of Douglas County, to receive and receipt for the pension allowed and that he
remit the same to me at _____ by his check or registered mail.

Witness my hand this 1st day of March 1901

Executed in presence of
H. Newlin Ordinary,
Douglas County.

Maniah Rammette
March

SEAL

Questions for Applicant.

STATE OF GEORGIA,

Douglas County.

Maniah Rammette of said State and County, desiring to
avail herself of the Pension allowed to Indigent Widows of Confederate Soldiers, under Act of General Assembly,
passed 1900, hereby submits her proof, and after being duly sworn true answers to make to the
following questions, deposes and answers as follows:

1. What is your name and where do you reside? (Give State, County and Post Office)
Maniah Rammette Douglas Co. Ga. Douglasville Ga.
2. How long and since when have you been a resident of this State?
Since 1877 Resident of Georgia 23 years
3. When and where were you born?
Dec 20 1848 in South Carolina
4. When and where was your husband born—state his full name, and when were you and he married?
July 23 1818 in South Carolina age 5 1848
John Rammette in South Carolina Ga.
5. When and where, and in what Company and Regiment did your husband join or serve during the
war between the States?
July 1 1864 at Andersonville Ga.
Co B 4th Regiment of Georgia Cavalry
6. How long did your husband serve in said Company and Regiment?
Approximately 18 months
7. When and where did your husband's Company and Regiment surrender and was discharged?
Sept 1864 at Andersonville Ga.
8. Was your husband present at the time and place when his Company and Regiment surrendered?
Yes
9. If not with his command at surrender, state clearly and specifically where he was, when he left com-
mand, for what cause, and by what authority?
He was with his command
10. When and where did your husband die?
Dec 27 1893 in Douglas
County Ga.
11. Which of the following grounds do you base your application for Pension, viz: First—Age and
Poverty; Second—Infirmary and Poverty, or Third—Blindness and Poverty?
Age infirmity & poverty.
12. If upon the first ground, state how long you have been in such a condition that you cannot earn
your support. If upon the second, give a full and complete history of the infirmity and its extent. If upon
the third, state whether you are totally blind, and when and where you lost your sight.
For the past
fifteen years, my right arm was amputated for Cancer
of the hand in the year 1870.
13. What has been your occupation since your husband's death?
Nothing, unable
to do any work at all.
14. How much can you earn gross, by your own exertion or labor?
Nothing
15. What property, real or personal, or income do you have or possess, and its gross value?
None at all
16. What property, real or personal, did you possess at death of husband or he left you, and of the year
1899, 1900, and what disposition, if any, by sale or gift, have you made of the same?
He left me
property & I have none in those years & make none
17. In what counties did you reside in 1899 and 1900, and what property did you return for taxation?
In Douglas Co. Had no property to return
18. How have you been supported since death of husband, and especially for 1899 and 1900?
By living around with my married children
19. How much did your support cost for each of those years, and how much did you contribute by your
own labor or income?
About \$5.00 contributed nothing & had no income
20. What was your employment during 1899 and 1900—how much did you receive for each year?
None for anything. No actual support from
my children. All that I received
21. Have you a family? If so who composes such family? Give their means of support. Have they
any lands or other property?
I have not
22. Have you ever made an application for pension before?
No.
23. How many applications have you made for a Pension, and under what class?
None

Sworn to and subscribed before me this 1st
day of March 1901 } Maniah Rammette
J. H. Cooper Ordinary,
of Douglas County.

WIDOW'S
Indigent Pension.

1901.

Name Maniah Rammette
County Douglas
Widow of John Rammette
Dec 27 1893

Approved _____ 1901.

JOHN W. LINDSEY,
Commissioner of Pensions.

WARRANT HANDED TO _____

106/1901

Original only

No. 01

**WIDOW'S
Indigent Pension.
1901.**

Name Mariah Rainwater
County Douglas
Widow of Editha Rainwater
29 yrs Resided

Approved _____ 1901.

JOHN W. LINDSEY,
Commissioner of Pensions.

WARRANT HANDED TO _____

4/21/1901

Poverty; Second—Infirmary and Poverty, or Third—Blindness and Poverty? Age in infirmity & poverty.

12. If upon the first ground, state how long you have been in such a condition that you cannot earn your support. If upon the second, give a full and complete history of the infirmity and its extent. If upon first ground, her right arm was amputated in 1890. Her left hand in the year 1890.

13. What has been your occupation since your husband's death? Nothing. Unable to do any work at all.

14. How much can you earn gross, by your own exertion or labor? Nothing.

15. What property, real or personal, or income do you have or possess, and its gross value? None at all.

16. What property, real or personal, did you possess at death of husband or he left you, and of the year 1899, 1900, and what disposition, if any, by sale or gift, have you made of the same? He left me property & I found none in those years & no income.

17. In what counties did you reside in 1899 and 1900, and what property did you return for taxation? In Douglas Co. Had no property to return.

18. How have you been supported since death of husband, and especially for 1899 and 1900? By living around with my married children.

19. How much did your support cost for each of those years, and how much did you contribute by your own labor or income? Contributed nothing. Had no income.

20. What was your employment during 1899 and 1900, how much did you receive for each year? Unable to do anything. No actual support from my children. Still that is true.

21. Have you a family? If so, who composes such family? Give their means of support. Have they any lands or other property? I have not.

22. Have you ever made an application for pension before? No.

23. How many applications have you made for a Pension, and under what class? None.

Sworn to and subscribed before me this 1st day of March 1901 } Mariah Rainwater
of Douglas County, Ordinary, mark

Questions for Witnesses.

STATE OF GEORGIA, }
Fulton County. }

Miles Rainwater of said State and County, having been presented as a witness in support of the Application of Mrs. Mariah Rainwater for a Pension under the Act of 1900, and after having been duly sworn true answers to make to the following questions, deposes and answers as follows:

1. What is your name and where do you reside? Miles Rainwater
Fulton County, Ga.

2. Are you acquainted with the applicant, Mrs. Mariah Rainwater?

If so, how long have you known her? I am and have known her about 40 years

3. Where does she reside, and how long and since when has she been a resident of this State? In Douglas County, Ga. She has been a resident of Ga since 1873 or about 27 years

4. When and where was she born? In South Carolina Dec 20 - 1815

5. Were you ever acquainted with her husband? Yes

6. Where did he reside in 1861? In Campbell County, Ga.

7. When and to whom was he married? Oct 1349 to Mariah Pruitt

8. When and where was he born? In South Carolina July 23 - 1818

9. How long have you known him? All of my life

10. When and where did Editha Rainwater enlist in the war between the States, and in what Company and Regiment did he enlist and how do you know this? At Andersonville Ga in Sept 1865

11. Were you a member of the same Company and Regiment? Yes

12. How long did he perform regular military duty? About 14 months

13. When and where was his Company and Regiment surrendered and discharged from service? Surrendered at Andersonville Ga Sept 1865 and discharged from service

14. Were you with the command when it surrendered? I was

15. Was Editha Rainwater the husband of applicant present? He was

16. If not present, where was he? He was present

17. When and where did he leave his Command? At Andersonville Ga in Sept 1865

For what cause? He was had cured

By whose authority he left? By Authority of Officers Commanding

How do you know all this? (State fully and clearly.) I was present at the surrender and member of the Company & Regiment

18. When and where did Editha Rainwater die? In Douglas County Ga Dec 27 - 1873

19. Where did he reside at his death and how long had he been a resident of Georgia at his death? In Douglas County Ga and had resided in Ga about 40 years

20. Do you of your own knowledge know that applicant is the lawful widow of Editha Rainwater? I do

21. Has she remained unmarried since her soldier husband's death, and is now his widow? She has and is now a Widow

22. What property, effects or income has the applicant, if any, and how do you know this of your own knowledge? No property or effects or income. I know this to be a fact of my own knowledge for the reason that I am well acquainted with her and she has no property or effects or income.

23. What property, effects or income did applicant possess in 1899 and 1900 and what disposition did she make of it? She had no property, effects or income in 1899 and 1900

24. Has applicant conveyed any property in last two years or given any away, if so what was it and to whom? None whatever

25. What is applicant's physical condition and her chances and ability to earn a support? She is very old and infirm and has only one arm. The other arm having been amputated on account of Cancer. She is entirely unable to earn a support

26. Is applicant able to earn a support at labor of any sort, if not why? No. She is not able to earn any part of a support on account of her physical condition

27. How was she supported for 1899 and 1900? By her married children

28. How much did applicant contribute to her support for last two years? Nothing at all

29. Give a full and complete statement of applicant's physical condition? She is very old, 85, infirm and as before stated has but one arm or hand and is unable to do any kind of labor of any kind

30. What interest have you in the recovery of this pension by the applicant? None whatever

Sworn to and subscribed before me this 1st day of April 1901 } Miles Rainwater
of Fulton County, Ordinary, mark

Affidavits of Physicians.

STATE OF GEORGIA, }
Douglas County. }

Personally before me comes Dr. C. H. Morris and J. A. Whitley both known to me to be reputable physicians of said county, who, being severally sworn, say on oath that they have examined carefully Mrs. Mariah Rainwater applicant for a Pension under Act of 1900, and after such personal examination say that her physical condition is this: She is very feeble from old age, has her right hand amputated from Cancer. Her physical condition is such that she can't do any heavy or labor of any kind and we have no interest in said pension if allowed.

Sworn to and subscribed before me this day of March 1901 } J. A. Whitley
of Douglas County, Ordinary, mark

ORDINARY'S CERTIFICATE.

STATE OF GEORGIA, }
Douglas County. }

I, J. A. Whitley Ordinary in and for said county, hereby certify that the applicant, Mrs. Mariah Rainwater resides in said county, and has been a bona fide resident of this State since 1860, and that the witnesses, Mr. Miles Rainwater and J. A. Whitley are of trustworthy character, and that their statements are entitled to full faith and credit.

I do further certify that before answering the foregoing questions, the applicant and said witnesses took the oath herein prescribed, and the full text of the affidavits was read to the applicant and witnesses before the same was signed and subscribed.

I further certify that the tax digest of Douglas county shows that applicant returned for taxation in her own name in 1899 nothing dollars worth of property, and in 1900 nothing dollars worth of property.

Witness my hand and official seal, this day of April 1901 } J. A. Whitley
of Douglas County, Ordinary, mark

SEAL

Notes—1. Before any questions are answered, the Ordinary shall swear applicant and the witnesses in the following words: "You do solemnly swear that you will true answers make to each of the questions asked of you, and that no affidavit shall be made before Ordinary."

2. Additional affidavits may be attached, if blank spaces are insufficient.

3. All affidavits must be made before Ordinary.

4. Only widows who were the wives of the dead husbands while they were soldiers need apply—and are now widows. Those married since 20th April, 1865, not entitled.

5. Witnesses and two Physicians are necessary to make out claims.

14. Were you with the command when it was rendered? *I was*
 15. Was *Eliah Raimwater* the husband of applicant present?
He was
 16. If not present, where was he? *He was present*
 17. When and where did he leave his Command? *at Andersonville Ga in April 1865*
 For what cause? *he was had command*
 By whose authority he left? *by Authority of Officer Commanding*
 How do you know all this? (State fully and clearly.) *I was present at the surrender a member of the Company & Regiment*
 18. When and where did *Eliah Raimwater* die?
In Douglas County Ga Dec 27-1873
 19. Where did he reside at his death and how long had he been a resident of Georgia at his death?
In Douglas County Ga one had resided in Ga about 60 years
 20. Do you of your own knowledge know that applicant is the lawful widow of *Eliah Raimwater*? *I do*
 21. Has she remained unmarried since her soldier husband's death, and is now his widow? *She has and is now a Widow*
 22. What property, effects or income has the applicant, if any, and how do you know this of your own knowledge? *No property or effects or income I know this to be a fact of my own knowledge for the reason that I am well acquainted with her property and income*
 23. What property, effects or income did applicant possess in 1890 and 1900 and what disposition did she make of it? *she had no property effects or income in 1890 and 1900*
 24. Has applicant conveyed any property in last two years or given any away, if so what was it and to whom? *None whatever*
 25. What is applicant's physical condition and her chances and ability to earn a support? *She is very old and infirm and has only legs from the other legs having been amputated on account of Cancer she is entirely unable to earn a support*

as much as to support her self.
 and we have no interest in said pension if allowed.
 Sworn to and subscribed before me this
 day of *March* 1901
H. H. Cooper Ordinary,
Douglas County.
J. R. Whitely Notary
ORDINARY'S CERTIFICATE.
STATE OF GEORGIA,
Douglas County.
 I, *H. H. Cooper* Ordinary in and for said county, hereby certify that the applicant, Mrs. *Martha Raimwater* resides in said county, and has been a bona fide resident of this State since *1860* day of *April* 1860, and that the witnesses, Mr. *H. H. Cooper* are of trustworthy character, and that their statements are entitled to full faith and credit.
 I do further certify that before answering the foregoing questions, the applicant and said witnesses took the oath herein prescribed, and the full text of the affidavits was read to the applicant and witnesses before the same was signed and subscribed.
 I further certify that the tax digest of *Douglas* county shows that applicant returned for taxation in her own name in 1890 *nothing* dollars worth of property, and in 1900 *nothing* dollars worth of property.
 Witness my hand and official seal, this *10th* day of *April* 1901
H. H. Cooper Ordinary,
Douglas County.
SEAL
 Notes—1. Before any questions are answered, the Ordinary shall swear applicant and the witnesses in the following words: "You do solemnly swear that you will true answers make to each of the questions asked of you, and the evidence you shall give will be the whole truth; So help you God."
 2. Additional affidavits may be attached, if blank spaces are insufficient.
 3. All affidavits must be made before Ordinary.
 4. Only widows who were the wives of the dead husbands while they were soldiers need apply—and are now widows. Those married since 28th April, 1865, not entitled.
 5. Witnesses and two Physicians are necessary to make out claims.

ORDINARY'S CERTIFICATE.
STATE OF GEORGIA,
Hutton County.
 I, *John R. Wickham* Ordinary in and for said county, hereby certify that the applicant, Mrs. *Martha Raimwater* resides in said county, and has been a bona fide resident of this State since *1860* day of *April* 1860, and that the witnesses, Mr. *H. H. Cooper* are of trustworthy character, and that their statements are entitled to full faith and credit.
 I do further certify that before answering the foregoing questions, the applicant and said witnesses took the oath herein prescribed, and the full text of the affidavits was read to the applicant and witnesses before the same was signed and subscribed.
 I further certify that the tax digest of *Douglas* county shows that applicant returned for taxation in her own name in 1890 *nothing* dollars worth of property, and in 1900 *nothing* dollars worth of property.
 Witness my hand and official seal, this *10th* day of *April* 1901
John R. Wickham Ordinary,
Hutton County.
SEAL
 Notes—1. Before any questions are answered, the Ordinary shall swear applicant and the witnesses in the following words: "You do solemnly swear that you will true answers make to each of the questions asked of you, and the evidence you shall give will be the whole truth; So help you God."
 2. Additional affidavits may be attached, if blank spaces are insufficient.
 3. All affidavits must be made before Ordinary.
 4. Only widows who were the wives of the dead husbands while they were soldiers need apply—and are now widows. Those married since 28th April, 1865, not entitled.
 5. Witnesses and two Physicians are necessary to make out claims.

POWER OF ATTORNEY.
STATE OF GEORGIA,
Douglas County.
 I, *Martha Raimwater* hereby authorize *H. H. Cooper* of *Douglasville Ga.* to receive and receipt for the pension paid hereon, and request that he remit same to *at*
 In Witness Whereof, I have hereunto set my hand and seal, this *10th* day of *January* 1902
Martha Raimwater [L. S.]
 Executed in presence of
J. R. Whitely

Raimwater, Martha
Douglas County
 To Those Herebefore Paid
1902.
 No. *247.*
INDIGENT
WIDOW'S PENSION,
 For year ending Dec. 31, 1902.
 PAID TO
Martha Raimwater
Douglas County
 Widow of *Eliah Raimwater*
 Co. B. 4th Cavalry Regiment
 JOHN W. LINDSEY,
 Commissioner of Pensions.
WARRANT ISSUED
 AND HANDLED TO
Ady
 1902
 OFFICE OF THE COMMISSIONER OF PENSIONS, ATLANTA, GA.

returned for taxation to her own name in 1900
of property, and in 1900
Witness my hand and official seal, this 15th day of April 1901
Seal
Notes—1. Before any questions are answered, the Ordinary shall swear applicant and the witnesses in the following words: "You do solemnly swear that you will true answers make to each of the questions asked of you, and the evidence you shall give will be the whole truth; So help you God."
2. Additional affidavits may be attached, if blank spaces are insufficient.
3. All affidavits must be made before Ordinary.
4. Only widows who were the wives of the dead husbands while they were soldiers need apply—and are now widows. Those married since 26th April, 1865, not entitled.
5. Witnesses and two Physicians are necessary to make out claims.

Rainwater, Mariah
Douglas County
to those Hargettore Paid.
1902.
No. 247.
INDIGENT
WIDOW'S PENSION,
For year ending Dec. 31, 1902.
PAID TO
Mrs. Mariah Rainwater
Douglas County
Widow of William Rainwater
Co. B. 4th Cal. Heavy Artillery Regiment
JOHN W. LINDSEY,
Commissioner of Pensions.
WARRANT ISSUED
1/21
AND HANDLED TO
Ody
GEO. W. HARTLEY, ACT. COMMISSIONER, ALABAMA, GA.

Form No. 1.
FOR INDIGENT WIDOWS HERETOFORE ALLOWED PENSIONS.

STATE OF GEORGIA,
County of Douglas } PERSONALLY COMES MRS.
Mariah Rainwater
who, being sworn, says on oath, that she is a bona fide resident of said County of
Douglas State of Georgia, and that she has RESIDED in said State
continuously ever since Dec. 20th 1865. That she is the Widow of
William Rainwater who was a soldier in Company
B of the 4th Cal. Heavy Artillery Regiment of
Volunteers, that he enlisted in said regiment on or about the month of May
1863, and served in the Army up to April 1865. That he died
on the 27th day of December 1865.
From age infirmity and poverty, I have
not been able to raise my support for the past
16 years on account of age and the loss of
right hand from the effects of a cancer.

Deponent swears that she was the wife of said deceased soldier, during his service in the Army as a
soldier, and that she has never married since his death aforesaid, and that she became his wife in
the year 1840. placed on pension roll for 1902
I have been allowed an Indigent pension as a resident of Douglas
County, under Act 1900, for the year 1902, and now apply for the pension provided by law for the
year ending December 31, 1902.

Sworn to and subscribed before me,
this 8th day of January 1902 } Mariah X Rainwater
J. H. Cooper, Ordinary. Post-Office Douglasville Ga.

State of Georgia } I, J. H. Cooper
Douglas County } Ordinary of said County, certify that I am well
acquainted with Mrs. Mariah Rainwater, who made the above affidavit and
am satisfied that the facts therein stated are true, and I know she is the individual who presents
herself to me, and that she has continuously resided in this State since the 20th
day of December 1865.
Given under my official signature and seal, this 8th day of January 1902.
Official Seal J. H. Cooper
Ordinary of Douglas County.

NOTE.—All blanks must be filled.
Vouchers and affidavits must bear date after January 1st, 1902.

of the 4th Ma. Heavy Regiment of
Volunteers, that he enlisted in said regiment on or about the month of May
1863, and served in the Army up to April 1865. That he died
on the 27th day of December 1865.
From age infirmity and poverty, I have
not been able to secure my Discharge for the past
16 years, on account of age, but the last 17
years have been from the effects of a cancer.

Deponent swears that she was the wife of said deceased soldier, during his service in the Army as a
soldier, and that she has never married since his death aforesaid, and that she became his wife in
the year 1840.

I have been allowed an Indigent pension as a resident of Douglas
County, under Act 1900, for the year 1902, and now apply for the pension provided by law for the
year ending December 31, 1902.

Sworn to and subscribed before me,
this 8th day of January 1902 } Mariah X Raminator
J. H. Raminator, Ordinary. Post-Office Douglasville Ga.

State of Georgia,
Douglas County, } I, J. H. Raminator
Ordinary of said County, certify that I am well
acquainted with Mariah Raminator, who made the above affidavit and
am satisfied that the facts therein stated are true, and I know she is the individual she represents
herself to be, and that she has continuously resided in this State since the 20th
day of December 1840.

Given under my official signature and seal, this the 8th day of January 1902.
Official Seal. J. H. Raminator
Ordinary of Douglas County.

NOTE.—All blanks must be filled.
Vouchers and affidavits must bear date after January 1st, 1902.

POWER OF ATTORNEY.

STATE OF GEORGIA.

Douglas COUNTY.

Miles Raminator

1898

to receive and receipt for the pension allowed and request that he remit said to

at _____

Witness my hand and seal this _____ day of _____ 1898.

Witness in presence of _____

W. S. Rains _____

W. S. Rains _____

W. S. Rains _____

W. S. Rains _____

W. S. Rains _____

W. S. Rains _____

W. S. Rains _____

W. S. Rains _____

W. S. Rains _____

W. S. Rains _____

W. S. Rains _____

W. S. Rains _____

W. S. Rains _____

W. S. Rains _____

W. S. Rains _____

W. S. Rains _____

W. S. Rains _____

W. S. Rains _____

W. S. Rains _____

W. S. Rains _____

W. S. Rains _____

W. S. Rains _____

W. S. Rains _____

W. S. Rains _____

W. S. Rains _____

W. S. Rains _____

W. S. Rains _____

W. S. Rains _____

W. S. Rains _____

W. S. Rains _____

W. S. Rains _____

W. S. Rains _____

W. S. Rains _____

W. S. Rains _____

W. S. Rains _____

Miles Raminator
Douglas Co.

INDIGENT PENSION
1898.

Name *Miles Raminator*

County *Douglas*

Approved _____ 1898.

RICHARD JOHNSON,
Commissioner of Pensions.

WARRANT HANDED TO
9/19/98

SEC. W. HARRISON, STATE PRINTER, ATLANTA.

2/9/1899

Every Question Multi

P

the
see
and
are
the
before
return
of p

shall
God."

GEORGIA.

Douglas County.

E. A. Brown, of said State and County, having been presented as a witness in support of the application of Miles Hammett for pension under the Act approved December 15th, 1894, and after being duly sworn true answer to make to the following questions, deposes and answers as follows: 1894

1. What is your name and where do you reside? L. P. Brown
Augustus Co. State of Georgia
 2. Are you a citizen of _____, the applicant, if so
United States
 how long have you known him? I am acquainted with him since 1866
 3. Where does he reside, and how long and since when has he been a resident of this State?
Augustus Co. State of Georgia

4. When, where and in what company and regiment did he enlist, and how do you know?

6. Were you a member of the same company and regiment? *I met a nephew of my name in the 1st Regt. 4th Ga. Inf. 1861, in Campbell Co. Ga. at Camp Bailey. Company "H".*

6. How long did he perform regular military duty, and what do you know of his service as a Confederate soldier, and the time and circumstances of his discharge from the service? *For about 18 months; I don't know the frequent movements for two years or the year, he being much older at that time was probably discharged for his age. He was a faithful soldier.*

8. What property, effects or income did the applicant possess in 1896 and 1897, and what disposition, if any, did he make of same? He had no property in those years.

9. Has he conveyed away any of his property in the last three years, if so, what was it and to whom?
 He had no property to convey in the last three years.

What is the applicant's occupation and physical condition? *Farming when able to work. His physical condition is bad being about eight years old, worn out and quite feeble.*

Is the applicant unable to support himself by labor of any sort, if so, why? He is
born his old age and feeble condition, rendering
him unable to work at anything sufficient to earn a
subsistence for himself.

How was he supported during the years 1898 and 1897? By the assistance
his wife and little boy.

What portion of his support for these two years was derived from his own labor or income?

Give a full and complete statement of the applicant's physical condition that entitles him to a pension under the Act of December 15th, 1894? *Applicant is about 60 years*

age and about 25 years ago by first Phoenician
bringing a cake to him in his right hand, upon which
confessants agreed to. Handling his staff in his left
What interest have you in the recovery of the nation and the
the people of the world.

Sworn to and subscribed before me, this 12th day of January, 1898, J. F. Rainer Witness.

Not a Clerk Ordinary.

ORDINARY'S CERTIFICATE.

STATE OF GEORGIA,

Douglas County.

I, H. A. Cooper, Ordinary in and for said County, hereby certify that the applicant Miles Rainwater resides in said County, and has been a bona fide resident of this State since the 1st day of July, 1897, and that the witnesses, viz.: William W. Burnett and J. S. Selman are of trust worthy character and that their statements are entitled to full faith and credit.

I further certify that before answering the foregoing questions, the applicant and each witness took the oath hereon prescribed, and that the full text of the affidavits was read to the applicant and witness before same was signed.

I further certify that the tax digests of Douglas County show that applicant returned for taxation in his name in 1896 \$7.34 Dollars of property, and in 1897 Nothing Dollars of property.

In my opinion the foregoing claim is made in good faith.

Witness my hand and seal of office, this 1st day of July, 1898

H. A. Cooper Ordinary
of Douglas County.

NOTE.

1. Before any questions are answered, the Ordinary shall swear applicant and the witnesses in the following words: "You shall true answer make to each of the questions asked of you, and the evidence you shall give will be the whole truth, so help you God."
2. Additional affidavits may be attached if blank spaces are insufficient.
3. In every case the Ordinary must certify to the character of the witness, and as to the execution of the proof as above set out.

8. What property, effects or income did the applicant possess in 1896 and 1897, and what disposition, if any, did he make of same? He had no property in those years and of course could not dispose of any.
9. Had he conveyed away any of his property in the last three years, if so, what was it and to whom? He had no property to convey in the last three years.
10. What is the applicant's occupation and physical condition? Working when able to work, his physical condition is good, being about eighty years old, worn out and quite feeble.
11. Is the applicant unable to support himself by labor of any sort, if so, why? He is from his old age and feeble condition, finding him unable to work at anything except to run a support for himself.
12. How was he supported during the years 1896 and 1897? By the assistance of his wife and little boy.
13. What portion of his support for these two years was derived from his own labor or income? None at all by his own labor, he has no income.
14. Give a full and complete statement of the applicant's physical condition that entitles him to a pension under the Act of December 15th, 1894? Applicant is about eighty years of age and about six years ago he lost his leg by a snake bite. He is now in high right leg, from which he complains of great pain, rendering him unable to perform any labor.
15. What interest have you in the recovery of a pension by this applicant?

Sworn to and subscribed before me, this 1st day of July, 1898, at Douglasville, Ga.
H. A. Cooper Ordinary.

POWER OF ATTORNEY.

STATE OF GEORGIA,

Douglas County.

I, Miles Rainwater, hereby authorize

H. A. Cooper of Douglasville, Ga.

to receive and receipt for the pension allowed, and request that he remit same to

by Witness my hand and seal this 1st day of July 1898.

Executed in presence of Wm. Ward and Miles Rainwater (L. S.)

POWER OF ATTORNEY.

STATE OF GEORGIA,

Douglas County.

I, Miles Rainwater, hereby authorize

H. A. Cooper of Douglasville, Ga.

to receive and receipt for the pension allowed, and request that he remit same to

by Witness my hand and seal, this 1st day of July 1898.

Executed in presence of Wm. Ward and Miles Rainwater (L. S.)

INDIGENT

SOLDIER'S PENSION,

1899.

Name Miles Rainwater
County Douglas

WARRANT ISSUED
1/20 1899

RICHARD JOHNSON,
Commissioner of Pensions.

WARRANT HANDLED TO
H. A. Cooper
Geo. W. Harrison, State Printer, Atlanta.

(For These Already Enrolled.)

NO. 2416
For These Already Enrolled.

INDIGENT

SOLDIER'S PENSION,

1900.

Name Miles Rainwater
County Douglas

WARRANT ISSUED
January 16 1900.

JOHN. W. LINDSEY,
Commissioner of Pensions.

WARRANT HANDLED TO
H. A. Cooper
Geo. W. Harrison, State Printer, Atlanta.

(For These Already Enrolled.)

NO. 2416
For These Already Enrolled.

Canawater, Miles
Douglas Co
CODE REC. 1894.
(For Those Already Enrolled.)
No. 2416
INDIGENT
SOLDIER'S PENSION,
1899.
Name Miles Rainwater
County Douglas
WARRANT ISSUED
1/20 1899.
RICHARD JOHNSON,
Commissioner of Pensions.
WARRANT HANDED TO
J. A. Cooper
Gov. W. H. Harrison, State Printer, Atlanta.

Canawater, Miles
Douglas Co
CODE REC. 1904.
(For Those Already Enrolled.)
No. 2416 1901
INDIGENT
SOLDIER'S PENSION,
1900.
Name Miles Rainwater
County Douglas
WARRANT ISSUED
January 16 1900.
JOHN. W. LINDSEY,
Commissioner of Pensions.
WARRANT HANDED TO
J. A. Cooper
Gov. W. H. Harrison, State Printer, Atlanta.

For Applicants Heretofore Allowed Pensions.

STATE OF GEORGIA,
Douglas County.

Personally appears Miles Rainwater of Douglas County, State of Georgia, who being duly sworn, says on oath that he is a *bona fide* citizen and resident of said County and State, and has resided in said State continuously ever since the day of November 1848; that he is 82 years old and by occupation a Farmer; that he enlisted in the military service of the Confederate States (or of the State of Georgia) during the war between the States, and served for the term of 3 years in Company 46, of 30th Regiment of Georgia Volunteers; that his physical condition is as follows: From age infirmity and poverty he is unable to support himself by his own exertions or labor. that his property consists of the following items No property

of the value of Nothing Dollars, that by reason of his physical condition and poverty he is unable to support himself by his own exertion or labor, and that he receives no pension but the one herein applied for.

Deponent desires to participate in the benefits of the Act, approved December 15th, 1894, and the acts amendatory thereof, and makes application for the pension to which he is entitled for the year 1899. I have heretofore as a resident of Douglas county been allowed a pension for the year 1898.

Sworn to and subscribed before me, this, 17th day of January 1899, Miles Rainwater Ordinary.

State of Georgia,
Douglas County.

I, J. A. Cooper Ordinary of said County, do certify that I am well acquainted with Miles Rainwater the applicant in the foregoing affidavit, and am well satisfied that the statements made by him in his said affidavit are true, and I know he is the individual he represents himself to be and that he resides in this County.

Given under my official signature and seal, this 17th day of January 1899.

J. A. Cooper
Ordinary Douglas County.

Note.—The blank spaces must be filled.
Note.—A affidavit should not be attested before January 1st, 1899.

For Applicants Heretofore Allowed Pensions.

STATE OF GEORGIA,
Douglas County.

Personally appears Miles Rainwater of Douglas County, State of Georgia, who being duly sworn, says on oath that he is a *bona fide* citizen and resident of said County and State, and has resided in said State continuously ever since the day of November 1848; that he is 88 years old and by occupation a Farmer; that he enlisted in the military service of the Confederate States (or of the State of Georgia) during the war between the States, and served for the term of three years in Company 46, of 30th Regiment of Georgia Volunteers; that his physical condition is as follows: From age infirmity and poverty he is unable to support himself by his own exertions or labor. that his property consists of the following items Nothing

of the value of Nothing Dollars, that by reason of his physical condition and poverty he is unable to support himself by his own exertion or labor, and that he receives no pension but the one herein applied for.

Deponent desires to participate in the benefits of the Act, approved December 15th, 1894, and the Acts amendatory thereof, and makes application for the pension to which he is entitled for the year 1900. I have heretofore as a resident of Douglas county been allowed a pension for the year 1899.

Sworn to and subscribed before me, this, 17th day of January 1900, Miles Rainwater Ordinary.

State of Georgia,
Douglas County.

I, J. A. Cooper Ordinary of said County, do certify that I am well acquainted with Miles Rainwater the applicant in the foregoing affidavit, and am well satisfied that the statements made by him in his said affidavit are true, and I know he is the individual he represents himself to be and that he resides in this County.

Given under my official signature and seal, this 17th day of January 1900.

J. A. Cooper
Ordinary Douglas County.

Note.—The blank spaces must be filled.
Note.—A affidavit should not be attested before January 1st, 1900.

by occupation a Farmer; that he is 82 years old and
and served for the term of 3 years in Company 46, of 36 th Regiment of
Georgia Volunteers; that his physical condition is as
follows: From age infirmity and poverty he
is unable to support himself by his own
exertions or labor.
that his property consists of the following items. No property

of the value of Nothing Dollars, that by reason of his physical
condition and poverty he is unable to support himself by his own exertion or labor, and
that he receives no pension but the one herein applied for.

Deponent desires to participate in the benefits of the Act, approved December 15th,
1894, and the acts amendatory thereof, and makes application for the pension to which he
is entitled for the year 1899. I have heretofore as a resident of Douglas
county been allowed a pension for the year 1899.

Sworn to and subscribed before me, this, the 17th day of January, 1899. Wm. R. Rainwater
mark
Ordinary.

State of Georgia,
Douglas County.

I, W. H. Carpenter, Ordinary of said County,
do certify that I am well acquainted with Wm. R. Rainwater the
applicant in the foregoing affidavit, and am well satisfied that the statements made by him
in his said affidavit are true, and I know he is the individual he represents himself to be
and that he resides in this County.

Given under my official signature and seal, this 17th
day of January, 1899.
W. H. Carpenter
Ordinary Douglas County.

NOTE.—The blank spaces must be filled.
NOTE.—A Affidavit should not be attested before January 1st, 1899.

since the 17th day of November 1894; that he is 83 years old and
by occupation a Farmer; that he enlisted in the military service of the Confed-
erate States (or of the State of Georgia) during the war between the States,
and served for the term of 3 years in Company 46, of 36 th Regiment of
Georgia Volunteers; that his physical condition is as
follows: From age infirmity and poverty he is unable
to support himself by his own exertions or
labor.
that his property consists of the following items. Nothing

of the value of Nothing Dollars, that by reason of his physical
condition and poverty he is unable to support himself by his own exertion or labor, and
that he receives no pension but the one herein applied for.

Deponent desires to participate in the benefits of the Act, approved December 15th,
1894, and the Acts amendatory thereof, and makes application for the pension to which he
is entitled for the year 1900. I have heretofore as a resident of Douglas
county been allowed a pension for the year 1899.

Sworn to and subscribed before me, this, the 17th day of January, 1900. Wm. R. Rainwater
mark
Ordinary.

State of Georgia,
Douglas County.

I, W. H. Carpenter, Ordinary of said County,
do certify that I am well acquainted with Wm. R. Rainwater the
applicant in the foregoing affidavit, and am well satisfied that the statements made by him
in his said affidavit are true, and I know he is the individual he represents himself to be
and that he resides in this County.

Given under my official signature and seal, this 17th
day of January, 1900.
W. H. Carpenter
Ordinary Douglas County.

NOTE.—The blank spaces must be filled.
NOTE.—A Affidavit should not be attested before January 1st, 1900.

James H. Douglas
See other side
 Code Section 1246
 No. *1902*

INVALID
Soldier's Pension
1000.
790/10

Name *John W. Lindsey*
 County *Douglas*
 Disability *blind*
 Amount, \$ _____
 1900.

JOHN W. LINDSEY,
 Commissioner of Pensions.

WARRANT HANDED TO _____

Geo. W. Harrison, State Printer, Atlanta.
7/210-1901 - 4/17-1902

Pension Office 9-5-1901
 No problems to pay
 a pension for invalid
 Douglas. The infirmity
 stated has been shown
 that it also has been
 stated applicant incapable
 to perform the ordi-
 nary manual occupation
 of life. This must
 clearly appear before
 a pension can be
 granted.

J. H. Lindsey
Com. of Pensions

Additional
proofs submitted
cannot grant for
partial blindness
6/24-1902
J. H. Lindsey

STATE OF GEORGIA.
Power of Attorney.

Douglas County,
 I, *John W. Lindsey*, hereby authorize
Douglasville Ga. to receive and receipt for the pension allowed and
 request that he sign same to _____
 by _____

IN WITNESS WHEREOF, I have hereunto set my hand and seal, this _____ day of _____ 1902.

J. H. Lindsey
 Executed in the presence of
W. H. M. B. B. B. [L.S.]

[illegible]

Sworn to and subscribed before me, this
23rd day of July 1902
J. L. Selman M.D.
J. A. Cooper
Ordinary.

Note 1. State fully the physical condition and especially the extent of disability. If disability results from wound or injury state its location, character and present condition. If from disease, give its nature and character, and its causes or origin, as understood by affidavit.

Note 2. The physician will be careful to fill every blank space in each.

STATE OF GEORGIA,
Douglas County.
I, J. A. Cooper, Ordinary of said County,
do certify that I am well acquainted with John W. Rakestraw the
applicant in the foregoing affidavit, and am well satisfied that the statements made by him in his said affidavit are
true, and he is disabled, as he claims, and I know he is the individual he represents himself to be, and that he
resides in this County and has been a bona fide residence since the 23rd day of July 1898.

I also certify that the witnesses, to-wit: William Rakestraw,
and
are persons of respectability, that their statements are worthy of full
credit and belief and that the full text of the affidavit was read to and understood by them before they signed
the same.

Given under my official signature and seal this 23rd day of July 1902
J. A. Cooper
Ordinary Douglas County.

All amending proofs must be executed with the same formality as original proofs, and the Ordinary must so certify.

He was honorably discharged or retired from the service on 27th day of April 1865.

1865. Applicant is permanently disabled as stated and has been so to our certain knowledge ever since 1865.

We have no interest in the recovery of a pension by him.

Sworn to and subscribed before me, this

day of June 1902

J. L. Selman M.D.

Ordinary, Douglas County

Note 1. The Ordinary will see that the full text of the Affidavit is understood by the witnesses, and that they are legally qualified to do so.

2. Witnesses are asked to make their statements full and explicit, tracing disability to its true cause.

3. All blank spaces must be filled when signed.

4. Three witnesses are required.

J. L. SELMAN.
PHYSICIAN AND DRUGGIST
Paints, Oils, Varnishes, Jewelry, Toilet Articles, Cold Drinks.
SUNDRIES

Douglasville, Ga., March 11, 1902

This is to certify that on a re-examination of John W. Rakestraw we find the condition set forth in his examination to still exist in a more severe form, and will continue to grow worse as he grows older as he is now in feeble and debilitated condition.

Sworn to before me
this 11th day of March 1902

J. A. Cooper
Ordinary

J. L. Selman M.D.
J. A. Cooper

Georgia

Douglas County

I, J. A. Cooper, Ordinary in and for said County, do hereby

certify that Dr. J. L. Selman and

Dr. J. L. Selman reside in this County, and that their statements are entitled to full faith and credit. Given under my hand and seal of office
March 11th 1902 J. A. Cooper
Ordinary

State of Georgia } Personally appears before me,
Douglas County } the undersigned Ordinary in and
for said County William Rakestraw personally known to me to be trustworthy citizen, who being duly sworn according to law, says under oath that he personally knew and is well acquainted with John W. Rakestraw whose application is herewith presented for a pension, that he has resided in this State continuously since the 23rd day of February 1828, that he served in Company B of the First Regiment of Ga. Volunteer Cavalry Brigade of Cavalry, I further swear that I belonged to the same company and Regiment with John W. Rakestraw, that he was well and hearty when he enlisted in said company and Regiment, I was not with the command at the Surrender, was taken a prisoner of war on the 4th day of November 1864, and was not with my command after that date, John W. Rakestraw's eyes was so badly affected when he returned from the war, and from prison that he had to wear glasses for many years all the while, and was not able to do but little work, he is now 73 years of age his eyes still badly affected which renders him unable to do any work except a little light work in the garden, I think his condition coupled with his age renders him unable to work at any calling (over)

Sworn to & foregone
this Nov 11 1902

J. H. Dodger
Ordinary

D. P. Whitley M.D.
J. L. Selman M.D.

Georgia

Douglas County

I J. H. Dodger ordinary in and

for said County do hereby

certify that Dr. D. P. Whitley and

Dr. J. L. Selman reside in this County and that

their statements are entitled to full faith and

credit. Given under my hand and seal of office

March 11th 1902 J. H. Dodger
Ordinary

in said Company and Regiment with John W. Rake-
straw. That he was well and hearty when he
enlisted in said Company and Regiment. I
was not with the Command at the Surrender
was taken a prisoner of war on the 4th day
of November 1864. And was not with
my Command after that date. John W. Ra-
kestraw's eyes was so badly affected when he
returned from the war, and from prison that
he had to wear glasses for many years all
the while, and was not able to do but little
work. he is now 73 years of age his
eyes still badly affected which renders
him unable to do any work except a little
light work in the garden. I think his
condition coupled with his age renders
him unable to work at any calling
(over)

sufficient to earn a support for himself.
Sworn to and subscribed before me this
the 5th day of July 1901.

J. H. Dodger
Ordinary

W. Rakestraw

Georgia Paulding County
I R. A. Chiles Ordinary in and for
said County do hereby certify that
W. H. Law signed John W. Rakestraw
Paper of Douglas Co. to claim being made
for a pension J. S. Darratt of Bartow
County having signed first I further
certify that W. H. Law's evidence is
entitled to full faith and credit that
he is good and reliable citizen and that
he signed the within Paper in my
Presence and his signature is genuine
this the 14th day of July 1901

R. A. Chiles
Ordinary

Georgia Paulding County
I R. A. Leviles Ordinary in and for
said County do hereby certify that
W H Lewis signed John W. Rakestraw
Paper of Douglas Co to claim being made
for a pension J S Barrett of Bartow
County having signed first I further
certify that W H Lewis evidence is
entitled to full faith and credit that
he is good and reliable citizen and that
he signed the within Paper in my
Presence and his signature is genuine
This the 4th day of July 1901

R. A. Leviles
Ordinary

RAKESTRAM, William
Disappearing
June 27, 1902

Code Section 1250.

No.

INVALID
Soldier's Pension,
1900.

Name *William Rakestram*
County *Douglas*
Disability *Deafness*
Amount, \$ *7.50*

1900.

JOHN W. LINDSEY,
Commissioner of Pensions.

WARRANT HANDED TO

Geo. W. Harrison, State Printer, Atlanta.

Office Census of Pensioners
of 24-1902
Applicant listening
don not slow cure
a continuous, directly
that his present degree
condition is the only
direct result of the
service - cannot allow
this Pension
J. W. Lindsey
Comm of Pension

STATE OF GEORGIA.
County, *Douglas*
of *William Rakestram* hereby authorizes *W. R. Rakestram*
Douglas will be to receive and receipt for the pension allowed and
request that the same be paid to *W. R. Rakestram*
at *Douglas* 1900.
IN WITNESS WHEREOF, I have hereunto set my hand and seal, this *27th*
day of *October* 1900.
Especially in the presence of *W. R. Rakestram* [S.]

Amount, \$ _____ 1900.

JOHN W. LINDSEY,
Commissioner of Pensions.

WARRANT HANDED TO _____

Geo. W. Harrison, State Printer, Atlanta.

by _____

and seal, this _____

receive and receipt for the pension allowed and

1861

[L. S.]

Power of Attorney.

Form No. 1.

STATE OF GEORGIA,
County, }
William Rakestraw hereby authorize J. H. Lindsey
of Douglasville Ga., to receive and receipt for the pension allowed and
request that he remit same to _____ by _____
at _____
IN WITNESS WHEREOF, I have hereunto set my hand and seal, this _____
day of October _____ 1900.
J. H. Rakestraw [L. S.]

Executed in the presence of
J. H. Rakestraw

For Use of Applicants Who Have Not Heretofore Drawn.

Form No. 1.

STATE OF GEORGIA,
County, }
PERSONALLY appears William Rakestraw of said Douglas
County, State of Georgia, who being duly sworn says on oath that he was born on the _____ day of
December 1859, that he is a bona fide citizen and resident of Georgia, and has been
continuously since the _____ day of December 1838, that he enlisted
in the military service of the Confederate States (or the State of _____) on the
_____ day of April 1861 during the war between the States, and
served in Company _____ of _____ th Regiment of Georgia Volunteers
Battalion _____ Brigade, and was honorably discharged on the _____ day of
September 1861; that whilst engaged in such military service, and in line of duty in
the State of Virginia, on the 10 or 15 day of August 1861
he was disabled or wounded as follows: That while in line of duty as a
Confederate Soldier in camp near Manassas Junction
in the State of Virginia on the 10 or 15 day of August
1861. Applicant abstracted to the Spring Hill Hospital in Richmond in
the State of Virginia. While in said hospital the
fever settled in my back and hips, causing
applicant to be permanently injured, rendering
applicant practically incompetent to perform
the ordinary manual operations of life, and for
which he was honorably discharged from
the service on the 14 day of September 1861.
by Dr. Briggs Hospital Surgeon

The Instructions as set out in the Notes must be observed.

Deponent desires to participate in the benefits of Section 1250 of the Code, and the Acts amendatory thereof,
and makes application for the pension to which he is entitled for the year thereunder, ending October 26th, 1899.

Subscribed and sworn to before me, this _____ day of September 1900.
J. H. Lindsey
Ordinary. William Rakestraw
Post Office Douglasville Ga.

Notes—State fully nature of wound or character of disease which causes the disability, and explain particularly the extent
of the disability. If claim is based on disease, give full and correct history of disease, tracing it directly to the service.
Note—Do not trouble to mention wounds which do not disable.
Note—The Ordinary will see that all blank spaces are filled when the affidavits are signed.

Power of Attorney.

Form No. 1.

STATE OF GEORGIA,
County, }
William Rakestraw hereby authorize J. H. Lindsey
of Douglasville Ga., to receive and receipt for the pension allowed and
request that he remit same to _____ by _____
at _____
IN WITNESS WHEREOF, I have hereunto set my hand and seal, this _____
day of October _____ 1900.
J. H. Rakestraw [L. S.]

Executed in the presence of
J. H. Rakestraw

For Use of Applicants Who Have Not Heretofore Drawn.

Form No. 1.

STATE OF GEORGIA,
County, }
PERSONALLY appears William Rakestraw of said Douglas
County, State of Georgia, who being duly sworn says on oath that he was born on the _____ day of
December 1859, that he is a bona fide citizen and resident of Georgia, and has been
continuously since the _____ day of December 1838, that he enlisted
in the military service of the Confederate States (or the State of _____) on the
_____ day of April 1861 during the war between the States, and
served in Company _____ of _____ th Regiment of Georgia Volunteers
Battalion _____ Brigade, and was honorably discharged on the _____ day of
September 1861; that whilst engaged in such military service, and in line of duty in
the State of Virginia, on the 10 or 15 day of August 1861
he was disabled or wounded as follows: That while in line of duty as a
Confederate Soldier in camp near Manassas Junction
in the State of Virginia on the 10 or 15 day of August
1861. Applicant abstracted to the Spring Hill Hospital in Richmond in
the State of Virginia. While in said hospital the
fever settled in my back and hips, causing
applicant to be permanently injured, rendering
applicant practically incompetent to perform
the ordinary manual operations of life, and for
which he was honorably discharged from
the service on the 14 day of September 1861.
by Dr. Briggs Hospital Surgeon

The Instructions as set out in the Notes must be observed.

Deponent desires to participate in the benefits of Section 1250 of the Code, and the Acts amendatory thereof,
and makes application for the pension to which he is entitled for the year thereunder, ending October 26th, 1899.

Subscribed and sworn to before me, this _____ day of September 1900.
J. H. Lindsey
Ordinary. William Rakestraw
Post Office Douglasville Ga.

Notes—State fully nature of wound or character of disease which causes the disability, and explain particularly the extent
of the disability. If claim is based on disease, give full and correct history of disease, tracing it directly to the service.
Note—Do not trouble to mention wounds which do not disable.
Note—The Ordinary will see that all blank spaces are filled when the affidavits are signed.

INVALID
Soldier's Pension,
1900.

Name William Rakestraw
County Douglas
Disability 75%
Amount, \$ _____

1900.

JOHN W. LINDSEY,
Commissioner of Pensions.

WARRANT HANDED TO _____

Geo. W. Harrison, State Printer, Atlanta.

10
of 24, 1902
Applicant testimony
don't want claim
a certificate, directly
about his present injury
condition is the only
direct result of the
service—Camden
his Pension
J. H. Lindsey
Comm of Penn

Applicant was in the same Company
 and regiment in the Confederate Army -
 that the said Rakestraw Company
 were as he represents, and that he
 and the applicant were taken to the
 hospital together - that applicant has
 complained ever since the war of
 the disease and physical troubles he mentions.
 Both applicants say that his disease and
 physical condition incapacitate him to do much
 work.

We personally know above stated facts. We were with him in the Army and have known him ever since.

He was honorably discharged or retired from the service on probably in the year
 186 / . Applicant is permanently disabled as stated and has been so to our certain knowledge ever since 1865.
 We have no interest in the recovery of a pension by him.

Sworn to and subscribed before me, this
 29th day of Sept 1900.
J. H. Stone
 Ordinary.

Isaac N. Scott
J. H. Newell

NOTE 1.—The Ordinary will see that the full text of the Affidavit is understood by the witnesses, and that they are legally
 qualified to the same.
 2. Witnesses are asked to make their statements full and explicit, tracing disability to its true cause.
 3. All blank spaces must be filled when signed.
 4. Three witnesses are required.

I Certify that I. N. Scott & J. W. Newell
 are residents of Cobb County, and as wit-
 nesses are worthy of full faith and credit.
Sept. 29th 1900. J. H. Stone only.

Sworn to and subscribed before me, this
 21 day of Dec 1900.
J. H. Stone
 Ordinary.

NOTE 1. State fully the physical condition and especially the extent of disability. If disability results from wound or injury
 state its location, character and present condition. If from disease, give its nature and character, and its causes or origin, as under-
 stood by experts.
 NOTE 2.—The physicians will be careful to fill every blank space in each.

STATE OF GEORGIA,
Douglas County.
 I, J. H. Stone, Ordinary of said County,

do certify that I am well acquainted with William Rakestraw the
 applicant in the foregoing affidavit, and am well satisfied that the statements made by him in his said affidavit are
 true, and he is disabled, as he claims, and I know he is the individual he represents himself to be, and that he
 resides in this County and has been a bona fide resident since the day of June 1862.
 I also certify that the witnesses, to-wit: John W. Rakestraw &
Douglas County are persons of respectability, that their statements are worthy of full
 credit and belief and that the full text of the affidavit was read to and understood by them before they signed
 the same.

Given under my official signature and seal this 21st day of December 1900.
J. H. Stone
 Ordinary Douglas County.

All amending proofs must be executed with the same formality as original proofs, and the Ordinary must so certify.

QUESTIONS FOR APPLICANT.

STATE OF GEORGIA,
Douglas County.
William Rakestraw of said State and County, desiring
 to avail himself of the Pension Act (Section 1254, Code), hereby submits his proofs, and after being duly sworn
 true answers to make to the following questions, deposes and answers as follows:

1. What is your name and where do you reside? (Give, State, County and Postoffice.)
William Rakestraw
2. How long and since when have you been a resident of this State? all my life
3. When and where were you born? Dec 11th 1838 Campbell Co Ga.
4. When and where and in what company and regiment did you enlist or serve? March 1862
Carroll's Co Ga.
Company A 1st Ga Cavalry
5. How long did you remain in such company or regiment? from March 1862
until 1864
6. When and where was your company and regiment surrendered and discharged? I was in
prison and do not know
7. Were you present with your company and regiment when it was surrendered? I was in prison
8. If not present, state specifically and clearly where you were, when you left your command, for what cause
 and by whose authority? I was captured by the enemy
Apr 14th 1864
9. How much can you earn (gross) per annum by your own exertions or labor? Very little
10. What has been your occupation since 1865? Wages making
11. Upon which of the following grounds do you base your application for pension, viz: first, "age and poverty,"
 second, "infirmity and poverty," or third, "blindness and poverty"? Age and poverty
12. If upon the first ground, state how long you have been in such condition that you could not earn your
 support? If upon the second, give a full and complete history of the infirmity and its extent? If upon the third,
 state whether you are totally blind and when and where you lost your sight? For the past
5 years, on account of Rheumatism
and swollen legs, I am in my
69th year and the infirmity complained
13. What property, real and personal, or income, do you possess, and its gross value? Personal
property worth about 300.00
14. What property, real or personal, did you possess in 1901, 1902, 1903, 1904 and 1905, and what disposition,
 if any, by sale or gift, have you made of same? I owned a house
at in Douglasville Ga sold it in 1901
to pay my debts
15. In what County did you reside during those years, and what property did you then return for taxation?
Douglas Co Georgia which included
16. How were you supported during the years 1901, 1902, 1903, 1904 and 1905? By wife
until then had no other support
17. How much did your support cost for each of those years, and what portion did you contribute thereto by your
 own labor or income? 15.00 very little by own labor
18. What was your employment during 1901, 1902, 1903, 1904 and 1905? What pay did you receive in each year?
I engaged part of time working at home to make
19. Have you a family? If so, who composes such family? Give their means of support. Have they a home,
 stead, or other property? Their ages and how employed? I have 2 sons
11 years old, the other 10 years old
neither needs no answer
20. Are you receiving any pension? If so, what amount and for what disability? I am not
21. Have you ever made an application for pension before? Yes once before in 1902
22. How many applications have you ever made and under what class? once disabled

Sworn to and subscribed before me this the
 29th day of Sept 1907
J. H. Stone Ordinary.
Douglas County.

Every Question MUST Be Answered.

Rakestraw William
Douglas County
 No. Disapproved 1907

INDIGENT PENSION.
 1907

Name William Rakestraw
 County Douglas
 Co. D. 1st Ga Cavalry
 Approved 1907

JOHN W. LINDSEY,
 Commissioner of Pensions.

WARRANT HANDED TO

Ordinary will write name of Applicant, Company
 and Regiment on back as indicated above.

Franklin Printing and Publishing Co., Geo. W. Harrison, Mgr.,
 Atlanta, Georgia.

9/30/07

Pension officer
 10/10-1907

This man is the
 owner of Property
 of a valuable value
 sufficient for support
 maintained by Pension
 money

that the applicant William Rakestraw resides in said County, and has been a bona fide resident of this State since the 11th day of June 1838 and that the witnesses, viz.: John R. Rakestraw who resides in Co. 4th Ga. Cavalry and John R. Rakestraw are of trustworthy character, and that their statements are entitled to full faith and credit.

I further certify that before answering the foregoing questions the applicant and each witness took the oath herein prescribed, and that the full text of the affidavits was read to the applicant and witness before same was signed.

I further certify that the tax digest of Douglas County shows that applicant returned for taxation in his name in 1901 825 Dollars of property, and in 1902 755 Dollars of property; in 1903 923 Dollars of property; in 1904 1000 Dollars of property; in 1905 838 Dollars of property.

In my opinion the foregoing claim is made in good faith.

Witness my hand and seal of office, this 28th day of Sept 1907
J. A. Pittman Ordinary.
of Douglas County.

NOTE.

1. Before any questions are answered, the Ordinary shall swear applicant and the witnesses in the following words: "You shall true answers make to each of the questions asked of you, and the evidence you shall give will be the whole truth, so help you God."
2. Additional affidavits may be attached if blank spaces are insufficient.
3. In every case the ordinary must certify to the character of the witness, and as to the execution of the proof as above set out.

11. What property, effects or income has the applicant? (Give your means of knowledge.)

I do not know of any property
12. What property, effects or income did the applicant possess in 1901, 1902, 1903, 1904 and 1905, and what disposition, if any, did he make of same? I do not know

13. Has he conveyed away any of his property in the last four years; if so, what was it, and to whom?

House & Lot in Douglasville Ga. to his wife

14. What is the applicant's occupation and physical condition? He is unable to work as long as he able his physical condition is bad

15. Is the applicant unable to support himself by labor of any sort; if so, why? He is unable to support himself by any kind of work that will on account of his age & physical condition

16. How was he supported during the years 1901, 1902, 1903, 1904 and 1905? By the help of his wife as long as she lived & since by his children

17. What portion of his support for these four years was derived from his own labor or income?

Very little

18. Give a full and complete statement of the applicant's physical condition that entitles him to a pension under Section 1234, Code He is on account of his physical condition to work for himself

19. Who composes family? What property have they? Children's ages and their earning capacity? Wife alone, wife died Nov. 1864. They had no children.

20. What interest have you in the recovery of a pension by this applicant? None at all

Sworn to and subscribed before me, this the 27th day of Sept 1907
J. A. Pittman Ordinary.

Witness.

APPLICATION FOR SOLDIER'S PENSION UNDER ACT 1910.

Questions for Applicants to Answer.

STATE OF GEORGIA.

Douglas County.

William Rakestraw of said State and County, hereby applies for the pension provided by Act of 1910, to Confederate Soldiers, and submits his sworn statement, with his testimony to make out the same, and after being duly sworn true answers to make to the questions propounded, answers as follows, to wit:

1. What is your name and where do you reside? (Give County and Post-office)
William Rakestraw, Douglas Co. Douglasville, Ga.

2. How long and since when have you been a continuous resident citizen of this State?
11th day of December 1838.

3. Did you enlist in the Army of the Confederate States or of the Organized Militia of this State from 1861 to 1865? I did.

4. When and where, and in what Company and Regiment did you enlist? (Give the arm and class of Service)
April 1st 1862, Carrollton Ga., Co. 1st Ga. Cavalry.

5. How long did you remain in the actual Military Service with said Company and Regiment? (Give date of discharge). From 1st April 1862 until July 18 1864.

6. When and where was your Company and Regiment surrendered or discharged from the Service?
I do not know.

7. Were you actually present with your Command when it was surrendered or discharged? No.

8. If you were not actually present, state specifically and clearly where you were.
I was in prison at Indianapolis Ind.

a. Where was your Command when you left it? Near Atlanta Ga.

b. When did you leave the Command? July 18 1864.

c. For what cause did you leave? On 30 days sick furlough.

d. By whose authority did you leave? Officers in Command.

e. For how long was your leave granted? In what way? 30 days.

f. Why did you not return to your Command after leave expired? I was cut off.

g. In what way were you prevented? By being cut off by the Yankees.

h. What effort did you make to return? All the effort that a man could make.

i. Were you captured during the war? I was.

j. If so, when, and where? In what prison were you held and when were you released?
Nov 11th 1864, near Stilesboro, Ga. Indianapolis Ind.

9. What property of every description was owned, in the use, possession and control of yourself and wife, and its cash value on the 4. Nov. 1906? (Make list by items and value.)
\$300.00 in Money.

10. What property of any kind have you or your wife disposed of and for what purpose since 4 Nov. 1906. To whom and for what price? None.

11. What property of any description of any kind, and of any value now owned and in the use, possession and control of yourself and wife and its cash value? (Make itemized list).
None.

12. What annual or monthly income or earnings of yourself and wife and the source derived have you?
About 15.00. Per annum.

13. Are you drawing a pension of any amount from this State or the United States? No.

14. Have you ever applied for the Georgia Pension and had it refused? and for what cause it was not allowed?
Once because I then was owner of 300 or 400.00.

Sworn to and subscribed before me, this the 27th day of Sept 1910,
J. A. Pittman Ordinary,
of Douglas County.

Prison offer
Oct 29-1910

This man took oath of allegiance
to the United States
Oct 29 1865
a deserter.

J. W. Lindsey,
Comptroller of Pension

Confederate Soldier's Application UNDER ACT 1910.

County DOUGLAS

Name WILLIAM RAKESTRAW

Company "D" 1st Ga Cavalry

Regiment

Approved

J. W. LINDSEY,
Comptroller of Pension

CHAR. E. BYRD, State Printer, Atlanta.

County DOUGLAS
 Name WILLIAM RAKESTRAW
 Company "D" 1st Ca Cavalry
 Regiment
 Approval
 J. W. LINDSEY,
 Commissioner of Pension
 CHAR. F. BYRD, State Printer, Atlanta.

- f. Why did you not return to your Command after leave expired? LEAVE CUT OFF.
- g. In what way were you prevented? By being cut off by the yankees.
- h. What effort did you make to return? all the effort that a man could make.
- i. Were you captured during the war? I was.
- j. If so, when, and where? In what prison were you held and when were you released?
Nov 14th 1864 near Stillboro, Ga. Indianapolis Ind.
- k. What property of every description was owned, in the use, possession and control of yourself and wife, and its cash value on the 4 Nov. 1908? (Make list by items and value.)
\$300.00 in Money.
10. What property of any kind have you or your wife disposed of and for what purpose since 4 Nov. 1908. To whom and for what price? None
11. What property of any description of any kind, and of any value now owned and in the use, possession and control of yourself and wife and its cash value? (Make itemized list).
None.
12. What annual or monthly income or earnings of yourself and wife and the source derived have you?
About 15.00 per annum
13. Are you drawing a pension of any amount from this State or the United States? No
14. Have you ever applied for the Georgia Pension and had it refused? and for what cause it was not allowed?
Once because I then was owner of 300 or 400.00.

Sworn to and subscribed before me, this the
20 day of Sept 1910,
J. A. Pittman Ordinary,
 of Douglas County.

1908? (State it fully by items.) none

2. When and to whom was it sold or given to? none sold
3. What was the price paid or stated to be paid?
4. What relation is the party to applicant?
5. What disposition was made of the proceeds of the sale?
6. Was the disposition of this property made in good faith and full value?

or was it made to obtain a pension? no property sold.
 Sworn to and subscribed before me, this the
20 day of Sept 1910,
J. A. Pittman Ordinary,
 of Douglas County.

ORDINARY'S CERTIFICATE.

STATE OF GEORGIA,
Douglas County.

I, J. A. PITTMAN, Ordinary of said County, certify that I know the applicant Wm. Rakestraw, for Pension is the person he represents himself to be and resides in said County. That I also know Bee. Certificate, Odry. Fulton who witness swearing to the service and R. F. Rowland, R. G. S. McCreath who are free holders, that they are all residents of said County and were duly sworn by me before signing the foregoing affidavit and that they are all truthful and trustworthy and their statements are entitled to full faith and credit. That the Tax Results of Douglas Co Tax digest shows that Wm. Rakestraw, and wife value for tax is in 1908 \$ 545.00 for 1909 \$ 585.00 for 1910 \$ 325.00.
 Sworn under my hand and official seal of office this 21st day of Sept 1910,
J. A. Pittman Ordinary.

NOTES 1. Before any questions are answered the Ordinary shall swear applicant and all witnesses in the following words: "You do solemnly swear that you will true answers make to each question asked you and the evidence you shall give shall be the whole truth, so help you God."
 2. Additional affidavits may be attached if blank spaces are insufficient.
 3. All affidavits must be made before the Ordinary and certified by him.
 4. If applicant has no property at all in his possession, use or control of self and wife, affidavits of Free holders unnecessary.

QUESTIONS FOR WITNESS AS TO SERVICE.

STATE OF GEORGIA,
Hamilton County.

S. R. McGregory of said State and County is hereby presented as a witness in support of the application of William Rakestraw for the pension provided by the Act of 1910, in said State, and after being sworn true answers to make to the questions provided, answers as follows:

1. What is your name and where do you reside? S. R. McGregory Hamilton County Ga
2. How long and since when have you known William Rakestraw the applicant?
forty eight years since April 1862
3. Where does he now reside, and since when has he been a bona fide, continuing resident in this State and how do you know?
Douglas County Ga April 1862 I have known him since April 1862
4. When, where and in what Company and Regiment did William Rakestraw enlist during war from 1861 to 1865? (Give date and place). April 1862 Stillboro Ga Co B 1st Ga Cavalry
5. How did you obtain your information of this Service? I was in the same Company & Regiment
6. How long within your own personal knowledge did he perform actual military service with this Company and Regiment? (give date) April 1862 until July 1864
7. When and where was his Command surrendered or discharged (give date and place)
July 9th 1864 - Goldsboro N.C.
8. Were you personally present at the Surrender? yes
9. If not, where were you and how came you there?

10. Was the applicant personally present with his Command at surrender? no
11. If not where was he and how came him there? somewhere in July 1864 he got a 30 days furlough
12. When did he leave his Command? July 1864 Where was his Command when he left it? near Atlanta Ga for what cause did he leave? 30 days furlough
 By whose authority did he leave the officers in command and how long was he granted leave? 30 days How do you know all that you have stated to be true? If of your own knowledge (Tell clearly and specifically)
I was in the same Company & Regiment
13. In what way was he prevented from returning to his Command? he was captured How do you know? I heard he was
14. What effort did he make to return to his Command and how do you know? none as he was captured while he had leave of absence
15. Was applicant captured as a prisoner? yes If so, when and where? July 9th 1864 Stillboro Ga In what prison was he held? Indianapolis Ind and when released?

Sworn to and subscribed before me, this the
15th day of Sept 1910,
William Rakestraw Ordinary,
 of Douglas County.

AFFIDAVIT OF TWO FREEHOLDERS.

STATE OF GEORGIA.

Douglas County.

Personally before me come S. G. McElreath, R. F. Rowland, who on oath say that they are free holders residing in said County and we know William Rakestraw the applicant for pension and we know the property that is now in the use, possession and control of himself and wife and of its cash value to wit: (Make list by items and value.)

300.00 in notes 330.00
Household and kitchen furniture 25.00
355.00

1. What property, if any, has been sold or given away by the applicant or his wife since 4 Nov.

NOTES 1. Before any questions are answered the Ordinary must swear applicant and all witnesses in the following words: "You do solemnly swear that you will true answers make to each question asked you and the evidence you shall give shall be the whole truth; so help you God."
2. Additional affidavits may be attached if blank spaces are insufficient.
3. All affidavits must be made before the Ordinary and certified by him.
4. If applicant has no property at all in his possession, use or control of self and wife, affidavits of Free holders unnecessary.

12. When did he leave his Command? July 1864 Where was his Command when he left it? near Atlanta Ga for what cause did he leave? 30 days without pay By whose authority did he leave? the officers in command and how long was he granted leave? 30 days How do you know all that you have stated to be true? If of your own knowledge (Tell clearly and specifically) I was in the same company & kept
13. In what way was he prevented from returning to his Command? he was captured How do you know? I heard he was
14. What effort did he make to return to his Command and how do you know? none as he was captured while he had leave of absence
15. Was applicant captured as a prisoner. yes If so, when and where? Aug 1st Nov 1864 Sticksburg In what prison was he held? Independence Ind and when released? 1865

Subscribed and sworn to before me, this the 15th day of Aug 1890 S. R. McGee Ordinary
J. H. Rakestraw

AFFIDAVIT OF TWO FREEHOLDERS.
STATE OF GEORGIA.
Douglas County.
Personally before me comes S. G. McElrath, E. F. Rowland, who on oath says that they are free holders residing in said County and we know William Rakestraw the applicant for pension and we know the property that is now in the use, possession and control of himself and wife and of its cash value to wit: (Make List by items and value.)
300.00 in notes 300.00
Household and kitchen furniture 25.00
325.00
1. What property, if any, has been sold or given away by the applicant or his wife since 4 Nov.

State of Georgia } Personally appears before me, the
Douglas County } Undersigned Ordinary in and for said
County John W. Rakestraw personally
known to me to be trustworthy citizen, being duly
sworn according to law say, under oath, that
he is personally and well acquainted with
William Rakestraw whose application is
herewith presented for a pension, that he has
resided in this State continuously since the
17th day of December 1838. That he served
in Company "D" of the 7th Regiment of Ga.
Vols. and from my personal knowledge
he was while in line of duty, was injured by
the service as follows:
I John W. Rakestraw testify that applicant joined
the above company and regiment and was in camp
and drilled at Powder Springs Camp Ground in
Cobb County Ga. at which place, I went number
of times to see him and the company drill.
I further swear that William Rakestraw was
stout and hearty when he joined said company
and Regiment. and that he was not afflicted with
any disease whatever. I further swear that he
has been afflicted as stated in applicant's
petition ever since he was discharged and
retired from in September 1861.

Vol. and from my personal knowledge
he was while in line of duty, was injured by
the service as follows.

I John W. Rakestraw testify that applicant joined
the above company and regiment and was in camp
and drilled at Powder Spring Swamp Ground in
Cobb County Ga. at which place, I went number
of times to see him and the company drill.

I further swear that William Rakestraw was
stout and hearty when he joined said company
and Regiment. and that he was not afflicted with
any disease whatever. I further swear that he
has been afflicted as stated in applicant's
petition ever since he was discharged and
returned home in September 1861.

I have lived near him all the while ever
since his discharge and personally know that
he is permanently disabled as stated in his
petition to the extent that he is rendered pr-
actically incompetent to perform the ordinary
manual vocations of life.

Sworn to and before me this the 5th day
of October 1900.

J. W. Rakestraw

J. W. Rakestraw

I J. W. Rakestraw hereby certify
that John W. Rakestraw resides in Douglas
County, and his statement is worthy of full
faith and credit.

Given under my hand and seal of office
this Oct. 5th 1900.

J. W. Rakestraw
Ordinary

mannered vocations of life.

Sworn to and before me this the 5th day
of October 1900.

J. W. Packer

J. H. Cooper, Ordinary

I, J. H. Cooper, Ordinary, do hereby certify
that John H. Ricketts is a resident in Douglas
County, and his statement is worthy of full
faith and credit.

Given under my hand and seal of office
this Oct - 5th 1900.

J. H. Cooper
Ordinary

Enl. Sept 25, 6
Died May 25,
1862, 7M

OK 1906

Ray, Sarah E. (Mrs)
Douglas County

Widow's Application

Under Act 1910

Who Lost a Husband During War as a Soldier,
Remarried and is Now a Widow. . . .

County Douglas

Name Mrs. Sarah E. Ray

Soldier-Husband's Name

James W. Allums

Company C E

Regiment 30th Co.

Name of Last Husband J. P. Ray

Approved _____

Superintendent

UNITED STATES OFFICE
J. W. LINDSEY,
Commissioner of Pensions.
Byrd Printing Co., State Printers, Atlanta.

10/23-1920

(SEAL)
of Douglas County, }
Ordinary
J. H. McIlwain

STATE OF GEORGIA.
DOUGLAS COUNTY, }
I, J. H. McIlwain, Ordinary of said County, do certify that I know
Mrs. Sarah E. Ray, the applicant for Pension and that I know that she is the
person that she represents herself to be, and that she is a bona fide continuing resident of said county, and
was on the 4th day of November, 1908.
That I also know J. J. Pritchett witness to the service of husband's marriage, and
the death of husband, J. J. Pritchett, that both of said persons were duly sworn by me
before signing their respective affidavits and that they are truthful and trustworthy persons and their
statements are entitled to full faith and credit.
Given under my hand and official seal of office, this the 23rd day of October, 1920.

RTIFICATE

of said County, do certify that I know
for Pension and that I know that she is the
ma file continuing resident of said county, and
ness to the service of husband's marriage, and
but both of said persons were duly sworn by me
a truthful and trustworthy persons and their
22nd day of October, 1920.

Name of Last Husband... J. P. Ray
Approved _____
J. W. LINDSEY,
Commissioner of Pensions,
Burd Printing Co., State Printers, Atlanta.

10/23-1920

ORDINARY'S CERTIFICATE

STATE OF GEORGIA,
DOUGLAS COUNTY.

I, J. H. McLarty, Ordinary of said County, do certify that I know
Mrs. Sarah E. Ray the applicant for Pension and that I know that she is the
person that she represents herself to be, and that she is a bona fide continuing resident of said county, and
was on the 4th day of November, 1908.

That I also know J. J. Prickett witness to the service of husband's marriage, and
the death of husband, J. J. Prickett that both of said persons were duly sworn by me
before signing their respective affidavits and that they are truthful and trustworthy persons and their
statements are entitled to full faith and credit.

Given under my hand and official seal of affix, this the 22nd day of October, 1920.
J. H. McLarty Ordinary
of Douglas County.
(SEAL)

01/19/26
Ray Sarah E. (widow)
183 County
Widow's Application

Under Act 1910
Who Lost a Husband During War as a Soldier,
Remarried and is Now a Widow
County Douglas
Name Mrs. Sarah E. Ray
Soldier-Husband's Name James W. Allums
Company CSE
Regiment 30th Co.
Name of Last Husband J. P. Ray
Approved _____

J. W. LINDSEY,
Commissioner of Pensions,
Burd Printing Co., State Printers, Atlanta.
10/23-1920

Encl. Sept 25, 1925
Recd. 22/25/25
1862/77

07/19/26
RAY Sarah E (wid)
Douglas County
Widow's Application

Under Act 1910
Who Lost a Husband During War as a Soldier,
Remarried and is Now a Widow.

County Douglas
Name Mrs. Sarah E. Ray
Soldier-Husband's Name James W. Allums
Company Co. E
Regiment 30th Ga.
Name of Last Husband J. P. Ray
Approved J. W. Lindsey, Commissioner of Pensions, State Prison, Atlanta.

10/23-1926

Widow's Affidavit who Lost Husband, Killed During the War and Afterwards Married and Now a Widow

STATE OF GEORGIA,
DOUGLAS COUNTY.

Personally before me comes Mrs. Sarah E. Ray formerly Mrs. Sarah E. Allums of said county who, after being sworn on oath, says that she became the lawful wife of James W. Allums on the 4th day of December, 1859, and that he died on the 24th day of May, 1861, enlisting in Company B, 30th Ga. Regiment and was on the 24th day of May, 1862, killed as the result of an injury received while in line of duty on the 31st day of January, 1907, as she was married to J. P. Ray. Marriage certificate is hereto attached, County, and that on the 25th day of January, 1922, in the county of Cobb State of Georgia, the said J. P. Ray died and that this deponent is now a widow. That at the time of applicants marriage to J. P. Ray and was paid a pension of \$80.30 for the year 1907, she now lives in Douglas County, Georgia, and she says that she placed the same in the hands of J. H. M. Sarty, Ordinary, on the 22nd day of October, 1920.

J. H. M. Sarty, Ordinary
DOUGLAS County
(SEAL)

Mrs. Sarah E. Ray
mark

Affidavit of Witness to the Service and Death of Soldier-Husband and Her Marriage

STATE OF GEORGIA,
DOUGLAS COUNTY.

Personally before me comes J. J. Prickett who, after being duly sworn, says that he knew James W. Allums, that he enlisted in Company B, 30th Ga. Regiment of Confederate States on the 24th day of September, 1861, and that on the 24th day of May, 1862, he was killed as the result of the injury received while in line of duty as a soldier in the Confederate army, and that he knows Mrs. Sarah E. Allums the applicant. She and her said soldier husband were married on the 4th day of December, 1859, and that she was his widow at his death, that he knows that the said Mrs. Sarah E. Allums married again on the 31st day of January, 1907, to one J. P. Ray, and that her said husband, J. P. Ray, died on the 25th day of January, 1922, and that the applicant is now a widow.

Sworn to and subscribed before me, this the 22nd day of October, 1920.

J. H. M. Sarty, Ordinary
of Douglas County.
(SEAL)

READ THIS NOTE:-

1. Before any questions are answered the Ordinary shall swear to the truth of the statements made by the witness and the applicant.
2. Additional affidavits may be attached if their contents are insufficient.
3. All affidavits must be made before the ordinary of the County of the residence of the person to be sworn, and certified to by each Ordinary.
4. Only widows whose husbands died from wounds or injuries received in line of duty before 26 April, 1865 have since married and are now widows are entitled to this Pension.
5. Attach copies of marriage license of both marriages or prove marriage, by some one who knew it, or by general reputation.

and was paid a pension of \$50.00 for the year 1907. She now lives in Douglas County, Georgia, and says that she was placed on the list of "widows" is now a widow.

J. H. M. Slaty Ordinary } *Mrs. Sarah E. Allums*
DOUGLAS County }
(SEAL)

Affidavit of Witness to the Service and Death of Soldier-Husband and Her Marriage

STATE OF GEORGIA,

DOUGLAS COUNTY.

Personally before me comes *J. J. Prickett* who, after being duly sworn, says that he knew *James F. Allums*, that he enlisted in Company *B. 30th Ga.* Regiment of *Confederate States* on the *24th* day of *September*, 18*61* and that on the *24th* day of *May*, 18*62* he ~~was~~ died as a result of the injury received while in line of duty as a soldier in the Confederate army, and that he knows Mrs. *Sarah E. Ray* formerly *Sarah F. Allums* the applicant. She and her said soldier husband were married on the *4th* day of *December*, 18*69* and that she was his widow at his death, that he knows that the said *Mrs. Sarah F. Allums* married again on the *31st* day of *January*, 19*07* to one *J. P. Ray* and that her said husband *J. P. Ray* died on the *25th* day of *January*, 19*20* and that the applicant is now a widow.

Sworn to and subscribed before me, this *22nd* day of *October*, 19*20*.

J. H. M. Slaty Ordinary }
of *Douglas* County. }
(SEAL)

READ THIS NOTE:—

1. Before any questions are answered the Ordinary shall swear applicant and the witness to the following: "You do solemnly swear that you will true answers make to each of the questions asked you and the witness you shall give will be the whole truth. So help you God."
2. Additional affidavits may be attached if blank spaces are insufficient.
3. All affidavits must be made before the ordinary of the County of the residence of the person to be sworn, and certified to by such Ordinary.
4. Only widows whose husbands died from wounds or injuries, received in line of duty before 26 April, 1865 have claim married and are now widows are entitled to this Pension.
5. Attach copies of marriage license of both marriages or prove marriage, by some one who knew it, or by general reputation.

MARRIAGE LICENSE

State of Georgia, County of Douglas.

To any Judge, Justice of the Peace, or Minister of the Gospel:

You are hereby authorized to join *Mr. J. P. Ray* and *Mrs. Sarah E. Allums* in the Holy State of Matrimony, according to the Constitution and Laws of this State; and for so doing this shall be your License; and you are hereby required to return this License to me, with your Certificate hereon of the fact and date of the Marriage.

Given under my hand and seal, this *22th* day of *JANU*, 1907. *J. A. Pittman* (L. S.) Ordinary.

State of Georgia, County of Douglas.

I Certify, That *Mr. J. P. Ray* and *Mrs. Sarah E. Allums* were joined in Matrimony, by me this *21st* day of *JANU*, 19*07*.

RECORDED *Feb 5th 1907*. *J. A. Pittman* Ordinary.

State of Georgia,
Douglas County

S. S. } Ordinary's Office,
I. J. H. McLearty, Ordinary & Ex-officio Clerk of the

Court of Ordinary of said County, do hereby Certify that I have compared the foregoing copy of the Marriage License and Certificate of Marriage of *Mr. J. P. Ray* and *Mrs. Sarah E. Allums*

with the original record thereof, now remaining in this office, and the same is a correct transcript therefrom, and of the whole of such original record, and that said Court is a Court of Record.

In Testimony Whereof, I have hereunto set my hand and affixed the seal of the Court of Ordinary this *22nd* day of *October*, 19*20*.

J. H. M. Slaty
Ordinary & Ex-officio Clerk of Court of Ordinary.

State of Georgia, County of Douglas.

To any Judge, Justice of the Peace, or Minister of the Gospel:

You are hereby authorized to join Mr. J. P. Ray
and Mrs. Sarah E. Allums in
the Holy State of Matrimony, according to the Constitution and Laws of this State; and for so doing this shall
be your License; and you are hereby required to return this License to me, with your Certificate hereon of the
fact and date of the Marriage.

Given under my hand and seal, this 28th day of JANUARY, 1907. ASA

J. A. Pittman (L. S.)
Ordinary.

State of Georgia, County of Douglas.

I Certify, That Mr. J. P. Ray and

Mrs. Sarah E. Allums were joined in Matrimony, by me
this 31st day of JANUARY, 1907.

A. W. Florence, J. P.

RECORDED Feby 5th, 1907.

J. A. Pittman Ordinary.

State of Georgia,

Douglas County

} S. S.

Ordinary's Office

I. H. McLeary, Ordinary & Ex-officio Clerk of the

Court of Ordinary of said County, do hereby Certify that I have compared the foregoing copy of the Marriage

License and Certificate of Marriage of Mr. J. P. Ray

and Mrs. Sarah E. Allums

with the original record thereof, now remaining in
this office, and the same is a correct transcript therefrom, and of the whole of such
original record, and that said Court is a Court of Record.

In Testimony Whereof, I have hereunto set my hand and affixed the seal
of the Court of Ordinary this 22nd day of October, 1900.

J. H. McLeary
Ordinary & Ex-officio Clerk of the Court of Ordinary.



To ANY JUDGE, JUSTICE OF THE PEACE, OR MINISTER OF THE GOSPEL.

You are hereby authorized to join
James Allums and Sarah E. Brickett
in the Holy State of Matrimony, according to the Constitution
and Laws of this State and for so doing this shall be your License.
And you are hereby required to return this License to me,
with your Certificate hereon of the fact and date of the Marriage.

Given under my hand and seal this 3rd day of
December 1859 E. R. Polan (L. S.)
Ordinary.

STATE OF GEORGIA CERTIFICATE COUNTY OF HENRY

I Certify that James W. Allums and Sarah E. Brickett
were joined in Matrimony by me this 14th day of Dec Nineteen Hundred
1859

Recorded 191 David W. May, J. P.
Ordinary.



TO ANY JUDGE, JUSTICE OF THE PEACE, OR MINISTER OF THE GOSPEL.

You are hereby authorized to join
James Allison and *Sarah E. Prickett*
in the Holy State of Matrimony, according to the Constitution
and Laws of this State and for so doing this shall be your License.
And you are hereby required to return this License to me
with your Certificate hereon of the fact and date of the Marriage.
Given under my hand and seal this *3rd* day of
December *1889* *E. R. Hulace* (L.S.)
Ordinary

STATE OF GEORGIA **CERTIFICATE** COUNTY OF HENRY
I Certify that *James W. Allison* and *Sarah E. Prickett*
were joined in Matrimony by me this *17th* day of *Dec* *Nineteen Hundred*
1889
Recorded *191* *David W. May J.P.*
Ordinary

NO. 225. MARSHALL & BRUCE CO., NASHVILLE

State of Georgia, *Henry* County.

ORDINARY'S OFFICE—25.

I, *A. E. Harris*, Ordinary and ex-officio Clerk of the Court
of Ordinary of said County, do hereby certify that I have compared the foregoing copy of
Marriage License

with the original record thereof, now remaining in this office, and the same is a correct
transcript therefrom, and of the whole of such original record.

In TESTIMONY WHEREOF, I have hereunto set my hand and affixed the seal of the Court of
Ordinary, this the *10* day of *Oct* *1920*
A. E. Harris
Ordinary and ex-officio C. C. O.