

Sworn to and subscribed before me, this the

24 day of Sept. 1912

of J. O. Neely Ordinary

of Wilkes County

(SEAL)

Andrew McRae

NAME ~~XXX~~ McLeod, A. F. YEAR 1920 COUNTY Ben Hill.

WHEN AND WHERE BORN? Resident of Georgia all his life.

ENLISTED WHEN AND WHERE? May 18th, 1864, Albany, Georgia.

RANK:

COMPANY AND REGIMENT? Company I. 5th Georgia Reserves.

NAME OF CAPTAIN AND COLONEL?

WOUNDED?

CAPTURED, WHEN AND WHERE?

RELEASED:

WHEN AND WHERE SURRENDERED? May 5th, 1865, Greensboro, N. C.

IF NOT PRESENT AT SURRENDER, WHERE WERE YOU?

DIED, WHEN AND WHERE?

BURIED:

WITNESSES: Andrew McRae,--- Same command,--- No data.

cb

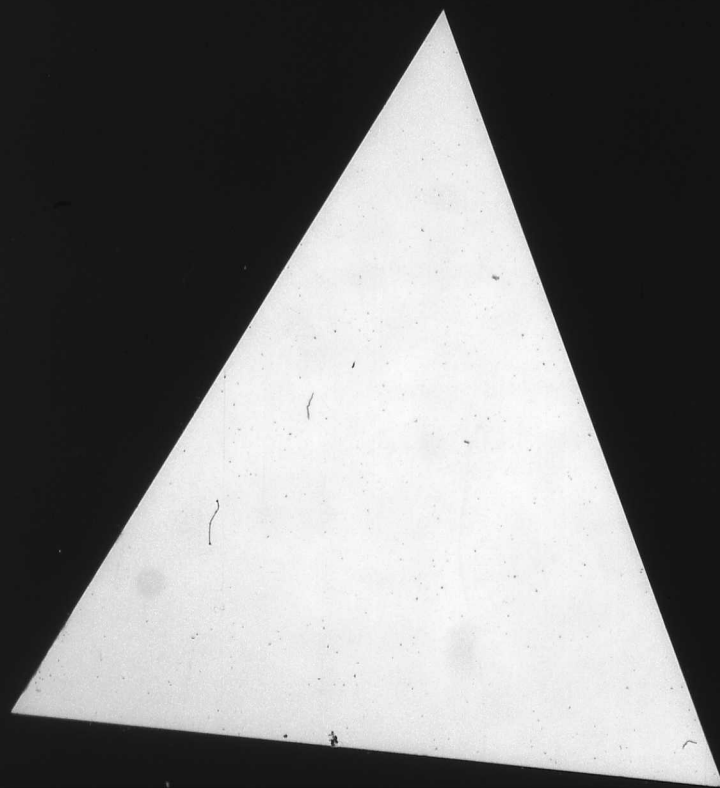

Ordinary's Certificate

STATE OF GEORGIA,

Ben Hill

COUNTY

I, J. R. HORTON,

Ordinary of said County, certify that I know

the applicant, John McMillan,

for pension is the person he represents himself to be and

resides in said county. That I also know

McMillan the witness swearing to the

service; that they are both residents of said county and were duly sworn by me before signing the foregoing affidavit and they are all truthful and trustworthy and their statements are entitled to full faith and

credit.

Given under my hand and official seal of office this 24 day of Sept 1919

of Ben Hill County

(SEAL)

NOTES: 1. Before any questions are answered the Ordinary shall first apply and ascertain in the following words:

2. You do solemnly swear that you will true answers make to each of the questions asked you and the Ordinary

3. All affidavits must be made before the Ordinary of the county in which the applicant or witness resides and

4. All affidavits must be made before the Ordinary of the county in which the applicant or witness resides and

McMillan, John
✓ Ben Hill Co.

No. Jan 1920

Confederate Soldier's Application

Under Act 1910—As Amended by Act of 1919.

County Ben Hill

Name John McMillan

Company 14

Regiment 4th Ca. Cav.

Approved

ENTERED REGISTER OFFICE

County Ben Hill

J. W. LINDSEY,
Commissioner of Pensions.

Byrd Printing Co., State Printers, Atlanta.

9/12-1919

Enl. July 23, 1863.
Pension June 1864.
Last roll filed.

Don't read
for intner
his application
filed

Ordinary's Certificate

STATE OF GEORGIA,

Ben Hill COUNTY.

I, J. R. Horton Ordinary of said County, certify that I know the applicant John McMillan for pension is the person he represents himself to be and resides in said county. That I also know McDonnally the witness swearing to the service; that they are both residents of said county and were duly sworn by me before signing the foregoing affidavit and they are all truthful and trustworthy and their statements are entitled to full faith and credit.

Sworn under my hand and official seal of office this 8th day of Sept 1919
J. R. Horton Ordinary
 of Ben Hill County.
 (SEAL)

NOTES: 1. Before any questions are answered the Ordinary shall swear applicant and witnesses in the following words: "You do solemnly swear that you will true answers make to each of the questions asked you and the evidence you give shall be the whole truth. So help you God."
 2. Additional affidavits may be attached if blank spaces are insufficient.
 3. All affidavits must be made before the Ordinary of the county in which the applicant or witness resides and must be certified by such Ordinary.

McMillan, John
Ben Hill, Ga.
at 10/19/20

Confederate
Soldier's Application
 Under Act 1910—As Amended by Act of 1912.

County Ben Hill
 Name John McMillan
 Company H
 Regiment 4th Ga. Calvary
 Approved J. R. Horton

Don't send for returns this application filed

9/12-1919

J. W. LINDSEY
 Commissioner of Pensions.
 Byrd Printing Co., State Printers, Atlanta.

Application for Soldier's Pension Under Act 1910 Amended by Act 1919

Questions For Applicants to Answer

STATE OF GEORGIA,

Ben Hill COUNTY.

John McMillan of said State and County, hereby applies for the pension provided by Act of 1910, as amended by Act of 1919, to Confederate Soldiers, and submits his sworn statement, with his testimony to make out the same, and after being duly sworn true answers to make to the questions propounded, answers as follows, to-wit:

1. What is your name and where do you reside? (Give County and Post-office) John McMillan, Oostertown, Ga.
2. How long and since when have you been a continuous resident citizen of this State? All my life
3. Did you enlist in the Army of the Confederate States or in the organized militia of this State from 1861 to 1865? Confederate Army
4. When and where, and in what Company and Regiment did you enlist? (Give the arm and class of Service) 1861, Brunswick, Ga., Co. "H", 4th Ga. Calvary
5. How long did you remain in the actual military service with said Company and Regiment? (Give date of discharge) Till End of the war
6. When and where was your Company and Regiment surrendered or discharged from the Service? Spring of 1865, near Oostertown, Ga.
7. Were you actually present with your command when it was surrendered or discharged? Yes
8. If you were not actually present, state specifically and clearly where you were.
9. Are you drawing a pension of any amount from this State or the United States? No
10. Have you ever applied for the Georgia Pension and had it refused? and for what cause it was not allowed? No

Sworn to and subscribed before me, this the 8th day of September 1919
John McMillan
 Clerk of Superior Court
 of Ben Hill County.
 (SEAL)

Questions for Witness as to Service

STATE OF GEORGIA,

Ben Hill COUNTY.

W. G. DORMINY of said State and County is hereby presented as a witness in support of the application of John McMillan for the pension provided by the Act of 1910, as amended by the Act of 1919 in said State, and, after being sworn true answers to make to the questions propounded, answers as follows:

1. What is your name and where do you reside? W. G. Dorminy, Fitzgerald, Ga.
2. How long and since when have you known John McMillan the applicant?
3. Where does he now reside, and since when has he been a bona fide, continuing resident in this State, and how do you know? Okefenokee, Ga. all his life. I have personally known him all my life.
4. When, where and in what Company and Regiment did John McMillan enlist during war from 1861 to 1865? (Give date and place.) Spring of 1861 at Brunswick, Ga.
5. How did you obtain your information of this Service? I was in the same regiment.
6. How long within your own personal knowledge did he perform actual military service with this Company and Regiment? (Give date.) Spring of 1861 to end of war.
7. When and where was his command surrendered or discharged (give date and place.) About May 1865 near Doxtertown, Ga.
8. Were you personally present at the surrender? Yes.
9. If not, where were you and how came you there?
10. Was the applicant personally present with his command at surrender? Yes.
11. If not where was he and how came him there?
12. When did he leave his command? About May 1865. Where was his command when he left it? Doxtertown. For what cause did he leave? Discharged. By whose authority did he leave? Col. Clinch & Lt. Harris and how long was he granted leave? Discharged. How do you know all that you have stated to be true? If of your own knowledge, tell clearly and specifically. I was personally acquainted with him and knew of his whereabouts during his entire service.
13. In what way was he prevented from returning to his command? How do you know?
14. What effort did he make to return to his command and how do you know?
15. Was applicant captured as a prisoner? No. If so, when and where? In what prison was he held? and when released.

Sworn to and subscribed before me, this the

8th day of September, 1919

J. M. Stanton Ordinary

of Ben Hill County.

(SEAL)

24th day of September 1919
J. M. Hanton Ordinary
of Ben Hill County
(SEAL)

NAME McMillan, John

YEAR 1920 COUNTY Ben Hill.

WHEN AND WHERE BORN? Resident of Georgia ^{all} ~~xx~~ his life.

ENLISTED WHEN AND WHERE? 1863, Brunswick, Georgia.

RANK:

COMPANY AND REGIMENT? Company H, 4th Georgia Cavalry.

NAME OF CAPTAIN AND COLONEL?

WOUNDED?

CAPTURED, WHEN AND WHERE?

RELEASED:

WHEN AND WHERE SURRENDERED? Spring of 1865, near Doctortown, Ga.

IF NOT PRESENT AT SURRENDER, WHERE WERE YOU?

DIED, WHEN AND WHERE?

BURIED:

W. G.
WITNESSES: / Dorminy ,---

Same Regt,---

No data.

cb

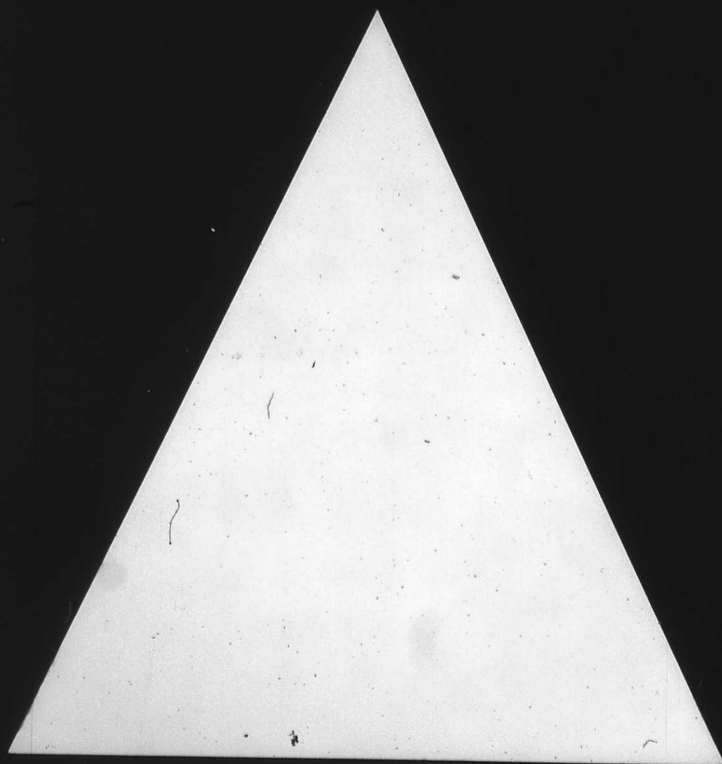

Middlebrooks, E. C.
Ben Hill Co.
"OLD" CLASS 1921
1921

**Application for Pension Due
Deceased Pensioner**

(UNDER ACT 1904)

(To pay expenses of last illness or funeral)

Reported *W. R. Horton* Ordinary
For *E. C. Middlebrooks*
of *Ben Hill* County
Old or New Class? *Old*
Died *March 28th* 1921
Amount \$ *163.00* 125.

Approved and ordered paid *125.*
W. R. Horton 1921.
J. W. LINDSEY,
Commissioner of Pensions.

Ordinary: Fill out above in full and send this blank to Pension Office for approval. Do not pay out the money until the approved blank is in your hands giving you authority to do so. Send back to the Pension Office with your receipted pay-rolls to be permanently filed with them. Do not keep this application in your office.

M^r E. P. Middlebrooks Fitzgerald, Ga. Dec 21 1921

In Account With

WILLIAM MCCORMICK

(AGENT FOR LIZZIE MCCORMICK)

Embalmer and Funeral Director
DEALER IN COFFINS AND CASKETS.

March 28 1921 Coffin 45.00
Robt 5.00
Three 10.00 60.00
March 28 By Cash 60.00
Bottle in full
Wm McCormick

Georgia, Ben Hill County; E. P. Middlebrooks, To Mrs Callie Lipsey, Dr.

To, Attending and Nursing for ten months, in her home in an almost

helpless condition prior to his death	\$100.00
" Funeral Expense per attached bill	60.00
" Paid to Dr W. D. Dorminey for services (no bill)	3.00
Total Expense	\$163.00

The above and foregoing account is rendered for services in the last illness, Funeral expense, and Doctor bill of E. P. Middlebrook, who died without owning sufficient property to pay this bill.

Mrs Callie Lipsey
Claimant.

Sworn to and subscribed to before

me, this December 21st 1921.

J. R. Norton
Ordinary, Ben Hill County, Ga.

Application for Pension Due to a Deceased Pensioner

(Under the Act of August 15, 1904)

To Be Paid to the Ordinary for Funeral Expenses and Expenses of Last Illness.

GEORGIA, Ben Hill County.

Personally before me, the Ordinary of said County, comes Mrs Callie Lipsey of said County, who, after being sworn, on oath says that she knew E. P. Middlebrooks of said County, and that said pensioner was on the Ben Hill Pension Roll of Ben Hill County, in this time of death, which occurred in Ben Hill State, on the 28 day of March 1921, and that a Pension of \$125.00 Dollars was due pensioner and unpaid at the time of pensioner's death. That he left no widow or dependent children surviving, and no estate of any value sufficient to pay these funeral expenses, which amounted to the sum of \$163.00 per sworn statement fully and completely itemized, hereto attached.

Sworn to and subscribed before me

this 21 day of December 1921

J. R. Norton Ordinary

Ben Hill County.

AFFIDAVIT OF ORDINARY

GEORGIA, Ben Hill County.

I, J. R. Norton Ordinary of said County, do certify that I personally know Mrs Callie Lipsey who is a resident citizen of said County, and that said person is of a truthful and trustworthy character, entitled to full faith and credit.

I also knew E. P. Middlebrooks while in life and that this was the same person whose name appears on the Ben Hill Pension Roll of Ben Hill County, and was paid a Pension of One Hundred Dollars in said County for 1920, and I now believe said pensioner to be dead.

Given under my hand and official seal, this 21 day of December 1921

(SEAL)

J. R. Norton Ordinary.
Ben Hill County.

INSTRUCTIONS:
1st. For use in all cases where pensioner died after January 1st, had not been out of State longer than twelve months, and died without owning sufficient property to pay such expenses. The widow of a soldier, if she is living, has prior claim over these expenses, and must make application on yellow blank.
2nd. Require those claiming accounts for expenses of last illness, and expenses of funeral, to make out their account in fully itemized form, giving each item and the value of it, and each date.
3rd. Running accounts cannot be paid—only those connected with the last illness, just before death when pensioner grew weak to die.
4th. Each account must be sworn to before the Ordinary, and in the following form: (Do not use the terms: "Just, true, and unpaid," etc.)
"The above and foregoing account is rendered for services in the last illness (or for funeral expenses, as the case may be) of _____ who died without owning sufficient property to pay this bill."
5th. The Ordinary must see to it that each bill is perfectly legitimate in every respect, and properly sworn to, and all attached neatly to this blank after this blank has been properly completed as indicated.
6th. The completed voucher, this blank and the bill must be sent to the Pension Office for approval and no money must be paid out until it is returned to you as your authority to make the payment.
7th. The Ordinary signs pay-roll as Ordinary for the pension and then disburses the money himself and takes receipts.
8th. Accept no bill for services until you write the Pension Office, stating the circumstances in very great detail.
9th. Pensioner's children, or children-in-law, must not charge the State for doing only what the law and common humanity demand of them.
10th. Return this application, and attached bills, with your final settlement to the Pension Office.
11th. Ordinary should see that the back of this blank, when folded, is filed out.
12th. Funeral expenses of deceased "new" pensioners covering all or part of both the 1920 and 1921 pensions require two separate sets of this voucher and bills—one set to be filed in the Pension Office with the pension papers of each year.

Ordinary, Ben Hill County, Ga.

2nd. Require those claiming accounts for expenses of last illness, and expenses of funeral, to make out their account in fully itemized form, giving each item and the value of it, and each date.
3rd. Running accounts cannot be paid—only those connected with the last illness, just before death when pensioner grew worse to die.
4th. Each account must be sworn to before the Ordinary, and in the following form: (Do not use the terms: "Just, true, due, unpaid, etc.")
"The above and foregoing account is rendered for services in the last illness (or for funeral expenses, as the case may be) of..... who died without owing sufficient property to pay this bill."
5th. The Ordinary must see to it that each bill is perfectly legitimate in every respect, and properly sworn to, and all attached neatly to this blank after this blank has been properly completed as indicated.
6th. The completed voucher, this blank and the bills, must be sent to the Pension Office for approval and no money must be paid out until it is returned to you as your authority to make the payment.
7th. The Ordinary signs pay-roll as Ordinary, for the pension and then disburses the money himself and takes receipts.
8th. Accept no bills for nursing until you write the Pension Office, stating the circumstances in very great detail.
Pensioners' children, or children-in-law, must not charge the State for doing only what the law and common humanity demand of them.
9th. Return this application, and attached bills, with your final settlement to the Pension Office.
10th. Ordinary should see that the back of this blank, when folded, is filed out.
11th. Funeral expenses of deceased "new" pensioners covering all or part of both the 1920 and 1921 pensions require two separate sets of this voucher and bills—one set to be filed in the Pension Office with the pension papers of each year.

O D A K S A F E T Y A F L M +

ORDINARY'S CERTIFICATE

STATE OF GEORGIA,

Ben Hill

COUNTY

J. B. Martin

Ordinary of said County, do certify that I

know Mrs. *Mattie A. Middlebrook* the applicant for this pension, and that she is the person she represents herself to be, and that she is a bona fide continuing resident of said County and was on the *28th* day of *Aug* 1917

That I also know *E. P. Middlebrook* witness as to marriage, and I also know that both of the foregoing were duly sworn by me before signing the respective affidavits, and that they are truthful and trustworthy and their statements are entitled to full faith and credit.

Sworn under my hand and official seal of office this *19th* day of *August* 1917
(SEAL.) *J. B. Martin* Ordinary.
Ben Hill County.

NOTES: 1. Before any questions are answered the Ordinary shall swear applicants and the witness in the following words: "You do solemnly swear that you will true answers make to each of the questions asked you and the evidence you shall give will be the truth. So help you God."
2. All affidavits must be made before the Ordinary of the County of residence of the applicant.
3. All affidavits must be made prior to first January, 1921, are entitled to full faith and credit.
4. Affidavits must be made in duplicate, one to be retained by the Ordinary and the other to be given to the applicant.
5. The Ordinary must use the Blue Application Blank and state and prove full facts of husband's service because he made no proof of service and was not required to do so.

Widow's Application

To Be Put on Roll in Her Own Right When
Husband Was on the Indigent Roll or
Put on Under Act of July 11, 1910—
As Amended by Act of 1919.

County *BEN HILL*
Name *Mattie A. Middlebrook*
Widow of *E. P. Middlebrook*
Company *B*
Regiment *12th Georgia*
Approved _____

J. W. LINDSEY,
Commissioner of Pensions.

Byrd Printing Co., State Printers, Atlanta.

10-28-1919

Georgia, Ben Hill County

Personally appeared E.P. Middlebrooks who on oath states that he knows of his own knowledge of the service of his deceased brother D.T. Middlebrooks who was on the Disabled Pension roll from Ben Hill County, and he knows the said brother was in Co "B" 12th Georgia Regiment for a period of more than three years, and untill he was discharged after the close of the war.

This affidavit is made for the purpose of aiding his widow Mrs. Mattie A. Middlebrooks in securing pension under act of 1919, and he further states he is not directly or indirectly interested in the pension applied for by said widow of D.T. Middlebrooks.

E.P. Middlebrooks (L.S.)

Seen to and Subscribed
before me this August 19th 1919.

J.R. Horton, Ordinary.
Ben Hill County, Ga.

ORDINARY'S CERTIFICATE

STATE OF GEORGIA,

Ben Hill COUNTY.

I, J.R. Horton, Ordinary of said County, do certify that I know Mrs. Mattie A. Middlebrooks the applicant for this pension, and that she is the person she represents herself to be, and that she is a bona fide continuing resident of said County and was on the _____ day of Dec 1917.

That I also know E.P. Middlebrooks witness as to marriage, and I also know _____; that both of the foregoing were duly sworn by me before signing the respective affidavits, and that they are truthful and trustworthy and their statements are entitled to full faith and credit.

Sworn under my hand and official seal of office this 19th day of August 1919.

(SEAL)

J.R. Horton Ordinary.

Ben Hill County.

NOTES: 1. Before any questions are answered the Ordinary shall swear applicant and the witness in the following words: "You do solemnly swear that you will true answers make to each of the questions asked you and the evidence you shall give will be the truth. So help you God."
2. Additional affidavits may be attached if blank spaces are insufficient.
3. All affidavits must be made before the Ordinary of the county of residence.
4. Only widows who married prior to first January, 1861, are entitled.
5. Attach certified copies of marriage license if obtainable. If not, prove marriage, by some person, or by general reputation.
6. Widows of Disabled Pensioners must use the Blue Application Blank and state and prove full term of husband's service—because he made no proof of service and was not required to do so.

Widow's Application

To Be Put on Roll in Her Own Right When Husband Was on the Indigent Roll or Put on Under Act of July 11, 1910—As Amended by Act of 1912.

County BEN HILL

Name Mattie A. Middlebrooks

Widow of D.T. Middlebrooks

Company B

Regiment 12th Georgia

Approved _____

J. W. LINDSEY,
Commissioner of Pensions.

Bird Printing Co., State Printers, Atlanta.

10-28-1919

WIDOW'S AFFIDAVIT

STATE OF GEORGIA,

Bow Hill COUNTY.

Personally before me comes Mrs Mattie A Middlebrooks of said County, who, after being duly sworn, says that she is the widow of D. J. Middlebrooks to whom, in the County of Forrest State of Georgia she was married on the 19th day of Dec 1864, and that she remained his wife, and resided with him to the date of his death in Sept 21st 1918 and that she has not since his death remarried. At the time of his death he was a resident of Bow Hill County, in said State of Georgia, and he was on the Disabled or Invalid Pension Roll of the State and paid a pension of \$7.00 in Bow Hill County for 1917 per annum, on account of being a soldier in Company "B" Regiment 12th Georgia (Volunteers or State Militia)

That she is now a bona fide resident citizen of said County of Bow Hill and she has so continuously resided since Dec day of 1917

Sworn to and subscribed before me, this the

19th day of August 1919

J. R. Norton Ordinary
of Bow Hill County.

Mattie A. Middlebrooks

(SEAL)

Affidavit of Witnesses to Prove Marriage and to Whom. Date of Death of Husband

STATE OF GEORGIA,

Bow Hill COUNTY.

Personally before me comes E. P. Middlebrooks known to be responsible and truthful persons, residing in said County, who after having been duly sworn, say: that of their own personal knowledge Mrs Mattie A. Middlebrooks, who made the foregoing affidavit, is the lawful widow of D. J. Middlebrooks who died in Bow Hill County in said State of Georgia on 21st day of September 1918, and that she has not since remarried. That she became the wife of D. J. Middlebrooks on the 19th day of December 1864, and that she and he had resided together as man and wife continuously since 19th day of Dec 1864, and that the D. J. Middlebrooks was the same man who was on the pension roll of said State from Bow Hill County when he died.

Sworn to and subscribed before me, this the

19th day of August 1919

J. R. Norton Ordinary
of Bow Hill County.

E. P. Middlebrooks

(SEAL)

County ----- when he died.

Sworn to and subscribed before me, this the

19th day of *August* 19 *19*

J. R. Horton Ordinary

of *Ben Hill* County.

(SEAL)

E. P. Middlebrooks

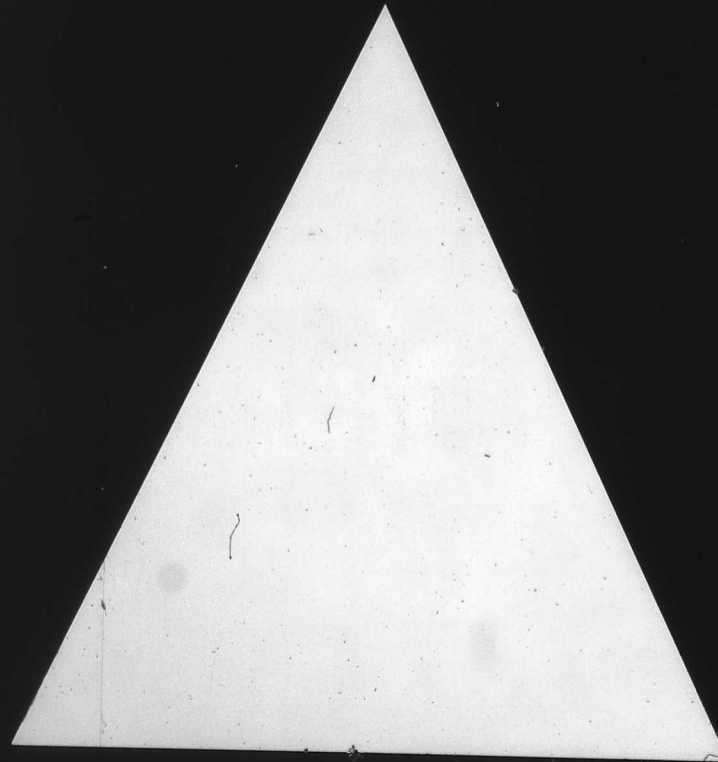

No.

WIDOW'S INDIGENT PENSION.

Name Elizabeth D. Minsden
County Ben Hill
Widow of Owen Minsden

Approved

JOHN W. LINDSEY,
Commissioner of Pensions

WARRANT HANDED TO

THE FRANKLIN PRINTING AND PUBLISHING CO., ATLANTA

7/6-1908-930-09

Pension office 11/28/8 Must submit some testimony of his enlistment and service as stated. The witness stated known nothing of his enlistment and service, hearsay and belief is not sufficient.

SEAL.

STATE OF GEORGIA,
Bucklin County, }

I, Elizabeth S. Menden, hereby authorize
Wm A Wright to receive and receipt for the pension allowed and that he
present the same to me at any day his check or registered mail.

Witness my hand this 13th day of January 1908

Executed in presence of
E. S. Menden Ordinary,
Bucklin County.

Elizabeth S. Menden I. S.
and

POWER OF ATTORNEY.

POWER OF ATTORNEY.

STATE OF GEORGIA,

Chick County.

Elizabeth S. Minkler hereby authorizes Wm. Wright Campbell

to receive and receipt for the pension allowed and that he

has my hand this 13th day of June 1908

in presence of Elizabeth S. Minkler Ordinary, Elizabeth S. Minkler L. S.

Burke County.

WIDOW'S
INDIGENT PENSION.

Name Elizabeth S. Minkler
County Burke
Widow of Lucas Minkler

Approved _____

JOHN W. LINDSEY,
Commissioner of Pensions.

WARRANT HANDED TO _____

THE FRANKLIN PRINTING AND PUBLISHING CO., ATLANTA

file 1908-930-09

Must submit some testimony of his condition of his mind and body at the time he was last seen alive. The service of the pension is not sufficient.

J. W. Lindsey, Com. of Penn.

ORDINARY 2 CEBILICALE

WIDOW'S
INDIGENT PENSION.

No. _____

Elizabeth S. Minkler
Burke County

Name Elizabeth S. Minkler
County Burke
Widow of Lucas Minkler

Approved _____

JOHN W. LINDSEY,
Commissioner of Pensions.

WARRANT HANDED TO _____

THE FRANKLIN PRINTING AND PUBLISHING CO., ATLANTA

file 1908-930-09

Prinegar-Elizabeth
Burke County

No. _____

**WIDOW'S
 INDIGENT PENSION.**

Name *Elizabeth Prinegar*
 County *Burke*
 Widow of *David Prinegar*

Approved _____

JOHN W. LINDSEY,
 Commandant of Pensions.

WARRANT HANDED TO _____

THE PATENT PRINTING AND PUBLISHING CO., ATLANTA

file 1908-1909

Pension office 11/18/08. Must submit some testimony of his enlistment and service as stated. The witness stated knows nothing of his enlistment and service, hearsay and belief is not sufficient.
 J.W. Lindsey, Com. Of Pensl

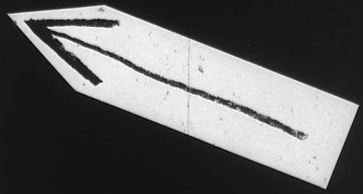

STATE OF GEORGIA,
 County, }
 I, *Elizabeth Prinegar*, hereby authorize _____
 of _____ County, to receive and receipt for the pension allowed and that he
 remit the same to me at _____
 by his check or registered mail.
 Witness my hand this _____ day of _____ 1908

Executed in presence of
E. Prinegar
 Oathman, }
 County, }
 I, *Elizabeth Prinegar*,
 County, }
 Seal

POWER OF ATTORNEY.

POWER OF ATTORNEY.

STATE OF GEORGIA,

Bunhill County.

I, Elizabeth D. Minshew hereby authorize Wm A Wright Compton of said State and County, to receive and receipt for the pension allowed and that he

remit the same to me at Savannah by his check or registered mail.

Witness my hand this 13th day of January 1908.

Executed in presence of

G. M. Mace Ordinary,
Bunhill County.

Elizabeth D. Minshew L. S.
mark

SEAL

Pension Office 17/180. Must submit some testimony of his enlistment and service as stated. The witness stated known nothing of his enlistment and service as stated. J. W. Lindsey, Com. of Pens.

Minshew Elizabeth D.
Bun Hill County

No. _____

WIDOW'S
INDIGENT PENSION.

Name Elizabeth D. Minshew
County Bun Hill
Widow of Charles Minshew

Approved _____

JOHN W. LINDSEY,
Commissioner of Pensions.

WARRANT HANDED TO _____

THE FAMILIES PRINTING AND PUBLISHING CO. ATLANTA

Wm. 1908-93009

QUESTIONS FOR APPLICANT.

STATE OF GEORGIA,

Bun Hill County.

I, Elizabeth D. Minshew of said State and County, desiring to avail myself of the pension allowed to Indigent Widows of Confederate Soldiers, under Act of General Assembly, passed 1900, hereby submits her proofs, and after being duly sworn true answers to make to the following questions, deposes and answers as follows:

1. What is your name and where do you reside? (Give State, County and Postoffice)
Elizabeth D. Minshew, Savan, Bun Hill Co. Ga.
2. How long and since when have you been a resident of this State?
Apr 22nd 1838
3. When and where were you born?
Apr. 22nd 1838 Houston County Ga
4. When and where was your husband born—state his full name, and when were you and he married?
(Attach copy marriage license in every case. May 4. 1859- Savannah Ga. Dr. McNeill
Palmetto Ga Apr 12 1858, John Minshew)
5. When and where and in what Company and Regiment did your husband enlist or serve during the war between the States?
Ed. 13 1st Ga. Regulars
6. How long did your husband serve in said Company and Regiment?
Eight months
7. When and where did your husband's Company and Regiment surrender and was discharged?
May 4th 1865. Savannah Ga. Co. 1st
8. Was your husband present at the time and place when his Company and Regiment surrendered?
Yes
9. If not with his command at surrender, state clearly and specifically where he was, when he left command, for what cause, and by what authority?
Was with his command
10. When and where did your husband die?
In Bun Hill Co. Jan 2nd 1907
11. Which of the following grounds do you base your application for Pension, viz: First—Age and Poverty; Second—Infirmity and Poverty, or Third—Blindness and Poverty?
Age and poverty
12. If upon the first ground, state how long you have been in such a condition that you cannot earn your support. If upon the second, give a full and complete history of the infirmity and its extent. If upon the third, state whether you are totally blind, and when and where you lost your sight?
Age and poverty
13. What has been your occupation since your husband's death?
Living with my son, not able to work
14. How much can you earn gross, by your own exertion or labor?
nothing
15. What property, real or personal, or income do you have or possess, and its gross value?
hog, cow, and old building worth about \$250
16. What property, real or personal, did you possess at death of husband or he left you, and of the years 1899, 1900, 1901, 1902, 1903, 1904, 1905, 1906, and what disposition, if any, by sale or gift, have you made of the same?
nothing except old and have had it about one year
17. In what counties did you reside in 1901, 1902, 1903 and 1904, and what property did you return for taxation?
Annexed to Bun Hill Co.
18. How have you been supported since death of husband, and especially for 1899, 1900, 1901, 1902, 1903 and 1904?
with married daughter
19. How much did your support cost for each of those years, and how much did you contribute by your own labor or income?
contribute nothing, about 100
20. What was your employment during 1901, 1902, 1903, 1904, 1905 and 1906—how much did you receive for each year?
was not able to work
21. Have you a family? If so, who composes such family? Give their means of support? Have they any lands or other property?
has two children, support themselves by sewing, some have been
22. Have you ever made application for pension before?
yes
23. How many applications have you made for a pension, and under what class?
yes

Sworn to and subscribed before me, this 13th day of January 1908 } Elizabeth D. Minshew
G. M. Mace Ordinary,
of Bun Hill County.

and other answers

QUESTIONS FOR WITNESSES.

STATE OF GEORGIA,

Turner County.

J. J. B. Hancock of said State and County, having been presented as a witness in support of the application of Mrs. Elizabeth Dominish for a Pension under the Act of 1900, and after being duly sworn true answers to make to the following questions, deposes and answers as follows:

1. What is your name and where do you reside? J. J. B. Hancock
reside in Turner Co.
2. Are you acquainted with the applicant, Mrs. Elizabeth Dominish? yes all my life 27 years
3. Where does she reside, and how long and since when has she been a resident of this State? all her life
4. When and where was she born? in Hampton Co. Ga
5. Were you ever acquainted with her husband? yes
6. Where did she reside in 1861? Wiley Co. Ga
7. When and to whom was he married? awens minshew
8. When and where was he born? in twigs Co. Ga
9. How long have you known him? awens minshew 1854
10. When and where did awens minshew enlist in the war between the States, and in what Company and Regiment did he enlist, and how do you know this? I can't
know

11. Were you a member of the same Company and Regiment? Yes
12. How long did he perform regular military duty? over eight months
13. When and where was his Company and Regiment surrendered and discharged from service? Sumner Co
14. Were you with the Command when it surrendered? Yes
15. Was awens minshew the husband of applicant present? yes
16. If not present, where was he?
17. When and where did he leave his command? Sumner Co
For what cause? surrender
By whose authority he left? By Genl. Buford
How do you know all this? (State fully and clearly.) By his parole

18. When and where did awens minshew die? at home in Bartow Co
19. Where did he reside at his death and how long had he been a resident of Georgia at his death? all of his life
20. Do you of your own knowledge know that applicant is the lawful widow of awens minshew? yes
21. Has she remained unmarried since her soldier husband's death, and is now his widow? yes
22. What property, effects or income has the applicant, if any, and how do you know this of your own knowledge? None
23. What property, effects or income did applicant possess in 1901, 1902, 1903, 1904, 1905 and 1906, and what disposition did she make of it? had no property
24. Has applicant conveyed any property in last two years or given any away, if so, what was it, and to whom? None
25. What is applicant's physical condition and her chances and ability to earn a support? Age 4 Rumatism Blindness indigestion

26. Is applicant able to earn a support at labor of any sort, if not, why? By Aaron Thomas stated

27. How was she supported for 1899, 1900, 1901, 1902 and 1903? By her husband
28. How much did applicant contribute to her support for last two years? Nothing
29. Give a full and complete statement of applicant's physical condition?

30. What interest have you in the recovery of this pension by the applicant? age Rumatism Blindness indigestion

Sworn to and subscribed before me this 15th day of Jan 1908 at Turner County, Georgia.
J. J. B. Hancock
J. J. B. Hancock Ordinary.

Witnesses

AFFIDAVITS OF PHYSICIANS.

STATE OF GEORGIA,

Bartow County.

Personally before me comes Elizabeth D. Minshew and Dr. D. B. & M. Ware, both known to me to be reputable physicians of said County, who, being severally sworn, say on oath that they have examined carefully Mrs. Elizabeth D. Minshew, applicant for a Pension under act of 1900, and after such personal examination say that her physical condition is this she is suffering with Rumatism and indigestion

and we have no interest in said pension if allowed.

Sworn to and subscribed before me this 12th day of Jan 1908 at Bartow County, Georgia.
D. B. & M. Ware M.D.
D. B. & M. Ware M.D. Ordinary.

ORDINARY'S CERTIFICATE.

STATE OF GEORGIA,

Wilcox County.

I, J. M. Warren Ordinary, in and for said County, hereby certify that the applicant, Mrs. Elizabeth D. Minshew resides in said County, Bartow and has been a bona fide resident of this State since the 15th day of Jan 1899, and that the witnesses, Mr. J. J. B. Hancock and J. J. B. Hancock are of true worthy character, and that their statements are entitled to full faith and credit.

I do further certify that before receiving the foregoing questions, the applicant and said witnesses took the oath herein prescribed, and the full text of the affidavits was read to the applicant and witnesses before the same was signed and subscribed.

I further certify that the tax digest of Wilcox County shows that applicant returned for taxation in her own name in 1899 Nothing dollars worth of property, and in 1900 Nothing dollars worth of property, in 1901 Nothing dollars worth of property, in 1902 Nothing dollars worth of property, and in 1903 Nothing dollars worth of property.

Witness my hand and official seal this 22nd day of Jan 1908 at Wilcox County, Georgia.
J. M. Warren Ordinary.
{SEAL}

NOTES.—1. Before any questions are answered, the Ordinary shall swear applicant and the witnesses in the following words: "You do solemnly swear that you will true answers make to each of the questions asked of you, and the evidence you shall give will be the whole truth; so help you God."
2. Additional affidavits may be attached, if blank spaces are insufficient.
3. All affidavits must be made before Ordinary.
4. Only widows who were the wives of the dead husbands while they were soldiers need apply—and are now widows. Those married since the 8th of April, 1868, not entitled.
5. Witnesses and two Physicians are necessary to make out claims.
6. Attach certified copy marriage license in every case, or show why it cannot be obtained.

KARLSON & HARRIS CO.
STATIONERS
NEW YORK, N.Y.

Georgia Pulaski County

To My Minister of the Gospel Justices
of the Peace

You are hereby authorized to join Owen
Minschew and Elizabeth Hancock in the
Holy State of Matrimony according to the Consti-
tution and laws of this State and for so doing
this shall be your sufficient License

Given under my hand and Seal this the
31st day of March 1888

John H Brantly [28]

Ordinary

Georgia Pulaski County

I do Certify that Owen Minschew
and Elizabeth Hancock were duly joined in
Matrimony by me this 1st day of April 1888

C. F. Davis Minister of the Gospel
Ordinary's Office

Pulaski County Georgia

I, P. M. Griff, Ordinary and Ex-off. Clerk Court of
Ordinary do certify that the foregoing Eighteen lines
of Writing is a true and complete transcript from
the records of said Office as the same appears of
record in Book "A" of Marriages folio 68

In testimony whereof I have here to set my
hand and Seal of Office this the 2nd day of
January A D 1905

P. M. Griff, Ordinary
and Ex-off. Clerk Court Ordinary

If this Copy of Marriage License is for the purpose
of getting pension for Soldiers Widows

Otherwise Charges - Copy License 50
Certified Seal 1.00
\$1.50

Application for Pension Due to a Deceased Pensioner

Under the Act of August 15, 1904.

To Be Paid to the Ordinary for Funeral Expenses and Expenses of Last Illness

GEORGIA, Ben Hill County.

Personally before me, the Ordinary of said County, comes J. P. Minschew

of said County, who, after being sworn, on oath says that
he knew Mrs Elizabeth D Minschew of said County, and that she was on
the Widows Pension Roll Ben Hill County at the
time of her death, which occurred in Ben Hill County, in this
State, on the 1st day of January 1920, and that
a Pension of One Hundred Dollars was due him and
unpaid at the time of her death. That she left no widow or dependent children surviving her, and no
estate of any value sufficient to pay her funeral expenses, which amounted to the sum of \$107.45
Dollars, as per sworn statement, itemized, hereto attached.

28.00
20.26
38.57
48.5
4.00
95.68
4.22
100.00

Sworn to and subscribed before me

this 15 day of March 1920

J. R. Horton

Ordinary

Ben Hill County.

GEORGIA, Ben Hill County.

March 15th 1920.

I, J. R. Horton Ordinary of said County, do certify
that I personally know J. P. Minschew who is a resident
citizen of said County, and that he is of a truthful and trustworthy character, entitled to full faith and
credit.

I also knew Mrs Elizabeth D Minschew while in life; that she
was the same person whose name appears on the Widows Pension
Roll of Ben Hill County, and was paid a Pension
of Twenty Dollars in said County for 1917, and
I now believe him to be dead.

Given under my hand and official seal, this 15 day of March 1920

J. R. Horton Ordinary,

Ben Hill County.

OFFICE OF
C. M. WISE,
ORDINARY
BEN HILL COUNTY,
FITZGERALD, GEORGIA.

Sept. 29th, 1909.

Hon. Jno. W. Lindsey,
Atlanta, Ga.

DEAR SIR:-

Enclosed herewith find application for pension of Mrs.
Elizabeth D. Minshew, which was before you last year, and returned for
reasons stated on back thereof.

The applicant has nothing further to submit, except the parole
of her husband, which is attached to the application, as there are
several persons who knew of his service but they were not in his
company and regiment, so they could not swear positively as to his
army service.

If this parole is not sufficient, then she is done under the
present laws, for she cannot furnish more evidence.

Very truly yours,

C. M. Wise

Rebecca, Ga., 3-15-20 1920
Mrs Elizabeth D. Minshew
Rebecca D. Minshew

IN ACCOUNT WITH
R. D. RAWLINS
PHYSICIAN

To professional services \$28.00

Georgia, Ben Hill County.

Personally before me comes Dr. R. D. Rawlins,
who after being duly sworn says that the services
for this account were rendered to Mrs. Elizabeth
D. Minshew in her last illness, and that the said
Pensioner died insolvent and within the state of
Georgia.

Sworn to and subscribed before me, this 15th day of
Mch. 1920.

J. R. Horton
Ordinary

GEORGIA, Ben Hill County.

I hereby authorize and constitute *J. R. Horton*
of Ben Hill County, my lawful attorney to collect and receipt
for me in my name, the pension due to Mrs Elizabeth D. Minshew
for 1920, now deceased, who was on the Willons Pension Roll from said
County at his death.

Witness my hand and seal, this 15 day of March 1920.

ATTEST BY

Elizabeth D. Minshew
J. R. Horton
Note 1.—Use this blank only when the Pension is wanted to pay funeral expenses.

Application for Pension Due
Deceased Pensioner

Under Act 1904

J. R. Horton, Ordinary,
For Elizabeth D. Minshew
of Ben Hill County
Regiment
of Co.

Approved and ordered paid for
11/17 1920

J. W. Rawlins
Commissioner of Pensions

\$100.00

Fitzgerald, Ga., 1-2-1920

M. J. P. Minshew

IN ACCOUNT WITH

WILLIAM MCCORMICK
(AGENT FOR LIZZIE MCCORMICK)

Embalmer and Funeral Director
Dealer in Coffins and Caskets

1420
Jan 2 1920 to coffin trimmings
one set
tax
W. L. McCormick
\$4.00

Georgia, Ben Hill County.
Personally before me comes Dr P. Minshew who after being duly sworn says that this account is part of the burial expenses of Mrs. Elizabeth D. Minshew, that the said Pensioner died insolvent and within the State of Georgia.

Sworn to and subscribed before me, this 15th day of March, 1920.

J. R. Horton
Ordinary, Ben Hill County, Ga.



OFFICE OF
J. R. HORTON
Ordinary
BEN HILL COUNTY
Fitzgerald, Ga.

March 15th, 1920.

Hon. John W. Lindsey,
Atlanta, Ga.
Dear sir;

Enclosed please find sworn statements of the accounts of the last illness and death of Mrs. Elizabeth D. Minshew, who was a pensioner of this County. Please approve these bills as soon as you possibly can and return them to me.

Yours very truly,

J. R. Horton
Ordinary, Ben Hill County, Ga.

Fitzgerald Ga March 15th 1920.

Mrs Elizabeth D Minshew To Mrs B L Williamson Dr

To nursing and care \$30.00 Pl

" Medicines furnished 10.00

" Cash for funeral 6.00 38 57

\$46.00

Georgia, Ben Hill County.
Personally before me comes Mr. Williamson, who being duly sworn says that the above account is for part of the last illness and burial expenses of Mrs. Elizabeth D. Minshew, and that said Pensioner died insolvent and in the State of Georgia.

Sworn to and subscribed before me this March 15th, 1920.

B. L. Williamson
Ordinary.

Patil
3/27/20

Fitzgerald, Ga., 3/15, 1920

M. J. P. Minshew

IN ACCOUNT WITH

Abram's Dry Goods Company
107 SOUTH GRANT STREET
PHONE 272

byds Embroidery	150
6" Lace	75
1 1/2" Silk	300
10" Bleach	200
Thread	100
7 yds Seige	100
1 pr Gloves	25
Forgette Cuff	100
byds Ribbon	100

Georgia, Ben Hill County, Ga.
Personally before me comes J. P. Minshew who being duly sworn says that the above account is part of the burial expenses of Mrs. Elizabeth D. Minshew, that said Pensioner died insolvent and within the State of Georgia.

Sworn to and subscribed before me, this March 15th, 1920.

J. R. Horton
Ordinary.

Fitzgerald Ga March 15th 1920.
 Mrs Elizabeth D Minshew To Mrs B L Williamson Dr
 To nursing and care \$30.00
 " Medicines furnished 10.00
 " Cash for funeral 6.00
 \$46.00 38 57

Georgia, Ben Hill County.

Personally before me comes Mr. Williamson, who being duly sworn says that the above account is for part of the last illness and burial expenses of Mrs. Elizabeth D. Minshew, and that said Pensioner died insolvent and in the State of Georgia.

B L Williamson

Sworn to and subscribed before me
 this March 15th, 1920.

J R Horton
 Ordinary.

Paied
 3/27/20

M. J. Minshew

IN ACCOUNT WITH

Abram's Dry Goods Company

107 SOUTH GRANT STREET

PHONE 272

lyds Embroidery	1.50
6" Lace	.75
1 1/2" Silk	3.00
10, Black	2.50
Thread	1.00
7 yds Large	10.00
1 pr Gloves	1.00
Georgette Cape	2.00
lyds Ribbon	1.00

Georgia, Ben Hill County, Ga. J R Horton
 Personally before me comes J. R. Horton who being duly sworn says that the above account is part of the burial expenses of Mrs. Elizabeth D. Minshew, that said Pensioner died insolvent and within the State of Georgia.

Sworn to and subscribed before me,
 this March 15th, 1920.

J R Horton Ordinary.

Fitzgerald March 15th 1920.
 Mrs Elizabeth D Minshew To J S Minshew Dr
 To Cash for Medicines \$4.85

Georgia, Ben Hill County.

Personall before me comes J. S. Minshew, who being duly sworn, says that the above account is part of the expense of the last illness of Mrs. Elizabeth D. Minshew, and that the said Pensioner died insolvent and within the State of Georgia.

J S Minshew

Sworn to and subscribed before me,

this March 15th, 1920.

J R Horton
 Ordinary, Ben Hill County, Ga.

Paied
 3/27/20

Fitzgerald Ga March 15th 1920
 Mrs Elizabeth D. Minshew To W. S. Minshew Dr
 To 144 ft Lbr @ 30¢ per ft \$4.32

Georgia, Ben Hill County/

Personally before me comes W. S. Minshew who being duly sworn says that the above account is part of the expense of the last illness of Mrs. Elizabeth D. Minshew, and that she died insolvent, and within the State.

W. S. Minshew

Sworn to and subscribed

before me this March 15th 1920

J R Horton Ordinary

Paied
 3/27/20

Paied
3/27/20

part of the burial expenses of Mrs. Elizabeth D. Minshew, that said Pensioner died insolvent and within the State of Georgia.

Sworn to and subscribed before me,
this March 15th, 1920.

J. H. Worton Ordinary.

Fitzgerald Mar 15th 1920.

Mrs Elizabeth D. Minshew To J. B. Minshew Dr.
To Cash for Medicines \$4.85

Georgia, Ben Hill County.

Personally before me comes J. B. Minshew, who being duly sworn says that the above account is part of the expense of the last illness of Mrs. Elizabeth D. Minshew, and that the said Pensioner died insolvent and within the State of Georgia.

Sworn to and subscribed before me,

this March 15th, 1920.

J. H. Worton
Ordinary, Ben Hill County, Ga.

Paied
3/27/20

Fitzgerald Mar 15th 1920

Mrs Elizabeth D. Minshew To W. S. Minshew Dr.
To 144 ft Lbr @ 30⁰⁰ per 774 \$4.32

Georgia, Ben Hill County/

Personally before me comes W. S. Minshew who being duly sworn says that the above account is part of the expense of the last illness of the said Pensioner, and that she died insolvent, and within the State.

W. S. Minshew

Sworn to and subscribed
before me this Mar 15th 1920

J. H. Worton Ordinary

Paied
3/27/20

GREENSBORO, NORTH CAROLINA.

May 14th, 1865.

In accordance with the terms of the Military Convention, entered into on the twenty sixth day of April, 1865, between General Joseph E. Johnston, Commanding the Confederate Army, and Major-General W. T. Sherman, Commanding the United States Army in North Carolina, Private George Minshew, Co. B, 1st La. Regulars has given his solemn obligation not to take up arms against the Government of the United States until properly released from this obligation; and is permitted to return to his home, not to be disturbed by the United States authorities so long as he observe this obligation and obey the laws in force where he may reside.

J. L. G. ...
Special Commissioner.

R. H. ...
Commanding

Special Commissioner.

Commanding

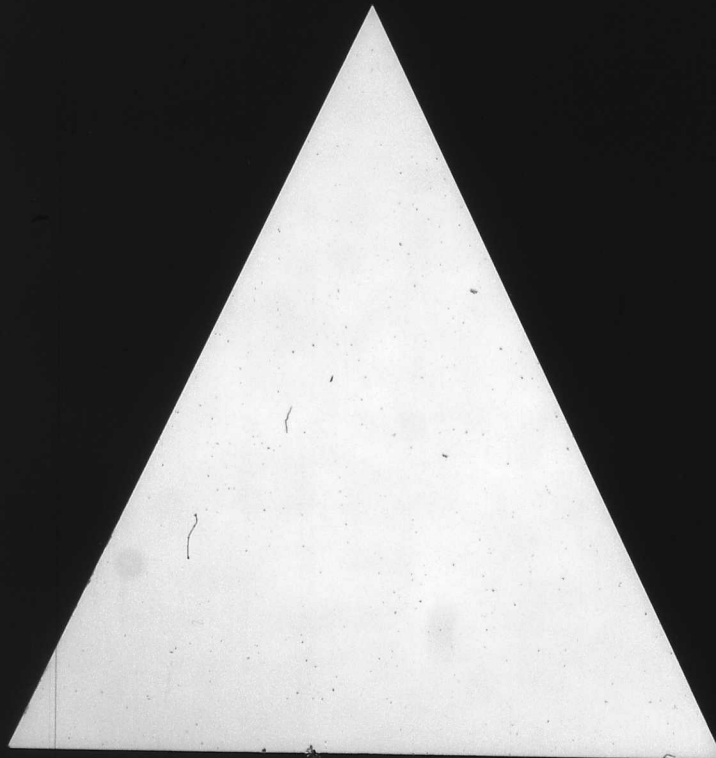

POWER OF ATTORNEY.

STATE OF GEORGIA,

County, }
Ben Hill

I, Mr. M. M. Mobley

of Atlanta, Ga

do hereby authorize Mr. A. M. Mobley to receive and accept for the pension allowed and request that he remit same to Mr. M. M. Mobley at Atlanta, Ga by check

Witness my hand and seal, this 28th day of Sept 1907

Executed in presence of

[L. S.]

Mobley, M. M.
Ben Hill County

No. OK Form 1908

INDIGENT PENSION.
1908

Name Mr. M. M. Mobley
County Ben Hill
Co. B. 20 Ga. F. Regt. 10 4th. 92. Cavalry
Approved 1908

JOHN W. LINDSEY,
Commissioner of Pensions.

E/053
WARRANT HANDED TO

Ordinary will write name of Applicant, Company and Regiment on back as indicated above.
Franklin Printing and Publishing Co., Geo. W. Harrison, Mgr., Atlanta, Georgia.

POWER OF ATTORNEY.

STATE OF GEORGIA,

Brun Hill COUNTY.

I, N. L. Mobley hereby authorize
Wm. A. Wright of Atlanta, Ga

to receive and receipt for the pension allowed and request that he remit same to Wm. A. Wright
at Atlanta, Ga by check
Witness my hand and seal, this 28th day of Sept, 1907

[L. S.]

Executed in presence of

QUESTIONS FOR APPLICANT.

STATE OF GEORGIA,

Brun Hill COUNTY.

I, N. L. Mobley of said State and County, desiring to avail himself of the Pension Act (Section 1254, Code), hereby submits his proofs, and after being duly sworn true answers to make to the following questions, deposes and answers as follows:

1. What is your name and where do you reside? (Give, State, County and Postoffice.)
N. L. Mobley, Brunswick, Brun Hill Co. Ga
2. How long and since when have you been a resident of this State? Sixty two years
3. When and where were you born? 1845 in Indian Co. Ga
4. When and where and in what company and regiment did you enlist or serve? Capt. Smith Co. B. 20th Ga. Inf. 6 months, was discharged on account of wounds 1862. Enlisted again in 1863 into B. Capt. Hazzard 1st Ga. Cavalry
5. How long did you remain in such company and regiment? 3 years & 6 months or until the close of the war
6. When and where was your company and regiment surrendered and discharged? Near Appala. Ga. at Appala. Ga. ordered to go home, and was discharged near Atlanta, Ga
7. Were you present with your company and regiment when it was surrendered? Yes
8. If not present, state specifically and clearly where you were, when you left your command, for what cause and by whose authority? None
9. How much can you earn (gross) per annum by your own exertions or labor? Nothing
10. What has been your occupation since 1865? Farming until disabled
11. Upon which of the following grounds do you base your application for pension, viz: first, "age and poverty," second, "infirmary and poverty," or third, "blindness and poverty"? Infirmary & Poverty
12. If upon the first ground, state how long you have been in such condition that you could not earn your support? If upon the second, give a full and complete history of the infirmity and its extent? If upon the third, state whether you are totally blind and when and where you lost your sight? Near Appala. Ga. with paralysis about 2 years ago which renders me unfit for manual labor; cannot walk, and speech affected
13. What property, real and personal, or income, do you possess, and its gross value? have no property
14. What property, real or personal, did you possess in 1901, 1902, 1903, 1904 and 1905, and what disposition, if any, by sale or gift, have you made of same? had none
15. In what County did you reside during those years, and what property did you then return for taxation? none
16. How were you supported during the years 1901, 1902, 1903, 1904 and 1905? partly by labor
17. How much did your support cost for each of those years, and what portion did you contribute thereto by your own labor or income? about \$200 earned it then but cannot now
18. What was your employment during 1901, 1902, 1903, 1904 and 1905? What pay did you receive in each year? Farming
19. Have you a family? If so, who composes such family? Give their means of support. Have they a home-stead, or other property? Their ages and how employed? have no family
20. Are you receiving any pension? If so, what amount and for what disability? not receiving any pension
21. Have you ever made an application for pension before? no
22. How many applications have you ever made and under what class? Have never made any before this one

Every Question Must Be Answered.

Sworn to and subscribed before me this the
28th day of Sept, 1907
E. M. Wise Ordinary.

N. L. Mobley
Applicant.

of Brun Hill County.

Mobley, N. L.
Brun Hill County

No. 416 June 1908

INDIGENT PENSION.
1906

Name N. L. Mobley
County Brun Hill
Co. B. 20th Ga. Inf.
Regt. 1st Ga. Cavalry
Approved 1900

JOHN W. LINDSEY,
Commissioner of Pensions.

WARRANT HANDED TO
E. M. Wise

Ordinary will write name of Applicant, Company and Regiment on back in indicated space.
Franklin Printing and Publishing Co. Inc. W. Harrison, Agt.
Atlanta, Georgia.

QUESTIONS FOR WITNESS.

STATE OF GEORGIA,

Telfair COUNTY.

I, John Shaw of said State and County, having been presented as a witness in support of the application of W. B. Mobley for pension under section 1254, Code, and after being duly sworn true answers to make to the following questions, deposes and answers as follows:

1. What is your name and where do you reside? John Shaw
Jacksonville, Ga. Telfair Co. Georgia

2. Are you acquainted with W. B. Mobley, the applicant; if so how long have you known him? (45) forty five years

3. Where does he reside, and how long and since when has he been a resident of this State?
Erwin Co. Gen. Phil Co. = all of his life

4. When, where and in what company and regiment did he enlist, and how do you know?
In 1862 with Capt Smith Co. 20th Co. Regiment

5. Were you a member of the same company and regiment? Yes

6. How long did he perform regular military duty? Three years and six months

7. When and where was his command surrendered? It was at the surrender of Lee at Appomattox just before he was surrendered a part of my company

8. Were you present when it surrendered? Yes

9. Was applicant present? Yes

10. If he was not present, where was he? He was present

When did he leave his command? After the surrender For what cause? Lee had surrendered

By what authority he left? In order of my Col. How do you know all of this?
By being present at the surrender myself

11. What property, effects or income has the applicant? (Give your means of knowledge.)
I am not familiar with the applicant's standing as to

12. What property, effects or income did the applicant possess in 1901, 1902, 1903, 1904 and 1905, and what disposition, if any, did he make of same? I don't know he all was found as a support

13. Has he conveyed away any of his property in the last four years; if so, what was it, and to whom?
as stated above I could not say

14. What is the applicant's occupation and physical condition? he is unable to do any thing to ward's support

15. Is the applicant unable to support himself by labor of any sort; if so, why? he has been
deceen with paralyis & can't move

16. How was he supported during the years 1901, 1902, 1903, 1904 and 1905? by nursing

17. What portion of his support for these four years was derived from his own labor or income?
all

18. Give a full and complete statement of the applicant's physical condition that entitles him to a pension under Section 1254, Code he is entirely paralyis & has no sense

19. Who composes family? What property have they? Children's ages and their earning capacity?
I don't know he had some children but they have all left him and I don't know

20. What interest have you in the recovery of a pension by this applicant? none what ever

Sworn to and subscribed before me, this the 10th day of July 1907

John Shaw Witness.

W. B. Mobley Ordinary.

W. B. Mobley

W. B. Mobley

AFFIDAVIT OF PHYSICIANS.

STATE OF GEORGIA,

Brunswick COUNTY.

Personally came before me E. D. Manning and W. B. Mobley, both known to me as reputable physicians

of said County who, being severally sworn, say on oath that they have examined carefully

W. B. Mobley, applicant for pension under Section 1254, Code, and after

each personal examination say that his precise physical condition is as follows:

Enlarged parotid gland - partial paralysis

and that we have no interest in said pension being allowed.

Sworn to and subscribed before me, this the 25th day of July 1907

E. D. Manning Ordinary.

W. B. Mobley

ORDINARY'S CERTIFICATE.

STATE OF GEORGIA,

Brunswick COUNTY.

I, E. D. Manning Ordinary, in and for said County, hereby certify

that the applicant W. B. Mobley resides in said County, and has

been a bona fide resident of this State since the 18th day of July 1862

and that the witnesses, viz.: W. B. Mobley

are of trustworthy character, and that their statements are entitled to full faith and credit.

I further certify that before answering the foregoing questions the applicant and each witness took the oath herein prescribed, and that the full text of the affidavits was read to the applicant and witness before same was signed.

I further certify that the tax digest of Brunswick County shows that applicant

returned for taxation in his name in 1901 100 Dollars of

property, and in 1902 100 Dollars of property; in 1903

100 Dollars of property; in 1904

100 Dollars of property; in 1905

100 Dollars of property.

In my opinion the foregoing claim is valid made in good faith.

Witness my hand and seal of office, this 25th day of July 1907

E. D. Manning Ordinary.

of Brunswick County.

NOTE.

1. Before any questions are answered, the Ordinary shall swear applicant and the witnesses in the following words: "You shall true answers make to each of the questions asked of you, and the evidence you shall give will be the whole truth, so help you God."

2. Additional affidavits may be attached if blank spaces are insufficient.

3. In every case the ordinary must certify to the character of the witness, and as to the execution of the proof as above set out.

I don't see any children but they have all left home and I don't see them.

20. What interest have you in the recovery of a pension by this applicant? from what ever
 assets to and subscribed before me, this the }
1907 }
John Shoo }
13 Mobley }
W. L. Mobley }
Irwin County }

Ordinary. _____ of _____ County.

NOTE.

1. Before any questions are answered, the Ordinary shall swear applicant and the witnesses in the following words: "You shall true answers make to each of the questions asked of you, and the evidence you shall give will be the whole truth, so help you God."

2. Additional affidavits may be attached if blank spaces are insufficient.

3. In every case the ordinary must certify to the character of the witness, and as to the execution of the proof as above set out.

GEORGIA, Irwin County.

I, James Whitley, Ordinary and ex-officio Clerk of the Court of Ordinary in and for said County, and having in charge the Tax Digest of said County, do hereby certify that I have examined the said Tax digest for the purpose of ascertaining the amount of taxable property returned by W.L. Mobley, applicant for pension hereto attached, for and during the years 1901, 1902, 1903, 1904, 1905, 1906, and I find from such examination that the said W. L. Mobley, returned as follows:

For the year 1901,	\$	Poll Tax.
" " "	1902 ,	Poll Tax.
" " "	1903 ,	Poll Tax.
" " "	1904 ,	Poll Tax.
" " "	1905 ,	Nothing.
" " "	1906 ,	Nothing.

Given under my hand and official signature, this 23rd day of September, 1907.

James Whitley
 Ordinary Irwin County, Georgia.