

I have been told that the Board of Commissioners are not
 to give any more money to the poor. I have been told that
 the Board of Commissioners are not to give any more money
 to the poor. I have been told that the Board of Commissioners
 are not to give any more money to the poor. I have been told
 that the Board of Commissioners are not to give any more
 money to the poor. I have been told that the Board of
 Commissioners are not to give any more money to the poor.

Dated at Chicago, Ill.
 Dec. 10, 1910.

McDowell, Makissa
 San Hill County
 Disapproved 10/25/10

Widow's Pension

UNDER ACT 1910.

County San Hill

Name Mrs. Marianna McDonald

Widow of Geo. W. McDonald

J. W. LINDSEY,
 Commissioner of Pensions.

Chas. P. Byrd, State Printer.

7/2/10

McLewell, Markwick
Ben Hill County
August 10/12

Widow's Pension

UNDER ACT 1910.

County San Mend.

Name Mrs. Narcissa W. Dond

Widow of *Wm. McEnroe*

J. W. LINDSEY,
Commissioner of Penitentiaries

Chas. P. Byrd, State Printer.

9/3/0

Applicant fails to state whether or not
any Communist in Employment in State
Motions in which are intended to spread
any day as a solution. These figures
Doubt can ever be accurately inter-
acted upon the War. B. L. L. L. L.

W. L. Lumber
Case of Olan

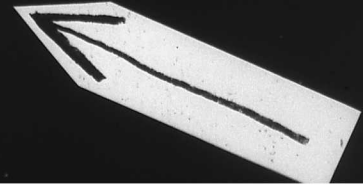
[illegible]

Personally before me comes... *D. J. Kowalski & Co.* who after being duly sworn true answers to make, to the following questions, answers as follows:

1. What is your name and where do you reside? D. S. F. Russell & R. L. Barfield
 2. How long and since when have you known 32 years or more applicant?
 3. How long and since when has she continuously resided in this State? (Give date.) all her life
 4. When and to whom was she married? How do you know? Geo. H. McDonald they lived together as husband & wife
 5. How long and since when did you know George H. McDonald her husband? Since June 1862
 6. When, where and in what Company and Regiment did George H. McDonald enlist? June 1862 at Montgomery Ga. in Co. K 62nd Ga. Regt. Cavalry
 7. Were you a member of the same Company? No. were both members
 8. How long within your personal knowledge did he perform actual military service with his Company and Regiment? two years & ten months
 9. When, and where did his Command surrender, and was discharged? at Oglethorpe Ga. in April 1865
 10. Were you personally present when it was surrendered? yes If not where were you and how came you there?
 11. Was the husband of applicant personally present at surrender? yes If not where was he? when, where and for what cause did he leave Command? (Give date.) By whose authority did he leave his Command? and how long was he granted leave? How do you know all this?
 Do you state if of your own personal knowledge? (State all you know fully, and how you know it.)
 12. For what cause, if you know of your own knowledge was he prevented from returning to his Command? He always returned promptly when he had leave of absence
 13. What effort did he make to return to his Command and how do you know this? Of your own knowledge or how?
 Sworn to and subscribed before me this the 22 day of August 1910 D. S. F. Russell Ordinary R. L. Barfield of Henry County.

AFFIDAVIT OF TWO FREEHOLDERS.

STATE OF GEORGIA,

Ben Hill County.

Personally before me comes Geo. H. McDonald & Mrs. Harrison McDonald who on oath says that they are freeholders of said County and that they know Mrs. Harrison McDonald of said County and know what property she owned on 4th Nov. 1908, and its cash value to be as set out by Schedule (A) as follows:

Personal property	\$
Notes and accounts due	\$
Total	\$

Schedule (B).
 We know the property sold or given away since Nov. 4th 1908, its cash value to be as follows:

Personal property	\$
Money, Notes and accounts	\$

Schedule (C).
 We also know what property she has now in her possession, use and control to wit:

Acres of land worth	\$
Horses and Mules	\$
Cows and Hogs	\$
Other property	\$
Income and earnings	\$
Total Value of all property and effects	\$

Sworn and subscribed before me this the 16th day of Sept 1910 Edw. M. Luke Ordinary W. McCall of Ben Hill County.

ORDINARY'S CERTIFICATE.

STATE OF GEORGIA,

Ben Hill County.

I, G. M. Fiske Ordinary of said County do certify that, I know Mrs. Harrison McDonald the applicant for pension. She is the person she represents herself to be and she is a bonafide continuing resident citizen of said County and was in the 4th Nov. 1908.

That I also know Geo. H. McDonald & Mrs. Harrison McDonald the witness who swears to the service of husband, and Geo. H. McDonald & Mrs. Harrison McDonald who are freeholders. That all of them are now residents of said County and were duly sworn by me before signing the foregoing affidavits and that they all, are truthful, trustworthy, and their statements are entitled to full faith and credit.

That the Tax Returns show Mrs. Harrison McDonald Returned for Tax is for 1908 \$ Nothing for 1910 \$ Nothing

Sworn under my hand and official seal of office this 16th day of Sept 1910

SEAL.

G. M. Fiske Ordinary.

(SEAL.)

Ben Hill County.

NOTES 1. Before any questions are answered the Ordinary shall swear applicant and the witness in the following words: "You do solemnly swear that you will true answers make to each of the questions asked you and the evidence you shall give will be the truth. So help you God."
 2. Additional affidavits may be attached if blank spaces are insufficient.
 3. All affidavits must be made before the Ordinary.
 4. Only widows who married prior to first January 1870, are entitled.
 5. Attach certified copies of marriage license if obtainable. If not, prove marriage, by some person, or by general reputation.

K-O-D-A-K S-A-F-E-T-Y A-F-I-L-M

Other property income and earnings \$
 Total Value of all property and effects \$
 Sworn and subscribed before me this the 16th day of Sept 1910
 G. W. Luke
 Ordinary of Ben Hill County.



STATE OF GEORGIA,
 HOUSTON COUNTY.

To any Judge, Justice of the Peace or Minister of the Gospel, or
 other Person Authorized to Solemnize:

YOU ARE HEREBY AUTHORIZED

To Join George M. Lawrence
Miss Miriam Clark

in the Holy State of Matrimony, according to the Constitution and Laws of this State;
 and for so doing this shall be your sufficient

LICENSE

And you are hereby required to return this License to me, with your certificate here-
 on, of the fact and date of the marriage.

Given under my hand and seal this 22nd day of January 1910

Orlando B. Bledsoe
 Ordinary.

GEORGIA, Houston County.

I Certify that George M. Lawrence

and Miriam Clark were joined in Matrimony by me

this 15th day of January, Nineteen Hundred Eighteen

Recorded Edw. J. McCall
Ordinary.

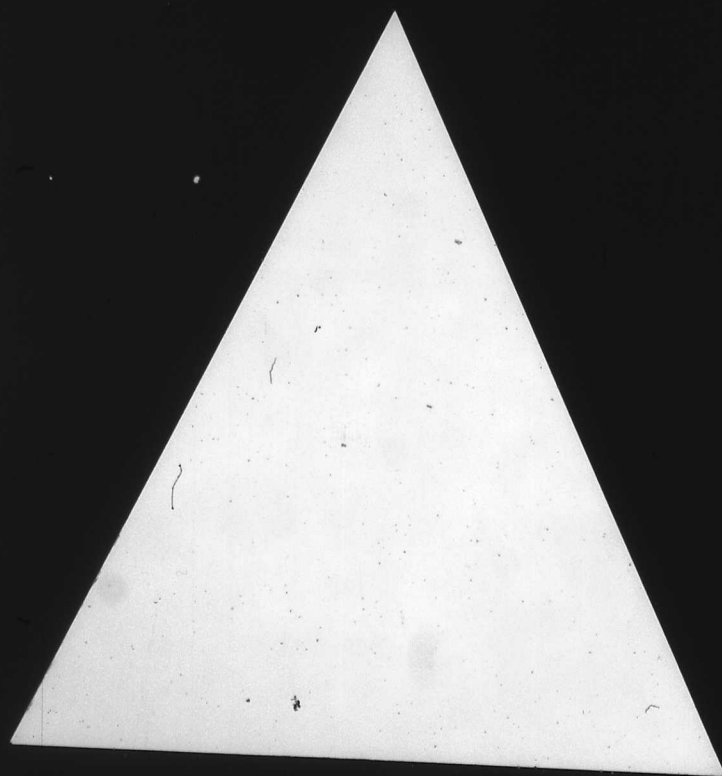

BAD COPY - LIGHT PRINT

Paid in off
17th - 1910.
Appointed Fall
to the & p.m.
with a turn
of rotation
been a balance
remitted to the
Close of statement
as required by
law.

H. L. Lawrence,
Clerk

Disapproved
11/28 - 1916

[illegible]

Widow's Pension

UNDER ACT 1910.

County Ben Hill

Name Josephine A. McKoy

Widow of *James P. McKay*

Widow of *John E. ...*
R. E. ...
12-19-9

note for Co. Place

12/1-1911 J. W. LINDSEY,
Commissioner of Pensions.

Chas. P. Byrd, State Printer.

11/19/2 11 30

Application for Pension by a Widow Under Act of 1910...Questions for Applicant.

STATE OF GEORGIA,

Brunswick County.

Personally before me comes Josephine A. McKey of said State and County, and after being duly sworn, on oath says that she desires to apply for a pension allowed under the Act of 1910, and submit testimony to make out the same, true answers makes to the following questions to wit:

1. What is your name, and where do you reside? Josephine A. McKey, Fitzgerald, Ga.
2. How long and since when have you been continuing resident in the State of Georgia? Over 64 years
3. When, where and to whom were you married? Oct 26, 1861: When County, Ga. to
4. When, where and in what Company and Regiment did your husband enlist as a soldier in Confederate Army or Georgia Militia? (State the arms and class of Service.) Confederate Army
5. When and where did the Commands of your husband surrender or discharge from the army? Nov 1 - near Fort Fisher, Ga. Co. E, 1st La.
6. Was your husband personally present at the time of the surrender or discharge of this Command? Yes
7. If he was not present state clearly where he was?
8. Where was his Command when he left?
- a. For what cause did he leave his command?
- b. By whose authority did he leave his Command?
- c. For how long was he granted leave of absence?
- e. What was his physical condition when he left his Command?
- f. What effort did he make to return to his command?
- g. In what way was he prevented from going back to Command?
- h. Was he captured by the enemy at any time?
- i. If so, when and where captured and where held as a prisoner, and when and for what cause released?

j. When and where did your husband die? Were you residing together when he died? If not, how long had you resided apart? June 7, 1900. He died in hospital at Ft. Lee, Va. in war

9. What property of any description did you own, hold or control for your use and its cash value, Nov. 4, 1908. (State same by items.) Nothing

10. What property of any kind have you sold or given away since Nov. 4, 1908? What was received for it and what did you do with the proceeds thereof? (Give items and cash value.) Nothing

11. What property of any description of any value have you now? Nothing
Give list and cash value?

12. What are your annual earnings or income and their value? Nothing

13. Have you heretofore been paid a pension by the State? Yes
If so, when and for what cause were you struck from the Roll?

Sworn to and subscribed before me this the

5th day of Nov 1910 Josephine A. McKey
C. M. Gray Ordinary.
of Brunswick County.

Questions for the Witnesses as to Service of Husband and Marriage.

STATE OF GEORGIA,

Houston County.

Personally before me comes C. G. Gray who after being duly sworn true answers to make, to the following questions, answers as follows:

Widow's Pension
UNDER ACT 1910.

County

Brunswick

Name

Josephine A. McKey

Widow of

James P. McKey

J. W. LINDSEY,
Commissioner of Pensions.

Class. P. 1074, State Printer.

1. What is your name and where do you reside? C. G. Gray Fort Valley
2. How long and since when have you known M. M. Kay applicant? since Nov. 1908
3. How long and since when has she continuously resided in this State? (Give date.) all her life
4. When and to whom was she married? How do you know? L. D. Mc Kay became the husband
5. How long and since when did you know L. D. Mc Kay her husband? from boyhood to death
6. When, where and in what Company and Regiment did he enlist? Co. C. 1st Confederate Georgia Regiment at Fort Valley Ga
7. Were you a member of the same Company? yes
8. How long within your personal knowledge did he perform actual military service with his Company and Regiment? from enlistment to surrender
9. When, and where did his Command surrender, and was discharged? I don't know
10. Were you personally present when it was surrendered? no If not where were you? Camp Chase and how came you there? taken prisoner at Nashville Tenn
11. Was the husband of applicant personally present at surrender? don't know If not where was he? when, where and for what cause did he leave Command? (Give date.) Remained in By whose authority did he leave his Command? and how long was he granted leave? How do you know all this?
Do you state if of your own personal knowledge? (State all you know fully, and how you know it.)
12. For what cause, if of your own knowledge was he prevented from returning to his Command? was left command
13. What effort did he make to return to his Command and how do you know this? Of your own knowledge or how?
Sworn to and subscribed before me this the 7th day of Nov, 1910 C. G. Gray
of Fort Valley Ordinary.
of Newton County.

AFFIDAVIT OF TWO FREEHOLDERS.

STATE OF GEORGIA,

Ben Hill County.

Personally before me comes L. D. Mc Kay & L. D. Briner who on oath says that they are freeholders of said County and that they know Josephine A. Mc Kay of said County and know what property she owned on 4th Nov. 1908, and its cash value to be as set out by Schedule (A) as follows

Personal property \$ none
Notes and accounts due \$ none
Total \$ none

Schedule (B).
We know the property sold or given away since Nov. 4th 1908, its cash value to be as follows:

Personal property \$ none
Money, Notes and accounts \$ none

Schedule (C).
We also know what property she has now in her possession, use and control to wit:

Acres of land worth \$ none
Horses and Mules \$ none
Cows and Hogs \$ none
Other property \$ none
Income and earnings \$ none
Total Value of all property and effects \$ none

Sworn and subscribed before me this the 11th day of Nov, 1910 L. D. Mc Kay
C. M. Gray Ordinary.
of Ben Hill County.

ORDINARY'S CERTIFICATE.

STATE OF GEORGIA,

Ben Hill County.

I C. M. Gray Ordinary of said County do certify that, I know Josephine A. Mc Kay the applicant for pension. She is the person she represents herself to be and she is a bona fide continuing resident-citizen of said County and was in the 4th Nov., 1908.

That I also know L. D. Mc Kay & L. D. Briner the witness who swears to the service of husband, and L. D. Mc Kay & L. D. Briner who are freeholders. That all of them are now residents of said County and were duly sworn by me before signing the foregoing affidavits and that they all, are truthful, trustworthy, and their statements are entitled to full faith and credit.

That the Tax Returns Ben Hill Joseph A. Mc Kay Returned for Tax is for 1908 \$ nothing for 1910 \$ nothing
Sworn under my hand and official seal of office this 11th day of Nov, 1910

SEAL. C. M. Gray Ordinary.
Ben Hill County.

(SEAL.)

NOTES 1. Before any questions are answered the Ordinary shall swear applicant and the witness in the following words: "You do solemnly swear that you will true answers make to each of the questions asked you and the evidence you shall give will be the truth. So help you God."
2. Additional affidavits may be attached if blank spaces are insufficient.
3. All affidavits must be made before the Ordinary.
4. Only widows who married prior to first January 1870, are entitled.
5. Attach certified copies of marriage license if obtainable. If not, prove marriage, by some person, or by general reputation.

T. L. GRINER, President
L. L. GRINER, V. Pres. & Gen. Mgr.
W. P. Griner, Sec. & Treas.

Griner Sons Company

FITZGERALD, GA., Main Office

Douglas, Ga.,
Ocilla, Ga.,
Nashville, Ga., } Branches.

Buggies,
Wagons,
Harness,
Farm Implements,
Pianos,
Organs, Etc.

Fitzgerald, Ga.

Oct 2nd 1911

Mr. J. W. Lindsey
Atlanta Ga.

Dear Sir I made application for my mother's Pension last fall and it was turned down and ordinary was 2 days in court and why it was. he told me to make it out again and I am doing so: but not knowing my first error am afraid will get it wrong again. My Father J. P. McKay was one of the 1st Ga Volunteers and served only 1 day & was at his post at Sumter and I gave good statement as witness that I served with him he was Lieutenant & had his old roll now it starts off: Muster Roll Co. E. 1st Ga Volunteer with a cross at the name of what piece was a live at Sumter. my Father had the same gun with date of enlistment. Carried shot

T. L. GRINER, President
L. L. GRINER, V. Pres. & Gen. Mgr.
W. P. Griner, Sec. & Treas.

Griner Sons Company

FITZGERALD, GA., Main Office

Douglas, Ga.,
Ocilla, Ga.,
Nashville, Ga., } Branches.

Buggies,
Wagons,
Harness,
Farm Implements,
Pianos,
Organs, Etc.

Fitzgerald, Ga.

2

and the conscript officer came around when he surrounded and asked him if that was the gun he enlisted with & he said yes and he gave it to him and wrote him a permit to take it home. if he don't deserve a pension for his old & nearly an invalid wife who dare? now I think it's an error on my part in getting it up and will do my best this time and will certainly appeal it if you can and will give it my personal attention. J. G. Postell of your town is a friend of mine is a 1st Co. of my Father and I think I will write him he promised me to help me

Thanking you in advance for any personal attention you may give I am very respt yours
Geo. A. McKay
P.S. Father applied for Pension & was granted but he was dead when it came and many who believed he never got it

T. L. GRINER, President
L. L. GRINER, V. Pres. & Gen. Mgr.
W. P. Griner, Sec. & Treas.

Griner Sons Company

FITZGERALD, GA., Main Office

Douglas, Ga.,
Ocilla, Ga.,
Nashville, Ga., } Branches.

Buggies,
Wagons,
Harness,
Farm Implements,
Pianos,
Organs, Etc.

Fitzgerald, Ga.

NOV 8th 1911

Mr. W. L. Sunday Atlanta Ga

Dear Sir - I have just recd my Pension Paper back from F.T. Vally - and it shows that all who were at the battle with Papa must be dead I have his Roll with a (X) at the name of all who were at ball call at Suvidor - he was 1st Sargent - and kept his old Roll my mother has it framed now I know he served every day from one of the 1st Volunteers until so does Cousin John Postills Capt - Mathin & me foray but I mean I know it just as you or any one else wd because I have heard him tell of the Suvidor and of his getting sick on way home etc. he had some gun he killed with with name & date of incident & the officer in taking up arms asked if it was his own & if it was the same gun and he said it was so he gave it to him & written permission to take it home

T. L. GRINER, President
L. L. GRINER, V. Pres. & Gen. Mgr.
W. P. Griner, Sec. & Treas.

Griner Sons Company

FITZGERALD, GA., Main Office

Douglas, Ga.,
Ocilla, Ga.,
Nashville, Ga., } Branches.

Buggies,
Wagons,
Harness,
Farm Implements,
Pianos,
Organs, Etc.

Fitzgerald, Ga.

(2)

was taken sick and gave it to a friend to bring and he nor the gun never did get home he heard him worry often and said he was afraid the Union Canal him to be killed trying to bring it through if you could have heard him talk & hear you wd be thoroughly convinced it shows that when the ones that were Paroled the Suvidor wd had the fact could be established by such writers as Postills, Gray Mathin etc that wd show that he did run the whole way through - and his wife certainly does and deserve it.

is any way provided for he to get it I did think of mailing Cousin John the Roll and see if it wd be of any use but didn't know -

Can do for any information & help you by both my mother & myself -
Very apt Geo. A. M. Key

with with name & date of enlistment & the office
in taking up arms ask if it was his own & if
it was the same from and he said it was so he gave
it to him & written return to let it come

can do for he (collateral) will be assisted
by both my mother & myself -
Very apt Geo. A. Key

Fitzgerald Ga
Dec 3d 1911
Mr. J. W. Lindsey
Atlanta Ga

Dear Sir

Your kind favor
recd. and I am inclos-
ing Papas old roll. you will
see a star at the end of
each name that was at
roll call at Luanda
& can't find any of them
living.

Papa made application
for his pension I think it
was in (1900) and it was
approved & sent to the ordi-
nary of Crawford Co Ga
and it seems to me that

②

you could refer back to
that and get the necessary
proof for it certainly will
not have been granted
then unless it had been
proven.

However it has been so
long until I am writing
the ordinary to send
you the facts about it
& probably you can get
it from there.

I can & will care for my
mother any way but
she is old & feeble has
had her back and leg
broken & am a cripple
for years & needs if
any body does and her

(39)

husband was one of the
1st Volunteers & served
every day & it certainly
is that right for her
to miss it.

now I know and appreciate
the fact that you are
doing all you can for her
but I simply mention
these facts thinking probab
you might forget it out
some day for her. it
seems that where witnesses
are dead. that the facts
could be established by
such men as Mr. Gray Mr.
Ben Sanford & Capt Mathews
J. G. Postell who were not
personally with him but knew

4

that he was there & did
stay until the summer &
brought his roll out
showing the ones that died
in summer with him. he
told me time again that
the names with the cross
was the ones that was
killed at Sumner.

many many thanks from
my self & mother for your
sensitive interest shown
as in this whether
or not she gets it

Very resp't full friend

Geo. A. McKay

1866

No 1163

J. Postell McKay & Miss Josephine A. Butts.

Oct 22d.

Georgia Upson County

I certify that J. Postell McKay & Miss Josephine A. Butts were duly joined in Matrimony by me this 23d day of October, 1866.

John W. Reynolds, M. G.

Revenue Stamp on 5c.

Georgia, Upson County. Office of Ordinary.

I hereby certify the above to be a true, full and correct copy of the marriage certificate of Mr. J. Postell McKay & Miss Josephine A. Butts as taken from the records in my office.

Given under my official signature and seal of the Court of Ordinary.

this 19th day of October, 1911.

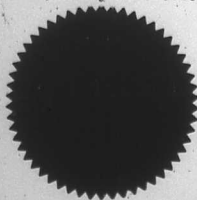

J. E. Matthews
Ordinary Upson County, Georgia.

OFFICE OF
C. M. WISE
ORDINARY
BEN HILL COUNTY
FITZGERALD, - GEORGIA

April 6th, 1912.

Hon. Jno. W. Lindsey,

Pension Commissioner,

Atlanta, Ga.

Dear Sir:-

Am in receipt of your letter in which you state that I failed to enclose the application of Mrs. Josephine McKay, and ask that send same forward.

Will say that I must have sent the application with the letter, as it cannot be found here, and I had it at the time of writing to you before. I fail to understand how it could have been misplaced, and do not understand why it did not reach you. If you do not have it by this time I do not know where to look for it, for I am quite sure I mailed it at the time of mailing the letter, and with the letter.

It had attached to it a copy of the marriage certificate, and all the evidence in the case, and would thank you to let me know whether or not it has been located there yet, and if not we will have to proceed to get up a new application.

Very truly yours,

C. M. Wise

*The new appl. is not
in reg. file 4/10-1912*

WIDOW'S AFFIDAVIT.

STATE OF GEORGIA,

Bu. Hill County.

Personally before me comes Josephine M. Kay of said County, who, after being duly sworn, on oath says, that she is the widow of J. P. McKay to whom in the County of Upson State of Georgia she was married on the 23rd day of Oct. 1866 and that she remained his wife, and resided with him to the date of his death on Oct. 4th 1902, and that she has not since his death remarried. At the time of his death he was a resident of Camford County, in Upson said State of Georgia, and he was on the Designated Pension Roll of the State and paid a pension of \$60 in Camford County for 1901 per annum, on account of being a soldier in Company 1st Co. Regt Regiment (Volunteers of State Militia).

At the death of J. P. McKay he was in the use and possession of the following property nothing

of the cash value of \$ nothing

What property of any kind and of any value have you in your use, control and possession now, and the cash value, (State fully).

Acres land none \$

Horses and Mules none \$

Hogs, Cows, etc. none \$

Total Cash value of all property none \$

That she is now a bona fide resident citizen of said County of Bu. Hill and she has so continuously resided since 10 day of 10

Sworn to and subscribed before me, this the 24th day of Jan 1912 Josephine A. McKay

C. M. Hays Ordinary,
of Bu. Hill County.

Affidavit of Witnesses to Prove Marriage and to Whom--Date of Death of Husband.

STATE OF GEORGIA,

Houston County.

Personally before me come C. M. Hays & R. B. Braswell known to be responsible and truthful persons, residing in said County, who after having duly sworn on oath, say: that of their own personal knowledge Mrs. Josephine M. Kay who made the foregoing affidavit, is the lawful widow of J. P. McKay who died in Camford County in said State of Georgia on 4th day of Oct 1902, and that she has not since remarried. That she became the wife of J. P. McKay on the 23rd day of Oct 1866, and that she and he had resided together as man and wife continuously since the 23rd day of Oct 1866, and that the deceased was the same man who was on the pension roll of said State from Camford County when he died.

Sworn to and subscribed before me, this the 27th day of March 1912 C. M. Hays
R. B. Braswell Ordinary,
of Houston County.

Widow's Application

To Be Put on Roll in Her Own Right When Husband Was on the Indigent Roll or Put on Under Act of July 11, 1910.

County

Bu. Hill

Name

Josephine A. McKay

Widow of

J. P. McKay

Company

1st Co. Regt

Approved

J. W. LINDSEY,
Commissioner of Pensions

CHAS. P. SMITH, State Printer, Atlanta.

No. 1163

J. Postell McKay & Miss Josephine A. Butts. Oct. 22d.
Georgia, Upson County.

I certify that J. Postell McKay & Miss Josephine A. Butts were duly joined in Matrimony by me this 23d day of October, 1866.

John W. Reynolds, M. G.

I hereby certify the is a true and correct copy and all of the copy of the marriage certificate of J. Postell McKay & Miss Josephine A. Butts from the records in my office.

Given under my hand and seal, this 7th day of November, 1910.

J. E. Matthews
Ordinary of Upson County, Georgia.

This is the 2nd Certified Copy I have furnished. O.

Feb 1st

Under Roll Company B
 First Confederate Reg. Ga. Volunteers
 August 28th Tennessee Army - 1864

Thomas J. Mason - Capt. Commanding
 Thomas B. Cox - Myles & Sanders, Big Small
 Lieutenant

Bulchuge, + Daniel Brier
 C. Cumbright, + First Cox
 A. D. Griffin, + Sgt. + Surgeon
 W. S. Gray, + W. S. Boster
 Worry Savage

Private

1	James W.	21	James W.
2	Walter W.	22	Walter W.
3	Barclay J. S.	23	Barclay J. S.
4	Blair D. L.	24	Blair D. L.
5	Black A. H.	25	Black A. H.
6	Black Oliver Thomas	26	Black Oliver Thomas
7	Black Samuel A.	27	Black Samuel A.
8	Black J. W.	28	Black J. W.
9	Black J. W.	29	Black J. W.
10	Black J. W.	30	Black J. W.
11	Black J. W.	31	Black J. W.
12	Black J. W.	32	Black J. W.
13	Black J. W.	33	Black J. W.
14	Black J. W.	34	Black J. W.
15	Black J. W.	35	Black J. W.
16	Black J. W.	36	Black J. W.
17	Black J. W.	37	Black J. W.
18	Black J. W.	38	Black J. W.
19	Black J. W.	39	Black J. W.
20	Black J. W.	40	Black J. W.
21	Black J. W.	41	Black J. W.
22	Black J. W.	42	Black J. W.
23	Black J. W.	43	Black J. W.
24	Black J. W.	44	Black J. W.
25	Black J. W.	45	Black J. W.
26	Black J. W.	46	Black J. W.
27	Black J. W.	47	Black J. W.
28	Black J. W.	48	Black J. W.
29	Black J. W.	49	Black J. W.
30	Black J. W.	50	Black J. W.

AFFIDAVITS OF TWO FREEHOLDERS.

STATE OF GEORGIA,

Brunswick County.

Personally before me come D. M. M. White and J. M. Graham who after being sworn on oath says, that they are freeholders of said County, and that they know Mrs. Josephine A. McKay of said County and knew her said husband at his death on the day of 1911 that she and he were in the use, possession and control of the following property at his death to wit: None That she is now in the use, possession and control of the following property to wit: None of the value of Nothing

Sworn to and subscribed before me, this the 30th day of March 1911, D. M. M. White Ordinary, J. M. Graham of Brunswick County.

ORDINARY'S CERTIFICATE.

STATE OF GEORGIA,

Brunswick County.

I, G. M. M. White Ordinary of said County, do certify, that, I know Mrs. Josephine A. McKay the applicant for this pension and that she is the person who represents herself to be, and that she is a bona fide continuing resident of said County and was on the 1910

That I also know D. M. M. White and J. M. Graham who I know to be a resident free holder of said County that all of the foregoing were duly sworn by me before signing the respective affidavits and that they are truthful and trustworthy and their statements are entitled to full faith and credit.

That the tax Books of Brunswick County shows that she returned property to the amount of Nothing for 1908 \$ Nothing for 1909 \$ Nothing for 1910 \$ Nothing for 1911

Sworn under my hand and official seal of office this 30th day of March 1911

(SEAL) G. M. M. White Ordinary, Brunswick County.

NOTES 1. Before any questions are answered, the Ordinary shall swear applicant and the witness in the following words "You do solemnly swear that you will true answers make to each of the questions asked you and the evidence you shall give will be the truth. So help you God." 2. Additional affidavit may be attached if blank spaces are insufficient. 3. All affidavits must be made before the Ordinary. 4. Only widows who married prior to first January 1870, are entitled. 5. Attach certified copies of marriage license if obtainable. If not, prove marriage, by some present, or by general reputation.

Muster Roll Company E			
First Confederate Regt. Ga. Volunteers			
Anger 3rd Tennessee Army - 1864.			
Thomas J. Martin - Capt. Commanding			
Thomas B. Cox - Mgtt & Sanders, A. L. Small.			
Lieutenants			
J. Bullock	David Price		
C. K. Kaudbright	Wm. Cox		
E. D. Griffin	Sh. S. S. S.		
W. S. Gray	Wm. Foster		
Wm. Savage			
Privates			
Wm. A. Hornady	Voland P. Jones		
James W.	John James	24	
David W.	John W. S.	25	
David W. S.	John W. S.	26	
David W. S.	John W. S.	27	
David W. S.	John W. S.	28	
David W. S.	John W. S.	29	
David W. S.	John W. S.	30	
David W. S.	John W. S.	31	
David W. S.	John W. S.	32	
David W. S.	John W. S.	33	
David W. S.	John W. S.	34	
David W. S.	John W. S.	35	
David W. S.	John W. S.	36	
David W. S.	John W. S.	37	
David W. S.	John W. S.	38	
David W. S.	John W. S.	39	
David W. S.	John W. S.	40	
David W. S.	John W. S.	41	
David W. S.	John W. S.	42	
David W. S.	John W. S.	43	
David W. S.	John W. S.	44	
David W. S.	John W. S.	45	
David W. S.	John W. S.	46	
David W. S.	John W. S.	47	
David W. S.	John W. S.	48	
David W. S.	John W. S.	49	
David W. S.	John W. S.	50	
David W. S.	John W. S.	51	
David W. S.	John W. S.	52	
David W. S.	John W. S.	53	
David W. S.	John W. S.	54	
David W. S.	John W. S.	55	
David W. S.	John W. S.	56	
David W. S.	John W. S.	57	
David W. S.	John W. S.	58	
David W. S.	John W. S.	59	
David W. S.	John W. S.	60	
David W. S.	John W. S.	61	
David W. S.	John W. S.	62	
David W. S.	John W. S.	63	
David W. S.	John W. S.	64	
David W. S.	John W. S.	65	
David W. S.	John W. S.	66	
David W. S.	John W. S.	67	
David W. S.	John W. S.	68	
David W. S.	John W. S.	69	
David W. S.	John W. S.	70	
David W. S.	John W. S.	71	
David W. S.	John W. S.	72	
David W. S.	John W. S.	73	
David W. S.	John W. S.	74	
David W. S.	John W. S.	75	
David W. S.	John W. S.	76	
David W. S.	John W. S.	77	
David W. S.	John W. S.	78	
David W. S.	John W. S.	79	
David W. S.	John W. S.	80	
David W. S.	John W. S.	81	
David W. S.	John W. S.	82	
David W. S.	John W. S.	83	
David W. S.	John W. S.	84	
David W. S.	John W. S.	85	
David W. S.	John W. S.	86	
David W. S.	John W. S.	87	
David W. S.	John W. S.	88	
David W. S.	John W. S.	89	
David W. S.	John W. S.	90	
David W. S.	John W. S.	91	
David W. S.	John W. S.	92	
David W. S.	John W. S.	93	
David W. S.	John W. S.	94	
David W. S.	John W. S.	95	
David W. S.	John W. S.	96	
David W. S.	John W. S.	97	
David W. S.	John W. S.	98	
David W. S.	John W. S.	99	
David W. S.	John W. S.	100	

William Jones C	17	Smith M L	45
Tom David L	18	William Thomas C	46
Walter Keith M L	19	Thomas S C	47
Walter Keith S	20	Edith L	48
Walter Keith S	21	James S C	49
Walter Keith S	22	James Keith S	50
Walter Keith S	23	Walter Keith S	51
Walter Keith S	24	Walter Keith S	52
Walter Keith S	25	Walter Keith S	53
Walter Keith S	26	Walter Keith S	54
Walter Keith S	27	Walter Keith S	55
Walter Keith S	28	Walter Keith S	56
Walter Keith S	29	Walter Keith S	57
Walter Keith S	30	Walter Keith S	58
Walter Keith S	31	Walter Keith S	59
Walter Keith S	32	Walter Keith S	60
Walter Keith S	33	Walter Keith S	61
Walter Keith S	34	Walter Keith S	62
Walter Keith S	35	Walter Keith S	63
Walter Keith S	36	Walter Keith S	64
Walter Keith S	37	Walter Keith S	65
Walter Keith S	38	Walter Keith S	66
Walter Keith S	39	Walter Keith S	67
Walter Keith S	40	Walter Keith S	68
Walter Keith S	41	Walter Keith S	69
Walter Keith S	42	Walter Keith S	70
Walter Keith S	43	Walter Keith S	71
Walter Keith S	44	Walter Keith S	72
Walter Keith S	45	Walter Keith S	73
Walter Keith S	46	Walter Keith S	74
Walter Keith S	47	Walter Keith S	75
Walter Keith S	48	Walter Keith S	76
Walter Keith S	49	Walter Keith S	77
Walter Keith S	50	Walter Keith S	78
Walter Keith S	51	Walter Keith S	79
Walter Keith S	52	Walter Keith S	80
Walter Keith S	53	Walter Keith S	81
Walter Keith S	54	Walter Keith S	82
Walter Keith S	55	Walter Keith S	83
Walter Keith S	56	Walter Keith S	84
Walter Keith S	57	Walter Keith S	85
Walter Keith S	58	Walter Keith S	86
Walter Keith S	59	Walter Keith S	87
Walter Keith S	60	Walter Keith S	88
Walter Keith S	61	Walter Keith S	89
Walter Keith S	62	Walter Keith S	90
Walter Keith S	63	Walter Keith S	91
Walter Keith S	64	Walter Keith S	92
Walter Keith S	65	Walter Keith S	93
Walter Keith S	66	Walter Keith S	94
Walter Keith S	67	Walter Keith S	95
Walter Keith S	68	Walter Keith S	96
Walter Keith S	69	Walter Keith S	97
Walter Keith S	70	Walter Keith S	98
Walter Keith S	71	Walter Keith S	99
Walter Keith S	72	Walter Keith S	100

Ben Hill
Oct 1912
Ben Hill
No. *5*

Widow's Pension

UNDER ACT 1910

County *Ben Hill*
Name *Mrs. E. D. McLaughlin*
Widow of *Ally McLaughlin*
Georgia Avenue
24 South Ga. Ave.
La. Parsons

J. W. LINDSEY,
Commissioner of Pensions.
ENTERED ROSTER OFFICE
Chas. P. Byrd, Sec'y.
10/16/11 *10/16-1911*



Application for Pension by a Widow Under Act of 1910.--Questions for Applicant.

STATE OF GEORGIA,

Cherokee County.

Personally before me comes Mrs. E. A. McLaughlin of said State and County, and after being duly sworn, on oath says that she desires to apply for a pension allowed under the Act of 1910, and submit testimony to make out the same, true answers makes to the following questions to-wit:

1. What is your name, and where do you reside? Mrs. E. A. McLaughlin, Rye, Tenn.
2. How long and since when have you been a continuing resident of the State of Georgia? My first husband died in 1864.
3. When, where and to whom were you married? My first husband died in 1864.
4. When, where and in what Company and Regiment did your husband enlist as a soldier in Confederate Army or Georgia Militia? (State the arms and class of Service.) in 1862 at Savannah, Ga. in Georgia Militia, 1st Regt. Light Artillery.
5. When and where did the Commands of your husband surrender or discharge from the army? at Greensboro, N.C. (or not known date)
6. Was your husband personally present at the time of the surrender or discharge of this Command? No.
7. If he was not present state clearly where he was? he was at home.
8. Where was his command when he left? at the war in Virginia.
- a. For what cause did he leave his Command? his small pay.
- b. By whose authority did he leave his Command? his own.
- c. For how long was he granted leave of absence? not known.
- e. What was his physical condition when he left his Command? None.
- f. What effort did he make to return to his Command? None.
- g. In what way was he prevented from going back to Command? Did not want to.
- h. Was he captured by the enemy at any time? No.
- i. If so, when and where captured and where held as a prisoner, and when and for what cause released? None.
- j. When and where did your husband die? at Rye, Tenn. in 1864.
- k. Were you residing together when he died? No.
- l. If not, how long had you resided apart? None.
9. What property of any description did you own, hold or control for your use and its cash value, Nov. 4, 1908? (State same by items.) None.
10. What property of any kind have you sold or given away since Nov. 4, 1908? What was received for it and what did you do with the proceeds thereof? (Give items and cash value.) about \$100 in cash.
11. What property of any description of any value have you now? Nothing.
12. What are your annual earnings or income and their value? Nothing.
13. Have you heretofore been paid a pension by the State? No.

Sworn to and subscribed before me this the 13th day of Oct. 1911.
C. M. Moore Ordinary.
 of Cherokee County.

Widow's Pension

UNDER ACT 1910

County Cherokee

Name Mrs. E. A. McLaughlin

Widow of Mr. E. A. McLaughlin

Cherokee Tenn.

ENTERED ROSTER OF THE
 J. W. LINDSEY,
 Commissioner of Pensions,
 CHAS. E. WILKINSON,
 17/16/11 19/16-1911

Questions for the Witnesses as to Service of Husband and Marriage.
STATE OF GEORGIA,

Telfair County.

Personally before me comes C. C. Hines who after being duly sworn true answers to the following questions, answers as follows:

1. What is your name and where do you reside? C. C. Hines, Telfair Co. Ga.
2. How long and since when have you known Mrs. E. L. McLaughlin applicant? 45 years.
3. How long and since when has she continuously resided in this State? (Give date.) All her life.
4. When and to whom was she married? Alex. McLaughlin. How do you know? By recollection.
5. How long and since when did you know Alex. McLaughlin her husband? I knew him during the civil war and after.
6. When and where did Alexander McLaughlin the husband of Applicant die? Telfair Co. Ga. about 15 years ago.
7. Were the applicant and her husband living together as husband and wife at the date of his death? Yes.
8. If not, how long did they live apart before his death? They were separated.
Were they divorced? No.
9. When, where and in what Company and Regiment did Alex. McLaughlin enlist? In Georgia Hussars of Savannah, which then belonged to Jeff Davis Legion in Virginia. He came to the Simpson Jan 1862.
10. Were you a member of the same Company? Yes.
11. How long within your personal knowledge did he perform actual military service with his Company and Regiment? Until the close of the war.
12. When and where did his Command surrender, and was discharged? At General Lee's Co. Gen. Lee had sent this regiment to help Johnson before Sherman.
13. Were you personally present when it was surrendered? I was. If not where were you? I was at the surrender. and how came you there?
14. Was the husband of applicant personally present at surrender? He was not. If not where was he? He was sick with smallpox when, where and for what cause did he leave Command? (Give date.) He was to keep duty. By whose authority did he leave his Command? By his commanding officer. and how long was he granted leave? Until his recovery. How do you know all this? I was with my company and to the last, and knew generally what became of my fellow soldiers.
15. For what cause, if you know of your own knowledge, was he prevented from returning to his Command? The surrender came, before he was able to return.
16. What effort did he make to return to his Command and how do you know this? Of your own knowledge or how? He was not able to reach his command.

Sworn to and subscribed before me this the 14th day of Oct. 1911 C. C. Hines Ordinary.

of Telfair County.

AFFIDAVIT OF TWO FREEHOLDERS.

STATE OF GEORGIA,
Telfair County.

Personally before me comes E. M. White F. M. Graham who on oath says that they are freeholders of said County and that they know Mrs. E. L. McLaughlin of said County and know what property she owned on 4th Nov. 1908, and its cash value to be as set out by Schedule (A) as follows:

Personal property None \$
Notes and accounts due None \$
Total None \$

Schedule (B).
We know the property sold or given away since Nov. 4th, 1908, its cash value to be as follows:
Personal property None \$
Money, Notes and Accounts None \$

Schedule (C).
We also know what property she has now in her possession, use and control to-wit:
Acres of land worth None \$
Horses and Mules None \$
Cows and Hogs None \$
Other Property None \$
Income and Earnings None \$
Total Value of all property and effects None \$

Sworn and subscribed before me this the 13th day of Oct. 1911 E. M. White F. M. Graham Ordinary.

of Telfair County.

ORDINARY'S CERTIFICATE.

STATE OF GEORGIA,
Telfair County.

I, E. M. White Ordinary of said County do certify that, I know Mrs. E. L. McLaughlin the applicant for pension. She is the person she represents herself to be and she is a bona fide continuing resident citizen of said County and was on the 4th Nov. 1908.

That I also know the witness who swears to the service of husband, and who are freeholders. That all of them are now residents of said County and were duly sworn by me before signing the foregoing affidavits and that they all are truthful, trustworthy, and their statements are entitled to full faith and credit.

That the Tax Returns show she Returned for Tax is for 1908 \$ nothing for 1910 \$ nothing for 1911 nothing

Sworn under my hand and official seal of office this 15th day of Oct. 1911

(SEAL.) E. M. White Ordinary,
Telfair County.

(SEAL.)

- NOTES 1. Before any questions are answered the Ordinary shall swear applicant and the witness in the following words: "You do solemnly swear that you will true answers make to each of the questions asked you and the evidence you shall give will be the truth. So help you God?"
2. Additional affidavits may be attached if blank spaces are insufficient.
3. All affidavits must be made before the Ordinary.
4. Only widows who married prior to first January 1870, are entitled.
5. Attach certified copies of marriage license if obtainable. If not prove marriage by some person, or by general reputation.

A. O. Kelly Ordinary.
of *Telfair* County.

- NOTES 1. Before any questions are answered the Ordinary shall swear applicant and the witness in the following words: "You do solemnly swear that you will true answers make to each of the questions asked you and the evidence you shall give will be the truth. So help you God?"
2. Additional affidavits may be attached if blank spaces are insufficient.
 3. All affidavits must be made before the Ordinary.
 4. Only widows who married prior to first January 1870, are entitled.
 5. Attach certified copies of marriage license if obtainable. If not prove marriage by some person, or by general reputation.

State of Georgia Baldwin County.

Ordinarys Office

I W H. Stembridge Ordinary and Exiofficio clerk of the court of ordinary in and for said State and county do hereby certify that the within writing is a true transcript, of the original Marriage. License. Of Alexander. M. McLauchlin. & Ellen. A. Hall of file in this office and the whole of such record. given under my hand and seal. this the 12th day of Oct 1911 *W. H. Stembridge*

Ordinary and Exiofficio Clerk of the Court of ordinary B.C.Ga.

MARRIAGE LICENSE

or

Alexander. M. McLauchlin

AND

Ellen. A. Hall

Issued . 17th day Sep 1899

and Recorded on Page 165 Book C

of Marriage Licenses

John. Hammond

Ordinary

Ordinary in and for said State and county do hereby certify that
the within writing is a true transcript, of the original Marriage.
License. Of Alexander. M. McLauchlin. & Ellen. A. Hall of file in this
office and the whole of such record, given under my hand and seal.
this the 12th day of Oct 1911 *W. H. Sturbridge*

Ordinary and Exofficio Clerk of the
Court of ordinary B.C.Ga.

MARRIAGE LICENSE

OF

Alexander. M. McLauchlin

AND

Ellen. A. Hall

Issued . 17th day Sep 1894

and Recorded on Page 165 Book C

of Marriage License

John Hammond

Ordinary



TO ANY JUDGE, JUSTICE OF THE PEACE, OR MINISTER OF THE GOSPEL.

You are hereby authorized to join

Alexander M. McLauchlin and Ellen A. Hall

*in the Holy State of Matrimony, according to the Constitution and
Laws of this State and for so doing this shall be your License.
And you are hereby required to return this License to me, with your
Certificate hereon, of the fact and date of the Marriage.*

Given under my hand and seal, this 17th day of
September 1860

John Hammond

(LS.)
Ordinary.

STATE OF GEORGIA **CERTIFICATE** BALDWIN COUNTY

I Certify that Alexander M. McLauchlin and Ellen A. Hall

were joined in Matrimony by me, this 17th day of Sept 1860 Nineteen Hundred

and
Recorded

191
Ordinary.

P. Fair J. I. C

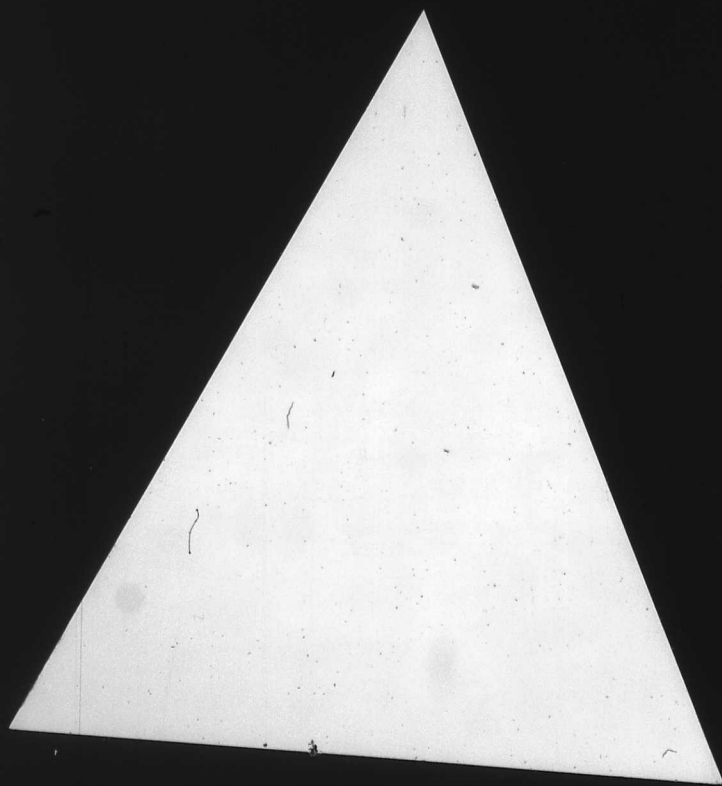

STATE OF GEORGIA,
Brunswick
 COUNTY. }
 I, *J. B. Johnston*
 the applicant *A. E. Johnston* for pension is the person he represents himself to be and
 resides in said county. *Thinks he does*
 swears, that they ~~are~~ residents of said county and were duly sworn by me before signing the foregoing affidavit and they ~~are~~ *are* truthful and trustworthy and their statements are entitled to full faith and credit.

Ordinary's Certificate

STATE OF GEORGIA,

Ben Hill COUNTY.

I, J. R. Horton Ordinary of said County, certify that I know the applicant A. E. McLeod for pension is the person he represents himself to be and resides in said county. That I also know the witness appearing to the service; that they Ben Hill residents of said county and were duly sworn by me before signing the foregoing affidavit and they Ben Hill truthful and trustworthy and their statements are entitled to full faith and credit.

Sworn under my hand and official seal of office this 25 day of Sept 1919

J. R. Horton Ordinary
of Ben Hill County.

(SEAL)

NOTES: 1. Before any questions are answered the Ordinary shall swear applicant and witnesses in the following words: "You do solemnly swear that you will true answers make to each of the questions asked you and the evidence you give shall be the whole truth. So help you God."
2. Additional affidavits may be attached if blank spaces are insufficient.
3. All affidavits must be made before the Ordinary of the county in which the applicant or witness resides and must be certified by such Ordinary.

Confederate Soldier's Application

Under Act 1910—As Amended by Act of 1919.

County Ben Hill
Name A. E. McLeod
Company "I"
Regiment 5th Ga. Reserve
Approved _____

ENTERED ROSTER OFFICE

J. W. LINDSEY,
Commissioner of Pensions.

Byrd Printing Co., State Printers, Atlanta.

9/25-1919

Application for Soldier's Pension Under Act 1910

Amended by Act 1919

Questions For Applicants to Answer

STATE OF GEORGIA,

Ben Hill COUNTY.

A. E. McLeod of said State and County, hereby applies for the pension provided by Act of 1910, as amended by Act of 1919, to Confederate Soldiers, and submits his sworn statement, with his testimony to make out the same, and after being duly sworn true answers to make to the questions propounded, answers as follows, to-wit:

1. What is your name and where do you reside? (Give County and Post-office) A. E. McLeod, Ben Hill County, Georgia.
2. How long and since when have you been a continuous resident citizen of this State? ALL MY LIFE.
3. Did you enlist in the Army of the Confederate States or in the organized militia of this State from 1861 to 1865? Yes.
4. When and where, and in what Company and Regiment did you enlist? (Give the arm and class of Service) May 18th 1864, Albany Ga. Company "I" 5th Ga. Reserve.
5. How long did you remain in the actual military service with said Company and Regiment? (Give date of discharge) Discharged May 5th 1865.
6. When and where was your Company and Regiment surrendered or discharged from the Service? Greensborough N. C. May 5th 1865.
7. Were you actually present with your command was surrendered or discharged? Yes.
8. If you were not actually present, state specifically and clearly where you were.
 - a. Where was your command when you left it? _____
 - b. When did you leave the command? _____
 - c. For what cause did you leave? _____
 - d. By whose authority did you leave? _____
 - e. For how long was your leave granted? In what way? _____
 - f. Why did you not return to your command after leave expired? _____
 - g. In what way were you prevented? _____
 - h. What effort did you make to return? _____
 - i. Were you captured during the war? No.
 - j. If so, when, and where? In what prison were you held and when were you released? _____
9. Are you drawing a pension of any amount from this State or the United States? No.
10. Have you ever applied for the Georgia Pension and had it refused? and for what cause it was not allowed? No.

Sworn to and subscribed before me, this the

18th day of September 1919

J. R. Horton Ordinary
of Ben Hill County.

(SEAL)

K-O-D-A-K-S-A-F-E-T-Y-A-L-I-N

Questions for Witness as to Service

STATE OF GEORGIA.

Telfair COUNTY.

Andrew McRae of said State and County is hereby presented as a witness in support of the application of A. G. McRae for the pension provided by the Act of 1910, as amended by the Act of 1919 in said State, and, after being sworn true answers to make to the questions propounded, answers as follows:

1. What is your name and where do you reside? Andrew McRae
Miller Telfair County Georgia
2. How long and since when have you known A. G. McRae the applicant? 50 years
3. Where does he now reside, and since when has he been a bona fide, continuing resident in this State, and how do you know? Ray, Route 2, Bar Hill County
Georgia
4. When, where and in what Company and Regiment did A. G. McRae enlist during war from 1861 to 1865? (Give date and place.) May 1861, 1st Regt. Telfair
5. How did you obtain your information of this Service? I was with him and a member of same Co. & Regt.
6. How long within your own personal knowledge did he perform actual military service with this Company and Regiment? (Give date) from date of enlistment until
he was discharged
7. When and where was his command surrendered or discharged (give date and place) Keenwood, Ark.
8. Were you personally present at the surrender? yes
9. If not, where were you and how came you there? present
10. Was the applicant personally present with his command at surrender? yes
11. If not where was he and how came him there? he was there
12. When did he leave his command? at surrender Where was his command when he left it? Keenwood, Ark. For what cause did he leave? he was discharged
By whose authority did he leave? Gen. Lee and how long was he granted leave? How do you know
all that you have stated to be true? If of your own knowledge, tell clearly and specifically. I was with him
13. In what way was he prevented from returning to his command? was sick
How do you know? I was a member of same Co. & Regt.
14. What effort did he make to return to his command and how do you know?
15. Was applicant captured as a prisoner no. If so, when and where? no
In what prison was he held? no and when released no

Sworn to and subscribed before me, this the

24 day of Sept. 1917

A. G. McRae Ordinary

of Telfair County.

(SEAL)