

and wife, continuously, since 1st day of June 1924 and that W. H. Knight
was the same man who was on the pension roll of said State 1914 from Reh. Mill
County _____ when he died.

Sworn to and subscribed before me, this the

18th day of October, 1923

of J. J. Baker Ordinary

Swift County.

(SEAL OF ORDINARY)

B. F. Kennedy

18700

19

(UNDER ACT 1904)

For SUSAN Ms. L. L. L.

Amount \$ ~~77.00~~ 87.00

Approved and ordered paid

APPROVED JOHN W. CLARK,
Commissioner of Pensions

PAID TO ORDINARY ON THIS CLAIM

DATE	ORDINARY ON THIS CLAIM:	
1935	FUND FROM WHICH PAID	

125	1930	87
-----	------	----

				0	/	or	
--	--	--	--	---	---	----	--

[illegible][illegible][illegible]

	TOTAL.	87	00
--	--------	----	----

J. E. BUTLER
Ordinary Wilkinson County
IRWINGTON,
GEORGIA

Mr. J. F. Langford
to Mrs. M. M. Malden
Milledgeville, Ga. Dr
1932 April 20-
Is 1 Casket for burial of
Mrs. S. D. Langford 87.00

Georgia, Wilkinson County.
Personally appeared before me
J. F. Langford and Mrs. M. M. Malden
who being duly sworn say that they
knew Mrs. S. D. Langford before her
death which occurred in Wilkinson Co Ga
on April 20-1932- the said Mrs. S. D.
Langford was a pensioner and died
without owning sufficient property to defray
her funeral expenses and same was paid by
J. F. Langford 87.00 for purchase of a casket brought from
Mrs. M. M. Malden J. F. Langford
before me and subscribed J. F. Langford
J. E. Butler, Ordinary
Milledgeville, Ga.

A Certificate

STATE OF GEORGIA, County of Ben Hill

IN RE: Expenses last illness and funeral Mrs. Susan Langford

This is to certify that from an examination of the records in my office, and from personal knowledge, or inquiry, it is ascertained that this pensioner:

1. Died inside of the State of Georgia;
2. Left no estate of any kind or value, sufficient to pay these expenses.

This the 7th day of August, 1932.

(SEAL)

J. E. Butler, Ordinary

(Ordinary will please complete and return immediately to A. L. Mason, Director, Veterans Service Office, State Capitol, Atlanta, Ga.)

Application for Pension Due to a Deceased Pensioner

(To Be Paid to the Ordinary for Expenses of Funeral and Last Illness)

(Under Act Approved August 15, 1904)

GEORGIA, Wilkinson County.

Personally before me, the Ordinary of said County, comes J. F. Langford

of Wilkinson County, who, after being sworn, on oath

says that he knew Mrs. S. D. Langford of Ben Hill County, and that said Pensioner

was on the Pension Roll of said County at the time of death, which occurred in Wilkinson

County, in this State, on the 20 day of April, 1932,

and that pensioner left no widow surviving, and no estate of any value sufficient to pay these funeral

expenses, which amounted to the sum of \$ 87.00, per sworn statements fully and completely

ITEMIZED hereto attached.

Sworn to and subscribed before me,

J. E. Butler, Ordinary

Wilkinson County

(Seal of Ordinary)

J. F. Langford

CERTIFICATE OF ORDINARY

GEORGIA, Ben Hill County.

I, J. R. Horton, Ordinary of said County, do certify

that I personally know Mrs. S. D. Langford, who is a resident

citizen of said County, and that said person is of truthful and trustworthy character, entitled to full

faith and credit; that I also knew Mrs. S. D. Langford while in life and that this was

the same person whose name appears on the Pension Roll of Ben Hill County, and

was paid a Pension of \$30.00 per month for 1931 and part of 1932, Dollars

in said County for 1932, and I now believe said pensioner to be dead; and that the instructions at

the foot of this voucher have been carefully observed in making up this voucher and the bills which are

attached hereto.

Given under my hand and official seal, this 13 day of Dec, 1932

(Seal of Ordinary)

J. R. Horton, Ordinary

Ben Hill County

INSTRUCTIONS:

1st. Require those claiming expenses of last illness and funeral, to make out their accounts in fully itemized form, giving each item and the value of it, and each \$1.00.

2nd. Each account must be sworn to before the Ordinary, and in the following form:

"The above and foregoing account is rendered for services in the last illness (or for funeral expenses, as the case may be) of Mrs. S. D. Langford, who died without owning sufficient property to pay this bill.

3rd. The Ordinary must see to it that each bill is perfectly legitimate in every respect, and properly sworn to, and all attached neatly to this blank, after this blank has been properly completed as indicated.

4th. The completed voucher—this blank and the bills—must be sent to the Pension Department for approval and no money must be paid out until it is returned to you as your authority to make the payment.

5th. Return this application, and attached bills; properly receipted, to the Pension Department.

6th. Ordinary should see that the back of this blank, when folded, is filed out.

This the 7th day of August, 1933.
J. R. H. *Ordinary*
(SEAL)
(Ordinary will please complete and return immediately to A. L. Benson, Director, Veterans Service Office, State Capitol, Atlanta, Ga.)

Ordinary must see to it that each bill is perfectly legitimate in every respect, and properly sworn to, and all attached neatly to this blank, after this blank has been properly completed as indicated.
4th. The completed voucher—this blank and the bills—must be sent to the Pension Department for approval and no money must be paid out until it is returned to you as your authority to make the payment.
5th. Return this application, and attached bills, properly receipted, to the Pension Department.
6th. Ordinary should see that the back of this blank, when folded, is filled out.

J. E. BUTLER
Ordinary Wilkinson County
IRWINGTON, GEORGIA

Mt. Airy, Ga.
March-16-1935

Received of P. J. Kelly, Ordinary, Cowdell
County, Fitzgerald Ga. check \$7.00 for
funeral expenses of the late Mrs. S. D. Langford
Witness
J. E. Butler, Ordinary
Wilkinson Co. Ga.

Irvington Ga.
March-16-1935

Hon. P. J. Kelly, Ordinary
Fitzgerald Ga.
Dear Sir,

Mr. J. F. Langford appeared before
me and signed the above check receipt
for funeral expenses of Mrs. S. D. Langford
that you may forward the check to him.

Very Truly

J. E. Butler, Ordinary
Wilkinson Co. Ga.

J. E. Beith, Esq.
Wilkinson Co. Ga.

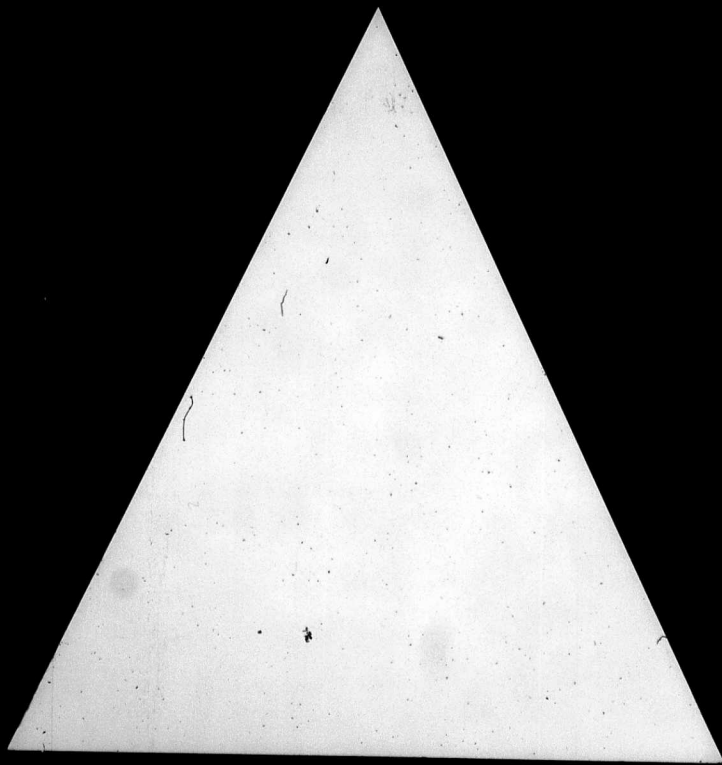

POWER OF ATTORNEY.

STATE OF GEORGIA.

Constitution

COUNTY

I, *A. P. Smith*

being

John W. Lindsey

John W. Lindsey

do hereby authorize and request the pension agent to receive and receipt for the pension allowed and request that the same be paid to

John W. Lindsey

Witness my hand and seal, this

day of

1907

John W. Lindsey

John W. Lindsey

Pension agent
must attach some indication of his identity. This must be proven by some one who knows. Tax books are not conclusive.

John W. Lindsey

No.

INDIGENT PENSION

190

Name *John W. Lindsey*

County *Wilkes*

Rank *Private*

Company *Co. A*

Regiment *8th*

Approved *John W. Lindsey*

John W. Lindsey

WARRANT HANDED TO

John W. Lindsey

Ordinary will write name of Applicant, Co., Regt. and Regiment on back as indicated above.

Geo. W. Harrison, State Printer, Atlanta, Ga.

10/2/07 9/30/07

Approved for

10/2/07

POWER OF ATTORNEY.

STATE OF GEORGIA,

Burn Hill COUNTY.

I, J. P. Littlefield, hereby authorize
Mr. & Wright Camp of Atlanta Ga
to receive and receipt for the pension allowed and request that he remit same to
Ordinary at August by Mark (Chas)
Witness my hand and seal, this 18 day of August, 1907
J. P. Littlefield [L. S.]

Executed in presence of
W. H. H. H.
Ordinary

Pension-officer, No. 97.
 Mst. Ordish, some testimony of his poverty. This must be proven by some
 one who knows. Tax books are not conclusive. must be proven.
J. W. Lindsey,
 Com. of Pensions.

INDIGENT PENSION 190

No. 190

Name Littlefield 190

Ordinary W. H. H. H.

WARRANT HANDED TO 190

JOHN W. LINDSEY

Ordinary will write name of applicant, date, and amount on back as indicated above.

1907

1907

1907

QUESTIONS FOR APPLICANT.

STATE OF GEORGIA,

Burn Hill COUNTY.

I, J. P. Littlefield, of said State and County, desiring
to avail himself of the Pension Act (Section 1254, Code), hereby submits his proofs, and after being duly sworn
true answers to make to the following questions, deposes and answers as follows:

1. What is your name and where do you reside? (Give State, County and Postoffice.)
J. P. Littlefield Atlanta Ga.
2. How long and since when have you been a resident of this State?
Since January 1855
3. When and where were you born?
Aug 1836 in New Hampton
4. When and where and in what company and regiment did you serve?
in 1861 at
in 1862 at
in 1862 at
5. How long did you remain in such company?
in 1862 at
in 1862 at
6. When and where was your company and regiment surrendered and discharged?
was not
present do not know
7. Were you present with your company and regiment when it was surrendered?
No
8. If not present, state specifically and clearly where you were, when you left your command, for what cause and by whose authority?
Has detailed while at Raleigh Ga. Dec 31 1862, by Gen
Meigs to run a saw mill for the Government
9. How much can you earn (gross) per annum by your own exertions or labor?
Nothing
10. What has been your occupation since 1865?
Now nothing
11. Upon which of the following grounds do you base your application for pension, viz: first, "age and poverty," second, "infirmary and poverty," or third, "blindness and poverty"? Age and poverty.
12. If upon the first ground, state how long you have been in such condition that you could not earn your support. If upon the second, give a full and complete history of the infirmity and its extent. If upon the third, state whether you are totally blind and when and where you lost your sight.
For about ten years
13. What property, real and personal, or income, do you possess, and its gross value?
None
14. What property, real or personal, did you possess in 1901, 1902, 1903, 1904, 1905, 1906 and 1907, and what disposition, if any, by sale or gift, have you made of same?
Own little lots
15. In what County did you reside during those years, and what property did you then return for taxation?
DeKalb County
16. How were you supported during the years 1901, 1902, 1903, 1904, 1905, 1906 and 1907?
By Fish Market
17. How much did your support cost for each of those years, and what portion did you contribute thereto by your own labor or income?
About \$120 a year; earned and work, had 9 months
18. What was your employment during 1901, 1902, 1903, 1904, 1905, 1906 and 1907? What pay did you receive in each year?
Nothing fish market, the state
19. Have you a family? If so, who composes such family? Give their means of support. Have they a home-stand, or other property? Their ages and how employed?
No
20. Are you receiving any pension? If so, what amount and for what disability?
No
21. Have you ever made an application for pension before?
No
22. How many applications have you ever made and under what class?
None

Sworn to and subscribed before me this
18 day of August, 1907
J. P. Littlefield Applicant.
Ordinary
of Burn Hill County.

Every Question Must Be Answered.

AFFIDAVIT OF PHYSICIANS.

STATE OF GEORGIA,

Bacon Hill COUNTY.

Personally came before me J. P. Russell, M.D. and

D. G. Haile, M.D., both known to me as reputable physicians

of said County, who, being severally sworn, say on oath that they have examined carefully

Thomas P. Littlefield, applicant for pension under Section 1254, Code, and after such personal examination say that his precise physical condition is as follows:

Mr. Littlefield is suffering from disability and general debility, is not capable of regular and reliable work, and is unable to earn a living by any self labor.

and that we have no interest in said pension being allowed.

Subscribed and sworn to before me, this the

28th day of August, 1907.

H. M. Hines Ordinary.

ORDINARY'S CERTIFICATE.

STATE OF GEORGIA,

Richmond COUNTY.

Alexander Walker

that the applicant

is a bona fide resident of this State since the

day of 1862

and that the witness, viz: 3 Daniel is a resident

of said County, and is

of trustworthy character, and that the statements are entitled to full faith and credit.

I further certify that before answering the foregoing questions the applicant and each witness took the oath

hereon prescribed, and that the full text of the affidavits was read to the applicant and witness before same was signed.

I further certify that the tax report of

returned for taxation in his name in 1901

property, and in 1902

Dollars of property, in 1903

Dollars of property, in 1904

Dollars of property, in 1905

Dollars of property, in 1906

Dollars of property, in 1907

Witness my hand and seal of office, this 30th day of August, 1907.

Alexander Walker Ordinary.

of Richmond County.

NOTES.

1. Before any questions are answered, the Ordinary shall swear applicant, and the witnesses in the following words: "You shall true answers make to each of the questions asked of you, and the evidence you shall give will be the whole truth, so help you God."

2. Additional affidavits may be attached if blank spaces are insufficient.

3. In every case the Ordinary must certify to the character of the witness, and as to the execution of the process above set out.

QUESTIONS FOR WITNESS.

STATE OF GEORGIA,

Richmond COUNTY.

3 Daniel of said State and County, having been presented

as a witness in support of the application of T. P. Littlefield for pension under section 1254, Code, and after being duly sworn true answers to make to the following questions, deposes and answers as follows:

1. What is your name and where do you reside? 3 Daniel

448 7th Ave. S. E. Atlanta Ga

2. Are you acquainted with T. P. Littlefield the applicant? If so, how

long have you known him? Yes since 1862

3. Where does he reside, and since when has he been a resident of this State?

Richmond Ga. Since 1862

4. When, where and in what company and regiment did he enlist, and how do you know?

1862, Reindeer Co. Banks Rangers, Decatur same time.

5. Were you a member of the same company and regiment?

Yes.

6. How long did he perform regular military duty?

From about April 1862 to Dec 1862.

7. When and where was his command surrendered?

April 26 1865 Richmond

8. Were you present when it surrendered?

Yes

9. Was applicant present?

No

10. If he was not present, where was he?

In Dec 1862 He was detailed by Gov

to run saw mill. Since 1862. For what cause? Detailed to run

saw mill on north river.

By what authority he left?

Superior Officers.

How do you know all of this?

I was with him & know all of this &

my own knowledge.

11. What property, effects or income has the applicant? (Give your means of knowledge.)

12. What property, effects or income did the applicant possess in 1901, 1902, 1903, 1904, 1905, 1906 and 1907,

and what disposition, if any, did he make of same?

13. Has he conveyed away any of his property in the last four years; if so, what was it, and to whom?

14. What is the applicant's occupation and physical condition?

15. Is the applicant unable to support himself by labor of any sort; if so, why?

16. How was he supported during the years 1901, 1902, 1903, 1904, 1905, 1906 and 1907?

17. What portion of his support for these four years was derived from his own labor or income?

18. Give a full and complete statement of the applicant's physical condition that entitles him to a pension under

Section 1254, Code.

19. Who compose family? What property have they? Children's ages and their earning capacity?

20. What interest have you in the recovery of a pension by this applicant?

None

Sworn to and subscribed before me, this the

30th day of August, 1907.

Alexander Walker Ordinary.

1. Before any questions are answered, the Ordinary shall swear applicant, and the witnesses in the following words: "You shall true answers make to each of the questions asked of you, and the evidence you shall give will be the whole truth, so help you God."
 2. Additional affidavits may be attached if blank spaces are insufficient.
 3. In every case the Ordinary must certify to the character of the witness, and as to the execution of the process as above set out.

20. What interest have you in the recovery of a pension by this applicant? *none*

Sworn to and subscribed before me, this the

30th day of *August* 1907
Alexander Johnston

Ordinary.

Witness.

BAD COPY - LIGHT PRINT

OFFICE OF
C. M. WISE
 ORDINARY
 BERNHILL COUNTY
 FITZGERALD, GEORGIA

Supplemental answers

Questions for Witness.

State of Georgia, Bern Hill County.

John B. Moore of said State and County

having been presented as witness in ~~the~~ support of the application ~~of~~
 for pension of T. P. Littlefield under Section 1354 of the Code and
 after being duly sworn true answers to make to the following questions,
 deposes and answers as follows:

11th. What property, effects or income has the applicant? (Give your
 means of knowledge). *No property or effects. He has a little money*
made canvassing for Uncle Remus Magazine. He lives next door to me

12th. What property, effects or income did the applicant possess in
 1901-1902-1903-1904-1905-1906-1907, and what disposition, if any, did
 he make of same? *Had a little house in 1903 or 4, but gave it to*
his wife. She then abandoned him, took the house for herself, the
whole life she had him and the money.

13th. Has he conveyed away any of his property in the last four years,
 if so, what was it and to whom? *Except as stated in #12. All*
is gone

14th. What is the applicant's occupation and present condition?
Canvasser for Magazine. Physical condition poor indeed

15th. Is the applicant unable to support himself by labor of any sort,
 if so, why? *Yes except as answered in #12*

16th. How was he supported during the years 1901-1902-1903-1904-1905-
 1906-1907? *He had a little fish business until he got too feeble*
to attend to it

17th. What portion of his support for these four years was derived
 from his own labor or income? *All go about \$*

GEORGIA-Irwin County.

I, James Whitley, Ordinary and ex-officio
 Clerk of the Court of Ordinary, in and for said County, and
 having in charge the Tax digest of said County, do hereby cer-
 tify that I have examined the said Tax digest for the purpose
 of ascertaining the amount of taxable property returned by
 T. P. Littlefield, applicant for pension hereto attached, for
 and during the years 1901, 1902, 1903, 1904, 1905, and 1906,
 and I find from such examination that the said T. P. Little-
 field, returned as follows:

1901,	\$80.00	worth of property.
1902,	\$50.00	" " "
1903,	\$140.00	" " "
1904,	\$115.00	" " "
1905,	\$75.00	" " "
1906,	Nothing	

Given under my hand and seal of office this 23d
 day of September, 1907.

James Whitley
 Ordinary Irwin County, Georgia.

James Whitely
Ordinary Irwin County, Georgia.

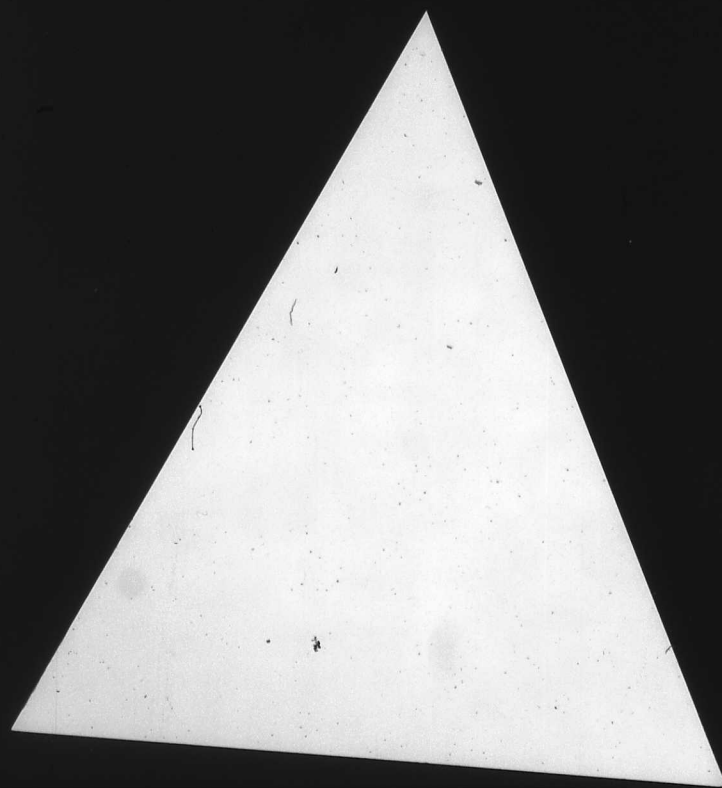

Luke, G.W.
Bon Hill Co.
No. *10-1910*

INDIGENT PENSION

1909.
Name *G. W. Luke*
County *Bon Hill*
Co. *F. 49th Ga* Regt.
Approved _____ 190_

JOHN W. LINDSEY,
Commissioner of Pensions

WARRANT HANDED TO
81457

Ordinary will write name of Applicant, Company and Regiment on back as indicated above.

Chas. F. Byrd, State Printer, Atlanta, Ga.
4-25-09.
3-10-1910

Pension Office to be filled out by the applicant. The applicant must submit some testimony to prove service in the war. The pension is granted to the widow of the war as he states it. Witness submitted above. J. W. Lindsey Com of Pens

STATE OF GEORGIA.
Bucklin
you might keep him
to receive and receipt for the pension allowed and require the receipt name of *W. W. Luke*
at *St. Louis* by *W. W. Luke*
Witness my hand and seal, this *12th* day of *Sept* 190_
L. B.
Prescribed in presence of *W. W. Luke*
only
POWER OF ATTORNEY.

Feb 22 1910
Hon. Will Co

INDIGENT PENSION

Name G. M. Fink
County Bullitt
C. G. Fink

Approved _____
1909

JOHN W. LINDSEY
Commissioner of Pensions

WARRANT HANDLED TO
61457

Ordinary will write names of Applicant, Company and Regiment as listed on attached sheet.
Chas. E. Fink, State Printer, Jackson, Mo.

4-25-09,
3-10-1910

Pension Office 10-1-1908.
Applicant must submit some testimony to prove service in Confederate State's Navy from January 1864 to the close of the war as he states it. Witness submitted knows nothing of this.
J. W. Lindsey Com Of Pens

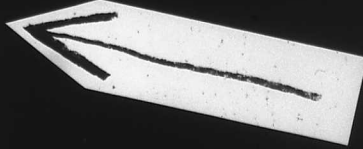

STATE OF GEORGIA
County Bullitt
I, G. M. Fink, hereby authorize _____
of _____
to receive and receipt for the pension allowed and request that he remit same to _____
at _____
by _____
Witness my hand and seal, this _____ day of _____ 1909
(L.S.)
Reference of _____
G. M. Fink

POWER OF ATTORNEY

POWER OF ATTORNEY.

STATE OF GEORGIA,

Bon Hill COUNTY

John W. Lindsey hereby authorize

to receive and receipt for the pension allowed and request that he remit same

at *22* day of *Sept* 1909

Witness my hand and seal, this *22* day of *Sept* 1909

Executed in presence of *G. M. Thoe*

QUESTIONS FOR APPLICANT.

STATE OF GEORGIA,

Bon Hill COUNTY

G. M. Thoe of said State and County, desiring to avail himself of the Pension Act (Section 1254, Code), hereby submits his proofs, and after being duly sworn true answers to make to the following questions, deposes and answers as follows:

1. What is your name and where do you reside? *G. M. Thoe, Bon Hill Co., Ga.*

2. How long and since when have you been a resident of this State? *all my life*

3. When and where were you born? *Bon Hill Co., Ga. Dec 6, 1836*

4. When and where and in what company and regiment did you enlist or serve? *49th Co. 3rd Cavalry, Summerville, Ga. March 1862*

5. How long did you remain in such company and regiment? *Served about two years, till Jan 1864*

6. When and where was your company and regiment surrendered and discharged? *Do not know*

7. Were you present with your company and regiment when it was surrendered? *Do*

8. If not present, state specifically and clearly where you were, when you left your command, for what cause and by whose authority? *Ordered to leave, gave up my arms at time of surrender, was in the hands of James R. Smith*

9. How much can you earn (gross) per annum by your own exertions or labor? *about \$500*

10. What has been your occupation since 1865? *farmer till 1907, then mill and*

11. Upon which of the following grounds do you base your application for pension, viz: first, "age and poverty," second, "infirmary and poverty," or third, "blindness and poverty?" *Age and poverty*

12. If upon the first ground, state how long you have been in such condition that you could not earn your support. If upon the second, give a full and complete history of the infirmity and its extent. If upon the third, state whether you are totally blind and when and where you lost your sight. *Have not claimed my living for past 40 years*

13. What property, real and personal, or income do you possess, and its gross value? *own nothing*

14. What property, real or personal, did you possess in 1903, 1904, 1905, 1906, 1907 and 1908, and what disposition, if any, by sale or gift, have you made of same? *Sold them to him as*

15. In what County did you reside during those years, and what property did you then return for taxation? *Served in Bon Hill*

16. How were you supported during the years 1903, 1904, 1905, 1906, 1907, 1908 and 1909? *Country farm and working on same till 1908, then mill*

17. How much did your support cost for each of those years, and what portion did you contribute thereto by your own labor or income? *Country farm and working on same till 1908, then mill*

18. What was your employment during 1903, 1904, 1905, 1906, 1907, 1908 and 1909? What pay did you receive in each year? *Farmer & miller, Bon Hill, Ga.*

19. Have you a family? If so, who composes such family? Give their means of support. Have they a homestead, or other property? Their ages and how employed? *Yes, my wife & grand child, they have no property*

20. Are you receiving any pension? If so, what amount and for what disability? *None*

21. Have you ever made an application for pension before? *Yes*

22. How many applications have you ever made and under what class? *Yes, my wife & grand child, they have no property*

Subscribed before me this the *22* day of *Sept* 1909

Notary Public, Ordinary, *G. M. Thoe* County.

Lube 88th Co. Bon Hill Co. 1910

No. *00170*

INDIGENT PENSION

1909

Name *G. M. Thoe*

County *Bon Hill*

Co. *F. 49th Ga* Regt. *190*

Approved *JOHN W. LINDSEY, Commissioner of Pensions*

WARRANT HAND TO *6/13/10*

Ordinary will write name of Applicant, Company and Regiment on back as indicated above.

CHAS. F. BRYAN, Notary Public, Union, Ga.

4-25-09

5-10-1910

KODAK SAFETY FILM

QUESTIONS FOR WITNESS.

STATE OF GEORGIA,

Ben Hill COUNTY.

J. R. McLeod Jr. of said State and County, having been presented as a witness in support of the application of *G. M. Luffe* for pension under section 1254, Code, and after being duly sworn to make to the following questions, deposes and answers as follows:

1. What is your name and where do you reside? *J. R. McLeod Jr., Fitzgerald, Georgia.*
2. Are you acquainted with *G. M. Luffe*, the applicant; if so, how long have you known him? *Yes, about 40 years.*
3. Where does he reside and how long and since when has he been a resident of this State? *Fitzgerald, Ga. all his life so far as I know.*
4. When, where and in what company and regiment did he enlist, and how do you know? *March 4, 1862, 48th Ga. Co. 7 at Savannah, Ga.*
5. Were you a member of the same company and regiment? *Yes.*
6. How long did he perform regular military duty? *about 2 years.*
7. When and where was his command surrendered? *at Fort Fisher, was captured in May 1865.*
8. Were you present when it surrendered? *No.*
9. Was applicant present? *No.*
10. If he was not present, where was he? *Left in Jan. 1865 to join the navy.*
When did he leave his command? *Jan. 1865.* For what cause? *sent in navy.*
By what authority he left? *By commanding officer.* How do you know all of this? *was present at the time.*
11. What property, effects or income has the applicant? (Give your means of knowledge.) *has nothing.*
12. What property, effects or income did the applicant possess in 1903, 1904, 1905, 1906, 1907, 1908 and 1909? *nothing to my knowledge.*
13. Has he conveyed away any of his property in the last four years; if so, what was it, and to whom? *not that I know of.*
14. What is the applicant's occupation and physical condition? *working in a cotton mill; physical condition not good.*
15. Is the applicant unable to support himself by labor of any sort; if so, why? *would judge so, on account of his eye and physical condition.*
16. How was he supported during the years 1903, 1904, 1905, 1906, 1907, 1908 and 1909? *so not known positively, but think he was doing.*
17. What portion of his support for these four years was derived from his own labor or income? *could not have been much.*
18. Give a full and complete statement of the applicant's physical condition that entitles him to a pension under Section 1254, Code. *old, and infirm, and constitutionally weak.*
19. Who composes family? What property have they? Children's ages and their earning capacity? *He and his wife. They have no property.*
20. What interest have you in the recovery of a pension by this applicant? *None whatever.*
Sworn to and subscribed before me, this *10th* day of *Sept*, 190*9*.
G. M. Luffe Ordinary.

AFFIDAVIT OF PHYSICIANS.

STATE OF GEORGIA,

Ben Hill COUNTY.

Personally came before me *E. J. Dorman* and *W. B. Dorman*, both known to me as reputable physicians of said County, who, being severally sworn, say on oath that they have examined carefully *G. M. Luffe* applicant for pension under Section 1254, Code, and after such personal examination say that his precise physical condition is as follows:
He is weak and infirm from age & unable to work.
and that we have no interest in said pension being allowed.
Sworn to and subscribed before me, this *10th* day of *Sept*, 190*9*.
E. J. Dorman M.D.
W. B. Dorman M.D. Ordinary.

ORDINARY'S CERTIFICATE.

STATE OF GEORGIA,

Ben Hill COUNTY.

I, *G. M. Luffe* Ordinary, in and for said County, hereby certify that the applicant *G. M. Luffe* resides in said County, and has been a bona fide resident of this State since the *10th* day of *Jan*, 190*7* and that the witnesses, viz., *J. R. McLeod Jr.*
No has of trustworthy character, and that their statements are entitled to full faith and credit.
I further certify that before answering the foregoing questions the applicant and each witness took the oath hereon prescribed, and that the full text of the affidavits was read to the applicant and witness before same was signed.
I further certify that the tax digest of *Ben Hill* County shows that applicant returned for taxation in his name in 1901 _____ Dollars of property, and in 1903 _____ Dollars of property; in 1904 _____ Dollars of property; in 1905 _____ Dollars of property; in 1906 _____ Dollars of property; in 1907 _____ Dollars of property; in 1908 *115.25 household goods and one horse* Dollars of property; in 1909 _____ Dollars of property.
In my opinion the foregoing claim is _____ made in good faith.
Witness my hand and seal of office, this *22nd* day of *Sept*, 190*9*.
G. M. Luffe Ordinary.
of *Ben Hill* County.
NOTE.
1. Before any questions are answered, the Ordinary shall swear applicant, and the witnesses in the following words: "You shall true answers make to each of the questions asked of you, and the evidence you shall give will be the whole truth, so help you God."
2. Additional affidavits may be attached if blank spaces are insufficient.
3. In every case the Ordinary must certify to the character of the witness, and as to the execution of the proof as above set out.

20. What interest have you in the recovery of a pension by this applicant?
Sworn to and subscribed before me, this the 10th day of Sept. 1909
J. R. McEachern Jr. Witness.
Ordinary.

shall give will be the whole truth, so help you God."
2. Additional affidavits may be attached if blank spaces are insufficient.
3. In every case the Ordinary must certify to the character of the witness, and as to the execution of the proof as above set out.

Office of
C. M. WISE
ORDINARY
BEN HILL COUNTY
Fitzgerald, Georgia

May 2nd, 1910.

Hon. Jno. W. Lindsey,
Atlanta, Ga.

Dear Sir:-

I write you relative to a pension claim of mine, that is now pending from Ben Hill County. This claim has been before you also from Irwin County, but was rejected, and I filed a new claim from Ben Hill, and the application was rejected again for the reason that there was no evidence showing that I served in the Navy, as I allege that I enlisted in the Army and was transferred to the Navy.

Since the report was received from you stating the grounds of the rejection, I have had an affidavit filed with you from one Jacob Troup who enlisted in the service with me, and he makes affidavit to the fact of my having served in the Navy, as he saw me on several occasions while in the said service.

My object in writing you at this time is to know whether or not the affidavit of Mr. Troup is sufficient to warrant the allowing of the claim, so that I would not have to bother about trying to secure additional evidence.

I would like to hear from you as soon as convenient in the matter, and state whether or not the evidence now on file is sufficient to have the claim allowed, and if not, in what particular is it lacking, so that I would have time to prepare more papers before Oct. 1st.

Trusting I may hear from you soon, I am,

Very truly yours,

J. W. Luke
mark

OFFICE OF
C. M. WISE,
ORDINARY
BEN HILL COUNTY,
FITZGERALD, GEORGIA.

Georgia, Ben Hill County.

Personally appeared before the undersigned, the Ordinary in and for said County, G. W. Luke, who being duly sworn deposes and says: that he is the applicant for a pension above mentioned, and that he returned for taxation some real estate, ^{and personal property} in Irwin County, Georgia, for the years 1903-1904-1905 and 1906, and that the property so returned for the years 1903-1904 and 1905 was real estate he bought and ~~was given a bond for title~~, but that he found he could not pay the agreed purchase price for same, and that he gave the property back to his son Oscar Luke from whom it was purchased, and that he never had a deed to the property returned, ~~but only a bond for title~~.

Affiant further states that the property returned for taxation for the year 1906 in Irwin County, was personal property consisting of a horse and some cows, and that he was compelled to sell them to get money with which to live on, as he was unable to work and make a living at that time. Affiant further states that he has no property now either real or personal except some house hold goods, and one hog.

Affiant further states that he together with his son made an affidavit in a former application for a pension, stating the true facts regarding the purchase of the land above mentioned, and that those affidavits are now on file in the office of the Pension Commissioner, as they were filed during the year 1906, and have never been returned to him.

XXXXXXXXXXXXXXXXXXXX

G. W. Luke
mark

Subscribed and sworn to before me this the 22nd day of Sept. 1909.

C. M. Wise
Ordinary, Ben Hill County, Ga.

ORDINARY'S CERTIFICATE.

GEORGIA, Irwin County.

I, James Whitley, Ordinary in and for said County, do hereby certify that the tax digest of Irwin County shows that G. W. Luke, the applicant for pension ^{which application is} hereto attached returned in his name in 1903 \$285.00 Dollars of property, and in 1904 \$389.00 of property, in 1905, \$287.00 of property, in 1906 \$167.00 of property.

Given under my hand and Seal of office this 20th day of September, 1909.

James Whitley
Ordinary.

the objections as noted. I thought this matter had been attended to before until receiving your letter I began to search for the application together with the amended affidavit. It is the case of James G. T. Williams that I specially want to know at this time and all the information I cared for at this time is whether or not any additional evidence will be necessary in his case and if not inconsistent with your duties would like to know what objections there are, if any, so that they can be covered by October next as he is very anxious to have his application acted upon favorably. The same is true of Mr. G. W. Luke, and if upon examination of these two claims you find that further evidence will be required to complete them we would like to know as soon as possible so that the matter can be attended to. Both of these gentlemen are in very needy circumstances and old and infirm and they are very desirous of knowing as soon as possible whether or not their claims will be allowed on October first. It is this information I desire for them and if you are in a position to furnish it, it certainly would be appreciated.

Very truly yours,

G. M. Wise

Amendment by affidavit

In the Matter of pension of G.W. Luke.

Georgia, Ben Hill County.

Personally appeared before the undersigned, an officer authorized to administer oaths, J. A. Troup, who on oath says: that he was a member of Co. "F" 49th Ga. during the war between the States, and that G. W. Luke was also a member of the same company and regiment. They enlisted in said company on March 4th, 1862 and deponent served in said company and regiment till the close of the war.

Deponent says that during the month of either January or February 1864 the said G. W. Luke was transferred to the Navy by the commanding officer then in charge, and that he the said Luke served in said Navy for the Confederacy till the close of the war.

Deponent says that he saw the said G. W. Luke while he (Luke) was serving in the Navy several times during the year 1864 while the regiment of deponent was at Richmond, Va.

Deponent says that he is a resident of Worth County, Georgia, and has known the said Luke for the past sixty years.

Deponent says that he has no interest whatever in the prosecution of the claim for pension of the said Luke, but that the said Luke is worthy of the said pension.

J. A. Troup

Subscribed and sworn to before me this the 24th day of December 1909.

G. M. Wise
Ordinary, Ben Hill County, Ga.

I, G. M. Wise, Ordinary in and for the County of Ben Hill hereby certify that I have known the deponent J. A. Troup for the ten years last past, and that he is a credible witness and worthy of belief.

This December 24th, 1909.

G. M. Wise
Ord. Ben Hill County, Ga.

knowing as soon as possible whether or not their claims will be
allowed on October first. It is this information I desire for them
and if you are in a position to furnish it, it certainly would be
appreciated.

Very truly yours,

G. M. Wise

W-h

I, G. M. Wise, ordinary in and for the county of Ben Hill, Georgia
certify that I have known the deponent J. A. Troup for the ten years
last past, and that he is a credible witness and worthy of belief.

This December 24th, 1909.

G. M. Wise

Ordy. Ben Hill County, Ga.

Disapproved
11/11-1919

Disapproved
for the reason
that no turn
of service is
or proven that
will authorize
the grant of a
Pension
J. W. Lindsey
Pension Comm.

Under Marcus Ben Hill
Disapproved
No. *11/11-1919*

**Confederate
Soldier's Application**
Under Act 1910—As Amended by Act of 1910.

County *Ben Hill*
Name *Marcus Duke*
Company *B*
Regiment *7th Regt*
Approved _____

#6-
1 out
J. W. Lindsey

J. W. LINDSEY,
Commissioner of Pensions.
Byrd Printing Co., State Printers, Atlanta.

9/12-1919

NOTES: 1. Before a pension is awarded the Ordinary shall swear applicant and witnesses in the following words:
"You do solemnly swear that the facts stated in this application are true and correct to the best of your knowledge and belief."
2. All affidavits must be made before the Ordinary of the county in which the applicant or witness resides and must be certified by such Ordinary.

Sworn under my hand and official seal of office this 22 day of August 1919
at Ben Hill County }
(SEAL)

Ordinary's Certificate

STATE OF GEORGIA,

Ben Hill

COUNTY }

I, J. R. Horton

Ordinary of said County, certify that I know

the applicant Marcus Luke

for pension is the person he represents himself to be and

resides in said county. That I also know

Jas. W. MICKEL, Sr.

the witness swearing to the

service; that they are both residents of said county and were duly sworn by me before signing the foregoing affidavit and they are all truthful and trustworthy and their statements are entitled to full faith and credit.

Ordinary's Certificate

STATE OF GEORGIA,

Ben Hill

COUNTY.

I, J. R. Horton Ordinary of said County, certify that I know the applicant, Marcus Luke for person is the person he represents himself to be and resides in said county. That I also know Jas. M. Nixon, Sr. the witness swearing to the service; that they are both residents of said county and were duly sworn by me before signing the foregoing affidavit and they are all truthful and trustworthy and their statements are entitled to full faith and credit.

Sworn under my hand and official seal of office this 22 day of August 1919

J. R. Horton Ordinary
of Ben Hill County.

(SEAL)

NOTES: 1. Before any questions are answered the Ordinary shall swear applicant and witnesses in the following words: "You do solemnly swear that you will true answers make to each of the questions asked you and the evidence you give shall be the whole truth, so help you God."
2. Additional affidavits may be attached if blank spaces are insufficient.
3. All affidavits must be made before the Ordinary of the county in which the applicant or witness resides and must be certified by such Ordinary.

under process Ben Hill Co. Dec 11/11-1919

No. 11/11-1919

Confederate

Soldier's Application

Under Act 1910—As Amended by Act of 1913.

County Ben Hill
Name Marcus Luke
Company H.
Regiment 7th Regt
Approved _____

*# 6000
J. W. Lindsey*

J. W. LINDSEY,
Commissioner of Pensions,
Byrd Printing Co. State Printing, Atlanta.

9/12-1919

*Dec 11/11-1919
Dec 11/11-1919
for the reason
that no time
of service in
or from that
was antedate
the date of a
Pension
J. W. Lindsey
Pension Comm.*

Application for Soldier's Pension Under Act 1910 Amended by Act 1919

Questions For Applicants to Answer

STATE OF GEORGIA,

Ben Hill

COUNTY.

Marcus Luke of said State and County, hereby applies for the pension provided by Act of 1910, as amended by Act of 1919, to Confederate Soldiers, and submits his sworn statement, with his testimony to make out the same, and after being duly sworn true answers to make to the questions propounded, answers as follows, to-wit:

1. What is your name and where do you reside? (Give County and Post-office) Marcus Luke, Fitzgerald, Ben Hill County, Georgia.
2. How long and since when have you been a continuous resident citizen of this State? All my life.
3. Did you enlist in the Army of the Confederate States or in the organized militia of this State from 1861 to 1865? Organized Militia
4. When and where, and in what Company and Regiment did you enlist? (Give the arm and class of Service) Private, July 1864, Wilcox County, Co. "D" 7th Ga. reg.
5. How long did you remain in the actual military service with said Company and Regiment? (Give date of discharge) Till January 1865
6. When and where was your Company and Regiment surrendered or discharged from the Service? South Carolina, April 7th, 1865
7. Were you actually present with your command when it was surrendered or discharged? No
8. If you were not actually present, state specifically and clearly where you were At home on furlough
- a. Where was your command when you left it? Augusta, Ga.
- b. When did you leave the command? January 1865
- c. For what cause did you leave? Typhoid Fever
- d. By whose authority did you leave? Commanding Officer
- e. For how long was your leave granted? In what way? 60 days
- f. Why did you not return to your command after leave expired? Still sick
- g. In what way were you prevented? Sickness
- h. What effort did you make to return? _____
- i. Were you captured during the war? No
- j. If so, when, and where? In what prison were you held and when were you released? _____
9. Are you drawing a pension of any amount from this State or the United States? No
10. Have you ever applied for the Georgia Pension and had it refused? and for what cause it was not allowed? No

Sworn to and subscribed before me, this the

22 day of August 1919

J. R. Horton Ordinary

of Ben Hill County.

(SEAL)

Marcus Luke

Questions for Witness as to Service

STATE OF GEORGIA,

Ben Hill

COUNTY.

Jas. M. Nixon, Sr.

of said State and County is hereby presented as a witness in support of the application of Marcus Luke for the pension provided by the Act of 1910, as amended by the Act of 1919 in said State, and, after being sworn true answers to make to the questions propounded, answers as follows:

1. What is your name and where do you reside? Jas. M. Nixon, Sr., Abbeyville, Ga.
2. How long and since when have you known Marcus Luke the applicant? About 60 years.
3. Where does he now reside, and since when has he been a bona fide, continuing resident in this State, and how do you know? Fitzgerald, Ga. All his life by seeing him constantly.
4. When, where and in what Company and Regiment did Marcus Luke enlist during war from 1861 to 1865? (Give date and place.) Co. 7th Ga. Reg. Wilcox County
5. How did you obtain your information of this Service? Was in same Co. and Reg.
6. How long within your own personal knowledge did he perform actual military service with this Company and Regiment? (Give date.) From time of enlistment to surrender
7. When and where was his command surrendered or discharged (give date and place) South Carolina, Apr. 7th, 1865.
8. Were you personally present at the surrender? Yes.
9. If not, where were you and how came you there?
10. Was the applicant personally present with his command at surrender? No.
11. If not where was he and how came him there? At home sick with fever.
12. When did he leave his command? January 1865 Where was his command when he left it? Augusta, Ga. For what cause did he leave? Fever.
- By whose authority did he leave? Commanding Officer and how long was he granted leave? 60 days How do you know all that you have stated to be true? If of your own knowledge, tell clearly and specifically. Was personally present.
13. In what way was he prevented from returning to his command? Sickness How do you know? From information received at Camp.
14. What effort did he make to return to his command and how do you know? Don't know.
15. Was applicant captured as a prisoner? No. If so, when and where? In what prison was he held? and when released

Sworn to and subscribed before me, this the

22 day of August 1919

J. M. Norton Ordinary
of Ben Hill County.

(SEAL)

.....In what prison was he held?and
when released
Sworn to and subscribed before me, this the
22 day of August 1919
J. M. Horton Ordinary
of Ben Hill County.
(SEAL)

James M. Horton

RECEIVED BY TWO BRETHOLTERS

STATE OF GEORGIA

County

Bu. Sarah H
Widow
in Town Court

Widow's Application

To Be Put on Roll in Her Own Right When
Husband Was on the Indigent Roll or
Put on Under Act of July 11, 1910.

County *Ben Hill*

Name *Sarah H. Leake*

Widow of *G. W.*

Company *F 49th G.*

Approved

J. W. LINDSEY,
Commissioner of Pensions

CHAR. P. BYRD, State Printer, Atlanta.

10-20-14

WIDOW'S AFFIDAVIT.

STATE OF GEORGIA,

Bow Hill County.

Personally before me comes Sarah H Luke of said County, who, after being duly sworn, on oath says, that she is the widow of G. W. Luke to whom in the County of Sumner State of Ga she was married on the 26th day of July 1861 and that she remained his wife, and resided with him to the date of his death in May 15, 1916 and that she has not since his death remarried. At the time of his death he was a resident of Bow Hill County, in Georgia said State of Georgia, and he was on the Georgia Pension Roll of the State and paid a pension of \$60.00 in Bow Hill County for 1916 per annum, on account of being a soldier in Company 7 49th Georgia Regiment. (Volunteers of State Militia.)

At the death of his death he was in the use and possession of the following property. None

of the cash value of \$.....
What property of any kind and of any value have you in your use, control and possession now, and the cash value, (State fully and where situated.)

Acres land.	<u>None</u>	\$.....
Horses and Mules.	<u>None</u>	\$.....
Hogs, Cows, etc.	<u>None</u>	\$.....
Total Cash value of all property		\$.....

That she is now a bona fide resident citizen of said County of Bow Hill and she has so continuously resided since all marriage 19.....

Sworn to and subscribed before me, this the 23rd day of Sept 1916 Mrs Sarah H Luke None
J. H. Houston Ordinary,
of Bow Hill County.

Affidavit of Witnesses to Prove Marriage and to Whom--Date of Death of Husband.

STATE OF GEORGIA,

Bow Hill County.

Personally before me come J. R. McCoock Sr known to be responsible and truthful persons, residing in Bow Hill County, who after having duly sworn on oath, say: that of their own personal knowledge Mrs. Sarah H Luke who made the foregoing affidavit, is the lawful widow of G. W. Luke who died in Bow Hill County in said State of Georgia on 15th day of May 1916 and that she has not since remarried. That she became the wife of G. W. Luke on the 26th day of July 1861 and that she and he had resided together as man and wife continuously since that time day of 18 and that the G. W. Luke was the same man who was on the pension roll of said State from Bow Hill County when he died.

Sworn to and subscribed before me, this the 25th day of Oct 1916 J. R. McCoock Sr
J. H. Houston Ordinary,
of Bow Hill County.

Widow's Application

To Be Put on Roll in Her Own Right When Husband Was on the Indigent Roll or Put on Under Act of July 11, 1910.

County Bow Hill
Name Sarah H Luke
Widow of G. W.
Company 7 49th Ga
Approved

J. W. LINDSEY,
Commissioner of Pensions

CHAS. F. EYDOL, STATE PRINTER, ATLANTA.

10-38-16

AFFIDAVITS OF TWO FREEHOLDERS.

STATE OF GEORGIA,

Bowdoin County.

Personally before me comes undesignated who after being sworn on oath says, that they are freeholders of said County, and that they know James H. Moore of said County and knew her said husband Rev. Lewis at his death on the 15th day of May 1916 that she and he were in the use, possession and control of the following property at his death to wit: none

of the value of \$ none That she is now in the use, possession and control of the following property to wit: none

of the value of \$ none

Sworn to and subscribed before me, this the

15th day of Oct 1916

J. H. McClellan
J. H. McClellan Ordinary,
of Bowdoin County.

P. C. Moody

of Bowdoin County.

ORDINARY'S CERTIFICATE.

STATE OF GEORGIA,

Bowdoin County.

I, J. H. McClellan Ordinary of said County, do certify, that, I know Mrs. James H. Moore the applicant for this pension and that she is the person she represents herself to be, and that she is a bona fide continuing resident of said County and was on the for 30 years

That I also know James H. Moore witness as to marriage and I also know J. H. McClellan P. C. Moody who I know to be a resident free holder of said County that all of the foregoing were duly sworn by me before signing the respective affidavits and that they are truthful and trustworthy and their statements are entitled to full faith and credit.

That the tax Books of Bowdoin County shows that she returned property to the amount of \$ 1 for 1908 \$ 1 for 1909 \$ 1 for 1910 \$ 1 for 1911 \$ 1 for 1912 \$ 1 for 1913 \$ 1 for 1914 \$ 1 for 1915 \$ 1 for 1916

Sworn under my hand and official seal of office this 15th day of Oct 1916

(SEAL.)

J. H. McClellan Ordinary,

Bowdoin County.

- NOTES 1. Before any questions are answered, the Ordinary shall swear applicant and the witness in the following words "You do solemnly swear that you will true answers make to each of the questions asked you and the evidence you shall give will be the truth. So help you God."
2. Additional affidavits may be attached if blank spaces are insufficient.
3. All affidavits must be made before the Ordinary.
4. Only widows who married prior to first January 1870, are entitled.
5. Attach certified copies of marriage license if obtainable. If not, prove marriage, by some present, or by general reputation.

K O D A K S A F E T Y A L E N

Ordinary's Certificate

STATE OF GEORGIA,

Ben Hill COUNTY

I, L. R. Horton

Ordinary of said County, certify that I know the applicant, J. R. McCook

for pension is the person he represents himself to be and resides in said county. That I also know J. D. Taylor of Tift County

service; that they are both residents of said County and were sworn by me before signing the foregoing affidavit and they are all truthful and their statements are entitled to full faith and credit.

Given under my hand and official seal of office this 1st day of September 1919

L. R. Horton Ordinary

of Ben Hill County

(SEAL)

NOTES: 1. Before any questions are answered the Ordinary shall meet applicant and witnesses in the following order: "You do solemnly swear that the facts stated by you are true and correct, so help you God." 2. All affidavits must be sworn to before the Ordinary of the county in which the applicant or witness resides and must be certified by such Ordinary.

McCook, J. R. Ben Hill Co. No. 1920

Confederate Soldier's Application

Under Act 1910—As Amended by Act of 1919.

County Ben Hill
Name J. R. McCook
Company 27
Regiment 49 Ind. Regt.
Approved

Don't sent wit-

J. W. LINDSEY,
Commissioner of Pensions.

Byrd Printing Co., State Printers, Atlanta.

9/12-1919

Witness
Taylor L. D.
Initiated Mar. 4, 1862
"Present, Feb. 1865"
(MK)

Ordinary's Certificate

STATE OF GEORGIA,

Ben Hill COUNTY

I, J. R. Horton, Ordinary of said County, certify that I know the applicant, J. R. McCook, for pension is the person he represents himself to be and resides in said county. That I also know J. D. Taylor of Tift County, the witness swearing to the service; that they are both residents of said county and were duly sworn by me before signing the foregoing affidavit and they are all truthful and trustworthy and their statements are entitled to full faith and credit.

Sworn under my hand and official seal of office this 1st day of September 1919

J. R. Horton, Ordinary
of Ben Hill County

NOTES: 1. Before any questions are answered the Ordinary shall swear applicant and witnesses in the following words: "You do solemnly swear that you will true answers make to each of the questions asked you and the evidence you give shall be the whole truth. So help you God?"
2. Additional affidavits may be attached if blank spaces are insufficient.
3. All affidavits must be made before the Ordinary of the county in which the applicant or witness resides and must be certified by such Ordinary.

McCook, J. R. Ben Hill Co. No. 1420
Confederate
Soldier's Application
Under Act 1910 - As Amended by Act of 1919.
County Ben Hill
Name J. R. McCook
Company 49
Regiment 49
Approved J. R. Horton
J. W. LINDSEY,
Commissioner of Pensions.
David Printing Co. State Printers, Atlanta.

referred to
Jury for Dec. 4, 1862
indicted Mar. 4, 1862
prisoner, Feb. 1865

Application for Soldier's Pension Under Act 1910

Amended by Act 1919

Questions For Applicants to Answer

STATE OF GEORGIA,

Ben Hill COUNTY

J. R. McCook of said State and County, hereby applies for the pension provided by Act of 1910, as amended by Act of 1919, to Confederate Soldiers, and submits his sworn statement, with his testimony to make out the same, and after being duly sworn true answers to make to the questions propounded, answers as follows, to-wit:

1. What is your name and where do you reside? (Give County and Post-office) J. R. McCook, Fitzgerald, Georgia.
2. How long and since when have you been a continuous resident citizen of this State? All my life.
3. Did you enlist in the Army of the Confederate States or in the organized militia of this State from 1861 to 1865? Yes.
4. When and where, and in what Company and Regiment did you enlist? (Give the arm and class of Service) May 1862 Goldsboro, N.C. Company "F", 49th Ga. Regiment.
5. How long did you remain in the actual military service with said Company and Regiment? (Give date of discharge) May 6th 1864.
6. When and where was your Company and Regiment surrendered or discharged from the Service? Don't know.
7. Were you actually present with your command when it was surrendered or discharged? No.
8. If you were not actually present, state specifically and clearly where you were. At home on furlough.
- a. Where was your command when you left it? Wilderness in Virginia.
- b. When did you leave the command? May 6th 1864.
- c. For what cause did you leave? Made Prisoner.
- d. By whose authority did you leave?
- e. For how long was your leave granted? In what way? after being captured I was exchanged as other prisoners, then granted ninety day furlough.
- f. Why did you not return to your command after leave expired? War closed.
- g. In what way were you prevented?
- h. What effort did you make to return?
- i. Were you captured during the war? Yes.
- j. If so, when, and where? In what prison were you held and when were you released? May 6th 1864. In the Wilderness Va., Point Lookout Md., Feb. 13th 1865 at Elmira N.Y.
9. Are you drawing a pension of any amount from this State or the United States? No.
10. Have you ever applied for the Georgia Pension and had it refused? and for what cause it was not allowed? No.

Sworn to and subscribed before me, this the

1st day of Sept. 1919
J. R. Horton, Ordinary
of Ben Hill County

(SEAL)

J. R. McCook

Questions for Witness as to Service

STATE OF GEORGIA,

Ben Hill COUNTY.

L. D. Taylor of said State and County is hereby presented as a witness in support of the application of J. R. McCook for the pension provided by the Act of 1910, as amended by the Act of 1919 in said State, and, after being sworn true answers to make to the questions propounded, answers as follows:

1. What is your name and where do you reside? L. D. Taylor, Omega, Ga.
2. How long and since when have you known J. R. McCook the applicant? Since 1862
3. Where does he now reside, and since when has he been a bona fide, continuing resident in this State, and how do you know? Fitzgerald, Ga. I have seen him constantly ever since the close of the war.
4. When, where and in what Company and Regiment did he enlist during war from 1861 to 1865? (Give date and place.) 1862 at Goldsboro N. C. Company "F" 49th Ga. Regiment.
5. How did you obtain your information of this Service? I was present in the same Company and Regiment.
6. How long within your own personal knowledge did he perform actual military service with this Company and Regiment? (Give date) until he was captured in 1864.
7. When and where was his command surrendered or discharged (give date and place.) April 9th 1865, Appomattox, Va.
8. Were you personally present at the surrender? No.
9. If not, where were you and how came you there? In hospital at Danville, Va.
10. Was the applicant personally present with his command at surrender? Don't know.
11. If not where was he and how came him there? /
12. When did he leave his command? May 6th 1864. Where was his command when he left it? in battle. For what cause did he leave? Captured.
- By whose authority did he leave? / and how long was he granted leave? / How do you know all that you have stated to be true? If of your own knowledge, tell clearly and specifically. I was personally present all the time until three days before the surrender.
13. In what way was he prevented from returning to his command? / How do you know? /
14. What effort did he make to return to his command and how do you know? don't know.
15. Was applicant captured as a prisoner? yes. If so, when and where? May 6th 1864 The Wilderness, Va. In what prison was he held? Don't know. and when released? Don't know.

Sworn to and subscribed before me, this the

1st day of Sept. 1919

J. R. McCook Ordinary

of Ben Hill County.

(SEAL)

NAME McCook, J. R. (Sr) YEAR 1920 COUNTY Ben Hill.

WHEN AND WHERE BORN? Resident of Georgia all his life.

ENLISTED WHEN AND WHERE? May 1862, Goldsboro, N. C.

RANK:

COMPANY AND REGIMENT? Company F, 49th, Georgia Regt.

NAME OF CAPTAIN AND COLONEL?

WOUNDED?

CAPTURED, WHEN AND WHERE? May 6th, 1864 at the battle of Wilderness.
Sent to Point Lookout, Md. (Feb. 13th, 1865 Elmira, N. Y.) After be-
ing captured, exchanged and given 90 days furlough.
RELEASED: ~~Exchanged Feb. 13th, 1865 at Elmira, N. Y. and went home.~~
Exchanged Feb. 13th, 1865 at Elmira, N. Y. and went home.

WHEN AND WHERE SURRENDERED? Witness states- April 9th, 1865, Appomattox Virginia.

IF NOT PRESENT AT SURRENDER, WHERE WERE YOU? Home on furlough.

DIED, WHEN AND WHERE?

BURIED:

WITNESSES: L. D. Taylor,--Same command,--

No data.

cb