

Barrow, Ordinary  
County

BARROW, County

1932

**Application for Pension Due  
Deceased Soldier**  
(UNDER ACT 1891)  
(To be paid to his Widow)

BY

Mrs. D.H.C. Thompson

Widow of D.H.C. Thompson

Date of Marriage Sept. 8th, 1886

Date of Death March 1/1932

Approved and ordered paid.

John J. [Signature] 1932

Commissioner of Pensions.  
Ordinary: Fill out above in full and send this blank to Pension Department for approval. Before you pay out the money, and from which you must deduct the percentage, must be filed in the Pension Department.

NAME Thompson, D. H. C. YEAR 1920 COUNTY Barrow

WHEN AND WHERE BORN? resident of Ga. all his life.

ENLISTED WHEN AND WHERE? Jan. 1864, Dalton, Ga.

RANK:

COMPANY AND REGIMENT? Co. G, 42d/Ga. Inf.

NAME OF CAPTAIN AND COLONEL?

WOUNDED?

CAPTURED, WHEN AND WHERE?

RELEASED:

WHEN AND WHERE SURRENDERED? May 1865, High Point, N. C.

IF NOT PRESENT AT SURRENDER, WHERE WERE YOU?

DIED, WHEN AND WHERE?

BURIED:

WITNESSES: J. B. Austin-----In service with applicant---No data.

mt.

COMPANY AND REGIMENT <sup>Regt.</sup> Co. G, 42d/Ca. Inf.

NAME OF CAPTAIN AND COLONEL?

WOUNDED?

CAPTURED, WHEN AND WHERE?

RELEASED:

WHEN AND WHERE SURRENDERED? May 1865, High Point, N. C.

IF NOT PRESENT AT SURRENDER, WHERE WERE YOU?

DIED, WHEN AND WHERE?

BURIED:

WITNESSES: J. B. Austin-----In service with applicant---No data.

mt.



# Ordinary's Certificate

Date of Marriage... Sept. 8th. 1886  
Date of Husband's Death... 3/17, 1932  
Company...  
Regiment... 42d Regt Ga Inf  
Approved... DEC 27 1931  
Director...

Confederate Soldier

AUG 6 1937

INSTRUCTIONS:  
Every individual applying for and the witnesses in the following words: "You do solemnly swear that you will true answers make to each of the questions asked you and the evidence you shall give will be the whole truth. So help you God."  
1. Only widows who married prior to January 1st, 1920, are entitled.  
2. All affidavits must be made before the Ordinary of the County in which the applicant or witness resides and must be certified by such Ordinary.  
3. Attach certified copy of marriage license if obtainable. If not, prove marriage, by some person, or by general reputation.  
4. Fill out the back of the application carefully.  
5. Don't use the bulky form of Marriage Certificate in vogue throughout the State. A short, simple form is easier to handle.  
6. Do not take an application from any widow who is already receiving a pension.

Ordinary of said County, do certify that the applicant for pension; that she is the person she represents herself to be, and that she has been, continuously, a bona fide resident citizen of said State since January 1st, 1920; that I also know... Anna Rutledge... the witness who swears to the service of husband and/or the marriage; that both of them are now residents of said County and were duly sworn by me before signing the foregoing affidavits, and that they are truthful and trustworthy and their statements are entitled to full faith and credit.  
this 5th day of August 1937  
B. B. Carroll Ordinary  
of BARROW County.

State Dept. Public Welfare,  
Atlanta, Oct. 24, 1937.

D. H. Thompson enlisted as a private, Co. G, 42d Regt. Ga. Inf., Feb. 18, 1864. Surrendered Greensboro, N. C., Apr. 26, 1865.

Director Confederate Records Div.

## Widow's Application

Under Act of 1910 As Amended by Act of 1919, and Constitutional Amendments of 1920 and 1937.

County... BARROW  
Name... Mrs. D. H. C. Thompson  
Widow of... D. H. C. Thompson  
Date of Marriage... Sept. 8th. 1886  
Date of Husband's Death... 3/17, 1932  
Company...  
Regiment... 42d Regt Ga Inf  
Approved... DEC 27 1931  
Director...  
Confederate Soldier

## Ordinary's Certificate

STATE OF GEORGIA,  
BARROW COUNTY.

I, H. C. Hill, Ordinary of said County, do certify that I know Mrs. D. H. C. Thompson the applicant for pension; that she is the person she represents herself to be, and that she has been, continuously, a bona fide resident citizen of said State since January 1st, 1920; that I also know Anna Rutledge the witness who swears to the service of husband and/or the marriage; that both of them are now residents of said County and were duly sworn by me before signing the foregoing affidavits, and that they are truthful and trustworthy and their statements are entitled to full faith and credit.

Given under my hand and seal of office this 5th day of August 1937.  
(SEAL OF ORDINARY) B. B. Carroll Ordinary  
of BARROW County.

### INSTRUCTIONS:

- Before any questions are answered the Ordinary shall swear applicant and the witness in the following words: "You do solemnly swear that you will true answers make to each of the questions asked you and the evidence you shall give will be the whole truth. So help you God."
- Additional affidavits may be attached if black spaces are insufficient.
- Only widows who married prior to January 1st, 1920, are entitled.
- All affidavits must be made before the Ordinary of the County in which the applicant or witness resides and must be certified by such Ordinary.
- Attach certified copy of marriage license if obtainable. If not, prove marriage, by some person, or by general reputation.
- Fill out the back of the application carefully.
- Don't use the bulky form of Marriage Certificate in vogue throughout the State. A short, simple form is easier to handle.
- Do not take an application from any widow who is already receiving a pension.

## APPLICATION FOR PENSION BY A WIDOW OF A CONFEDERATE SOLDIER

(Under Act of 1910, as Amended by Act of 1919, and Constitutional Amendments of 1920 and 1937.)

### QUESTIONS FOR APPLICANT TO ANSWER:

STATE OF GEORGIA,

Barrow COUNTY.

Personally appears before me, Mrs. D. H. C. Thompson of said State and County and hereby applies for the pension allowed by the Act of 1910, as amended by the Act of 1919 and the Constitutional Amendments of 1920 and 1937, and submits testimony to support the same, and, after being duly sworn, true answers to make to the questions propounded, answers as follow, to wit:

#### SECTION I.

- What is your name, and where do you reside? (Give Post Office and County) Mrs. D. H. C. Thompson, Bethlehem, Ga.
- How long and since when have you been, continuously, a bona fide resident citizen of the State of Georgia? 26 years, since birth.
- Give date, or year, of your birth. July 12, 1851. Age 86.
- (1) When, (2) where and (3) to whom were you married? D. H. C. Thompson, September 8, 1886, Bethlehem, Barrow County.
- Have you married since the death of first and soldier husband? No.
- When and where did your first husband die? Bethlehem, Ga. March 17, 1932.
- Were you residing together when he died? Yes.
- If not, how long had you resided apart?
- Are you now a widow? Yes.
- Have you or your husband heretofore been paid a pension by the State? No, not yet.
- If so, when and for what cause were you or your husband placed on the roll? Confederate Veteran.

#### SECTION II.

Answer the following questions if your husband was not a pensioner:  
1. When, where and in what Company and Regiment did your husband enlist as a soldier in Confederate Army or Georgia Militia. (Give name of Colonel and Captain.) State whether Infantry, Cavalry, Artillery, Reserves, State Guards, State Militia or State Troops.

- When and where did the Commands of your husband surrender or discharge from the Service?
- Was your husband personally present with his Command when it was surrendered or discharged?
- If he was not present, state specifically and clearly where he was?
- When did he leave the Command?
- For what cause did he leave?
- By whose authority did he leave?
- For how long was his leave of absence granted? a. In what way?
- What was his physical condition when he left his Command?
- What effort did he make to return to his Command?
- In what way was he prevented from going back to his Command?
- Was he captured by the enemy at any time?
- If so, when and where? In what prison was he held and when was he released?

Sworn to and subscribed before me, this the 23rd day of July 1937.

B. B. Carroll Ordinary  
of Barrow County.  
(SEAL OF ORDINARY)

Mrs. D. H. C. Thompson Applicant



# Ordinary's Certificate

STATE OF GEORGIA,

BARROW

COUNTY.

I, R. C. Hill, Ordinary of said County, do certify that I know Mrs. D. H. C. Thompson the applicant for pension; that she is the person she represents herself to be, and that she has been, continuously, a bona fide resident citizen of said State since January 1st, 1920; that I also know Annie Rutledge the witness who swears to the service of husband and/or the marriage; that both of them are now residents of said County and were duly sworn by me before signing the foregoing affidavits, and that they are truthful and trustworthy and their statements are entitled to full faith and credit.

Given under my hand and seal of office this 5th day of August, 1937.

(SEAL OF ORDINARY)

R. C. Hill Ordinary.  
of BARROW County.

## INSTRUCTIONS:

1. Before any questions are answered the Ordinary shall swear applicant and the witness in the following words: "You do solemnly swear that you will true answers make to each of the questions asked you and the evidence you shall give will be the whole truth. So help you God."
2. Additional affidavits may be attached if blank spaces are insufficient.
3. Only widows who married prior to January 1st, 1920, are entitled.
4. All affidavits must be made before the Ordinary of the County in which the applicant or witness reside and must be certified by such Ordinary.
5. Attach certified copy of marriage license if obtainable. If not, prove marriage, by some person, or by general reputation.
6. Fill out the back of the application carefully.
7. Don't use the bulky form of Marriage Certificate in vogue throughout the State. A short, simple form is easier to handle.
8. Do not take an application from any widow who is already receiving a pension.

g. If so, when and for what cause were you or your husband placed on the roll? Confederate Veteran  
SECTION II.

Answer the following questions if your husband was not a pensioner:

1. When, where and in what Company and Regiment did your husband enlist as a soldier in Confederate Army or Georgia Militia. (Give name of Colonel and Captain.) State whether Infantry, Cavalry, Artillery, Reserves, State Guards, State Militia or State Troops.

2. When and where did the Commands of your husband surrender or discharge from the Service?
3. Was your husband personally present with his Command when it was surrendered or discharged?
4. If he was not present, state specifically and clearly where he was?
5. When did he leave the Command?
  - a. For what cause did he leave?
  - b. By whose authority did he leave?
  - c. For how long was his leave of absence granted?
  - d. In what way?
6. What was his physical condition when he left his Command?
7. What effort did he make to return to his Command?
8. In what way was he prevented from going back to his Command?
9. Was he captured by the enemy at any time?
10. If so, when and where? In what prison was he held and when was he released?

Sworn to and subscribed before me, this the

23 day of July, 1937.  
R. C. Hill Ordinary  
of BARROW County.  
(SEAL OF ORDINARY)

Mrs. D. H. C. Thompson Applicant.

# An Affidavit

(Read carefully before making this affidavit.)

State of Georgia,

County of

Before me, the Ordinary of said County, comes Mrs. who, after being duly sworn, deposes and says:

1. That she is an applicant for the Georgia pension allowed to widows of Confederate soldiers;
2. That her deceased husband was not a pensioner of the State of Georgia at the time of his death, and, therefore, his Confederate military service has not heretofore been proven in connection with an application for pension;
3. That she is unable to obtain from any person or source evidence as to the Confederate military service of her deceased soldier husband;
4. That this affidavit is being made to authorize the use, as evidence, of any official record of said Confederate military service as may be preserved either at the Capitol in Atlanta, or in the office of the Adjutant-General, Washington, D. C.

Sworn to and subscribed before me, this the

day of , 1937,  
Ordinary,  
County.

# Questions for Witness as to Marriage and Service of Husband.

STATE OF GEORGIA,

BARROW

COUNTY.

Annie Rutledge of said State and County is hereby presented as a witness in support of the application of Mrs. D. H. C. Thompson for the pension provided by the Act of 1910, as amended by the Act of 1919 and the Constitutional Amendments of 1920 and 1937, in said State, who, after being sworn true answers to make to the questions propounded, answers as follows, to-wit:

1. What is your name and where do you reside? (Give Post Office and County)  
Annie Rutledge, Barrow County, Georgia
2. How long and since when have you known Mr. D. H. C. Thompson applicant  
23 years or more
3. Where does she now reside, and since when has she been, continuously, a bona fide, resident citizen of this State? Barrow County, Ga., all her life
4. When and to whom was she married? D. H. C. Thompson How do you know? gave me my life's love
5. How long and since when did you know 23 years her husband? 23 years or more
6. When and where did Barrow County, Ga. the husband of applicant, die? March 17, 1932
7. Were the applicant and her husband living together as husband and wife at the date of his death?  
Yes
8. If not, how long did they live apart before his death?  
Were they divorced? No
9. If the husband of the applicant was a pensioner, DO NOT answer the following questions.  
When, where and in what Company and regiment did he enlist?  
(Give date and place)
10. How did you obtain your information of this service?
11. How long within your personal knowledge did he perform actual military service with this Company and Regiment? (Give dates.)
12. When and where was his Command surrendered or discharged? (Give date and place.)
13. Were you personally present with this Command when it was surrendered?  
If not, where were you and how came you there?
14. Was the husband of applicant personally present with his Command at its surrender?  
If not where was he? and how came him there?  
When, where and for what cause did he leave his Command? (Give date.)  
By whose authority did he leave his Command?  
and how long was he granted leave?  
How do you know all that you have stated to be true? (If of your own knowledge, state clearly and specifically.)
15. For what cause, if you know of your own knowledge, was he prevented from returning to his Command?
16. What effort did he make to return to his Command and how do you know this?
17. Was he captured as a prisoner? If so, when and where?  
In what prison was he held? and when released?

Sworn to and subscribed before me, this the  
23 day of July, 1937.  
R. C. Hill Ordinary  
of BARROW County.  
(SEAL OF ORDINARY)

Annie Rutledge  
(Witness)

day of \_\_\_\_\_, 193  
Ordinary,  
County.

8. If not, how long did they live apart before his death?  
Were they divorced? *No*  
If the husband of the applicant was a pensioner, DO NOT answer the following questions.  
9. When, where and in what Company and regiment did \_\_\_\_\_ enlist?  
(Give date and place)  
10. How did you obtain your information of this service?  
11. How long within your personal knowledge did he perform actual military service with this Com-  
pany and Regiment? (Give dates.)  
12. When and where was his Command surrendered or discharged? (Give date and place.)  
13. Were you personally present with this Command when it was surrendered?  
If not, where were you \_\_\_\_\_ and how came you there?  
14. Was the husband of applicant personally present with his Command at its surrender?  
If not where was he? \_\_\_\_\_ and how came him there?  
When, where and for what cause did he leave his Command? (Give date.)  
By whose authority did he leave his Command?  
and how long was he granted leave?  
How do you know all that you have stated to be true? (If of your own knowledge, state clearly and speci-  
fically.)  
15. For what cause, if you know of your own knowledge, was he prevented from returning to his Com-  
mand?  
16. What effort did he make to return to his Command and how do you know this?  
17. Was he captured as a prisoner? \_\_\_\_\_ If so, when and where?  
In what prison was he held? \_\_\_\_\_ and when released?  
Sworn to and subscribed before me, this the  
23 day of July, 1937  
*B. G. Hill* Ordinary  
of *Barrow* County.  
(SEAL OF ORDINARY)  
*Annie Ruthledge*  
(Witness)

State of Georgia  
Pension Department  
Atlanta

JOHN J. HUNT  
COMMISSIONER OF PENSIONS

March 31st, 1932.

Judge B. G. Hill,  
Ordinary, Barrow County,  
Winder, Georgia.

Dear Judge:

IN RE: Application for Mrs. D. H. C. Thompson,  
widow of Mr. D. H. C. Thompson, to  
receive her husband's pension money until  
the end of the year 1932.

I have approved this application, which will  
authorize you to continue the name of Mr. Thompson on the  
soldier pay roll until the end of the present year, and  
allow Mrs. Thompson to receive and receipt for each install-  
ment as it matures. Mrs. Thompson was not married prior  
to the year 1881, and, therefore, cannot be admitted to the  
roll in her own right. Her name cannot appear on the widow  
pay roll.

Mrs. Thompson could receive the \$160. for the year  
1930, and \$15. for the year 1931, unpaid balances which were  
due her husband at the time of his death, if these balances  
are ever paid.

With best wishes,

Very truly yours,

John J. Hunt,

COMMISSIONER OF PENSIONS.

STATE DEPARTMENT OF PUBLIC WELFARE  
FURT BUILDING,  
ATLANTA.

Honorable B. G. Hill, Ordinary,  
Barrow County,  
Winder, Georgia.

WHEREAS:

MRS. D. H. C. THOMPSON, WIDOW OF D. H. C. THOMPSON,

has filed in this office an application for the  
Georgia pension allowed to widows of Confederate  
veterans; and it appearing that the late husband  
of this applicant performed actual military ser-  
vice as a Confederate soldier and was honorably  
separated from such service; and that applicant  
was married to said soldier prior to January 1st,  
1920, and that she was not remarried; it is, there-  
fore,

ORDERED:

That said applicant be admitted to the pension  
roll of the State of Georgia for the month of  
January, 1932, and thereafter;  
and that a copy of this order be sent to the  
Ordinary of said County.

This, the 27th day of December 1937.

*E. W. Gillen*  
Director, Confederate Division  
State Department of Public  
Welfare

Ordinary, Barrow County,  
Winder, Georgia.

Dear Judge:

IN RE: Application for Mrs. D. H. C. Thompson,  
widow of Mr. D. H. C. Thompson, to  
receive her husband's pension money until  
the end of the year 1932.

I have approved this application, which will  
authorize you to continue the name of Mr. Thompson on the  
soldier pay roll until the end of the present year, and  
allow Mrs. Thompson to receive and receipt for each install-  
ment as it matures. Mrs. Thompson was not married prior  
to the year 1881, and, therefore, cannot be admitted to the  
roll in her own right. Her name cannot appear on the widow  
pay roll.

Mrs. Thompson should receive the \$160. for the year  
1930, and \$15. for the year 1931, unpaid balances which were  
due her husband at the time of his death, if these balances  
are ever paid.

With best wishes,

Very truly yours,

John J. Hunt,

COMMISSIONER OF PENSIONS.

Barrow County,  
Winder, Georgia.

WHEREAS:

MRS. D. H. C. THOMPSON, WIDOW OF D. H. C. THOMPSON,

has filed in this office an application for the  
Georgia pension allowed to widows of Confederate  
veterans; and it appearing that the late husband  
of this applicant performed actual military ser-  
vice as a Confederate soldier and was honorably  
separated from such service; and that applicant  
was married to said soldier prior to January 1st,  
1920, and that she was not remarried; it is, there-  
fore,

ORDERED:

That said applicant be admitted to the pension  
roll of the State of Georgia for the month of  
January, 1938, and thereafter;  
and that a copy of this order be sent to the  
Ordinary of said County.

This, the 27th day of December 1937.

*H. T. Gillen*  
Director, Confederate Division  
State Department of Public  
Welfare



BAD COPY - LIGHT PRINT

J. M. Tucker.  
2d Lieut. July 19, 1861.  
Wounded, Chancellorsville.  
May 3.  
1863. Captured, Deep.  
River, Va., Aug. 16.  
1864. Released, Elmira.  
N. Y. Prison, July 11,  
1865. (M. R.)

Tucker, Francis B.  
Made for Civil War  
Rec'd Oct 11 1865  
Barnes County  
**Widow's Pension**

UNDER ACT 1910

County Farrow  
Name Mrs F B Tucker  
Widow of J M Tucker  
Co. H. Regt. 16th Ia.

J. W. LINDSEY,  
Commissioner of Pensions.

Chas. F. Hynd, State Printer

10/30/13

Name Wm. F. Tucker  
Widow of J. M. Tucker  
Co. H. Regt. 16th Ga.  
J. W. LINDSEY,  
Commissioner of Pensions.  
Chas. F. Hyatt, State Printer  
10/30/15

Application for Pension by a Widow Under Act of 1910.--Questions for Applicant.

STATE OF GEORGIA,  
Barrow County.

Personally before me comes Wm. F. Tucker of said State and County, and after being duly sworn, on oath says that she desires to apply for a pension allowed under the Act of 1910, and submit testimony to make out the same, true answers makes to the following questions to-wit:

1. What is your name, and where do you reside? Wm. F. Tucker, Winder, Ga.
2. How long and since when have you been a continuing resident of the State of Georgia? all my life
3. When, where and to whom were you married? Mar. 4, 1866, J. M. Tucker, in Walter Co.
4. When, where and in what Company and Regiment did your husband enlist as a soldier in Confederate Army or Georgia Militia? (State the arms and class of Service.) 16th Ga. Company, May 1861, in Walter Co.
5. When and where did the Commands of your husband surrender or discharge from the army? in Virginia, 1865
6. Was your husband personally present at the time of the surrender or discharge of this Command? No
7. If he was not present state clearly where he was? In Prison
8. Where was his command when he left? near Royal la, then captured
- a. For what cause did he leave his Command? being captured
- b. By whose authority did he leave his Command?
- c. For how long was he granted leave of absence?
- d. What was his physical condition when he left his Command?
- e. What effort did he make to return to his Command?
- f. In what way was he prevented from going back to Command? being in prison
- g. Was he captured by the enemy at any time? yes
- h. If so, when and where captured and where held as a prisoner, and when and for what cause released? Blanch, N.Y. released after surrender, captured 11th of Aug. 63
- i. When and where did your husband die? July 15, 1866, Winder, Ga.
- j. Were you residing together when he died? yes
1. If not, how long had you resided apart?
9. What property of any description did you own, hold or control for your use and its cash value Nov. 4, 1908? (State same by items and where situated.) house & lot in Winder, Ga.
10. What property of any kind have you sold or given away since Nov. 4, 1908? What was received for it and what did you do with the proceeds thereof? (Give items and cash value.) None
11. What property of any description of any value have you now? house & lot, value at \$1,000
12. What are your annual earnings or income from any source and their value? No income
13. Have you or your husband heretofore been paid a pension by the State? Husband drew  
If so, when and for what cause were you or your husband placed on the Roll? About 15 yrs. being a disabled soldier  
Sworn to and subscribed before me this the 20 day of Oct, 1915, Mrs. W. F. Tucker  
A. G. Hill Ordinary.  
of Barrow County.

Widow's Pension  
UNDER ACT 1910

Judith Frances B.  
Barrow County

UNDER ACT 1910

County Barrow

Name Wm. F. Tucker

Widow of J. M. Tucker

Co. H. Regt. 16th Ga.

J. W. LINDSEY,  
Commissioner of Pensions.

Chas. F. Hyatt, State Printer

10/30/15



Name Mrs. J. B. Tucker  
Widow of J. M. Tucker  
Co. H. Regt. 16th Ga.  
J. W. LINDSEY,  
Commissioner of Pensions.  
Chas. F. Hynd, State Printer

10/30/15

Application for Pension by a Widow Under Act of 1910--Questions for Applicant.

STATE OF GEORGIA,  
Barrow County.

Personally before me comes Mrs. J. B. Tucker of said State and County, and after being duly sworn, on oath says that she desires to apply for a pension allowed under the Act of 1910, and submit testimony to make out the same, true shewers makes to the following questions to-wit:

1. What is your name, and where do you reside? Mrs. J. B. Tucker, Winder, Ga.
2. How long and since when have you been a continuing resident of the State of Georgia? all my life
3. When, where and to whom were you married? Mar. 4 - 1866  
J. M. Tucker, in Walter Co.
4. When, where and in what Company and Regiment did your husband enlist as a soldier in Confederate Army or Georgia Militia? (State the arms and class of Service.) 16th Ga. Company, May 1861, in Walter Co.
5. When and where did the Commands of your husband surrender or discharge from the army? in Virginia, 1865
6. Was your husband personally present at the time of the surrender or discharge of this Command? No
7. If he was not present state clearly where he was? In Prison
8. Where was his command when he left? near Royal la. then captured
  - a. For what cause did he leave his Command? being captured
  - b. By whose authority did he leave his Command?
  - c. For how long was he granted leave of absence?
  - d. What was his physical condition when he left his Command?
  - e. What effort did he make to return to his Command?
  - f. In what way was he prevented from going back to Command? being in prison
  - g. Was he captured by the enemy at any time? yes
  - h. If so, when and where captured and where held as a prisoner, and when and for what cause released? Blanch, N.Y. released after surrender  
Captured 16th of Aug. 63
  - i. When and where did your husband die? July 15th 1864 Winder, Ga.
  - j. Were you residing together when he died? yes
  - k. If not, how long had you resided apart?
  - l. What property of any description did you own, hold or control for your use and its cash value Nov. 4, 1908? (State same by items and where situated.) house & lot in Winder, Ga.
  - m. What property of any kind have you sold or given away since Nov. 4, 1908? What was received for it and what did you do with the proceeds thereof? (Give items and cash value.) None
  - n. What property of any description of any value have you now? house & lot, value at \$1,000
  - o. Give list and cash value. house & lot, value at \$1,000
  - p. What are your annual earnings or income from any source and their value? No income
  - q. Have you or your husband heretofore been paid a pension by the State? husband drew  
If so, when and for what cause were you or your husband placed on the Roll? About 15 yrs. being a disabled soldier  
Sworn to and subscribed before me this the 20th day of Oct. 1915 Mrs. J. B. Tucker  
A. G. Hill Ordinary.  
of Barrow County.

J. M. Tucker  
25 Nov. 1861  
Winder, Ga.  
1863-1864  
1864-1865  
1865-1866  
1866-1867  
1867-1868  
1868-1869  
1869-1870  
1870-1871  
1871-1872  
1872-1873  
1873-1874  
1874-1875  
1875-1876  
1876-1877  
1877-1878  
1878-1879  
1879-1880  
1880-1881  
1881-1882  
1882-1883  
1883-1884  
1884-1885  
1885-1886  
1886-1887  
1887-1888  
1888-1889  
1889-1890  
1890-1891  
1891-1892  
1892-1893  
1893-1894  
1894-1895  
1895-1896  
1896-1897  
1897-1898  
1898-1899  
1899-1900  
1900-1901  
1901-1902  
1902-1903  
1903-1904  
1904-1905  
1905-1906  
1906-1907  
1907-1908  
1908-1909  
1909-1910  
1910-1911  
1911-1912  
1912-1913  
1913-1914  
1914-1915  
1915-1916  
1916-1917  
1917-1918  
1918-1919  
1919-1920  
1920-1921  
1921-1922  
1922-1923  
1923-1924  
1924-1925  
1925-1926  
1926-1927  
1927-1928  
1928-1929  
1929-1930  
1930-1931  
1931-1932  
1932-1933  
1933-1934  
1934-1935  
1935-1936  
1936-1937  
1937-1938  
1938-1939  
1939-1940  
1940-1941  
1941-1942  
1942-1943  
1943-1944  
1944-1945  
1945-1946  
1946-1947  
1947-1948  
1948-1949  
1949-1950  
1950-1951  
1951-1952  
1952-1953  
1953-1954  
1954-1955  
1955-1956  
1956-1957  
1957-1958  
1958-1959  
1959-1960  
1960-1961  
1961-1962  
1962-1963  
1963-1964  
1964-1965  
1965-1966  
1966-1967  
1967-1968  
1968-1969  
1969-1970  
1970-1971  
1971-1972  
1972-1973  
1973-1974  
1974-1975  
1975-1976  
1976-1977  
1977-1978  
1978-1979  
1979-1980  
1980-1981  
1981-1982  
1982-1983  
1983-1984  
1984-1985  
1985-1986  
1986-1987  
1987-1988  
1988-1989  
1989-1990  
1990-1991  
1991-1992  
1992-1993  
1993-1994  
1994-1995  
1995-1996  
1996-1997  
1997-1998  
1998-1999  
1999-2000  
2000-2001  
2001-2002  
2002-2003  
2003-2004  
2004-2005  
2005-2006  
2006-2007  
2007-2008  
2008-2009  
2009-2010  
2010-2011  
2011-2012  
2012-2013  
2013-2014  
2014-2015  
2015-2016  
2016-2017  
2017-2018  
2018-2019  
2019-2020  
2020-2021  
2021-2022  
2022-2023  
2023-2024  
2024-2025  
2025-2026  
2026-2027  
2027-2028  
2028-2029  
2029-2030  
2030-2031  
2031-2032  
2032-2033  
2033-2034  
2034-2035  
2035-2036  
2036-2037  
2037-2038  
2038-2039  
2039-2040  
2040-2041  
2041-2042  
2042-2043  
2043-2044  
2044-2045  
2045-2046  
2046-2047  
2047-2048  
2048-2049  
2049-2050  
2050-2051  
2051-2052  
2052-2053  
2053-2054  
2054-2055  
2055-2056  
2056-2057  
2057-2058  
2058-2059  
2059-2060  
2060-2061  
2061-2062  
2062-2063  
2063-2064  
2064-2065  
2065-2066  
2066-2067  
2067-2068  
2068-2069  
2069-2070  
2070-2071  
2071-2072  
2072-2073  
2073-2074  
2074-2075  
2075-2076  
2076-2077  
2077-2078  
2078-2079  
2079-2080  
2080-2081  
2081-2082  
2082-2083  
2083-2084  
2084-2085  
2085-2086  
2086-2087  
2087-2088  
2088-2089  
2089-2090  
2090-2091  
2091-2092  
2092-2093  
2093-2094  
2094-2095  
2095-2096  
2096-2097  
2097-2098  
2098-2099  
2099-2100  
2100-2101  
2101-2102  
2102-2103  
2103-2104  
2104-2105  
2105-2106  
2106-2107  
2107-2108  
2108-2109  
2109-2110  
2110-2111  
2111-2112  
2112-2113  
2113-2114  
2114-2115  
2115-2116  
2116-2117  
2117-2118  
2118-2119  
2119-2120  
2120-2121  
2121-2122  
2122-2123  
2123-2124  
2124-2125  
2125-2126  
2126-2127  
2127-2128  
2128-2129  
2129-2130  
2130-2131  
2131-2132  
2132-2133  
2133-2134  
2134-2135  
2135-2136  
2136-2137  
2137-2138  
2138-2139  
2139-2140  
2140-2141  
2141-2142  
2142-2143  
2143-2144  
2144-2145  
2145-2146  
2146-2147  
2147-2148  
2148-2149  
2149-2150  
2150-2151  
2151-2152  
2152-2153  
2153-2154  
2154-2155  
2155-2156  
2156-2157  
2157-2158  
2158-2159  
2159-2160  
2160-2161  
2161-2162  
2162-2163  
2163-2164  
2164-2165  
2165-2166  
2166-2167  
2167-2168  
2168-2169  
2169-2170  
2170-2171  
2171-2172  
2172-2173  
2173-2174  
2174-2175  
2175-2176  
2176-2177  
2177-2178  
2178-2179  
2179-2180  
2180-2181  
2181-2182  
2182-2183  
2183-2184  
2184-2185  
2185-2186  
2186-2187  
2187-2188  
2188-2189  
2189-2190  
2190-2191  
2191-2192  
2192-2193  
2193-2194  
2194-2195  
2195-2196  
2196-2197  
2197-2198  
2198-2199  
2199-2200  
2200-2201  
2201-2202  
2202-2203  
2203-2204  
2204-2205  
2205-2206  
2206-2207  
2207-2208  
2208-2209  
2209-2210  
2210-2211  
2211-2212  
2212-2213  
2213-2214  
2214-2215  
2215-2216  
2216-2217  
2217-2218  
2218-2219  
2219-2220  
2220-2221  
2221-2222  
2222-2223  
2223-2224  
2224-2225  
2225-2226  
2226-2227  
2227-2228  
2228-2229  
2229-2230  
2230-2231  
2231-2232  
2232-2233  
2233-2234  
2234-2235  
2235-2236  
2236-2237  
2237-2238  
2238-2239  
2239-2240  
2240-2241  
2241-2242  
2242-2243  
2243-2244  
2244-2245  
2245-2246  
2246-2247  
2247-2248  
2248-2249  
2249-2250  
2250-2251  
2251-2252  
2252-2253  
2253-2254  
2254-2255  
2255-2256  
2256-2257  
2257-2258  
2258-2259  
2259-2260  
2260-2261  
2261-2262  
2262-2263  
2263-2264  
2264-2265  
2265-2266  
2266-2267  
2267-2268  
2268-2269  
2269-2270  
2270-2271  
2271-2272  
2272-2273  
2273-2274  
2274-2275  
2275-2276  
2276-2277  
2277-2278  
2278-2279  
2279-2280  
2280-2281  
2281-2282  
2282-2283  
2283-2284  
2284-2285  
2285-2286  
2286-2287  
2287-2288  
2288-2289  
2289-2290  
2290-2291  
2291-2292  
2292-2293  
2293-2294  
2294-2295  
2295-2296  
2296-2297  
2297-2298  
2298-2299  
2299-2300  
2300-2301  
2301-2302  
2302-2303  
2303-2304  
2304-2305  
2305-2306  
2306-2307  
2307-2308  
2308-2309  
2309-2310  
2310-2311  
2311-2312  
2312-2313  
2313-2314  
2314-2315  
2315-2316  
2316-2317  
2317-2318  
2318-2319  
2319-2320  
2320-2321  
2321-2322  
2322-2323  
2323-2324  
2324-2325  
2325-2326  
2326-2327  
2327-2328  
2328-2329  
2329-2330  
2330-2331  
2331-2332  
2332-2333  
2333-2334  
2334-2335  
2335-2336  
2336-2337  
2337-2338  
2338-2339  
2339-2340  
2340-2341  
2341-2342  
2342-2343  
2343-2344  
2344-2345  
2345-2346  
2346-2347  
2347-2348  
2348-2349  
2349-2350  
2350-2351  
2351-2352  
2352-2353  
2353-2354  
2354-2355  
2355-2356  
2356-2357  
2357-2358  
2358-2359  
2359-2360  
2360-2361  
2361-2362  
2362-2363  
2363-2364  
2364-2365  
2365-2366  
2366-2367  
2367-2368  
2368-2369  
2369-2370  
2370-2371  
2371-2372  
2372-2373  
2373-2374  
2374-2375  
2375-2376  
2376-2377  
2377-2378  
2378-2379  
2379-2380  
2380-2381  
2381-2382  
2382-2383  
2383-2384  
2384-2385  
2385-2386  
2386-2387  
2387-2388  
2388-2389  
2389-2390  
2390-2391  
2391-2392  
2392-2393  
2393-2394  
2394-2395  
2395-2396  
2396-2397  
2397-2398  
2398-2399  
2399-2400  
2400-2401  
2401-2402  
2402-2403  
2403-2404  
2404-2405  
2405-2406  
2406-2407  
2407-2408  
2408-2409  
2409-2410  
2410-2411  
2411-2412  
2412-2413  
2413-2414  
2414-2415  
2415-2416  
2416-2417  
2417-2418  
2418-2419  
2419-2420  
2420-2421  
2421-2422  
2422-2423  
2423-2424  
2424-2425  
2425-2426  
2426-2427  
2427-2428  
2428-2429  
2429-2430  
2430-2431  
2431-2432  
2432-2433  
2433-2434  
2434-2435  
2435-2436  
2436-2437  
2437-2438  
2438-2439  
2439-2440  
2440-2441  
2441-2442  
2442-2443  
2443-2444  
2444-2445  
2445-2446  
2446-2447  
2447-2448  
2448-2449  
2449-2450  
2450-2451  
2451-2452  
2452-2453  
2453-2454  
2454-2455  
2455-2456  
2456-2457  
2457-2458  
2458-2459  
2459-2460  
2460-2461  
2461-2462  
2462-2463  
2463-2464  
2464-2465  
2465-2466  
2466-2467  
2467-2468  
2468-2469  
2469-2470  
2470-2471  
2471-2472  
2472-2473  
2473-2474  
2474-2475  
2475-2476  
2476-2477  
2477-2478  
2478-2479  
2479-2480  
2480-2481  
2481-2482  
2482-2483  
2483-2484  
2484-2485  
2485-2486  
2486-2487  
2487-2488  
2488-2489  
2489-2490  
2490-2491  
2491-2492  
2492-2493  
2493-2494  
2494-2495  
2495-2496  
2496-2497  
2497-2498  
2498-2499  
2499-2500  
2500-2501  
2501-2502  
2502-2503  
2503-2504  
2504-2505  
2505-2506  
2506-2507  
2507-2508  
2508-2509  
2509-2510  
2510-2511  
2511-2512  
2512-2513  
2513-2514  
2514-2515  
2515-2516  
2516-2517  
2517-2518  
2518-2519  
2519-2520  
2520-2521  
2521-2522  
2522-2523  
2523-2524  
2524-2525  
2525-2526  
2526-2527  
2527-2528  
2528-2529  
2529-2530  
2530-2531  
2531-2532  
2532-2533  
2533-2534  
2534-2535  
2535-2536  
2536-2537  
2537-2538  
2538-2539  
2539-2540  
2540-2541  
2541-2542  
2542-2543  
2543-2544  
2544-2545  
2545-2546  
2546-2547  
2547-2548  
2548-2549  
2549-2550  
2550-2551  
2551-2552  
2552-2553  
2553-2554  
2554-2555  
2555-2556  
2556-2557  
2557-2558  
2558-2559  
2559-2560  
2560-2561  
2561-2562  
2562-2563  
2563-2564  
2564-2565  
2565-2566  
2566-2567  
2567-2568  
2568-2569  
2569-2570  
2570-2571  
2571-2572  
2572-2573  
2573-2574  
2574-2575  
2575-2576  
2576-2577  
2577-2578  
2578-2579  
2579-2580  
2580-2581  
2581-2582  
2582-2583  
2583-2584  
2584-2585  
2585-2586  
2586-2587  
2587-2588  
2588-2589  
2589-2590  
2590-2591  
2591-2592  
2592-2593  
2593-2594  
2594-2595  
2595-2596  
2596-2597  
2597-2598  
2598-2599  
2599-2600  
2600-2601  
2601-2602  
2602-2603  
2603-2604  
2604-2605  
2605-2606  
2606-2607  
2607-2608  
2608-2609  
2609-2610  
2610-2611  
2611-2612  
2612-2613  
2613-2614  
2614-2615  
2615-2616  
2616-2617  
2617-2618  
2618-2619  
2619-2620  
2620-2621  
2621-2622  
2622-2623  
2623-2624  
2624-2625  
2625-2626  
2626-2627  
2627-2628  
2628-2629  
2629-2630  
2630-2631  
2631-2632  
2632-2633  
2633-2634  
2634-2635  
2635-2636  
2636-2637  
2637-2638  
2638-2639  
2639-2640  
2640-2641  
2641-2642  
2642-2643  
2643-2644  
2644-2645  
2645-2646  
2646-2647  
2647-2648  
2648-2649  
2649-2650  
2650-2651  
2651-2652  
2652-2653  
2653-2654  
2654-2655  
2655-2656  
2656-2657  
2657-2658  
2658-2659  
2659-2660  
2660-2661  
2661-2662  
2662-2663  
2663-2664  
2664-2665  
2665-2666  
2666-2667  
2667-2668  
2668-2669  
2669-2670  
2670-2671  
2671-2672  
2672-2673  
2673-2674  
2674-2675  
2675-2676  
2676-2677  
2677-2678  
2678-2679  
2679-2680  
2680-2681  
2681-2682  
2682-2683  
2683-2684  
2684-2685  
2685-2686  
2686-2687  
2687-2688  
2688-2689  
2689-2690  
2690-2691  
2691-2692  
2692-2693  
2693-2694  
2694-2695  
2695-2696  
2696-2697  
2697-2698  
2698-2699  
2699-2700  
2700-2701  
2701-2702  
2702-2703  
2703-2704  
2704-2705  
2705-2706  
2706-2707  
2707-2708  
2708-2709  
2709-2710  
2710-2711  
2711-2712  
2712-2713  
2713-2714  
2714-2715  
2715-2716  
2716-2717  
2717-2718  
2718-2719  
2719-2720  
2720-2721  
2721-2722  
2722-2723  
2723-2724  
2724-2725  
2725-2726  
2726-2727  
2727-2728  
2728-2729  
2729-2730  
2730-2731  
2731-2732  
2732-2733  
2733-2734  
2734-2735  
2735-2736  
2736-2737  
2737-2738  
2738-2739  
2739-2740  
2740-2741  
2741-2742  
2742-2743  
2743-2744  
2744-2745  
2745-2746  
2746-2747  
2747-2748  
2748-2749  
2749-2750  
2750-2751  
2751-2752  
2752-2753  
2753-2754  
2754-2755  
2755-2756  
2756-2757  
2757-2758  
2758-2759  
2759-2760  
2760-2761  
2761-2762  
2762-2763  
2763-2764  
2764-2765  
2765-2766  
2766-2767  
2767-2768  
2768-2769  
2769-2770  
2770-2771  
2771-2772  
2772-2773  
2773-2774  
2774-2775  
2775-2776  
2776-2777  
2777-2778  
2778-2779  
2779-2780  
2780-2781  
2781-2782  
2782-2783  
2783-2784  
2784-2785  
2785-2786  
2786-2787  
2787-2788  
2788-2789  
2789-2790  
2790-2791  
2791-2792  
2792-2793  
2793-2794  
2794-2795  
2795-2796  
2796-2797  
2797-2798  
2798-2799  
2799-2800  
2800-2801  
2801-2802  
2802-2803  
2803-2804  
2804-2805  
2805-2806  
2806-2807  
2807-2808  
2808-2809  
2809-2810  
2810-2811  
2811-2812  
2812-2813  
2813-2814  
2814-2815  
2815-2816  
2816-2817  
2817-2818  
2818-2819  
2819-2820  
2820-2821  
2821-2822  
2822-2823  
2823-2824  
2824-2825  
2825-2826  
2826-2827  
2827-2828  
2828-2829  
2829-2830  
2830-2831  
2831-2832  
2832-2833  
2833-2834  
2834-2835  
2835-2836  
2836-2837  
2837-2838  
2838-2839  
2839-2840  
2840-2841  
2841-2842  
2842-2843  
2843-2844  
2844-2845  
2845-2846  
2846-2847  
2847-2848  
2848-2849  
2849-2850  
2850-2851  
2851-2852  
2852-2853  
2853-2854  
2854-2855  
2855-2856  
2856-2857  
2857-2858  
2858-2859  
2859-2860  
2860-2861  
2861-2862  
2862-2863  
2863-2864  
2864-2865

e. What was his physical condition when he left his Command?  
f. What effort did he make to return to his Command?  
g. In what way was he prevented from going back to Command? Being in Prison  
h. Was he captured by the enemy at any time? Yes  
i. If so, when and where captured and where held as a prisoner, and when and for what cause released? Chinua N.Y. released after surrender  
Captured 16th Aug 63  
j. When and where did your husband die? July 13-1914 Winder Ga  
k. Were you residing together when he died? Yes  
l. If not, how long had you resided apart?  
9. What property of any description did you own, hold or control for your use and its cash value Nov. 4, 1908? (State same by items and where situated)  
House & lot in Winder Ga  
10. What property of any kind have you sold or given away since Nov. 4, 1908? What was received for it and what did you do with the proceeds thereof? (Give items and cash value.)  
None  
11. What property of any description of any value have you now?  
Give list and cash value. House & lot value at \$1,000  
12. What are your annual earnings or income from any source and their value?  
No income  
13. Have you or your husband heretofore been paid a pension by the State? Husband drew  
If so, when and for what cause were you or your husband placed on the Roll?  
About 15 yrs being a disabled soldier  
Sworn to and subscribed before me this the  
20 day of Oct 1915  
H. G. Hill Ordinary.  
of Barrow County.

Questions for the Witnesses as to Service of Husband and Marriage.  
STATE OF GEORGIA,

Barrow County.  
Personally before me comes John T. Lovel who after being duly sworn true answers to make, to the following questions, answers as follows:  
1. What is your name and where do you reside? John T. Lovel, in Barrow Co  
2. How long and since when have you known Mrs F B Tucker applicant? about 50 yrs  
3. How long and since when has she continuously resided in this State? (Give date.)  
All her life  
4. When and to whom was she married? J. McCreder How do you know?  
5. How long and since when did you know J. McCreder her husband? all his life  
6. When and where did J. McCreder the husband of Applicant die? July 13-1914 in Winder Ga  
7. Were the applicant and her husband living together as husband and wife at the date of his death? Yes  
8. If not, how long did they live apart before his death?  
Were they divorced? No  
9. When, where and in what Company and Regiment did J. McCreder enlist?  
16th La Regiment Company F under Captain McCreder  
10. Were you a member of the same Company? Yes  
11. How long within your personal knowledge did he perform actual military service with his Company and Regiment? May 1861 until Capture 16th of Aug 1864  
12. When and where did his Command surrender, and was discharged?  
at Virginia 1865  
13. Were you personally present when it was surrendered? No If not where were you in Prison Chinua N.Y. and how came you there?  
Being Prisoner, Captured at law J. McCreder was Captain  
14. Was the husband of applicant personally present at surrender? No If not where was he? Prison Chinua N.Y. when, where and for what cause did he leave Command? (Give date.)  
By whose authority did he leave his Command?  
and how long was he granted leave? By being present with him in the same Company How do you know all this?  
15. For what cause, if you know of your own knowledge, was he prevented from returning to his Command? Being in Prison  
16. What effort did he make to return to his Command and how do you know this? Of your own knowledge or how?  
Sworn to and subscribed before me this the  
20 day of October 1915  
H. G. Hill Ordinary.  
of Barrow County.

AFFIDAVIT OF TWO FREEHOLDERS.  
STATE OF GEORGIA,

Barrow County.  
Personally before me comes F. P. Bridges and J. C. Wager who on oath says that they are freeholders of said County and that they know Mrs F B Tucker of said County and know what property she owned on 4th Nov. 1908, and its cash value to be as set out by Schedule (A) as follows  
Personal property House & lot \$ 1,000  
Notes and accounts due \$  
Total \$  
Schedule (B).  
We know the property sold or given away since Nov. 4th, 1908, its cash value to be as follows:  
Personal property \$  
Money, Notes and Accounts \$  
Schedule (C).  
We also know what property she has now in her possession, use and control to-wit:  
Acres of land... worth \$  
Horses and Mules \$  
Cows and Hogs \$  
Other Property House & lot \$ 1,000  
Income and Earnings \$  
Total Value of all property and effects \$ 1,000  
Sworn and subscribed before me this the  
20 day of Oct 1915  
H. G. Hill Ordinary.  
of Barrow County.

ORDINARY'S CERTIFICATE.  
STATE OF GEORGIA,

Barrow County.  
I, H. G. Hill Ordinary of said County do certify that, I know Mrs F B Tucker the applicant for pension. She is the person she represents herself to be and she is a bona fide continuing resident citizen of said County and was on the 4th Nov., 1908.  
That I also know John T. Lovel the witness who swears to the service of husband, and F. P. Bridges and J. C. Wager who are freeholders. That all of them are now residents of said County and were duly sworn by me before signing the foregoing affidavits and that they all are truthful, trustworthy, and their statements are entitled to full faith and credit.  
That the Tax Returns... Returned for Tax is for  
1908 \$... for 1910 \$... for 1911 \$... for 1912 \$... for 1913 \$...  
for 1914 \$... for 1915 \$ 1120 for 1916 \$ 1100 for 1917 \$  
Sworn under my hand and official seal of office this  
20 day of October 1915  
(SEAL.) H. G. Hill Ordinary,  
Barrow County.

NOTES 1. Before any questions are answered the Ordinary shall swear applicant and the witness in the following words: "You do solemnly swear that you will true answers make to each of the questions asked you and the evidence you shall give will be the truth. So help you God."  
2. Additional affidavits may be attached if blank spaces are insufficient.  
3. Only widows who married prior to first January 1870, are entitled.  
4. All affidavits must be made before the Ordinary.  
5. Attach certified copies of marriage license if obtainable. If not, prove marriage, by some person, or by general reputation.

death? *Yes*

8. If not, how long did they live apart before his death? *No*

Were they divorced? *No*

9. When, where and in what Company and Regiment did *McCreck* enlist?  
*16th La Regiment Company F under*  
*Captain McCreck*

10. Were you a member of the same Company? *Yes*

11. How long within your personal knowledge did he perform actual military service with his Company and Regiment? *May 1861 until capture 16th of Aug. 1864*

12. When and where did his Command surrender, and was discharged?  
*at Vicksburg 1865*

13. Were you personally present when it was surrendered? *No* If not where were you? *Prison Elmira N.Y.* and how came you there?  
*Being Prisoner captured at time of surrender was captured*

14. Was the husband of applicant personally present at surrender? *No* If not where was he? *Prison Elmira N.Y.* when, where and for what cause did he leave Command? (Give date.) \_\_\_\_\_ By whose authority did he leave his Command? \_\_\_\_\_ and how long was he granted leave? \_\_\_\_\_ How do you know all this?  
*By being present with him in the same Company*

15. For what cause, if you know of your own knowledge, was he prevented from returning to his Command? *Prisoner in Prison*

16. What effort did he make to return to his Command and how do you know this? Of your own knowledge or how? *In Prison*

Sworn to and subscribed before me this the *22* day of *October* 1915 } *James T. L. Lusk*  
*H. G. Hill* Ordinary.  
 of *Barrow* County.

Horses and Mules \$ \_\_\_\_\_

Cows and Hogs \$ \_\_\_\_\_

Other Property *House & Lot* \$ *1000*

Income and Earnings \$ \_\_\_\_\_

Total Value of all property and effects \$ *1000*

Sworn and subscribed before me this the *22* day of *Oct* 1915 } *T. P. Bridgeway*  
*H. G. Hill* Ordinary. *F. C. Wager*  
 of *Barrow* County.

**ORDINARY'S CERTIFICATE.**

STATE OF GEORGIA,  
*Barrow* County.

I, *H. G. Hill* Ordinary of said County do certify that, I know *Mrs. F. C. Wager* the applicant for pension. She is the person she represents herself to be and she is a bona fide continuing resident citizen of said County and was on the 4th Nov. 1908.

That I also know *James T. L. Lusk* the witness who swears to the service of husband, and *F. C. Wager* and *F. C. Wager* who are freeholders. That all of them are now residents of said County and were duly sworn by me before signing the foregoing affidavits and that they all are truthful, trustworthy, and their statements are entitled to full faith and credit.

That the Tax Returns \_\_\_\_\_ Returned for Tax is for 1908 \$ \_\_\_\_\_ for 1910 \$ \_\_\_\_\_ for 1911 \$ \_\_\_\_\_ for 1912 \$ \_\_\_\_\_ for 1913 \$ \_\_\_\_\_ for 1914 \$ \_\_\_\_\_ for 1915 \$ *1120* for 1916 \$ *1120* for 1917 \$ \_\_\_\_\_

Sworn under my hand and official seal of office this *22* day of *October* 1915

(SEAL.) *H. G. Hill* Ordinary,  
*Barrow* County.

(SEAL.)

NOTES 1. Before any questions are answered the Ordinary shall swear applicant and the witness in the following words: "You do solemnly swear that you will true answers make to each of the questions asked you and the evidence you shall give will be the truth. So help you God."

2. Additional affidavits may be attached if blank spaces are insufficient.

3. Only widows who married prior to first January 1870, are entitled.

4. All affidavits must be made before the Ordinary.

5. Attach certified copies of marriage license if obtainable. If not, prove marriage, by some person, or by general reputation.

State of Georgia  
 I, E. M. Williams only of Walton  
 do hereby certify that the within paper  
 is a true copy as appears on Record  
 marriage License Book E Page 267  
 E. M. Williams only.

**MARRIAGE LICENSE**

AND

Issued \_\_\_\_\_

and Recorded on Page \_\_\_\_\_

Book \_\_\_\_\_

of Marriage Licenses

Ordinary



Sworn to and subscribed before me this the

7th day of October, 1915

H. H. Hill

Ordinary.

of Barrow County.

James J. Lusk

(SEAL.)

- NOTES 1. Before any questions are answered the Ordinary shall swear applicant and the witness in the following words: "You do solemnly swear that you will true answers make to each of the questions asked you and the evidence you shall give will be the truth. So help you God."
2. Additional affidavits may be attached if blank spaces are insufficient.
3. Only widows who married prior to first January 1870, are entitled.
4. All affidavits must be made before the Ordinary.
5. Attach certified copies of marriage license if obtainable. If not, prove marriage, by some person, or by general reputation.

Barrow County.

State of Virginia  
 E. M. Williams - Ord. of Walton  
 do hereby certify that the within paper  
 is a true copy as appears on Record  
 marriage license Book E Page 267  
 E. M. Williams Ord.

## MARRIAGE LICENSE

or

AND

Issued

191

and Recorded on Page

Book

of Marriage Licenses

Ordinary

do hereby certify that the within paper  
 is a true copy as appears on Record  
 marriage License Book E Page 217  
 E. M. Wilson only.

**MARRIAGE LICENSE**  
 OF  
 AND  
 Issued \_\_\_\_\_ 191\_\_\_\_  
 and Recorded on Page \_\_\_\_\_ Book \_\_\_\_\_  
 of Marriage Licenses  
 Ordinary

**MARRIAGE LICENSE**  
 STATE OF GEORGIA, COUNTY OF WALTON

TO ANY JUDGE, JUSTICE OF THE PEACE, OR MINISTER OF THE GOSPEL.

You are hereby authorized to join  
 Jas. M. Suchy and Francis B. Hill  
 in the Holy State of Matrimony according to the Constitution  
 and Laws of this State and for so doing this shall be your License.  
 And you are hereby required to return this License to me  
 with your Certificate hereon of the fact and date of the Marriage.  
 Given under my hand and seal this 29th day of  
 December 1915 Joseph Mitchell Ordinary (L.S.)

STATE OF GEORGIA **CERTIFICATE** COUNTY OF WALTON  
 I Certify that Jas. M. Suchy and Francis B. Hill  
 were joined in Matrimony by me this 4 day of Dec. Nineteen Hundred  
 and 16  
 Recorded July 31- 1917  
 Geo. W. C. C. Ordinary J. F. Crawford J. P.



MARRIAGE LICENSE  
STATE OF GEORGIA  
COUNTY OF WALTON

TO ANY JUDGE, JUSTICE OF THE PEACE, OR MINISTER OF THE GOSPEL.

You are hereby authorized to join  
Geo. M. Incher and Francis B. Hill  
in the Holy State of Matrimony, according to the Constitution  
and Laws of this State and for so doing this shall be your License.  
And you are hereby required to return this License to me,  
with your Certificate hereon of the fact and date of the Marriage.  
Given under my hand and seal this 29th day of  
December 1915 Joseph Michie (L.S.)  
Ordinary.

STATE OF GEORGIA **CERTIFICATE** COUNTY OF WALTON

I Certify that Geo. M. Incher and Francis B. Hill  
were joined in Matrimony by me this 4 day of Dec Nineteen Hundred  
and 6

Recorded Jan 31 1916 J. F. Crawford, J. P.  
Pro. Sec. S. C. H. Ordinary

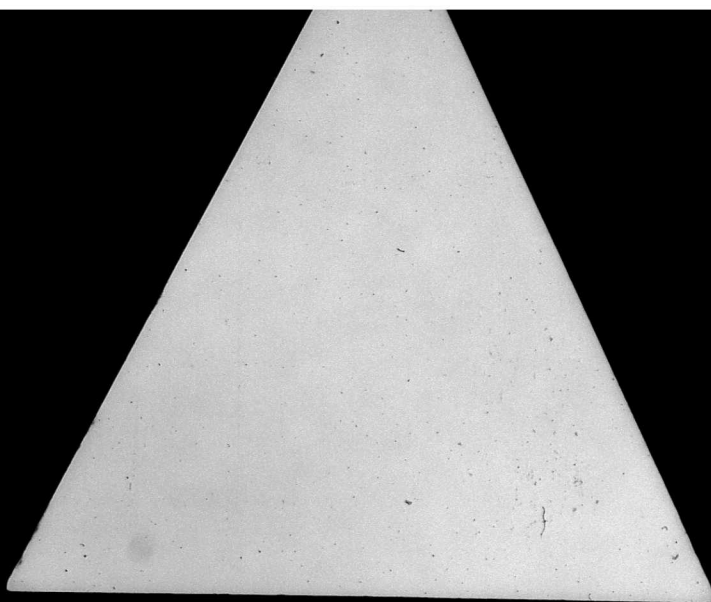

*Ok. n.k.*

*Wickens, E. A. (Mrs.)*  
*Oct 1910*  
*Barrow Co. Road*

No. *1000*  
**Barrow County**

**Widow's Pension**  
UNDER ACT 1910

County *Barrow*  
Name *Mrs. E. A. Wickens*  
Widow of *D. J. Wickens*  
Co. *5* Regt. *16th Ia*

J. W. LINDSEY,  
Commissioner of Pensions.

Chas. F. Byrd, State Printer

*10/30/15*

*Widow's Pension*  
*Barrow Co. Road*

County Barrow

Name Mrs. E. A. Vickers

Widow of D. J. Vickers

Co. 5 Regt. 16th Ga

J. W. LINDSEY,  
Commissioner of Pensions.

Chas. F. Byrd, State Printer

10/30/15

Application for Pension by a Widow Under Act of 1910--Questions for Applicant.

STATE OF GEORGIA,

Barrow County.

Personally before me comes Mrs. E. A. Vickers of said State and County, and after being duly sworn, on oath says that she desires to apply for a pension allowed under the Act of 1910, and submit testimony to make out the same, true answers makes to the following questions to-wit:

1. What is your name, and where do you reside? Mrs. E. A. Vickers, Station Barrow Co Ga
  2. How long and since when have you been a continuing resident of the State of Georgia? All my life
  3. When, where and to whom were you married? Dec. 12-1882, Walton Co.
  4. When, where and in what Company and Regiment did your husband enlist as a soldier in Confederate Army or Georgia Militia? (State the arms and class of Service.) May Walton Co. McCreas Co. 16th Ga Reg.
  5. When and where did the Commands of your husband surrender or discharge from the army? Appomattox Apr 11 1865
  6. Was your husband personally present at the time of the surrender or discharge of this Command? No
  7. If he was not present state clearly where he was? At home, Louisiana
  8. Where was his command when he left? Woods of Old Union
    - a. For what cause did he leave his Command? By being wounded
    - b. By whose authority did he leave his Command?
    - c. For how long was he granted leave of absence?
    - d. What was his physical condition when he left his Command?
    - e. What effort did he make to return to his Command?
    - f. In what way was he prevented from going back to Command?
    - g. Was he captured by the enemy at any time? No
    - h. If so, when and where captured and where held as a prisoner, and when and for what cause released?
  9. When and where did your husband die? Mar 29-1908, Jackson Co.
  10. Were you residing together when he died? Yes
  11. If not, how long had you resided apart?
  12. What property of any description did you own, hold or control for your use and its cash value, Nov. 4, 1908? (State same by items and where situated)
  13. What property of any kind have you sold or given away since Nov. 4, 1908? What was received for it and what did you do with the proceeds thereof? (Give items and cash value.)
  14. What property of any description of any value have you now? Notes + account
  15. Give list and cash value of 700 or 1000
  16. What are your annual earnings or income from any source and their value? Int. on above notes
  17. Have you or your husband heretofore been paid a pension by the State? Yes, husband did
  18. If so, when and for what cause were you or your husband placed on the Roll? disabled to work
- Sworn to and subscribed before me this the 18 day of Oct 1915 Mrs. E. A. Vickers  
H. G. Hill Ordinary.  
of Barrow County.

Widow's Pension

UNDER ACT 1910

County Barrow

Name Mrs. E. A. Vickers

Widow of D. J. Vickers

Co. 5 Regt. 16th Ga

J. W. LINDSEY,

Commissioner of Pensions.

Chas. F. Byrd, State Printer

g. In what way was he prevented from going back to Command? Ne  
h. Was he captured by the enemy at any time? Ne  
i. If so, when and where captured and where held as a prisoner, and when and for what cause released?

j. When and where did your husband die? Mar. 29-1908 Jackson Co.  
k. Were you residing together when he died? Yes  
l. If not, how long had you resided apart?  
m. What property of any description did you own, hold or control for your use and its cash value, Nov. 4, 1908? (State same by items and where situated)

10. What property of any kind have you sold or given away since Nov. 4, 1908? What was received for it and what did you do with the proceeds thereof? (Give items and cash value.)

11. What property of any description of any value have you now? Notes + account  
Give list and cash value \$700. or \$1000.

12. What are your annual earnings or income from any source and their value?  
Int. on above notes

13. Have you or your husband heretofore been paid a pension by the State? Yes husband did  
If so, when and for what cause were you or your husband placed on the Roll?  
disabled to work

Sworn to and subscribed before me this the 18 day of Oct 1915

H. G. Hill Ordinary.  
of Barrow County.

#### QUESTIONS FOR THE WITNESSES AS TO SERVICE OF HUSBAND AND MARRIAGE.

STATE OF GEORGIA,  
Barrow County.

Personally before me comes W. A. Treadwell who after being duly sworn true answers to make, to the following questions, answers as follows:

1. What is your name and where do you reside? W. A. Treadwell  
2. How long and since when have you known Mrs. E. W. Treadwell applicant?  
3. How long and since when has she continuously resided in this State? (Give date.)  
all her life

4. When and to whom was she married? W. A. Treadwell How do you know?  
5. How long and since when did you know W. A. Treadwell her husband?  
all his life

6. When and where did W. A. Treadwell the husband of Applicant die? Nov. 4, 1908, living in Barrow Co. Now Barrow  
7. Were the applicant and her husband living together as husband and wife at the date of his death?  
Yes

8. If not, how long did they live apart before his death?  
Were they divorced? No

9. When, where and in what Company and Regiment did W. A. Treadwell enlist?  
1861 Co. F 16th Inf. Reg.

10. Were you a member of the same Company? Yes

11. How long within your personal knowledge did he perform actual military service with his Company and Regiment? About 3 yrs & 2 months

12. When and where did his Command surrender, and was discharged?  
Appomattox

13. Were you personally present when it was surrendered? Yes If not where were you... and how came you there?

14. Was the husband of applicant personally present at surrender? no If not where was he? At home W. A. Treadwell when, where and for what cause did he leave Command? (Give date.) Nov. 4, 1908 By whose authority did he leave his Command? By own personal knowledge being in same Co How do you know all this?

15. For what cause, if you know of your own knowledge, was he prevented from returning to his Command? By not being able

16. What effort did he make to return to his Command and how do you know this? Of your own knowledge or how?

Sworn to and subscribed before me this the 23 day of Oct 1915

H. G. Hill Ordinary.  
of Barrow County.

#### AFFIDAVIT OF TWO FREEHOLDERS.

STATE OF GEORGIA,  
Barrow County.

Personally before me comes J. Daniel & S. Michael who on oath says that they are freeholders of said County and that they know Mrs. E. W. Treadwell of said County and know what property she owned on 4th Nov. 1908, and its cash value to be as set out by Schedule (A) as follows: 77 acres land, encumbered at time of her death

Personal property \$  
Notes and accounts due \$  
Total Value \$1000

Schedule (B).  
We know the property sold or given away since Nov. 4th, 1908, its cash value to be as follows:  
Personal property \$  
Money, Notes and Accounts \$

Schedule (C).  
We also know what property she has now in her possession, use and control to-wit:  
Acres of land.. worth \$  
Horses and Mules \$  
Cows and Hogs \$  
Other Property Notes & account \$700. or \$800  
Income and Earnings \$  
Total Value of all property and effects \$

Sworn and subscribed before me this the 18 day of Oct 1915  
H. G. Hill Ordinary.  
of Barrow County.

#### ORDINARY'S CERTIFICATE.

STATE OF GEORGIA,  
Barrow County.

I, J. Daniel & S. Michael Ordinary of said County do certify that, I know Mrs. E. W. Treadwell the applicant for pension. She is the person she represents herself to be and she is a bona fide continuing resident citizen of said County and was on the 4th Nov. 1908, a resident of said State.

That I also know W. A. Treadwell the witness who swears to the service of husband, and J. Daniel & S. Michael who are freeholders. That all of them are now residents of said County and were duly sworn by me before signing the foregoing affidavits and that they all are truthful, trustworthy, and their statements are entitled to full faith and credit.

That the Tax Returns have been made Returned for Tax is for 1908 \$..... for 1910 \$..... for 1912 \$..... for 1913 \$..... for 1914 \$..... for 1915 \$..... for 1916 \$..... for 1917 \$.....

Sworn under my hand and official seal of office this 12 day of Oct 1915  
H. G. Hill Ordinary,  
of Barrow County.

(SEAL.)  
NOTES 1. Before any questions are answered the Ordinary shall swear applicant and the witness in the following words: "You do solemnly swear that you will true answers make to each of the questions asked you and the evidence you shall give will be the truth. So help you God."  
2. Additional affidavits may be attached if blank spaces are insufficient.  
3. Only widows who married prior to first January 1870, are entitled.  
4. All affidavits must be made before the Ordinary.  
5. Attach certified copies of marriage license if obtainable. If not, prove marriage, by some person, or by general reputation.



Company and Regiment? 1st Regt 2nd Div 1st Inf

12. When and where did his Command surrender, and was discharged? Apprentice

13. Were you personally present when it was surrendered? Yes If not where were you... and how came you there?

14. Was the husband of applicant personally present at surrender? No If not where was he? At home - W. C. Hill when, where and for what cause did he leave Command? (Give date.) Rev. War of 1861-62 By whose authority did he leave his Command? and how long was he granted leave? How do you know all this? By own personal knowledge being in same Co

15. For what cause, if you know of your own knowledge, was he prevented from returning to his Command? By not being able

16. What effort did he make to return to his Command and how do you know this? Of your own knowledge or how?

Sworn to and subscribed before me this the 23 day of Oct 1915 W. C. Hill Ordinary, of Barrow County.

# ORDINARY'S CERTIFICATE.

STATE OF GEORGIA,

Barrow County.

I, W. C. Hill Ordinary of said County do certify that, I know Mrs. E. A. Vickers the applicant for pension. She is the person she represents herself to be and she is a bona fide continuing resident citizen of said County and was on the 4th Nov., 1908, a resident of said State.

That I also know W. C. Hill the witness who swears to the service of husband, and W. C. Hill who are freeholders. That all of them are now residents of said County and were duly sworn by me before signing the foregoing affidavits and that they all are truthful, trustworthy, and their statements are entitled to full faith and credit.

That the Tax Returns None have not appear on record in Barrow Co. Returned for Tax is for 1908 \$... for 1910 \$... for 1911 \$... for 1912 \$... for 1913 \$... for 1914 \$... for 1915 \$... for 1916 \$... for 1917 \$... Sworn under my hand and official seal of office this 23 day of Oct 1915.

(SEAL.) W. C. Hill Ordinary, of Barrow County.

NOTES 1. Before any questions are answered the Ordinary shall swear applicant and the witness in the following words: "You do solemnly swear that you will true answers make to each of the questions asked you and the evidence you shall give will be the truth. So help you God?" 2. Additional affidavits may be attached if blank spaces are insufficient. 3. Only widows who married prior to first January 1870, are entitled. 4. All affidavits must be made before the Ordinary. 5. Attach certified copies of marriage license if obtainable. If not, prove marriage, by some person, or by general reputation.

## Affidavit of Witnesses to Prove Marriage and to Whom--Date of Death of Husband.

STATE OF GEORGIA,

Barrow County.

Personally before me come John B. McElroy known to be responsible and truthful persons, residing in said County, who after having duly sworn on oath, say: that of their own personal knowledge Mrs. E. A. Vickers who made the foregoing affidavit, is the lawful widow of J. Vickers who died in Barrow County in said State of Georgia on 29 day of Mar 1908 and that she has not since remarried. That she became the wife of J. Vickers on the 12 day of Dec 1857 and that she and he had resided together as man and wife continuously since 12 day of Dec 1857 and that the J. Vickers was the same man who was on the pension roll of said State of Ga from Barrow County when he died.

Sworn to and subscribed before me, this the 26 day of Oct 1915 John B. McElroy Ordinary, of Barrow County.



County. }  
Personally before me come John B McElroy known to be responsible  
and truthful persons, residing in said County, who after having duly sworn on oath, say: that of their  
own personal knowledge Mrs. E. A. Vickers who made the foregoing affidavit, is  
the lawful widow of J. J. Vickers who died in Jackson County in  
said State of Georgia on 29 day of Mar 1908 and that she  
has not since remarried. That she became the wife of J. J. Vickers on the 12 day  
of Dec 1852 and that she and he had resided together as man and wife continuously since 12  
day of Dec 1852 and that the J. J. Vickers was the  
same man who was on the pension roll of said State of Ga from Jackson County  
when he died.

Sworn to and subscribed before me, this the  
26 day of Oct 1910  
A. G. Hill Ordinary,  
of Barron County.

John B. McElroy

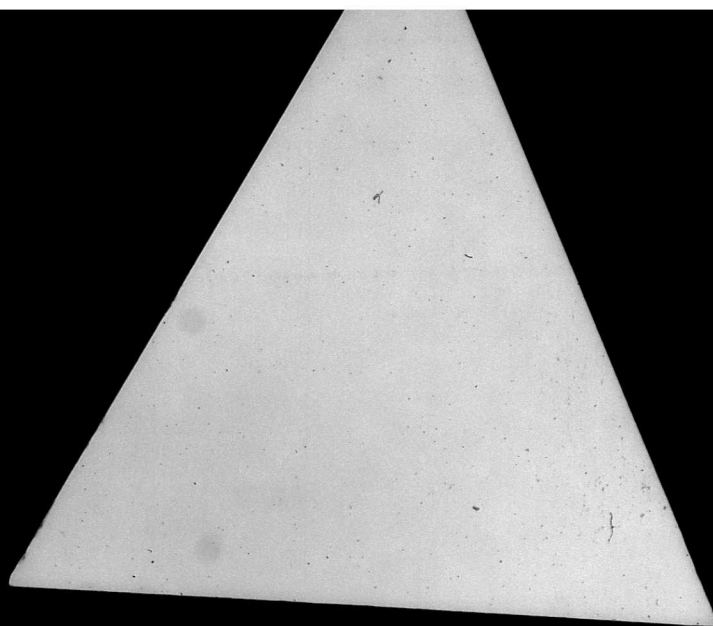

Pension office  
11/6-1917  
The law provides  
that only those  
soldiers who  
married before  
May 1, 1870 - can  
be allowed the  
Pension. Therefore  
-ing after that  
date and in that  
J. W. Lindsey  
County Clerk

Wages, Susan Frances  
Barton County

Disappeared 11/6/1917  
No.

### Widow's Application

To Be Put on Roll in Her Own Right When  
Husband Was on the Indigent Roll or  
Put on Under Act of July 11, 1910.

County Barton  
Name Susan F. Wages  
Widow of J. S. Wages  
Company \_\_\_\_\_  
Approved \_\_\_\_\_

J. W. LINDSEY,  
Commissioner of Pensions

CHAS. F. BYRD, State Printer, Atlanta.

OCT 20 1917