

Sol. N. J. Rogers at a stake corner of the doised and Sol. N. J. thence with said Sol. N. J. 30 poles to a stake thence S 30 E 16 poles to a stake in Early & Watkins line thence with said line S 74 W 76 poles to two bush corners of C. Jones thence with his line S 6 W 30 poles to a bush line corner of Sol. N. J. thence with a line thence of S 66 E 130 poles to a stake corner of S. J. thence with the doised N 47 E 30 poles to the beginning containing S. J. 30.

Lewis Webb S. J.

In Conformity to an order of Boone County Court December Term 1835, appointing us Commissioners to allot and set apart to Tabitha Jones widow and eldest of her house due her share in the lands of said deceased and also to make division of the balance among the heirs.

We the undersigned Commissioners aforesaid being sworn as the law directs do report that the land of said deceased so far as came to our knowledge consisted of a tract of 107 1/2 acres on which the deceased resided and that we did allot and set apart 35 acres thereof including the dwelling house to Tabitha Jones widow and all the other edifices together with a due proportion of the cleared land to Tabitha Jones widow as her share in and to the tract of land and premises aforesaid as represented on the foregoing plat and a certificate of survey of Lewis Webb Surveyor of Boone County.

We also further report that in conformity to the latter clause of the order aforesaid we did divide the balance into three lots among the heirs of said deceased as represented on the plat aforesaid, and that we assigned Sol. N. J. containing 41 acres to Eliza Simmons late wife of John Jones, daughter of said deceased, Estimated at \$172.50

Sol. N. J. containing 31 acres & Road & 20 perches to Ezekiel Jones Estimated at \$172.50

Sol. N. J. containing 31 acres & Road & 20 perches to Noah Jones Estimated at \$172.50

All of which is respectfully reported.

GIVEN from under our hands as Commissioners aforesaid this 14th Decr. 1835.

Chiles Coleman
Nash Green
James Crisler

Boone County, January Court 1836.

This report of the Court in allotting unto the widow of John Jones due her share & likewise the division among the heirs of S. J. in his real estate was this day produced in court examined and ordered to be recorded. Whereupon the same is duly recorded.

Witness J. B. Hamilton S. J.

An Inventory and appraisement of the personal estate and houses of Wm. Muddock Williams Muddock dec'd as exhibited to us this 14th day of December 1835. Inventory by the order of said estate.

100	Cash on hand	142.00
	A note of hand on W. Wake & Co. due N. J. May 1836	15.00
	A receipt of Wm. Barnes for 64 1/2 bu. Wheat	64.50
	do. H. Pearson for 1 Hides	14
	An act against the estate of C. Hixley dec'd	10.00
	A Mantle Clock	12.00
	Gold Watch	25.00
	Pair of side Tables	16.00
	Dining Table	2.00
	Set Windsor Chairs	3.00
	do. do. do.	2.50
	Windsor Chairs	2.50
	A Pair of shoes and Tongs	2.00
	do. Andirons	.50
	Pair of Brass Candlesticks	1.50
	Alcove and Case	5.00
	Bureau worth	15.00
	Draping Glass	.75
	An old safe	2.00
	A y. Ray Wine Stakes	.75
	A Tea pot and sugar bowl	1.00
	9. Cups and saucers sugar bowl 12 cups plates & salt cell	3.50
	5. Stone Milk pans	1.00
	10. Plates	1.25
	A set of deep plates	.87
	A Castles Melons	1.50
	5. Plates	.50
	A Tin Bucket & Coffee pot	.50
	Lot of old Books and Glasses &c.	3.50
	A Shot Gun and powder horn	10.00
	9. Silver Table spoons	13.50
	10. Silver Tea spoons	(260.71) 5.00
	3. Waiters & Pitchers & 6 Tumblers	3.50
	2. Mattress	4.00
	Bed and Bedstead	13.00
	Bed & Bedstead bolsters & quilt	12.00
	Small Table	1.00
	A Bed Bedstead bolsters and quilt	10.00
	do. do. do. do.	10.00
	3. Stripped Blankets	5.00
	4. Rose Blankets	6.00
	4. Pillows	3.00
	2. Wash stand and small press	4.00
	5. Pair of sheets	5.00
	A Large Trunk	1.25
	An old chest	.50
	Shoe Tongs & Andirons	1.50
	An old rag carpet	3.00
	4. Window Blinds	.35

2 Carpet Wrench	8 00
5. Stone jug & 2 wash pans	1 00
10. 2x2 Barrels	1 00
1 Keg of Currant Wine	3 00
an 2x2 Keg and Vinegar	12
2. 2x2 Flour	1 50
1. 2x2 Soda stand and Wash Tub	75
1. Grindstone	75
1. Drop Kettle	2 50
1. Cedar Pole	35
2. 2x2 Ash	3 00
An 2x2 pot and cover	75
1. Kettle and Pot	2 00
1. Tying pan Santum Grindstone &c.	1 50
4. 2x2 Bags	1 00
1. Scythe & Cradle	2 50
1. Mowing Scythe	1 00
4. 2x2 Axes & 2 Axes	2 50
1. Broad Axe worth	1 75
1. Hand saw & 4. 2x2 Axes	1 25
1. Drawing Knife, Saw, & 2 iron wedges	2 00
1. Pair Waffle Irons, Lute & candle mace	1 00
1. 2x2 Chair and 2x2 stool	2 50
2. Chopping axes and hatchet	1 75
2. Pair Sheep Shears Jack Plane &c.	1 00
An 2x2 Pair of Stiegans	1 00
1. 2x2 Cart	35 00
1. Pair of Stethers Singlelines & open rings	2 00
An 2x2 plough	50
1. 2x2 Plough	1 00
1. Small Mc Cormick plough	4 00
1. 2x2 Plough	1 50
An 2x2 Saddle and 2 Saddle Blankets	3 00
1. 2x2 Saddle & 2 Bridles	10 00
1. 2x2 Wheat fan	18 00
An 2x2 cutting Box	1 00
22. Bushels of Wheat	32 00
3. Hayheads & 2x2 Barre	3 00
1. 2x2 Carriage and Harness	50 00
3. Bunches of Shingles	3 00
3. Pair of Saw and Blina brace	5 00
1. 2x2 Churn large Kettle and water Bucket	2 37
6. Pillow Case	75
3. Table Cloths	3 00
1. 2x2 Stalks of Oats near the stable	3 00
1. 2x2 Oats	10 00
3. Stacks fodder & fodder house	4 00
Crop of Tobacco hanging in pens	150 00
1. 2x2 Lot of Corn in crib & balance of feed near crib	60 00
1. 2x2 Fills of Corn at the north part of farm	100 00
1. 2x2 Bal. of feed of Corn (after allowing for seed)	22 00
	\$ 996.33

1. 2x2 Sorel mare	20 00
1. 2x2 Roan Horse	35 00
1. 2x2 Sorel filly	30 00
1. 2x2 Sorel Horse	15 00
5. Stacks of Hay at 8 dols each	40 00
22. Head of sheep at one dol per head	24 00
12. Fat Hogs worth	75 00
2. Sows & 10 Choate 1 st choice	18 00
2. Sows & 9 Choate 2 nd choice	12 00
1. 2x2 Red cow with white face	12 00
1. 2x2 Red cow with Broken horn	10 00
1. 2x2 Red Muley Kiefer	9 00
1. 2x2 Muley Bear	7 00
2. 2x2 Young spotted Steers	17 00
2. 2x2 Calves & Stone pitcher	4 25
1. 2x2 Yoke of calves	40 00
An 2x2 Negro man Lewis	1 00
" 2x2 S. S. Uelman Nancy	1 00
1. 2x2 Negro man Harry	500 00
1. 2x2 Negro Boy Jerry	500 00
1. 2x2 Negro boy Abram	200 00
1. 2x2 Negro Girl Susan	400 00
Total amount	\$ 3156.58

We do certify that the foregoing inventory contains all the personal estate and slaves of William Mendenhall and that has been shown to us by his agent except such as the widow claims under a special law an inventory of which said property so claimed is hereto attached all of which we respectfully report to court, given under our hands this 1st day of Dec^r 1855.

N. C. Case
Ben Houston
Johnson Brady

We do certify that the foregoing inventory contains all the personal estate and slaves of William Mendenhall and that has been shown to our hands except such as the widow claims under an act for the benefit of Widows &c. an inventory of which is hereto attached and is made a part of this report

Elyahud Mendenhall
Randal Latimer

1. List of property claimed by the widow of William Mendenhall under a special law which has been valued by the undersigned appraisers and this list attached to the inventory of the property of said dec^d.

1. 2x2 Gray Mare worth	70 00
1. 2x2 Red Redhead & furniture worth	25 00
1. 2x2 Saw and Camp worth	12 00
1. 2x2 Pot & cover	1 50
2. 2x2 Wheels	5 00
1. 2x2 Loom & Gear	2 00
Elyahud Mendenhall	\$ 170.50
Randal Latimer	Ben Houston

N. C. Case
Ben Houston
Johnson Brady

Elijah Kitley
Sale Price
for hire

Boone County January Court 1836.

This Inventory and appraisement of the Estate of William
Stewart deceased was this day produced in Court examined and
found to be correct, whereupon the same is duly recorded.
Attest. J. C. Hamilton Secy.

Sept 24th 1835.

Sale Price of the personal Estate of E. Kitley deceased

Chauteau Scott	1. Iron Bar	1	70
Same	1. Sledge Hammer	1	68 $\frac{1}{2}$
J. C. Hamilton	2. Hods		58 $\frac{1}{2}$
A. Stansifer	1. Barrel Oil	1	62 $\frac{1}{2}$
John B. Grimsley	1. Keg paint	2	68 $\frac{1}{2}$
Same	1. Keg D ^o	2	87 $\frac{1}{2}$
A. Stansifer	Lot of Kegs paint and Brushes		62 $\frac{1}{2}$
Same	Whiting and Lime		70
Paul Lapp	3. Saws		83 $\frac{1}{2}$
Elijah Kitley	1. Wood saw	1	70
Blakely Bush	2. Augers		75
Chauteau Scott	2. D ^o		68 $\frac{1}{2}$
William Pullen	Drawing Knife & Wrege	1	12 $\frac{1}{2}$
A. C. Clarkson	2. Wedges		87 $\frac{1}{2}$
William Pullen	1. Axe and pitch fork		75
Chauteau Scott	On King and staples		25
Henry Riley	1. P. Stetlands	1	25
William Pullen	Lot of Irons		68 $\frac{1}{2}$
Same	Lot D ^o		25
Same	P. Compasses		23 $\frac{1}{2}$
Samuel Stevens	P. Large Stetlands	2	70
Jack Hty	2. Rasp Hooks		12 $\frac{1}{2}$
Same	3. D ^o		12 $\frac{1}{2}$
Samuel Stevens	3. Hoes		24
Edw. Alexander	3. D ^o		62 $\frac{1}{2}$
Ben Ayler	3. D ^o		25
Martin Calvert	1. Barr & Blue Knaps seed	3	12 $\frac{1}{2}$
Same	1. Bar. D ^o	3	37 $\frac{1}{2}$
A. C. Clarkson	1. Lythes and blades	1	31 $\frac{1}{2}$
Henry Riley	1. D ^o D ^o	1	25
A. C. Clarkson	1. D ^o D ^o (35. 87 $\frac{1}{2}$)		68 $\frac{1}{2}$
Same	1. D ^o D ^o		50
Henry Riley	1. Spade and shovel		83 $\frac{1}{2}$
Matthew Park	1. Shovel		31 $\frac{1}{2}$
Presley Park	1. Mowing lythes		25
Martin Calvert	1. D ^o D ^o		12 $\frac{1}{2}$
Ben Norman	1. D ^o D ^o		23 $\frac{1}{2}$
Martin Calvert	3. Snoods		23 $\frac{1}{2}$
William Pullen	Lot of Irons Pins &c.		35
Same	2. Lythes		50
Ann Kitley	1. Blina Brides & Staps	1	37 $\frac{1}{2}$
Elijah Kitley	1. Set Brushes	3	50
William Pullen	1. Buck Band		37 $\frac{1}{2}$

Henry Kittle	1. Buck Band		37 $\frac{1}{2}$
Samuel Stevens	1. D ^o D ^o		37 $\frac{1}{2}$
John P. White	1. Spade		50
William Pullen	1. Stone Hammer		50
Larry House	1. Small Keg		50
Wesley Herndon	1. Fire trough and hook	1	18 $\frac{1}{2}$
Calvin A. Littlejohn	2. Axes		63
William Franklin	1. D ^o		62 $\frac{1}{2}$
John B. Grimsley	1. Hatchet		23 $\frac{1}{2}$
Chauteau Scott	1. Axe	1	23 $\frac{1}{2}$
John P. White	2. Set Stone Ware		75
Same	2. D ^o D ^o		25
Same	2. D ^o D ^o		16 $\frac{1}{2}$
Elijah Clarkson	1. Water Barrel		25
Same	1. D ^o D ^o		37 $\frac{1}{2}$
Calvin A. Littlejohn	1. Case of fine Bottles	8	12 $\frac{1}{2}$
Edw. M. Clarkson	1. Small Table		12 $\frac{1}{2}$
A. S. Riley	1. Set Bottles		23 $\frac{1}{2}$
Mark Hty	1. Large Kettle	1	75
Elijah Kitley	1. Pot Iron Green Watch (cost 99)	180	00
John M. Clarkson	1. Box prunning Tools	4	12 $\frac{1}{2}$
Samt G. Mengies	1. Sledge	5	37 $\frac{1}{2}$
Israel Keith	1. Bed Redstead & bedding	16	00
A. C. Clarkson	1. Sledge	3	00
Abel M. McNeal	1. Bed Redstead and bedding	20	00
Rich ^d Kitley	1. D ^o D ^o	15	50
J. C. Hamilton	1. P. Blankets	4	75
Same	1. P. D ^o	5	70
William Pullen	1. Blanket	2	50
E. T. Clarkson	1. P. Blankets	4	62 $\frac{1}{2}$
Same	1. P. D ^o	3	33 $\frac{1}{2}$
A. K. Kitley	1. Cassida	6	75
A. S. Riley	1. Blue Blanket	1	31 $\frac{1}{2}$
J. Riley	1. Cassida	1	37 $\frac{1}{2}$
Wesley Herndon	1. D ^o	3	00
J. C. Chambers	1. D ^o	4	25
John B. Grimsley	1. D ^o	5	18 $\frac{1}{2}$
Henry Riley	1. D ^o	3	00
J. C. Chambers	1. D ^o	3	50
A. C. Clarkson	1. P. Canasticks	5	00
Same	Shovel and tongs	2	06 $\frac{1}{2}$
Edw. M. Clarkson	1. P. Canasticks	5	06 $\frac{1}{2}$
Henry Riley	1. Cassida	2	80 $\frac{1}{2}$
William Kitley	Map of the U. S.	2	12 $\frac{1}{2}$
John P. White	1. Stand of Casters	4	00
John A. Preival	1. Set of Table Spoons	15	00
A. S. Riley	1. Dinner Bell	1	06 $\frac{1}{2}$
John A. Preival	1. Set Tea Spoons	5	62 $\frac{1}{2}$
Samt G. Mengies	1. Set D ^o	6	00
Same	1. P. Colling Slaples (cost 99)	1	75
William Pullen	1. Crop cut saw	4	12 $\frac{1}{2}$

A. C. Clarkson	1. Brier Hook	1 75¢
Colo. Chamberlain	1. Shovel Plough	2 25
Same	1. Carri S.	5 75¢
Henry Riley	1. Shovel S.	75
Ann Kitley	1. Harrow	3 00
Colo. Chamberlain	3. S.	2 00
Thos. Cushman	1. Carri Plough	8 75
Williams Collins	1. Rea Knife	12 00
Black City	1. Primal S.	7 75
Henry Barock	1. Spotted white cow	16 25¢
Williams Johnson	1. Dark red cow	15 00
John A. Grimsey	1. Red cow white back	14 12¢
John B. White	1. Red cow	15 50¢
Jefferson Phelps	1. Yoke of Oxen	40 00
Williams Collins	1. Whimble Knife	8 00
Reveries Conner	1. S. Steer	8 50¢
Williams Collins	1. Offshole Knife	7 75¢
Parshal Conner	1. Black Steer	7 50
Chas. Phelps	1. Ox Cart	32 00
Lat. M. Clarkson	10. Head of sheep	19 50¢
John P. White	19. Head S.	38 00
Cash	1. Sae	3 75
Chas. Phelps	1. Uphue Barrow	3 25
John P. White	1. Cutting Box	2 00
Rich. Kitley	1. P. Flaking Glasses	2 15¢
John P. White	1. Soap Dish	1 00
Henry Riley	1/2 Doz Wine Glasses	75
A. S. Riley	4. Green Glasses	75
Thos. Cushman	1. Starch of Casters	75
Mason Park	5. Soap Dishes	1 75¢
Henry Riley	10. Plates	1 25
Thos. Underhill	3. Soap Dishes	75
Same	3. D. S.	50
Elyah Kitley	3. Tall Stand	3 75
Henry Riley	3. D. S.	3 75
Chas. Phelps	1. Shot Gun	7 50
Rich. Kitley	1. Sauce pot	25
Thos. Underhill	1. Large Dish	43 75
A. H. Kitley	1. D. S.	50
Thos. Cushman	1. D. S.	3 75
John B. Grimsey	1. P. Decanters	8 75
Cash	1. Tea pot 76	25
Ann Kitley	1. P. Decanters	50
Rich. Kitley	1. Pitcher	50
A. H. Kitley	1. D.	50
Matthew Park	Bottles & Tea Canisters	12 75
Thos. Underhill	1. Large Tea Board	7 75
John P. White	1. Large Tea Canister	3 75
Elyah Kitley	1. Home	75
Williams Collins	1. Sand Box & Stamp	43 75
Chas. Phelps	1. Pruning Knife	3 75

Thos. Underhill	1. Pruning Knife	23 75
Williams Kitley	3. Razor box, strap brush &c.	1 37 1/2
Chas. Phelps	1. Shawan Horn	1 00
John S. Brevial	1. Price Carpeting	3 00
John James	1. Writing Desk	75
Joshua House	Half Bushel measure	3 1/2
Ann Kitley	1. Shaver	1 00
Thos. Cushman	1. Writing Desk (1/2 1/2 1/2)	4 31 1/2
John McCoy	1. Set Soap Sions	18 75
Chas. Phelps	1. Hair Knife	13 75
John Taylor	Lot of Sions	1 54 1/2
Henry Riley	1. Rea	25
John Hamilton	3. Keyheads	2 00
Thos. Phelps	5. Bot. Plantain Lines	1 00
Chas. Phelps	Life H. Clay	25
Wm. Kitley	3. Vol. American Revolution	1 00
Thos. Cushman	2. Josephus	2 75
Wm. Kitley	Agriculture	35
Chastum Scott	Vol. of Ireland	2 10 1/2
Presley Park	3. Books	75
Williams Kitley	3. S.	75
Joshua House	3. D.	31 1/2
Thos. Phelps	3. D.	75
Joshua House	4. D.	75
Thos. Cushman	7. D.	1 00
Chastum Scott	1. Set S.	62 75
Lat. M. Clarkson	Lot of Campfires works	12 75
Chastum Scott	Lot of Pamphlets	25
A. C. Clarkson	1. Fall Knife	1 75
Henry Taylor	1. Arrow and pot	43 75
Lat. M. Clarkson	Lot of Castings	13 75
Joshua House	1. Key	50
A. C. Clarkson	1. Knife	1 18 75
Jacob Tanner	1. Table and barrel	18 75
John James	Lot of Tin Ware & Soap Sions	50
John B. Grimsey	1. Table	1 54 1/2
Presley Park	1. P. Hand Sions	50
Mason Park	1. Lot of Hand Sions	3 75
Same	1. Lot of Sea Sions (750 275)	1 23 1/2
Ephraim Blankenship	1. Snow	50
A. H. Kitley	Lot of Sea Sions	58 75
Sam. Stevens	6. Bags at 35 cents	2 10
Geo. Tolston	1. Hay & 1 Dung fork	43 75
John B. Grimsey	1. Hay fork and a scaper	43 75
Ann Kitley	3. Hay forks	50
Geo. Tolston	the Bar Iron at 3 cts	
Same	the S. C. 1/2 cts	
Presley Park	1. Box & quilting Machine	21 75
Sam. Stevens	1. Fork screw & half Bushel	1 12 75
John B. Grimsey	1. Lay chain	3 57 1/2
A. C. Clarkson	1. Large Plough	3 27 1/2

Micajah Stevens	1 Pair Struthers	50%
Musley Herndon	1 B. Traces	24
Thos. Kershman	2 Horse collars	25
John Taylor	1 Lt. of Car	75
Same	3. Ploughs	24
Mr. B. Grimsley	1. 1st. Angleness	50%
Alexander Rpf	1. 1st. Plough	75
Benjamin Rice	1. Means toads	50%
Jonas Deer	1. 1st. toads	12
Geo. Rpf	1st of old Car	54
Micajah Stevens	1. Bureau	15 25
Thos. Kershman	17. Rame Table	4 00
Same	17. D. D.	3 75
Mr. James	6. Chairs	2 00
A. B. McCrease	6. D.	2 62
Micajah Stevens	6. D.	1 00
Geo. Rpf	1. Rocking Chair	75
Mr. B. Grimsley	1. Dimmy John	24
Thos. Kershman	1. Small Table	50
Blakely Bush	1. White Barrow	60%
Micajah Stevens	3. Coffee pots	25
Gustavus Barlow	1. Chest	50
Cash	4. Bench	25
Jonas Deer	1. Prep	2 00
Thos. K. Phelps	1. Bed house	7 35
Lat M. Clarkson	1. D. D.	9 06
Lat. Phelps	1. D. D.	7 75
Geo. Tolson	1. 1st of Snow	2 43
Prusley Rck	1. 1st. D.	21
Geo. Rpf	1. Brown Horse	30 00
Mr. P. White	1. Horse filey	23 00
Mr. M. Gay	1. Clap Eye Mare	7 50
Mr. B. Grimsley	1. Bay Mare	39 50
Musley Herndon	1. Bay Horse	4 12
Jonathan Kitchum	1. Horse Mare	18 06
Richard Kitley	1. Bay Mare	39 84
Polly Mearns	1. Brown Mare	51 50
Elijah Kitley	1. Bay Healt	13 00
Geo. Rpf	1. 1st. Hay stack	9 00
Same	5. D. D.	8 50
Robert Boggis	5. D. D.	7 50
Same	4. D. D.	9 06
S. S. Riley	5. D. D.	7 34
John Wallace	6. D. D.	8 50
Same	7. D. D.	9 34
Same	8. D. D.	8 00
Mr. B. Grimsley	9. D. D.	7 50
S. S. Riley	10. D. D.	8 34
Micajah Stevens	11. D. D.	11 06
Mr. B. Grimsley	12. D. D.	8 34
Marion Park	13. D. D.	8 00
Jonas Deer	14. D. D.	8 06

(372.64%)

Jonas Deer	15. Hay Stack	10 68
John Wallace	16. D. D.	10 43
Mr. P. White	6. Barrels & Hayhead	25
Benjamin Fowler	1st of Bags	1 06
Jonathan Kitchum	1. Wheat Fan	9 06
Elijah Kitley	1. 1st. Kurn	6 25
Henry Riley	1. Wheat Fan	13 00
E. T. Clarkson	1. Rye Stack	11 00
Elijah Kitley	1. Buffalo Ring	63
Elijah Kitley	1. Bean	5 00
Elijah Kitley	1. D.	4 50
Joshua House	1. Cedar Trough	3 14
A. Mansuffer	1. D.	2 34
Same	1. D.	18
Mr. B. Grimsley	1. D.	1 00
Mr. S. Perwick	1. Price Carpeting	8 00
Musley Herndon	1. 1st. Blackboard Table	55 35
James M. Clarkson	1st of Cherry Log	3 06
S. H. Kitley	1. Heart Ring	4 00
A. Mansuffer	1st Plank	2 50
Lat. Puller	24. Acus corn	235 23

J. H. & E. Kitley Sons &

Elijah Kitley Dec?

From County January first 1836.
This list of the sales of the Estate of Elijah Kitley deceased was this day produced in Court examined and ordered to be recorded, whereupon the same is duly recorded.

Attest. J. H. Hamilton c. c.

Be it remembered that William M. Glapton Guardian of Benjamin M. Glapton an infant heir of Maurice M. Glapton dec. this day advised upon us the undersigned Commissioners to state and settle the accounts between him the said Guardian and his ward under the act of Feb. 1834. and we having examined every thing in relation thereto make the following report.

The Guardians To Wad
To amt of money for sale of a slave by Maurice M. Glapton 60 00
former Guardian and money rec'd of the M. Glapton 15 00
Interest thereon until this time 511. 00

Credit
By Commissioners Allowance \$3. 00
By Clerk for Bill 1. 50
Bal. due \$506 50

All of which is respectfully submitted this 11th day of Feb. 1835.
C. F. Walker

Beane County, Feb. 12th 1836.
This Settlement with William M. Glapton as Guardian of Benj. M. Glapton an infant heir of W. M. Glapton dec. was this day read & for the record, whereupon the same is duly recorded.
Attest. J. H. Hamilton c. c.

Murdock W.
Widow's
Dower.

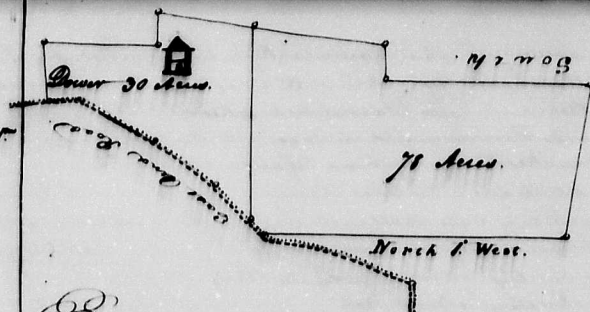

Explanation.

The Black lines represent the survey of 108 acres
The part south of the red line represents the dower.

Boone County, Mo.

In conformity to an order of Boone County Court, Dec. Court, 1835, appointing us Commissioners to allot and set apart the dower of Elizabeth Murdock widow and relict of William Murdock dec'd in the real Estate of his deceased husband.

We the undersigned being sworn as the law directs do report that the real estate of said dec'd so far as came to our knowledge consists of a tract of 108 acres, of land on the East Bend road including the late residence of said dec'd of which we set apart 30 acres (including the dwelling house and other edifices) to the widow aforesaid, as her dower, in and to said tract of land and premises bounded as follows to wit: Beginning at a stake in P. Patimer line in the center of the East Bend road thence with the road N 87° W. 14 poles N 21° E. 38 poles N 40° E. 36 poles N 11° E. 23 poles to a stake thence West 92 poles to a stake thence N 76° W. 21 poles to a brush tree on a branch thence East 16 poles to a brush tree and dogwood stump near a spring of water thence South 51 1/2 poles to an ash and dogwood corner of said Patimer thence with his line N 13° E. 27 1/2 poles to the beginning.

Given from under our hands as Comrs. for and this day of 1836.

Lewis Webb
Randal Patimer
G. Hawkins

Boone County, Feb. Court 1836.

This report of the Comrs. of the allotment of the dower unto Elizabeth Murdock widow of William Murdock dec'd in said dec'd real Estate was this day read into Court examined and ordered to be recorded. Whereupon the same is duly recorded.

Attest. J. B. Hamilton Secy.

Be it remembered that William Ryle the administrator of the Estate of John Ryle jr. dec'd this day called upon us the undersigned Commissioners to state and settle the accounts of said Estate and not having examined all the vouchers in relation thereto make the following report.

The Am't. to said Estate

To amount of sale Price

" Cash on hand & notes due

\$ 306.11

437.75 640.86

By Richard Collins rep't

\$ 38.50

3. Williams lease do.

1.50

3. L. G. Scott do.

1.00

4. Shreve do for taxes

1.62

5. Geo. Parker do

0.75

6. Clarke for Rice

3.06

Administrators Commission

32.5

Commissioners allowance

3.00

7. Clarke for Rice

1.65

93.30

Balance

\$ 461.65

All of which is respectfully submitted this 2d day of Dec. 1835.

E. F. Hawley

Boone County, Feb. Court 1836.

W. Calvert

This settlement made by the Comrs. with William Ryle dec'd Debtor now of the Estate of John Ryle jr. dec'd was this day read into Court and ordered to be recorded, whereupon the same is duly recorded.

Attest. J. B. Hamilton Secy.

Be it remembered that Joseph G. Foster Administrator of the Estate of James Allen deceased this day called upon us the undersigned Commissioners to state and settle the accounts of said Estate and not having examined all the vouchers in relation thereto make the following report.

The Administrator of said Estate

To the amount of the sale Price

\$ 435.62

Cont'g Cr.

By J. B. 1. Nathaniel Green's rep't

160.69

3. Johnson Bradley do.

200.00

4. N. Green do do.

47.50

5. E. F. Hawley do.

5.00

6. H. F. James do.

2.00

7. Shreve do do.

1.81

8. Clarke for Rice

3.27

9. J. G. Bayley rep't

1.65

9. Elliot Ryle

1.00

Administrators Commission

21.75

Commissioners allowance

3.00

487.69

Estate indebted to Adm't.

\$ 12.85

All of which is respectfully submitted this 2d day of January 1836.

E. F. Hawley

W. Calvert

I Johnson Bradley of Boone County Kentucky do hereby make my last will and Testament in manner and form following that is to say.

1st I desire that so much of the personal property as may be deemed necessary be immediately sold after my decease and out of the moneys arising therefrom all my just debts and funeral expenses be paid.

2nd After the payment of my debts and funeral expenses I give to my wife Harriet Bradley and the part of my Estate both real and personal for and during the term of her natural life and after her decease I give the same to my son Lewis Bradley. Together with all and singular the balances and remainders of my Estate both real and personal of whatever kind or nature it may be to him and his heirs forever.

3rd And lastly I do hereby nominate and appoint my Wife Harriet Bradley Executrix to this my last will and Testament giving unto her full power and lawful authority to receive any dues or debts of conveyances which has been or shall be in my name and to sell and convey any land or lands or lots negro or negroes which may be now in my possession and all the actions or doings of my said Executrix or Executor or either of them who may qualify to act, shall be good and valid hereby revoking all other or former wills or testaments by me heretofore made.

In Witness Whereof I have hereunto set my hand and affixed my seal this 20th day of September in the year 1836.

Witnesses to the above and declared as the last will and Testament of the aforesaid name of J. Bradley in presence of us.
Jas H. Dwyer
A. C. Montague.

Johnson Bradley

Boone County.

November Court 1836.

This last will and Testament of Johnson Bradley Esq. was produced in Court and proved by the Oath of James H. Dwyer a subscribing witness (the same persons as to A. C. Montague the other subscribing witness who signed the same in his presence and in the presence of the testator to be the last & declared said J. Bradley & Thompson or to be recorded) whereupon the same is recorded.

W. H. Hamilton Clerk

Will and Testament
late Recd

To the Boone City Court Dec: 29th 1835.

An account of the personal property exposed and sold at sale on a credit of nine months belonging to the Estate of William Murdoch deceased.

Cornelius Carpenter	1/2 doz Windsor Chairs	1	87 1/2
Benjamin Murdoch	5 do do	5	75
Wm Winston	1/2 doz do do	2	75
J. Leitch	2 Sings	2	75
James Marshall	1 do do	1	75
C. Carpenter	2. Sings	2	10
J. G. Rice	1. Set of Sea Books	2	25
E. S. Leachman	1. Set of Soap Wares	1	75
James Marshall	1. Set of Windsor Chairs	1	75
George Scott	1. Beantel	1	81
J. G. Scott	1. do	1	81
Wm Winston	2. do	2	75
A. Dwyer	1. Key of Wines	3	75
James Marshall	1. Shot Game	1	75
J. Rice	1. Malaga	3	75
E. Murdoch	1. Set of Wines ware &c.	1	75
John Abern	1/2 doz. Plates	1	75
E. Murdoch	1/2 do do	1	75
John Abern	1. Waiter & a Set of Wines	1	75
E. Murdoch	1. Set of Wines & Sausages & Cup plates	1	75
E. Murdoch	1. Pot of sides Potatoes	6	25
J. Rice	1. Set of Shaving apparatus	1	75
A. E. Clarkson	1. Box of Medical Soles	1	75
George Scott	1. Cook Case	2	81
E. Murdoch	1. Mark Stand	2	81
C. F. Chamberlin	1. Pot of Shovel & Long	1	75
E. Murdoch	1. Looking Glass	1	75
E. Murdoch	1. Beantel	1	75
E. Murdoch	1. Set of Auditions	1	75
E. Murdoch	1. Bag Carpet	1	75
A. Martin Johnson	1. Springing Wheel	1	75
E. Leachman	1. do do	1	75
M. Johnson	1. Large Kettle	1	75
M. Johnson	1. do do	1	75
Robert M. Dwyer	1. Pot	1	75
C. Murdoch	1. Water Wase	1	75
A. Marsh	1. Tin Bucket	1	75
E. Murdoch	1. Tantalum	1	75
J. Rice	1. Sings	1	75
James Marshall	1. Sings & Sings	1	75
E. Murdoch	2. Sings	2	75
R. Rice	1. Hatchet	1	75
J. McNeal	1. Drawing Knife	1	75
E. Murdoch	1. Hand Saw	1	75
J. G. Scott	1. Broad Axe	1	75
J. Rice	2. Chopping Axes	2	75
Gabriel Landy	1. Set of Sings	1	75
Wesley Herndon	1. Pot of Sings	1	75

John Bidwell	2 pair Sheep Shears	40
E. Underhill	1. Plane and Vice	62 1/2
D. Kinsbury	1. Bell Sledge & Carriage Mould	40
E. Weymouth	1. Pair of Hoes	21
E. Murdock	1. Butter	16 1/2
G. Barton	1. Lot of Old Irons	13 1/2
E. Connelman	1. Lot of Carriage Moulds	25
E. Allen Cook	1. Spade	25
C. Chamberlain	1. Tying Car	50
J. E. Clarkson	2. Hoes	50
J. Gore	1. Log Chain	1 3/4
N. Herrick	2. Saws	40
J. Bradley	1. Sledge of Oxen	40 00
E. Connelman	1. M. Hoes	12 1/2
J. Scott	1. Saw	4 3/4
G. Scott	1. Shovel Steel	8 40
H. Buckner	1. Cat Black	8 3/4
H. Latimer	1. Carriage	30 00
B. Kinnick	3. Shingles of Shingles	1 50
J. Kinnick	1. Wheat Saw	9 3/4
J. Herrick	1. Cutting Box	2 00
E. Murdock	2. Badger Bone saws	1 3/4
E. Murdock	1. Mfg. Cornice & Hanger	1 75
J. Kinnick	1. Piece Plough	50
Wm. Hickey	1. Shovel Plough & Chain	75
J. Pope	1. 8. Plough Sledge & Single Tree	25
E. Murdock	1. Pair of Struckers	1 25
E. Murdock	1. Lot of Gear	1 50 1/2
B. Kinnick	1. Hammer Head & Biddle	25
A. Marsh	1. Chain & Hanger	1 00
E. Murdock	1. Ox Cart	12 25
P. Colman	1. Ox Iron Hoes	8 1/2
E. Murdock	1. Ox Iron Saddle	4 75
J. Moulden	1. Horse Cart	6 1/2
H. Mosley	1. Horse Cart	33 00
W. Carter	1. Hay Rack	12 50
W. Carter	1. do do.	11 50
J. Rice	1. do do.	12 1/2
A. M. Buckner	1. do do.	10 50
D. Connelman	16. Head Sheep @ 75 cts a head	12 16
J. White	2. Calves	2 00
J. Connelman	3. Cow Cows @ 9.12 per one	25 75
H. Buckner	3 1/2 do. do @ 8 by price	30 20
J. Bradley	1. Cow hired prior to the sale	22 75
H. Buckner	350 lb. of Tobacco @ 7 cts per lb	24 50

\$ 655.19

Elyahud Murdock & Son
Randal Latimer & Son

List of the personal property taken at the appraisement, 1831, by the administrative Elyahud Murdock & Son to the sale together with the amount of money notes and accounts given in the appraisement Bill.

Randal Latimer in account with the Estate of William Murdock

1. Lot of hand on H. Wakefield May the 11 th 1831	\$ 15 00
1. Receipt of William Murdock for wheat	1 50
1. L ^o on H. Pearson for one head	80 3/4
Elyahud Murdock \$ 100. in Cash	100 00
Taken at the appraisement.	
1. Good watch	25 00
1. account against Elyahud Murdock & Son	10 00
1. Mantle Clock	17 00
1. Dining Table	2 00
1. Pair of Shovel and long Drop Sops	2 00
1. do. of Drop Candlesticks	1 50
1. Cradle and Case	5 00
1. Clothes Press	2 00
1. Britannia tea pot & Luster Sugar Bowl	1 00
5. Stone Pots	1 00
1. Plates	1 75
1. Carver	1 75
9. Silver Table Spoons	13 50
10. do. Tea do.	5 00
1. Bra and steel Potatoes & grill	12 00
1. do. & do.	13 00
1. do. " do.	11 00
1. do. " do.	10 00
1. Small Table	1 00
4. Pillows	2 00
1. Large Trunk	1 25
5. Pair of Shute	5 00
1. Chest	50
1. Impromptu Carpet	8 00
1. Bag with Linings	1 12
1. Edge Stone and wash Tub	75
4. Misc Bags	1 00
22. Bunches of wheat	22 00
1. Baghead	1 00
6. Pieces of Laps	75
2. Table Clocks	3 00
1. Water Bucket	3 1/2
1. Black Cats near the stable	3 00
2. Fodder stacks & one horse of Fodder	4 00
1. Lot of Corn in the field & in the bins	67 00
1. Crop cane man	20 00
1. Horse Cart	25 00
12. Pot Hoes	75 00
2. Saws and two Shovel first choice	18 00
2. do. " 9. do. 2 nd do.	12 00
1. Hay Rack	8 00

As it remembered that Abraham Graves James T. Com. in & testament James M. Weston the Administrators of the Estate of William Graves dec'd. this day came upon us the undersigned Commissioners dec'd. to settle and settle the accounts of the Estate of the said William Graves dec'd. and we having in the presence of all the parties concerned carefully examined the vouchers in relation thereto make the following report.

The Assets of said Estate

To Amount of Appraisement	\$ 127.79
do. Interest Calculated	38.72
Contra Cr.	29133.89
By Hansen here for Distribution	1250.00
	2083.89

By Bad notes in Graves name.

Miles Wicks note previously paid	\$ 27.50
Jacob Morrison do.	600.00
W. Wigginton do.	1.20
C. Norman do. double	125.00
John Duncan do. paid	1.50
John Councils do. void	208.00
Thos. W. Hughes do. Bad	600.00
Union Yeager not found	174.30
Henry Hudson do.	52.00
Ben Allen do.	7.12
Ben Johnson Set in Court	542.00
Billingby Potents note Bad	57.00
George W. Berry do.	.88
Ben Bales do. Bad	11.62
John Stanshaw do. do.	24.52
John J. Carter do. do.	5.00
Wrestley Potents 2 do supposed p?	21.37
	2480.17
	\$ 19133.92

By notes supposed not to belong to the Estate and a if so paid.

P. S. Bush to Moses Shaw	\$ 4.80
H. R. Hughes W. Jarrell	4.00
J. S. Pricial do.	7.50
Geo. Wilson H. Pearson	5.75
J. Newport to J. S. Pricial	7.16
Mr. Mowhead to S. Powell	35.00
H. Johnson Thos. Monroe	3.50
J. Depp W. Jarrell	.50
E. F. Fowler W. Jarrell	8.75
W. Brady Ben Taylor	2.50
Geo. Pop W. Jarrell	2.00
C. Allen to H. Marshall	3.60
W. Wriggall W. Jarrell	1.50
J. Ryan Thos. W. Hughes	2.62
W. Robbins. Pelly Pofferty	6.25
W. Daniel do. do.	1.48
Grace Vance J. S. Jarrell	5.50

10. Head of Sheep	\$ 12.00
2 young speckled Steers	17.00
1. Head of Hides	.25
1. Drop Hides	2.75
1. Green Stone	.75
1. Chain	.50
1. Broken Horn Cow	10.00
	\$ 66.33

The amount of Property sold 635.18
Total Amount of the said estate 1277.91

Elijah Murdock Agent
Hendrick Salomon Agent

Boone County, Dec. Court 1836.
This list of the sales of the Estate of William Murdock dec'd. taken a list of the property taken at appraisement by the widow was this day set into Court examined and found or to be recorded whereupon the same is duly recorded.
At: J. G. Hamilton Clerk.

Rich White In Inventory of so much of the personal Estate of Thomas White dec'd. as was sold on the 19th day of Oct. 1835.

Property sold

St. Paddy Steer	To Ben Fowler	\$ 8.50
Large Deer	" Williams Potens	10.06
Grass Steer	" Abel Potens	9.25
Cow and calf	" Michael Snyder	13.70
Old cow	" James Hayden	8.31
Red calf	" do. do.	4.50
Heating calf	" Williams Potens	15.50
Young horse	" do. do.	50.00
Black cow	" H. M. Calvert	13.00
White Steer	" do. do.	8.00
Black Mule Steer	" John White	5.00
Large barrel horse	" Richard Collins	75.00

Property sold at private sale since the 19th day of Oct. 1835.

58 Bushels Wheat	To J. G. Chambers	61.00
Drop of Tobacco	" J. G. M. Gray	391.00
do. of Wheat 1836	" Jeremiah Calvert	22.00
		\$ 684.00

John Kane Executor of
The Estate of Rich White

Boone County, Dec. Court 1836.

This list of the sales of the Estate of Rich White dec'd. was this day produced in Court examined and found or to be recorded whereupon the same is duly recorded.

At: J. G. Hamilton Clerk

This Settlement made by the County Court with the Administrators of Abram Haines Dec^d was this day ordered to be recorded when Estate Duties upon the same is duly recorded.

Attest: W. Hamilton Secy.

It is remembered that Elizabeth Muddock Administratrix and Randall Latimer Administrators of the Estate of William Muddock Dec^d this day called upon us the undersigned Commissioners to state and settle the accounts of the Estate of the said William Muddock Dec^d and having examined all the vouchers in relation thereto make the following report.

The Administrators Do to to Estate.

A amount of Cash Bill Cash on hand Notes and property taken by Muddock at appraisement.

Wife of the Muddock for the year 1836. to wit.

Negro Girl Susan	\$20.00
Boy Abram	15.25
to Man Harry	30.25
to Boy Jerry	76.00
to Lewis & Nancy	10.00
	<u>222.50</u> \$154.50

We then proceeded to divide the above amount and charge each Adm^r with the amt of appts which come to them separately and credited them to each pair and the effects of said estate.

The separate portion of R. Latimer is \$732.06

By N ^o 1 James M. Runyans ap ^r	\$1.50
2 J. W. Conn do	3.50
3 Geo. Radcliff do	2.44
4 Chas. Swigert full Rec	0.75
5 Clarke full Rec	3.37
6 do do	4.50
7 Johnson Bradley note	32.30
8 Walter Raydon ad ^r	48
9 Ben L. Waller do	22.00
10 H. M. Jenkins do	96.05
11 E. F. Hawkins ad ^r	5.00
12 Wm. Gamble ad ^r	5.00
13 Shanks Rec ^d	5.75
14 E. A. Armstrong	10.00
15 Constables rec ^d	35.40
16 Berkshires note	19.50
17 Lewis Weiss	3.00
18 Auctioneer ad ^r	2.00
	<u>422.16</u>

R. Latimer Administrators Com^t 36.80
Commissioners Allowance 4.50

483.20 Rec^d in Latimer hand \$151.50

Elizabeth Muddock's separate portion is \$772.24

Contra Cr. By.

N ^o 1 Levi Daugherty Dec ^d ad ^r	\$70.16	\$786.24
2 Haines & Latimer	13.74	
3 A. Thompson ap ^r	15.00	
4 Lyman Hardings ap ^r	7.00	
5 Joseph Humphreys ap ^r	1.42	
6 Kettles ap ^r not p ^d to our	10.00	
7 Elizabeth Muddock ap ^r	11.53	
8 do do do	7.50	
	<u>134.60</u>	

Elizabeth Muddock admin Com^t \$649.64
\$77.30
\$726.94

The Estate then stands thus. There remains in the hands of Randall Latimer \$451.86
In the hands of Elizabeth Muddock \$726.94
\$1178.80

All of which is respectfully submitted this 24th day of June 1837.

E. F. Hawkins
Lewis Webb
Willis Culbert

Poore County June Court 1837.
This Settlement made by the County Court with the Adm^rs of William Muddock Dec^d was this day produced in Court showing claimants and one month agreement to law is or to be recorded, whereupon the same is duly recorded.

Attest: W. Hamilton Secy.

New Moore
Geo. P. Johnson
Hawkins
Settlement.

It is remembered that Benjamin Moore the Guardian of Jameson Hawkins this day called upon us the undersigned Commissioners to state and settle his account as Guardian and we having examined all the vouchers in relation thereto make the following report.

The Guardians to said Ward	\$21.35
Full value of the wards sheep	52.75
Wards interest in Corn	41.00
Note on Harrison Hawkins & Son	38.70
Value of Wards Horse	52.06
Slave Hire the Boy Henry 1836.	50.00
Andersons Hire pt 1836.	28.00
	<u>275.76</u>

Contra Cr. By
Advances made in Cash & Merchandise and other necessities as appears by Guard^r's Book 64.18
By Boarding, Feeding & Lodging from 14th May 1836 to 22nd Aug 1836 27 weeks @ \$1.50 per week 40.50
Guardians Commission 13.75
Commissioners Allowance 3.00
\$121.43
\$154.33

We lastly report that the Guardian is in possession of the wards two negro boys Henry and Anderson and has them hired for this year 1837. the ward will be entitled to one fourth of the rent of 226 2/3 acres of land which we do not