

A. Riddess  
Estate Decd.

Be it remembered that Major Robert Rides the surviving administrator of the Estate of Archibald Riddess decd. this day called upon us the undersigned Commissioners to State and settle the accounts of the Estate of said decd. by virtue of the act of Feb'y 3d. 1836. and we having examined the vouchers as well against as for the administrator make the following report.

The administrator  
To the Amount of Sale Price

137. 68

Contra Cr.

|                            |       |       |
|----------------------------|-------|-------|
| By A. 1. McPeters act.     | 3.02. |       |
| " 2. Haynes & Monisons do. | 3.00  |       |
| " 3. Davis Thaw do.        | 6.50  |       |
| " 4. Chaperin House do.    | 1.13  |       |
| " 5. Hough & Edwards do.   | 7.60  |       |
| " 6. Davis Neal do.        | 15.25 |       |
| " 7. Dunnell & Morgan do.  | 3.75  |       |
| " 8. M. Neale note.        | 32.24 |       |
| Administrator allowance    | 10.00 |       |
| Commissioners do.          | 3.00  | 86.99 |
|                            |       | 50.69 |
| 9. Clerk's Fee Rice        |       | 3.65  |
| Balance                    |       | 47.04 |

All of which is respectfully submitted this 27<sup>th</sup> day of Oct. 1835.  
E. F. Hawkes.  
W. Calvert.

Boone County. January Court 1836.

This settlement made by the County Court with the adm. of A. Riddess decd. was this day ordered to be recorded, whereupon the same is recorded.

Attest: J. H. Hamilton Secy.

Be it remembered that Joris Shum Riddess the acting ad-  
ministrator of the last will and Testament of William Riddess  
decd. this day called upon us the undersigned Commissioners  
to State and settle the accounts of the Estate of the said  
William Riddess decd. and we having examined the vouchers  
as in relation thereto make the following report.

The Executor to said Estate

To Amount of Appraisement Price

156.65

Contra Cr.

By deaunting Squire at \$100. who was sold to  
John Riddess leaves the amount of slaves  
for distribution

120.00

Notes accounts & Receipts.

1610.65

|                           |        |
|---------------------------|--------|
| A. 1. E. Towsays note     | 7.93   |
| " 2. J. M. Preston note   | 51.87  |
| " 3. E. L. Armstrong do.  | 135.00 |
| " 4. Sheriff Stephens do. | 30.72  |

160. 65

|                                       |        |
|---------------------------------------|--------|
| N. 5. A. Mansfield act.               | 9.00   |
| " 6. Lewis Riddell note               | 12.57  |
| " 7. Churchill Gaines act.            | 1.00   |
| " 8. Willis Calverts do.              | 6.00   |
| " 9. J. T. Grubbs recd.               | 1.87   |
| " 10. J. M. Preston do.               | 30.00  |
| " 11. Wm. Alloways act.               | 1.37   |
| " 12. Robinsons do.                   | 3.00   |
| " 13. Wm. Alloways do.                | 3.12   |
| " 14. John Gaines recd.               | 9.00   |
| " 15. Wm. Drogans note                | 17.31  |
| " 16. E. Towsays act.                 | 35.38  |
| " 17. M. Riddess note                 | 135.00 |
| " 18. Fountain Riddess do.            | 325.00 |
| " 19. J. M. Preston for A. Watts      | 18.75  |
| " 20. Joseph Brownless act.           | 4.50   |
| " 21. E. Riddess E. Minor & Co. recd. | 3.87   |
| " 22. Shiffs recd.                    | 5.56   |
| " 23. Richd. Whites recd.             | 45.33  |
| " 24. M. Riddess act.                 | 5.37   |
| " 25. E. Riddess for E. Grubbs act.   | .93    |
| " 26. Richard Whites Recd.            | 6.00   |
| " 27. Johnson Bradley do.             | 13.50  |
| " 28. Enock Anderson do.              | 25.00  |
| " 29. A. & W. Dillons act.            | 6.00   |

Advanced to Madison Riddess under  
the will as proved by Executors & Shiffs 110.00  
Riddess House & Co. Dec. 3d. 1835. 25.33  
Executors Commission 60.00  
Commissioners allowance 3.00

1247.95

163.70

All of which is respectfully submitted this 16<sup>th</sup> day  
of November 1835.

E. F. Hawkes  
W. Calvert.

Boone County. January Court 1836.

This settlement made by the County Court with Joris Shum  
Riddess Executor of William Riddess decd. was this day or-  
dered to be recorded, whereupon the same is recorded.

Attest: J. H. Hamilton Secy.

A true and just inventory of all the personal estate of Archibald  
Riddess decd. which was produced to us by the  
administrator. To wit:

|                    |       |
|--------------------|-------|
| 21 Hogs            | 15.00 |
| 1. Bay Horse       | 30.00 |
| 1. Mare            | 60.00 |
| 1. Horse           | 70.00 |
| 1. Filly           | 25.00 |
| 3. Cows and Calves | 38.00 |
| 1. Pig             | 6.00  |

|   |                     |
|---|---------------------|
| 1. Rule plough                                    | 4. 00               |
| 1. Wash Machine                                   | 4 00                |
| Shovel plough three bars 3 chains single bar 16.  | 2 00                |
| 2. Wedges, Shovel, and drawing knife ad. & 2 bars | 4 50                |
| Castings 1/2 c.                                   | 7 00                |
| 2. Buckets Rags tin and Rusts ware                | 4 00                |
| Soap, Soda iron hoops                             | 3 00                |
| Flax wheel Sifted tray and table                  | 3 00                |
| 1. Lot of Bacon                                   | 25 00               |
| 3. Tons and stand of land                         | 4 00                |
| Box barrels salt 1/2 c.                           | 1 00                |
| Lot of Corn                                       | 45 00               |
| 1. White fan                                      | 3 00                |
| Cutting knife and steel                           | 2 00                |
| Cups and ware                                     | 12 00               |
| One Clock & Tables Candlestand knives & box       | 25 00               |
| Lot of Chairs and Sprung Cotton                   | 5 50                |
| 1. Kipp post box and furniture 3 low do.          | 60 00               |
| Lot of bed furniture Sleigh & N. Desk             | 30 00               |
| Yellow white cut Rose, Dish by the, pig 1/2 c.    | 1 00                |
| Carpet, Looking Glass, Bench, basket 1/2 c.       | 3 50                |
| 1/2 c. of ten Churches, hymn, book, & dictionary  | 1 50                |
| Shop Hammer                                       | 25                  |
| Cash  | 34 00               |
| James Cairns Note                                 | 8 00                |
| Cave Montague S.                                  | 2 62 1/2            |
|   | <u>\$57. 57 1/2</u> |

We do certify that the foregoing appraisement was truly made by us. June 8. 1835.

Robt Sanford  
Cave. Montague  
Joseph Brown

I do certify that the foregoing contains all the personal estate money and notes which have come to my hands this 8<sup>th</sup> day of June 1835. of the Estate of Christopher Matthews and Agnes Matthews de.

Michael Clore, Atty.

Boone County January Court 1836.

This Inventory and appraisement bill of the Estate of Christopher and Agnes Matthews was this day produced in Court examined and ordered to be recorded whereupon the same is duly recorded.

Attest. J. H. Hamilton 1836

See Recus  
Said  
Dimensions of  
among the lines

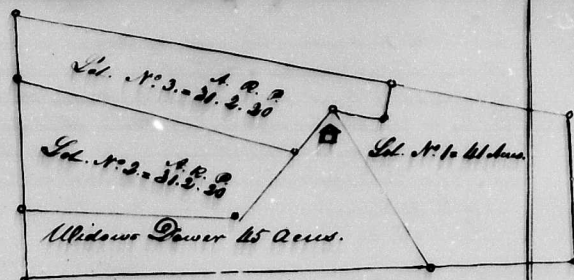

Boone County Let

In conformity to an order of Boone County Court December Term 1835. I allot and set apart the dower of Rebecca Recus in the lands of Joel Recus dec'd and also to make division among the heirs of said deceased, on the 14<sup>th</sup> Dec<sup>r</sup> 1835 I surveyed for the widow and heirs afo<sup>r</sup> 18 3/4 acres of land on the waters of Woodcock Creek, Beginning at two beech trees in a line of Early & Walker corner of Cave Close thence south his line 66<sup>th</sup> M. 132 poles to a beech tree and stump corner of W. Jenkins thence south his line and passing his corner 178 E. 253 poles to a beech tree corner of Joshua Recus thence south his line 178 E. 67 poles to two beech trees corner of said Recus in a line of Early and Walker thence south his line 177 M. 358 poles to the beginning.

Surveyed for Rebecca Recus widow and relict of Joel Recus dec'd 45 acres of land assigned to her as her dower for the above described tract of 18 3/4 acres Beginning at a stake corner of Lot N. 1. and thence north N. 3. 249 M. 70 poles to a stake corner of Lot N. 2. thence with a line thence of 178 M. 97 poles to two beech trees in Cave Close line thence south 178 M. 30 poles to a beech tree & beech stump corner of W. Jenkins thence south his line and passing his corner 178 E. 187 poles to a stake in Joshua Recus line thence 178 M. 88 poles to the beginning.

I then proceeded to divide the balance of said tract into three lots as directed by the Commissioners.

Lot N. 1. Begins at a beech tree corner of Joshua Recus thence with his line 178 E. 67 poles to two beech trees in Early and Walker line thence with it 177 M. 83 poles to a stake corner of Lot N. 2. thence with a line of 178 M. 16 poles to a stake thence with another line of Lot N. 2. 177 M. 30 poles to a stake corner of said Lot, and also of the dower thence with a line of the dower 178 E. 88 poles to a stake in Joshua Recus line thence with it 178 E. 66 poles to the beginning containing 41 acres.

Lot N. 2. Begins at a beech tree corner of Lot N. 2 in Cave Close line thence with 178 E. 178 poles to two beech trees corner of the dower thence with a line thence of 178 E. 97 poles to a stake corner of the dower also thence 178 E. 40 poles to a stake corner of Lot N. 2. thence with a line thence of 178 E. 130 poles to the beginning containing 34 acres & Road and 30 perches.



|                  |   |                |
|------------------|---|----------------|
| 1. Big White     | 8 | 25             |
| 1. Pot           |   | 50             |
| 1. Table         |   | 50             |
| 2. Bales & Hay   |   | 75             |
| 1. Flax Wheel    |   | 3 1/2          |
| 1. Lot of Pot    |   | 5 00           |
| 1. Table         |   | 25             |
| 1. Field of Corn |   | 20 00          |
| 1. Padlock       |   | 25             |
| 1. Lot of Tools  |   | 1 00           |
|                  |   | <u>\$88 24</u> |

I do certify that the foregoing inventory contains all the personal estate of George Pop deceased which has come to my hands and given under my hand this the 11th day of Feb'y 1837.

Alexander S. S. S. S.

We do certify that the foregoing appraisement was truly and justly made of the personal property of George Pop dec'd which was produced to us as his debt to the best of our judgment, all of which we respectfully report to the Board of County Court given under our hand this the 11th day of Feb'y 1837.

J. E. Clarkson

Thomas Cushman

Wm Perkins.

A List of property sold by M. Clore as administrator.

Doane County, March Court 1837.

This Inventory and appraisement Bill of the Estate of George Pop dec'd was this day produced in Court examined and ordered to be recorded, whereupon the same is duly recorded.

At: J. E. Harrison, clye

A List of property sold by M. Clore as administrator of late Bill Whitchell and August Mathews dec'd June 17th 1835.

|                 |                                  |          |
|-----------------|----------------------------------|----------|
| Mathews Beale   | One 2 Iron weaver & brass Knives | 1 67 1/2 |
| Jordan Beale    | 1 Pot                            | 50       |
| John Starkey    | 1. Washing Tub                   | 25       |
| Mathews Beale   | 1. Cans                          | 3 1/2    |
| John Starkey    | 1. Kettle                        | 50       |
| John Starkey    | 1. Tea Kettle                    | 25       |
| "               | 1. Iron Kettle                   | 3 1/2    |
| Osborn Hickey   | Quarry, Baker, Spoon & Trest     | 13 1/2   |
| Jordan Beale    | Pot and Kettle                   | 75       |
| Joseph Graves   | Kettle & Lid                     | 25       |
| W. M. Hodges    | 2. Trammels                      | 1 50     |
| Osborn Hickey   | Knives                           | 50       |
| Abraham Couches | Shackles                         | 1 00     |
| Mathews Beale   | Wash Machine                     | 2 62 1/2 |
| "               | Shovel plough                    | 1 17 1/2 |
| "               | Bush plough                      | 2 00     |
| John Starkey    | Shovel and Singletree            | 1 25     |

|                  |   |           |
|------------------|---|-----------|
| Jordan Beale     | 1. Pair of Cows                             | 1 56 1/2  |
| M. Clore         | Do. Do.                                     | 6 17 1/2  |
| Jordan Beale     | Leah and stand                              | 56 1/2    |
| John Starkey     | Do. Do.                                     | 3 1/2     |
| Mathews Beale    | Bucket and pail                             | 6 1/2     |
| Osborn Hickey    | Coffin pot and Lids                         | 3 1/2     |
| John Starkey     | Fire Bucket and Sledge Sticks               | 33        |
| Jordan Beale     | Flax wheel                                  | 3 1/2     |
| Mathews Beale    | Coffin pot & pail                           | 5 1/2     |
| Benjamin Winters | Trunk Bedstead                              | 8 1/2     |
| Newton Mitchell  | Coffin mice and sad Irons                   | 23 1/2    |
| Frank Hixon      | 1. Chains                                   | 3 1/2     |
| Jordan Beale     | 1. Stone jar.                               | 13 1/2    |
| Wm Perkins       | 8. (Pigs)                                   | 4 00      |
| "                | 10 Hogs 1st Choice                          | 13 00     |
| "                | 8. Do 2nd Do                                | 12 3 1/2  |
| "                | 5. Do 3rd Do                                | 4 25      |
| John Starkey     | 1. Bay Horse                                | 61 00     |
| Mathews Beale    | 1. Bay Horse                                | 1 60      |
| Henry Graves     | 1. Do. do.                                  | 30 13 1/2 |
| Mathews Beale    | 1. Bay Filly                                | 24 00     |
| Wilas Egleson    | Highs and Calf                              | 9 13 1/2  |
| Jordan Beale     | White face Cows and Calf                    | 16 00     |
| Lewis J. Craig   | White Cows                                  | 4 25      |
| John Starkey     | Hogs  | 6 13 1/2  |
| Henry J. Hixson  | 106. Bacon @ 10 1/2 cts @ 1 lb.             | 10 86     |
| B. A. Dimick     | 100. Do @ 9 1/2 cts @ 1 lb.                 | 9 50      |
| State Ratio      | 30. more or less @ 10 1/2 cts @ 1 lb.       | 10 56     |
| "                | 1. Lot & Land                               | 1 50      |
| "                | Do Do                                       | 2 33 1/2  |
| Jordan Beale     | Do Do                                       | 2 25      |
| "                | Salt & Barrel                               | 8 1/2     |
| "                | 5. Barrells Corn                            | 14 13 1/2 |
| "                | 3. Do Do                                    | 8 25      |
| Jacob Mitchell   | 3. Do Do                                    | 7 8 1/2   |
| Mathews Beale    | 3. Do Do                                    | 8 17 1/2  |
| Joseph Parker    | 3. Do Do                                    | 7 15      |
| Jordan Beale     | 2. Do. do more or less @ 10 1/2 cts @ 1 lb. | 4 12 1/2  |
| M. Clore         | 3 Wheat fan                                 | 1 50      |
| Jordan Beale     | High post Bedstead & Box                    | 13 25     |
| John Starkey     | Bedstead & Box                              | 5 56 1/2  |
| Jordan Beale     | Do Do                                       | 14 6 1/2  |
| John Starkey     | Do Do                                       | 8 13 1/2  |
| John Starkey     | 1. Pair Steelyard                           | 1 50      |
| W. S. Hixson     | 1. Bed quilt                                | 50        |
| "                | 1. Do                                       | 1 8 1/2   |
| Edwards Mills    | 1. Do                                       | 2 13 1/2  |
| John Starkey     | 1. Blanket                                  | 75        |
| "                | 1. do.                                      | 73 1/2    |
| Edwards Mills    | 1. White Canvaspane                         | 2 75      |
| John Starkey     | 1. do. do                                   | 1 93 1/2  |
| W. S. Hixson     | 1. do. do.                                  | 2 50      |

|                 |   |          |
|-----------------|---|----------|
| R. B. Diniok    | 1. Table Cloth                          | 1 34     |
| Edward Mills    | 1. Sheet                                | 75       |
| Jordan Beale    | Candle Stand                            | 67       |
| John Winters    | 8 1/2 Spoon Cotton                      | 2 62     |
| Jordan Beale    | 6 plates & 1 Dish                       | 1 70     |
| Mr Winters      | 4. do. & 2 Dishes                       | 43 1/2   |
| Frank Kiser     | 1. Set cups and Saucers                 | 50       |
| Mathews Beale   | 6. Cups & 3 Saucers                     | 18 1/2   |
| Jordan Beale    | 2. Dishes                               | 50       |
| John Starkey    | 6. Tea Spoons                           | 50       |
| Jordan Beale    | 1. Mug                                  | 12 1/2   |
| James Edmonson  | 2. Tea Pots                             | 50       |
| Mr Winters      | 2. Bowl patches, Sugar bowl, Butter etc | 43 1/2   |
| Jordan Beale    | 2. Plates                               | 8 1/2    |
| Edward Mills    | 6. Forks & 3 Knives                     | 50       |
| Jordan Beale    | Tables Church History                   | 22 1/2   |
| Johnson Hains   | 1. Shoe Hammer                          | 12 1/2   |
| Benj. Winters   | 6. Spoon & Ball Stand                   | 5 1/2    |
| Mathews Beale   | 4. Knives & Forks                       | 12 1/2   |
| John Starkey    | Wipe Box                                | 3 1/2    |
| Robert Beale    | Stock Fresh                             | 19 1/2   |
| Mathews Beale   | 1. Table                                | 1 50     |
| John Winters    | Bar Handle                              | 14 1/2   |
| Jordan Beale    | 1. Clock                                | 8 00     |
| Mr Winters      | 1. Quiring Table                        | 1 12 1/2 |
| Frank Kiser     | 1. Desk                                 | 7 00     |
| John Starkey    | Sugar Desk                              | 6 12 1/2 |
| Mathews Beale   | 50. Sugar more or less @ 1/2 c, 2. co.  | 5 75     |
|                 | Looking Glass                           | 6 1/2    |
|                 | 4. Chairs                               | 1 50     |
| Wall Bates      | 5. do.                                  | 2 00     |
| William Winters | 1. Table                                | 50       |
| John Starkey    | Table Cloth and Towel                   | 56 1/2   |
| H. S. Henshaw   | 1. Sheet                                | 25       |
| Jordan Beale    | Bedquilt                                | 62 1/2   |
| John Starkey    | 1. Bed                                  | 75       |
| Mathews Beale   | 1. do.                                  | 75       |
| Jordan Beale    | Billiard Box                            | 8 1/2    |
| James Montague  | do. do.                                 | 25       |
| Jordan Beale    | Sticks & Cutting Knife                  | 1 50     |
| Benj. Winters   | Cut. Pair                               | 75       |
| John Montague   | 1. Cotton Wheel                         | 1 50     |
| Jordan Beale    | 1. Pitchfork                            | 25 1/2   |
| Mathews Beale   | 1. Pitchfork & 2. Trunk                 | 43 1/2   |
| James Montague  | 1. Ledge & Cradle                       | 43 1/2   |
|                 | 1. Basin & Bowl                         | 25       |
|                 | Basin & Spoon                           | 68 1/2   |
| Wall Bates      | 1. (Bowl)                               | 62 1/2   |
| Benj. Winters   | 1. Tin Pan                              | 25       |
| Jordan Beale    | 1. Basket                               | 6 1/2    |
| Silas Engleason | 4 1/2. Basin                            | 2 52     |
| Jordan Beale    | 1. Carpet                               | 2 37 1/2 |

John Starkey 1. Bridle  
Jordan Beale 1. Cupboard  
all:  
Washington (Water cock)

8 15  
8 00

(Machine) Glass. 4000.

Poone county, March Court 1837.

This date Bill of the Estate of G. F. Mathews was this day returned into Court examined and ordered to be recorded whereupon the same is duly recorded.

Attest J. E. Hamilton, Clerk

Be it remembered that Jeremiah Carpenter the Guardian of said William Carpenter one of the Heirs of William Carpenter did this 1. Co. put under call upon us the undersigned Commissioners to state and give an account of his Guardianship for said William Carpenter was present and over 21 years of age and we having examined the vouchers in relation thereto make the following report

To the Ward.

One ninth part of his father's Estate \$456.06

To Rent of Farm near Evans 305.00

The Ward's 1/2 part of his father's up to the 1st day 1837 14.05

Ward's participation of \$90. the 2. house 10.00 285.11

Contra Cr.

The Ward being the owner of the Farm

himself for the above time and at

the above price

Commissioners allowance

By Clerk for fees

Received in full

All of which is respectfully submitted this 10. day of January 1837.

J. E. Hamilton  
Clerk

Poone County, March Court 1837.

This settlement made by said Jeremiah Carpenter Guardian for William Carpenter was this day ordered to be recorded whereupon the same is duly recorded

Attest J. E. Hamilton, Clerk