

76.4
314
884/85
t.1
939976

M. L.

<http://stores.ebay.com/Ancestry-Found>



ALLEN COUNTY PUBLIC LIBRARY



3 1833 02290 0564

<http://stores.ebay.com/Ancestry-Found>

193

TEXAS

STATE GAZETTEER

AND

BUSINESS DIRECTORY

1884-5.

PT. I

PUBLIC LIBRARY

VOLUME II.

Dallas, Texas.

PRICE FIVE DOLLARS.

36633

PUBLISHED BY

R. L. POLK & CO.

22 North Fourth Street, St. Louis, Mo.

150 DEARBORN STREET, CHICAGO, ILL. | 40 LARNED STREET WEST, DETROIT, MICH.

Entered according to Act of Congress, in the year 1884, by R. L. POLK & Co., in the Office of the Librarian of Congress, at Washington, D. C.

THE

SAWYER & SONS
Chicago, Ill.
Catalogue



HEWETT
Dentists,
DALLAS, TEXAS

20 years' Practice in Chicago
One of the largest and best equipped
Chicago, Ill.
DENTISTS

A. P. DAVIS, M.D., DALLAS, TEX.

OCUL - 1939976

ENT and EAB

Specialist



(SAG P. 1937)

POSITIVELY CURES
Granulated Eyelids within
seven weeks.

INHEUSER-BUSCH

BREWING

ASSOCIATION

ST. LOUIS

RECORD

(SE)

A. P.

RECORDS

WELL-BORING

ENGINE MACHINERY

STEAM AND ELECTRIC POWER

Highest Award Given at 1893, 1897, 1903, 1905, 1907, 1909, 1911, 1913, 1915, 1917, 1919, 1921, 1923, 1925, 1927, 1929, 1931, 1933, 1935, 1937, 1939, 1941, 1943, 1945, 1947, 1949, 1951, 1953, 1955, 1957, 1959, 1961, 1963, 1965, 1967, 1969, 1971, 1973, 1975, 1977, 1979, 1981, 1983, 1985, 1987, 1989, 1991, 1993, 1995, 1997, 1999, 2001, 2003, 2005, 2007, 2009, 2011, 2013, 2015, 2017, 2019, 2021, 2023, 2025, 2027, 2029, 2031, 2033, 2035, 2037, 2039, 2041, 2043, 2045, 2047, 2049, 2051, 2053, 2055, 2057, 2059, 2061, 2063, 2065, 2067, 2069, 2071, 2073, 2075, 2077, 2079, 2081, 2083, 2085, 2087, 2089, 2091, 2093, 2095, 2097, 2099, 2101, 2103, 2105, 2107, 2109, 2111, 2113, 2115, 2117, 2119, 2121, 2123, 2125, 2127, 2129, 2131, 2133, 2135, 2137, 2139, 2141, 2143, 2145, 2147, 2149, 2151, 2153, 2155, 2157, 2159, 2161, 2163, 2165, 2167, 2169, 2171, 2173, 2175, 2177, 2179, 2181, 2183, 2185, 2187, 2189, 2191, 2193, 2195, 2197, 2199, 2201, 2203, 2205, 2207, 2209, 2211, 2213, 2215, 2217, 2219, 2221, 2223, 2225, 2227, 2229, 2231, 2233, 2235, 2237, 2239, 2241, 2243, 2245, 2247, 2249, 2251, 2253, 2255, 2257, 2259, 2261, 2263, 2265, 2267, 2269, 2271, 2273, 2275, 2277, 2279, 2281, 2283, 2285, 2287, 2289, 2291, 2293, 2295, 2297, 2299, 2301, 2303, 2305, 2307, 2309, 2311, 2313, 2315, 2317, 2319, 2321, 2323, 2325, 2327, 2329, 2331, 2333, 2335, 2337, 2339, 2341, 2343, 2345, 2347, 2349, 2351, 2353, 2355, 2357, 2359, 2361, 2363, 2365, 2367, 2369, 2371, 2373, 2375, 2377, 2379, 2381, 2383, 2385, 2387, 2389, 2391, 2393, 2395, 2397, 2399, 2401, 2403, 2405, 2407, 2409, 2411, 2413, 2415, 2417, 2419, 2421, 2423, 2425, 2427, 2429, 2431, 2433, 2435, 2437, 2439, 2441, 2443, 2445, 2447, 2449, 2451, 2453, 2455, 2457, 2459, 2461, 2463, 2465, 2467, 2469, 2471, 2473, 2475, 2477, 2479, 2481, 2483, 2485, 2487, 2489, 2491, 2493, 2495, 2497, 2499, 2501, 2503, 2505, 2507, 2509, 2511, 2513, 2515, 2517, 2519, 2521, 2523, 2525, 2527, 2529, 2531, 2533, 2535, 2537, 2539, 2541, 2543, 2545, 2547, 2549, 2551, 2553, 2555, 2557, 2559, 2561, 2563, 2565, 2567, 2569, 2571, 2573, 2575, 2577, 2579, 2581, 2583, 2585, 2587, 2589, 2591, 2593, 2595, 2597, 2599, 2601, 2603, 2605, 2607, 2609, 2611, 2613, 2615, 2617, 2619, 2621, 2623, 2625, 2627, 2629, 2631, 2633, 2635, 2637, 2639, 2641, 2643, 2645, 2647, 2649, 2651, 2653, 2655, 2657, 2659, 2661, 2663, 2665, 2667, 2669, 2671, 2673, 2675, 2677, 2679, 2681, 2683, 2685, 2687, 2689, 2691, 2693, 2695, 2697, 2699, 2701, 2703, 2705, 2707, 2709, 2711, 2713, 2715, 2717, 2719, 2721, 2723, 2725, 2727, 2729, 2731, 2733, 2735, 2737, 2739, 2741, 2743, 2745, 2747, 2749, 2751, 2753, 2755, 2757, 2759, 2761, 2763, 2765, 2767, 2769, 2771, 2773, 2775, 2777, 2779, 2781, 2783, 2785, 2787, 2789, 2791, 2793, 2795, 2797, 2799, 2801, 2803, 2805, 2807, 2809, 2811, 2813, 2815, 2817, 2819, 2821, 2823, 2825, 2827, 2829, 2831, 2833, 2835, 2837, 2839, 2841, 2843, 2845, 2847, 2849, 2851, 2853, 2855, 2857, 2859, 2861, 2863, 2865, 2867, 2869, 2871, 2873, 2875, 2877, 2879, 2881, 2883, 2885, 2887, 2889, 2891, 2893, 2895, 2897, 2899, 2901, 2903, 2905, 2907, 2909, 2911, 2913, 2915, 2917, 2919, 2921, 2923, 2925, 2927, 2929, 2931, 2933, 2935, 2937, 2939, 2941, 2943, 2945, 2947, 2949, 2951, 2953, 2955, 2957, 2959, 2961, 2963, 2965, 2967, 2969, 2971, 2973, 2975, 2977, 2979, 2981, 2983, 2985, 2987, 2989, 2991, 2993, 2995, 2997, 2999, 3001, 3003, 3005, 3007, 3009, 3011, 3013, 3015, 3017, 3019, 3021, 3023, 3025, 3027, 3029, 3031, 3033, 3035, 3037, 3039, 3041, 3043, 3045, 3047, 3049, 3051, 3053, 3055, 3057, 3059, 3061, 3063, 3065, 3067, 3069, 3071, 3073, 3075, 3077, 3079, 3081, 3083, 3085, 3087, 3089, 3091, 3093, 3095, 3097, 3099, 3101, 3103, 3105, 3107, 3109, 3111, 3113, 3115, 3117, 3119, 3121, 3123, 3125, 3127, 3129, 3131, 3133, 3135, 3137, 3139, 3141, 3143, 3145, 3147, 3149, 3151, 3153, 3155, 3157, 3159, 3161, 3163, 3165, 3167, 3169, 3171, 3173, 3175, 3177, 3179, 3181, 3183, 3185, 3187, 3189, 3191, 3193, 3195, 3197, 3199, 3201, 3203, 3205, 3207, 3209, 3211, 3213, 3215, 3217, 3219, 3221, 3223, 3225, 3227, 3229, 3231, 3233, 3235, 3237, 3239, 3241, 3243, 3245, 3247, 3249, 3251, 3253, 3255, 3257, 3259, 3261, 3263, 3265, 3267, 3269, 3271, 3273, 3275, 3277, 3279, 3281, 3283, 3285, 3287, 3289, 3291, 3293, 3295, 3297, 3299, 3301, 3303, 3305, 3307, 3309, 3311, 3313, 3315, 3317, 3319, 3321, 3323, 3325, 3327, 3329, 3331, 3333, 3335, 3337, 3339, 3341, 3343, 3345, 3347, 3349, 3351, 3353, 3355, 3357, 3359, 3361, 3363, 3365, 3367, 3369, 3371, 3373, 3375, 3377, 3379, 3381, 3383, 3385, 3387, 3389, 3391, 3393, 3395, 3397, 3399, 3401, 3403, 3405, 3407, 3409, 3411, 3413, 3415, 3417, 3419, 3421, 3423, 3425, 3427, 3429, 3431, 3433, 3435, 3437, 3439, 3441, 3443, 3445, 3447, 3449, 3451, 3453, 3455, 3457, 3459, 3461, 3463, 3465, 3467, 3469, 3471, 3473, 3475, 3477, 3479, 3481, 3483, 3485, 3487, 3489, 3491, 3493, 3495, 3497, 3499, 3501, 3503, 3505, 3507, 3509, 3511, 3513, 3515, 3517, 3519, 3521, 3523, 3525, 3527, 3529, 3531, 3533, 3535, 3537, 3539, 3541, 3543, 3545, 3547, 3549, 3551, 3553, 3555, 3557, 3559, 3561, 3563, 3565, 3567, 3569, 3571, 3573, 3575, 3577, 3579, 3581, 3583, 3585, 3587, 3589, 3591, 3593, 3595, 3597, 3599, 3601, 3603, 3605, 3607, 3609, 3611, 3613, 3615, 3617, 3619, 3621, 3623, 3625, 3627, 3629, 3631, 3633, 3635, 3637, 3639, 3641, 3643, 3645, 3647, 3649, 3651, 3653, 3655, 3657, 3659, 3661, 3663, 3665, 3667, 3669, 3671, 3673, 3675, 3677, 3679, 3681, 3683, 3685, 3687, 3689, 3691, 3693, 3695, 3697, 3699, 3701, 3703, 3705, 3707, 3709, 3711, 3713, 3715, 3717, 3719, 3721, 3723, 3725, 3727, 3729, 3731, 3733, 3735, 3737, 3739, 3741, 3743, 3745, 3747, 3749, 3751, 3753, 3755, 3757, 3759, 3761, 3763, 3765, 3767, 3769, 3771, 3773, 3775, 3777, 3779, 3781, 3783, 3785, 3787, 3789, 3791, 3793, 3795, 3797, 3799, 3801, 3803, 3805, 3807, 3809, 3811, 3813, 3815, 3817, 3819, 3821, 3823, 3825, 3827, 3829, 3831, 3833, 3835, 3837, 3839, 3841, 3843, 3845, 3847, 3849, 3851, 3853, 3855, 3857, 3859, 3861, 3863, 3865, 3867, 3869, 3871, 3873, 3875, 3877, 3879, 3881, 3883, 3885, 3887, 3889, 3891, 3893, 3895, 3897, 3899, 3901, 3903, 3905, 3907, 3909, 3911, 3913, 3915, 3917, 3919, 3921, 3923, 3925, 3927, 3929, 3931, 3933, 3935, 3937, 3939, 3941, 3943, 3945, 3947, 3949, 3951, 3953, 3955, 3957, 3959, 3961, 3963, 3965, 3967, 3969, 3971, 3973, 3975, 3977, 3979, 3981, 3983, 3985, 3987, 3989, 3991, 3993, 3995, 3997, 3999, 4001, 4003, 4005, 4007, 4009, 4011, 4013, 4015, 4017, 4019, 4021, 4023, 4025, 4027, 4029, 4031, 4033, 4035, 4037, 4039, 4041, 4043, 4045, 4047, 4049, 4051, 4053, 4055, 4057, 4059, 4061, 4063, 4065, 4067, 4069, 4071, 4073, 4075, 4077, 4079, 4081, 4083, 4085, 4087, 4089, 4091, 4093, 4095, 4097, 4099, 4101, 4103, 4105, 4107, 4109, 4111, 4113, 4115, 4117, 4119, 4121, 4123, 4125, 4127, 4129, 4131, 4133, 4135, 4137, 4139, 4141, 4143, 4145, 4147, 4149, 4151, 4153, 4155, 4157, 4159, 4161, 4163, 4165, 4167, 4169, 4171, 4173, 4175, 4177, 4179, 4181, 4183, 4185, 4187, 4189, 4191, 4193, 4195, 4197, 4199, 4201, 4203, 4205, 4207, 4209, 4211, 4213, 4215, 4217, 4219, 4221, 4223, 4225, 4227, 4229, 4231, 4233, 4235, 4237, 4239, 4241, 4243, 4245, 4247, 4249, 4251, 4253, 4255, 4257, 4259, 4261, 4263, 4265, 4267, 4269, 4271, 4273, 4275, 4277, 4279, 4281, 4283, 4285, 4287, 4289, 4291, 4293, 4295, 4297, 4299, 4301, 4303, 4305, 4307, 4309, 4311, 4313, 4315, 4317, 4319, 4321, 4323, 4325, 4327, 4329, 4331, 4333, 4335, 4337, 4339, 4341, 4343, 4345, 4347, 4349, 4351, 4353, 4355, 4357, 4359, 4361, 4363, 4365, 4367, 4369, 4371, 4373, 4375, 4377, 4379, 4381, 4383, 4385, 4387, 4389, 4391, 4393, 4395, 4397, 4399, 4401, 4403, 4405, 4407, 4409, 4411, 4413, 4415, 4417, 4419, 4421, 4423, 4425, 4427, 4429, 4431, 4433, 4435, 4437, 4439, 4441, 4443, 4445, 4447, 4449, 4451, 4453, 4455, 4457, 4459, 4461, 4463, 4465, 4467, 4469, 4471, 4473, 4475, 4477, 4479, 4481, 4483, 4485, 4487, 4489, 4491, 4493, 4495, 4497, 4499, 4501, 4503, 4505, 4507, 4509, 4511, 4513, 4515, 4517, 4519, 4521, 4523, 4525, 4527, 4529, 4531, 4533, 4535, 4537, 4539, 4541, 4543, 4545, 4547, 4549, 4551, 4553, 4555, 4557, 4559, 4561, 4563, 4565, 4567, 4569, 4571, 4573, 4575, 4577, 4579, 4581, 4583, 4585, 4587, 4589, 4591, 4593, 4595, 4597, 4599, 4601, 4603, 4605, 4607, 4609, 4611, 4613, 4615, 4617, 4619, 4621, 4623, 4625, 4627, 4629, 4631, 4633, 4635, 4637, 4639, 4641, 4643, 4645, 4647, 4649, 4651, 4653, 4655, 4657, 4659, 4661, 4663, 4665, 4667, 4669, 4671, 4673, 4675, 4677, 4679, 4681, 4683, 4685, 4687, 4689, 4691, 4693, 4695, 4697, 4699, 4701, 4703, 4705, 4707, 4709, 4711, 4713, 4715, 4717, 4719, 4721, 4723, 4725, 4727, 4729, 4731, 4733, 4735, 4737, 4739, 4741, 4743, 4745, 4747, 4749, 4751, 4753, 4755, 4757, 4759, 4761, 4763, 4765, 4767, 4769, 4771, 4773, 4775, 4777, 4779, 4781, 4783, 4785, 4787, 4789, 4791, 4793, 4795, 4797, 4799, 4801, 4803, 4805, 4807, 4809, 4811, 4813, 4815, 4817, 4819, 4821, 4823, 4825, 4827, 4829, 4831, 4833, 4835, 4837, 4839, 4841, 4843, 4845, 4847, 4849, 4851, 4853, 4855, 4857, 4859, 4861, 4863, 4865, 4867, 4869, 4871, 4873, 4875, 4877, 4879, 4881, 4883, 4885, 4887, 4889, 4891, 4893, 4895, 4897, 4899, 4901, 4903, 4905, 4907, 4909, 4911, 4913, 4915, 4917, 4919, 4921, 4923, 4925, 4927, 4929, 4931, 4933, 4935, 4937, 4939, 4941, 4943, 4945, 4947, 4949, 4951, 4953, 4955, 4957, 4959, 4961, 4963, 4965, 4967, 4969, 4971, 4973, 4975, 4977, 4979, 4981, 4983, 4985, 4987, 4989, 4991, 4993, 4995, 4997, 4999, 5001, 5003, 5005, 5007, 5009, 5011, 5013, 5015, 5017, 5019, 5021, 5023, 5025, 5027, 5029, 5031, 5033, 5035, 5037, 5039, 5041, 5043, 5045, 5047, 5049, 5051, 5053, 5055, 5057, 5059, 5061, 5063, 5065, 5067, 5069, 5071, 5073, 5075, 5077, 5079, 5081, 5083, 5085, 5087, 5089, 5091, 5093, 5095, 5097, 5099, 5101, 5103, 5105, 5107, 5109, 5111, 5113, 5115, 5117, 5119, 5121, 5123, 5125, 5127, 5129, 5131, 5133, 5135, 5137, 5139, 5141, 5143, 5145, 5147, 5149, 5151, 5153, 5155, 5157, 5159, 5161, 5163, 5165, 5167, 5169, 5171, 5173, 5175, 5177, 5179, 5181, 5183, 5185, 5187, 5189, 5191, 5193, 5195, 5197, 5199, 5201, 5203, 5205, 5207, 5209, 5211, 5213, 5215, 5217, 5219, 5221, 5223, 5225, 5227, 5229, 5231, 5233, 5235, 5237, 5239, 5241, 5243, 5245, 5247, 5249, 5251, 5253, 5255, 5257, 5259, 5261, 5263, 5265, 5267, 5269, 5271, 5273, 5275, 5277, 5279, 5281, 5283, 5285, 5287, 5289, 5291, 5293, 5295, 5297, 5299, 5301, 5303, 5305, 5307, 5309, 5311, 5313, 5315, 5317, 5319, 5321, 5323, 5325, 5327, 5329, 5331, 5333, 5335, 5337, 5339, 5341, 5343, 5345, 5347, 5349, 5351, 5353, 5355, 5357, 5359, 5361, 5363, 5365, 5367, 5369, 5371, 5373, 5375, 5377, 5379, 5381, 5383, 5385, 5387, 5389, 5391, 5393, 5395, 5397, 5399, 5401, 5403, 5405, 5407, 5409, 5411, 5413, 5415, 5417, 5419, 5421, 5423, 5425, 5427, 5429, 5431, 5433, 5435, 5437, 5439, 5441, 5443, 5445, 5447, 5449, 5451, 5453, 5455, 5457, 5459, 5461, 5463, 5465, 5467, 5469, 5471, 5473, 5475, 5477, 5479, 5481, 5483, 5485, 5487, 5489, 5491, 5493, 5495, 5497, 5499, 5501, 5503, 5505, 5507, 5509, 5511, 5513, 5515, 5517, 5519, 5521, 5523, 5525, 5527, 5529, 5531, 5533, 5535, 5537, 5539, 5541, 5543, 5545, 5547, 5549, 5551, 5553, 5555, 5557, 5559, 5561, 5563, 5565, 5567, 5569, 5571, 5573, 5575, 5577, 5579, 5581, 5583, 5585, 5587, 5589, 5591, 5593, 5595, 5597, 5599, 5601, 5603, 5605, 5607, 5609, 5611, 5613, 5615, 5617, 5619, 5621, 5623, 5625, 5627, 5629, 5631, 5633, 5635, 5637, 5639, 5641, 5643, 5645, 5647, 5649, 5651, 5653, 5655, 5657, 5659, 5661, 5663, 5665, 5667, 5669, 5671, 5673, 5675, 5677, 5679, 5681, 5683, 5685, 5687, 5689, 5691, 5693, 569



Digitized by the Internet Archive
in 2013

<http://archive.org/details/texasstategazett01rlpo>

J. E. Bolles & Co.'s Wire & Iron Works

Wrought Iron

Cemetery Fence.

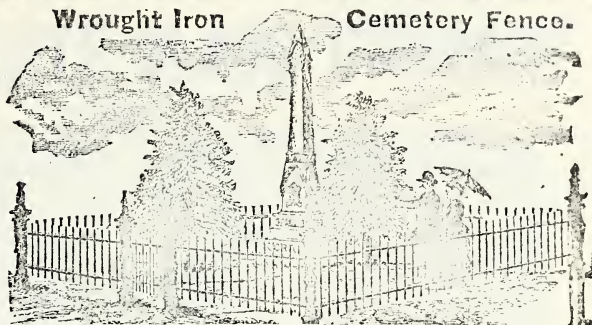

17 10 42

Class Ref. 917.64 Polk

Dallas Public Library

No. 36633

This book shall not be taken from
the Library.

DESCRIPTIONS,
Cemetery Fence, etc.



is, Weather
ents, etc.

Steel Partition



Patent Iron Hitching Post
With Chain for Hitching
All Iron, 5 ft. 6 in. tall.



The Best and Cheapest Automatic Iron Gate
IN THE WORLD.

No Rods in the Ground to get out of order.
Simple and Durable.

Price with Trimmings, \$20.00.

things of all descriptions.

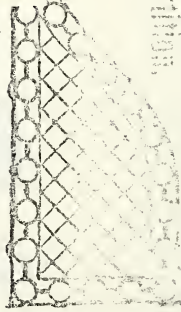

WIRE and IRON WINDOW GUARDS, IRON SHUTTERS, VAULT DOORS,
BUILDERS' SPECIALTIES, JAIL WORK, Etc.

Shipments made to all parts of the country, and low through rates of freight secured.
Correspondence solicited. Catalogues free. Mention work wanted.

J. E. BOLLES & CO.'S WIRE AND IRON WORKS,

82 and 84 West Woodbridge Street,

RELIABLE AGENTS WANTED. DETROIT, MICH., U. S. A.

CAPITAL, \$1,500,000.

E. A. HITCHCOCK, President.

C. W. BARNES, Treasurer.

CRYSTAL PLATE GLASS COMPANY

MANUFACTURERS OF

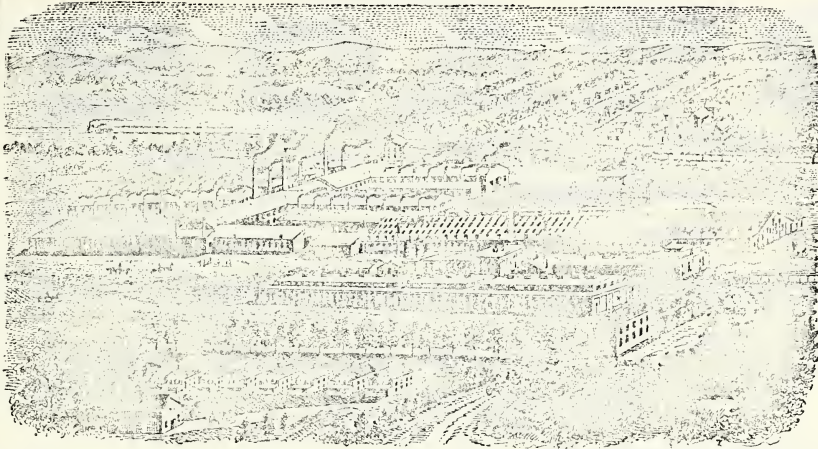

POLISHED PLATE GLASS

SKYLIGHT AND FLOORING GLASS.

Room No. 14 Singer Building, corner 5th and Locust Streets,

Factories: Crystal City, Missouri.

ST. LOUIS, MISSOURI.

ESTIMATES CHEERFULLY FURNISHED.

ESTABLISHED 1837.

JOHN H. JOHANNING, President.

HERMAN KUNZ, Sec. and Treas.

PHILIBERT & JOHANNING MANUF'G CO.

MANUFACTURERS OF

SASH, DOORS, BLINDS, FRAMES

GLAZED WINDOWS,

Mouldings, Stair Railing, Balusters, Newel Posts, and Dealers in all kinds of Lumber and Building Material.

Office, 1502 Market Street,

Factory on Market St. between 15th and 16th Sts.; Lumber Yards on Market, from 16th to 17th Sts. and Walnut from 17th to 18th Sts.,

ST. LOUIS, - - MISSOURI.

We pay especial attention to the finer classes of work, and as we keep constantly on hand a large stock of the upper grades of Lumber, we are enabled to guarantee our customers that most essential quality in wood work—thorough seasoning, by exposure to the air for a long time.

In making inquiries, please state all details concerning the work, and we will cheerfully furnish estimates on cost of same.

ROBERT and WILLIAM PEET.

JAMES W. WHITE

PEET BROS. & COMPANY,

MANUFACTURERS OF

SOAPS

VEGETABLE OIL, ORIENTAL, OCCIDENTAL,

RAILROAD. GLYCERINE LAUNDRY, WHITE RUSSIAN, BLUE INDIGO,

EXTRA FAMILY, ROYAL STANDARD, OLIVE, PALM,

CASTILE and TOILET SOAPS. MOTTLED STAR, and

SEA FOAM SOAP POWDER.

Send for Price List.

Office, 310½ Delaware,
Factory, 4, 5 & 6 West Levee, }

KANSAS CITY, MO.

Henderson Times

ROBERT T. MILNER, Proprietor.

HENDERSON, = TEXAS.

ESTABLISHED JAN'Y 13, 1881.

A. M. D. C.

CHARTERED JULY 23, 1884.

SCHERRER'S BUSINESS COLLEGE

E. E. SCHERRER, President.

(FORMERLY AT ST. MARY'S UNIVERSITY.)

Heidenheimer Building,
Corner Mechanic and 22nd Sts.,

GALVESTON, TEXAS.

No vacation in the Commercial Department. Day and Night Sessions. Book-keeping, double entry. Practical and Ornamental Penmanship (free hand system; Commercial Calculations quick, at the same time brief), Methods, Business Correspondence and Business Law thoroughly taught. Telegraphy, Phonography and Type Writing. The scholastic year to the Preparatory, Literary and Scientific course, Latin, French and German, also, Higher Mathematics, which requires three to five years to complete.

BEGINS FIRST MONDAY IN SEPTEMBER.

Students passing a thorough examination will be awarded a Diploma, having successfully completed course prescribed. No Graduating Fee required of Students. Board secured for students.

The most approved course taught at institutions of standing will be very exhaustive.

Best Text Books will be adopted. Vocal and Instrumental Music at Professor's Terms.

Our students have been awarded premiums at the Capital State Fair for two years. This is the place to get a practical education. A Brass Band is in progress, composed of College Students, of any student matriculating for a term not less than five months, without extra charge; he must find his instrument.

For particulars, apply to E. E. SCHERRER, President,

P. O. BOX, 119.

A regular Graduate of the famous Bryant's Business College.

STUDENTS OF SCHERRER'S BUSINESS COLLEGE WERE AWARDED PREMIUMS AT CAPITOL FAIR IN 1881 AND 1882.

STANDARD CANNING COMPANY

CORPUS CHRISTI, TEXAS.

(Cannery on Padre Island.)

PACKERS OF

Red Fish and Green Sea Turtle

Also, Dealers in Fresh Red Fish, Trout, Flounder, Sheep Head, etc.

Oysters and Game of Every Variety: Wild Turkey, Geese, Mallard, Canvas Back, Sprig Tail and Teal Duck.

VENISON SHIPPED IN CARCASS OR HAMS.

Our Canned Red Fish is Warranted Superior in Every Particular. Served Hot with Drawn Butter, or Salad or as a Chowder, it Makes a most Delicious Dish.

OUR CANNED GREEN TURTLE IS SPECIALLY RECOMMENDED FOR FAMILY USE.

P. O. Box 153.

Orders solicited from the Trade.

T. W. ANDERSON,

HOUSTON, TEXAS.

MACHINERY

OF

EVERY DESCRIPTION.

CONTRACTOR for FURNISHING
Manufacturing Establishments.

Electrical Engineering

COMPLETE OUTFITS FOR

FACTORIES, CITIES and TOWNS.

Correspondence Solicited.

T. W. ANDERSON,

HOUSTON, TEXAS.

D. M. ANGLE,

Commission Agent for the Sale of

LUMBER

AND

SHINGLES

Ample Facilities for Handling Large Amounts.

CONTRACTS FOR STACKING TO ORDER.

Special Contractor for Railroad and Bridge Timbers.

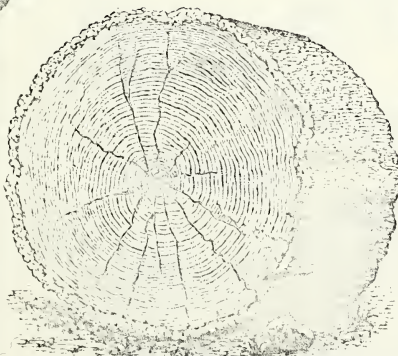

BROKER

FOR

Saw and Shingle Mills,

Sash and Door Manufactories.

AND

AGENT FOR STAVES and COOPERAGE STOCK

IN CAR LOTS ONLY.

Room 3, Sterns Building,

HOUSTON, TEXAS.

SINKER, DAVIS & CO.
 BRANCH HOUSE,
 DALLAS, - TEXAS.

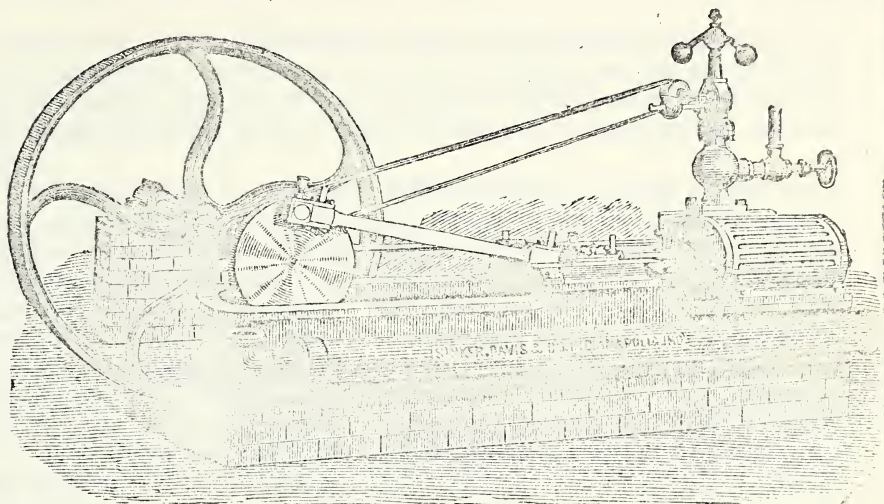

Millwrights' Manufacture

JNO. S. HETHERINGTON, Manager.

Saw Mills, Flour Mills, Elevators
 Gearing, Shafting, Belting,
 Couplings, Bolting Chests, Corn Meal Bolts
 Pulleys, Boxes,
 Pipe and Fittings, Brass Goods and General Supplies.

ENGINES AND BOILERS

OF ALL STYLES, ON HAND OR MADE TO ORDER.

WE ARE ALSO STATE AGENTS FOR

The Newly Improved French Middlings Purifier.

Corner Pacific Ave. and Market Street.

Send for Catalogue.

Mention this Directory.

INTRODUCTION.

In presenting to the public the second volume of the TEXAS STATE GAZETTEER AND BUSINESS DIRECTORY, the publishers are content to let it rest on its own merits as a work of its class, feeling certain that no more appropriate introduction can be offered than the assurance that nothing has been omitted on their part to secure accuracy and completeness.

It has been prepared in every part from late and original sources of information brought together especially for this work, and embraces all the alterations that modern intelligence has approved and experience adopted, and it is hoped that the unremitting care bestowed upon the canvass and compilation has brought the work very near that perfection at which the publishers aim. The general plan of the work is almost identical with that of the former Gazetteer. The earlier pages are devoted to a description of the State, lists of State and County Officers, Terms of Court, with names of Judges, etc., a Bankers' Directory of Texas, useful selections from the Statutes relating to Commercial Laws, list of all State Institutions, with location and names of officers, and a register of all the Postoffices in the State, with Money Order Offices, County Seats, etc., plainly designated, as well as valuable statistics relating to the State at large. Following this will be found a Gazetteer and Directory of every city, town, village and settlement in Texas, with descriptive sketches of each place, and lists of all persons engaged in business or the professions located there. This is supplemented by a complete classified Business Directory, printed in the most compact manner known to the art, and comprising lists of all trades, professions and pursuits, with names and postoffice addresses arranged under the various headings called for by their line of business. The facility of ready reference which distinguishes this book gives it especial value, and will no doubt be properly appreciated.

For the occasional errors and discrepancies which may have occurred an apology is not considered necessary, when the many and various sources from which the information is obtained are taken into consideration.

The publishers take great pleasure in returning thanks to all who have assisted in the preparation of the work, and to those who have so liberally bestowed their patronage on it, and desire to express the assurance that nothing shall be wanting on their part to make the Texas State Gazetteer and Business Directory the only standard publication of its kind, in which capacity it is hoped it may be the means of protecting the business citizens of the State from the various swindling schemes which under the name of County and State Directories are commonly used to fleece the unwary subscriber.

The third volume of the work will in due course appear, and the publishers desire to bespeak for it the same kind patronage and support which have so liberally been bestowed upon the present issue.

Ref. 917.64

GENERAL INDEX.

	Page
Banks and Bankers in Texas.....	69-72
Classified Business Directory (Texas).....	1042-1242
Classified Business Directory (Foreign).....	1245-1261
Commercial Laws of Texas.....	73-76
County Seats and Officers in Texas.....	54-66
Courts and Judges.....	44-53
Foreign Classified Business Directory.....	1245-1261
Gazetteer and Alphabetical Directory.....	105-738
Government of Texas.....	41
Governors of Texas.....	72
Index to Advertisements, Arranged by Towns.....	12-18
Index to Advertisements, Classified According to Business.....	19-26
Judiciary.....	43
Names Received Too Late for Regular Insertion.....	27-32
Patrons Outside the State—Classified.....	1211-1219
Planters' and Farmers' Directory.....	739-1034
Postoffices in Texas.....	78-86
Railroads in Texas.....	104
State Government of Texas.....	41
State Institutions, with Locations.....	77
Transportation Lines.....	104

Particular attention is directed to the list of first-class business firms in cities outside of the State, especially St. Louis and Chicago—pages 1245-1261.

For all Places not found in Regular Alphabetical Order, see pages 27-32.

Public Library

DEC 18 1913

E. P. TURNER, Union Ticket Agent

504 Main Street,
DALLAS, TEXAS.

No trouble to answer questions.

Railroad and Steamship Tickets to all points in the U. S., Canada, and Europe. Your
Choice of Routes at this office via Denison, Texarkana, or New Orleans.

INDEX TO ADVERTISEMENTS,

Arranged Alphabetically by Towns.

ABILENE.		Page			Page
Caperan & Bond		107	Radam Wm.		123-4
Hays J G & Co.		107	Radkey B.		137
ALVARADO.			Statesman Publishing Co.		127
Michaux Wm O.		113	Swindells E W.		52 and opp 146
ARCADIA, MO.			Von Rosenberg Wm.		145
Arcadia College.		1037	Von Rosenberg Wm jr.		139
ATLANTA.			Wilson D M.		137
Browning R H & Bro.		121	Woehsner O H.		131 and opp 1171
Fletcher J M.		121	BALTIMORE, MD.		
AUSTIN.			Pels J & Son.		opp 738
Anderson J J.bottom lines and	127	BANDERA.		
Assmann G P.		139	Duffy H C.		147
Barnes & Flume.		145	BEAUMONT.		
Brooks Rev Wm E.		141-2	Goodhue J B.		151
Brown Wm R.		137	Irwin W W.		151
Capital Business College			Russell Tom J.		151
	bottom lines and	127	BELTON.		
Cloud S O.		133	Menton M.		157
DeCordova & Son.		129	Monteith & Furman.		157
Dixon & Co.		129	Walker A M.		157
Durham W W.		135	BLOOMINGTON, ILL.		
Hawkes A K.side lines		Ropp C jr.		67
Hill S B.		145	BONHAM.		
Hunter Dave.		133	Bramlette Wm A.		1164
Jones Charles.		145	BOSTON, MASS.		
Koch Charles.		133	Dennison Mnf'g Co.		108
McComas A W.bottom lines		BOWIE.		
McCormick & Bachman.		139	Lowrie Z T & Co.		171
Martin Aug.		135	BRENHAM.		
Mathis Dr J T.		139	Clampitt & Hutchison.		175
Millan & Loving.		135			
Neff J B.		131			

Dallas, Texas.

BROWNWOOD.	Page
Coggin, Ford & Martin.....	181
BRYAN.	
Chatham R K & Co.....	1089
Lamkin Mrs Kate M.....	183
Smedley & Lane.....	183
Walden J A.....	183
BURNET.	
Beatty W H.....	187
Boyd E.....	189
Brooks W W.....	189
Johnson A R.....	187
McKee J C.....	189
Rackley J J.....	187
CALVERT.	
McNutt A D.....	195
Stanger James.....	195
Terry W W.....	195
CAMDEN, N. J.	
Fay W H & Co.....	1219
CASTROVILLE.	
Pingenot C.....	201
CHAPEL HILL.	
Tarrant E W.....	207 and 1122
CHICAGO, ILL.	
American Tube Works. bot lines and	1104
Andrews A H & Co.....	opp 1118
C, B & Q Ry.....	93
Chicago Medical College The.....	1201
College of Physicians and Surgeons..	1202
C, R I & P Ry.....	91
C & E I Ry.....	95
Goss & Phillips Mnfng Co	
side lines and	1265
Griffith Robert.....	1219
Hoyne Philip A.....	opp 1170
Illinois Central Ry.....	94
Jungblut, Henricks & Co.....	1263
Knisely & Miller.....	side lines
Larsen N P.....	1229
Melville G W.....	1111
Michigan Central Ry.....	92
Reedy J W.....	backbone and 1262
Scharnweber W.....	1085
Wakeman Edgar L.....	1195
CISCO.	
Chandler J H.....	213
CLARKSVILLE.	
Norris H L.....	215
CLEBURNE.	
Brown W H.....	217
Elam Joel.....	217
COLLEGE STATION.	
Dinwiddie H H.....	221-2
COLORADO.	
Lewis & Lee.....	227
Major George.....	225
Nelson Wm.....	225
Reiger & Upton.....	225
United Trading Co.....	bottom lines

CORPUS CHRISTI.	Page
Doddridge & Davis.....	235
Mexican National Ry.....	99 and 102
Mitchell J B Co The.....	237
Rivera T P.....	237
Roberts George.....	237
Shirley R J.....	235
Standard Canning Co... side lines and	235
Woessner John.....	237
CORSICANA.	
Brassart F R.....	239
Newman G M.....	239 and 1155
CROCKETT.	
Anderson T J.....	245
Stubblefield T J.....	245
DAINGERFIELD.	
Smith Bee G.....	249
DALLAS.	
Aldridge A D & Co, bottom lines, pp 54-72	
and cards pp 1087-1097, 1162-1177.	
Block Bros.....	top lines
Bolles & Sanderson.....	287
Borland G W & Co.....	291
Burger George.....	283
Burnett S C.....	271
Caldwell & Irvine.....	293
Childress A W.....	bottom lines
Claes, Lehnbeuter & Marten.....	277
Clancey C H.....	271
Cole & White.....	283
Curtis L E.....	291
Dallas Daily News.....	287
Davis A P.....	front cover and 267
Dodson D N & Bro.....	289
Ducourt Emile.....	269
Dunn Bros.....	283
Emmerson E E.....	281
Flanders J E.....	281
Gilmor & Co.....	283
Harry Bros.....	287
Hewitt O B & Mary L.....	front cover
Hill Waid.....	285
Hughes Bros & Co.....	271
Johnson J R.....	261
Kanady C D.....	285
Keene T R.....	corner cards
Lawrence E B.....	front cover
Live Stock Protective Assn.....	265
Ludwick J H.....	1151
Lungstras R.....	289
McConnell W J.....	289
McDonald J T L.....	281
McEnnis & Co.....	289
McWhirk A.....	277
Marsalis T L & Co.....	257
Martinez P P.....	287
Michel F.....	1063
Milligan Bros.....	285
Moffett G D.....	293

	Page		Page
Moline Plow Co.....	1042-3	EL PASO.	
Moore F G.....	279	Allport & Cosgrove.....	313
Murphy & Bolanz.....	253	Berry Wm J.....	313
O'Beirne H F.....	67	Fawkes Frank.....	313
Oliver Bros.....	293	Myres J W.....	313
Paine Dr C W.....	293		
Parisa Sylvester.....	279	ENNIS.	
Pfouts, Elliott & Hall.....	263	Hogan C T.....	319
Phelan & Co.....	267	Jones J B.....	319
Protective and Detective Assn.....	273	Rust F A.....	319
Reeves & Spence.....	291		
Reichenstein Louis.....	1061-2	FLORESVILLE.	
Reinhardt I.....	285	Ballard B F.....	327
Reynolds & Hurlbut.....	273		
Rick George.....	277	FORT SCOTT, KS.	
Roberts J D & Co.....	279	Lone Star Nursery Co, 1112, 1196 and 1228	
Rue & Finegan.....	279	Walburn A W.....	1090
Rust E G.....	291		
Ryan Wm W.....	279	FORT WORTH.	
Seay E S.....	293	Adams J M.....	341
Shields K.....	281	Aldridge Wm H.....	343
Sinker, Davis & Co.....	8	Anderson & Lake.....	333
Strong J W.....	275	Bergin John A.....	343
Swann & Bro.....	1093	Bradley A J.....	68
Texas Pacific Ry Co.....	265	Brown D S & Co.....	337
Turner E P.....	12	Brunswick L N & Co.....	331
Ursuline Academy.....	255	Burt J T & Co.....	339
Wellesley C E.....	273	Democrat Printing Co.....	335
Wester John.....	269	Dunn W W.....	337 and 1155
Wheat Frank.....	291	Elliott & Roe.....	339
Wheeler & Melick Co.....	259	Elser Max.....	bottom lines
Wylie W D & Co.....	295	Fort Worth Printing House.....	63
		Ft W & D C Ry.....	100
DE LEON.		Gruendler & Trube.....	339
Campbell J I.....	286	Haas Simon.....	345
		Handy J N.....	339
DEL RIO.		Kane J J.....	345
Barnes Wm F.....	288	Kerns Frank.....	345
Fly, Jones & Verny.....	290	Live Stock and Land Assn.....	341
Sumerlin & Eastman.....	290	Preuitt F P.....	341
Wallen Mrs Gennie.....	288	Reed Oscar E & Co.....	343
		Robbins J M.....	343
DENISON.		Sanguinet & Dawson.....	341 and 1044
Academy of St Francis Xavier..opp	1081	Taft J L.....	345
		Turner R L.....	333
DENTON.		Turner & Fakes.....	335
Beaty A D & Co.....	297	Williams E & G W.....	341
Bell C C.....	297	Willingham H B.....	1138
Lone Star Nursery Co, 1112, 1196 and 1228			
		GAINESVILLE.	
DETROIT, MICH.		Roberts & Kildow.....	353
Barnum 'The E T Wire & Iron Wks.			
bottom lines and opp p	700	GALVESTON.	
Bolles J E & Co's Wire and Iron		Barnard & Branch.....	379
Works.....	3	Bauman F.....	367
Detroit & Cleveland Steam Nav Co..	103	Belbaze J L.....	363
M C R R.....	92	Belo A H & Co.....	359
Polk R L & Co.....	back cover	Benish J M.....	top lines
Western Engraving Co.....	1261	Blum B & Co.....	375
		Buchan Wm.....	367
EAGLE PASS.		Clairborne & Wren.....	1215
Burchfield J L.....	307	Cortes H W & Co.....	top lines
Dell F C.....	307	Crawford A C & Sons.....	371
Jaggi Godfrey.....	307	Doll G W.....	377
		Evans & Luebkert.....	363

	Page		Page
Floyd S S & Co.....top lines		Porcher Eugene.....	423
Freiberg, Klein & Co.....	369	Swinburn A C.....	423
G C & St F Ry.....	101		
Hall G P.....	381	HILLSBOROUGH.	
Henchman G H.....	369	Carter & McDonald.....	429
Jacobs S, Bernheim & Co.....	371	Golledge J W.....	427
Killough D S.....	381	Hart Richard.....	427
Large J L.....	377	Kirksey J I.....	427
Lasserre Mme Jeanne.....	377	Tarlton, Jordan & Tarlton.....	429
McComack J T.....	375		
Marsan G B & Co.....	371	HONEY GROVE.	
Mason Sanford.....	373	Pierce J P & Son.....	32
Mexican National Ry.....99-102			
Meyer Mrs Hy & Sister.....	373	HOUSTON.	
Musgrove & Gaston.....	369	Anderson T W.....bottom lines and 6	
Orser Levi.....	377	Angle D M.....bottom lines and 7	
Parker J H.....	379	Antonorsi Peter.....	443
Pfeifer Gus.....	365	Ayres N T.....	443
Pollard W H & Co.....	373	Bentley Mrs A.....	443
Rigg John.....	361	Cleveland W D.....	437
Sabell N S.....	379	Crawford E C.....	441
Sacred Heart Convent.....	388	Dagleish Thomas.....	435
Scherrer E E.....top lines and 5		G, H & S A Ry System.....	98
Sien Louis E.....	375	Giesberg J G & Co.....	443
Smith A W & D T.....	365	Guinn S L.....top lines	
Spalding A R.....top lines and 379		Hall's Safe and Lock Co.....corner cards	
Ullmann Lewis & Co.....	375	H, E & W T Ry.....	96
Ursuline Academy.....opp 386		Houston Barrel Factory.....	439
Wolston, Wells & Vidor.....	367	Houston Brick Works.....	1065
		H & T C Ry.....	97
GATESVILLE.		Lottman Bros.....	441
Turney H L.....	391	Mandry Constant.....	445
		Potthoff F H & Co.....	1059
GEORGETOWN.		Rhode & Hoenche.....	439
Jackson J T.....	393	Sanborn & Warner.....	432
Purl H C.....	393	Taylor H D.....	435
		Young S W.....	439
GIDDINGS.			
Burger Mrs B & Sister.....	396	HUNTINGDON, PA.	
McKinney Wm M.....	397	Blair J C.....opp 1055	
McMillan J W.....	396		
Schlottmann A.....	397	HUNTSVILLE.	
		Cox L A.....	453
GILMER.			
Galloway C C.....	1085	INDEPENDENCE.	
GRAND RAPIDS, MICH.		Baylor University.....	1039
Alabastine Co The..top end and opp 652		Luther Rev J H.....opp 454-5	
GROESBECK.			
Fancher & Priest.....	409	JACKSONVILLE.	
		Davies A D.....	457
HEARNE.			
Metzer Mrs Agnes.....	417	JASPER.	
		Blake W W.....	459
HENDERSON.			
Dodson & Harris.....	421	JEFFERSON.	
Milner R T.....	4	Bender Bros.....	461
Smith Charley.....	421	Crump Mrs C C.....	461
		Grigsby Mrs N A.....	461
HENRIETTA.		Taylor Ward jr.....	461
Barrett & Mundy.....	425	Wood Mrs K.....	463
Chesnutt & Welborne.....	425		
Henrietta National Bank.....	423	JENNINGS, MO.	
Israel C W & Co.....	425	St Louis Seminary.....	1040
McCuen Mrs.....	425		
		KANSAS CITY, MO.	
		Bartlett D W.....	1045
		Ellis, Jones & Co.....	1072

	Page		Page
Garman C W.....	1232	MINEOLA.....	525
Grimes Wagon Mnfg Co.....	1071	MOBEETIE.....	
Hall T Q.....	1072	Montgomery G A & Bro.....	527
Harris & Jennens.....	1072	MONTGOMERY.....	
Peet Bros & Co.....	4	Woodson Mrs F O.....	531
Spalding J F.....	1081-2	MT. PLEASANT.....	
Thomas W O & Co.....	1244	Caldwell T B & Co.....	535
KAUFMAN.....		NACOGDOCHES.....	
Drew Byron & Bro.....	465	Ingraham & Edwards.....	539
Nash & Carlisle.....	465	NAVASOTA.....	
LA GRANGE.....		Mooring J S.....	541
Walter Louis.....	475	Tirado Mrs S P.....	541
LAMPASAS.....		NEW ORLEANS, LA.....	
Harris J D.....	479	Meyer Henry.....	1059
Jones M T.....	477	Paquette J J.....	1229
Lewis & Bonner.....	479	St Louis & New Orleans Anchor Line	1036
McGehee & Denman.....	479	Steers S B.....	1063
Matthews, Wilkes & Wood.....	top lines	Stern's Fertilizer & Chemical Mnfg	
Millican E B.....	479	Co.....	back cover
Weatherington J W & Co.....	478	O'QUINN.....	
LAREDO.....		Melcher J C.....	550
Brown & Co.....	483	ORANGE.....	
Christen Joseph.....	487	Street W D.....	551
Cowen & Knowlton.....	483	Wingate W J.....	551
Eist ter A J.....	487	PALO PINTO.....	
Giraud Leon.....	481	Massie C W.....	557
Mexican National Ry.....	99 and 102	PARIS.....	
Milmo Bros.....	487	Bettes W H.....	559
Milmo National Bank.....	485	Bullitt A C.....	559
Orfila James.....	481	PLANO.....	
Thaison & Bro.....	483	Moore U A.....	571
Underwood F.....	485	RACINE, WIS.....	
Ursuline Convent.....	485	Winship Mnfg Co.....	1085
Wagenfehr H & Co.....	487	ROUND ROCK.....	
Whitehead John P C.....	485	Kent F M.....	591
LONGVIEW.....		Shumate J M.....	591
Tabler G M.....	497	ST. LOUIS, MO.....	
M'GREGOR.....		Anheuser-Busch Brewing Assn.....	
Amsler S.....	503	front cover and 501, 1035 and	1062
M'KINNEY.....		Arnd W P & Co.....	1047
Lartgue Mrs M J.....	505	Borlinghaus & Co.....	1111
Robertson Orrin.....	505	Brecht G V.....	1191
MARLIN.....		Bull & Hickey.....	1085
McDonald James.....	511	Burns John.....	1247
Rice B H.....	511	Carondelet Ave Furniture Mnfg Co	1119
MARSHALL.....		Chambers J H & Co.....	opp 1212
Forslund Wm.....	513	Crystal Plate Glass Co.....	3
Knight Mrs A M.....	513	Driscoll Timothy.....	1244
Murphy James.....	513	Empire Soap Co.....	bottom end and 1231
MERIDIAN.....		Evers H & Co.....	1230
Robertson J M.....	519	Ewing J F.....	1227
MEXIA.....		Fehlig Bros.....	1060
Doyle W E.....	521	Grauer & Almstedt.....	67
Lipari Joseph.....	521	Guerdan Francis.....	1159
MILWAUKEE, WIS.....			
Gunther A & Co.....	top lines		

	Page		Page
Hesse Wm J & Co.....	67	Groshon J F.....	621
Huse & Loomis.....side	lines	Hall Safe and Lock Co.....	corner cards
Knight Bros.....	1198	Hannig J W.....	615
Koken & Boppert.....	1047	Hord & Davis.....	617
Lewis Charles E.....		Huth & Vollbrecht.....	613
top line front cover and	1239	Kinahan John.....	615
Lockwood W.....	1045	King & Howard.....	607
Lungstras Dyeing & Cleaning Co....	1109	Lachappelle A T.....	601
Luyties Homeo-Pharmacy Co.....	1205	Menger Erick.....bottom	lines
Merwin J B.....opp	56	Meyer F I.....	607
Mesker & Bro.....front edge and	1086	Miller H C.....	619
Messmer F.....	1221	Nixon R G.....	623
Missouri Medical College.....	1207	Outterside W H & Co.....	top lines
Missouri Pacific Ry.....	90	Page J W.....	617
Mound City Commercial College		Patterson & Chandler.....	top lines
bottom lines		Reed Erastus.....	621
Nohl F.....	1167	Rice & Trueheart.....	611
Peterson Wm.....opp	1172	Roziene T & Co.....	605
Pelgree E T.....	1199	St. Mary's Institute.....	599
Philibert & Johanning Mnfng Co....	3	Santa Rosa Hospital.....	599
Riches & Co.....1110, 1167, 1232 and	1243	Schneider & Kirchner Misses.....	623
Robertson Julius.....	1167	Schuchle Jacob.....	609
Rumbold F M.....opp	1210	Seiler J W.....	613
St Elizabeth's Institute.....	1079	Sheern J.....	617
St Louis Engraving Co.....	1072	Shik Jacob.....	615
St Louis Law School.....	1163	Shook & Dittmar.....	605
St Louis Sash Weight Co.....	1084	Staacke A.....	601
St Louis Seminary.....	1040	Thompson H C.....	1167
St Louis Tag and Card Factory.....	1264	Times Printing Co.....	597
Smith-Davis Mnfng Co.....	1119	Vaudeville Theatre.....	top lines
Smith J F & Co.....	1103	Van Vorst G W.....	top lines
Stevenson Wm H.....opp	1163	Warner P.....	corner cards
Taylor Wm.....	1153	Young H F & W H.....	619
Thorn & Hunkins.....	1173		
Traudt F.....	1103		
Ursuline Academy.....	1079		
Woodward C B Co.....opp	1056		
W, St L & P Ry.....	87		
Zeis Emil.....	1217		
		SAN DIEGO.	
		Doughty A C.....	627
		Martinet Mrs E.....	627
		SEALY.	
		Walker J J.....	632
		SHERMAN.	
		Dale J F.....	645
		Dederick Z P.....front	cover
		Elliott W & Bro.....	639
		Fain T J.....	639
		Harrison Bros.....	645
		Hunter Bros.....	639
		Merchants' and Planters' Bank.....	639
		Newey G H.....	645
		Onius I M.....	641
		St. Joseph's Academy.....	642
		Sherman Courier.....	644
		Wells R W.....	645
		SULPHUR SPRINGS.	
		Coffey J S.....	657
		SWEETWATER.	
		Boone & Scarborough.....	661
		TAYLOR.	
		First National Bank.....	663
		Morgan J G.....	663

SAN ANGELO.
Schwartz & Raas.....1164

		SAN ANTONIO.	
Angle G W.....	609		
Austin E S.....	617		
Bedinger E W.....bottom	lines		
Bell & Bros.....	611		
Burnham N S.....bottom	lines and		
Burns James.....	603		
Eurroughs C B.....	609		
Cadwalader & Mendenhall.....	615		
Campbell J C & Son.....	613		
Claridge & Allen.....	607		
Cotera A G.....	611		
Coulson Rev D.....	611		
Dietrich J & Co.....	605		
Digges & Aubrey.....	1167		
Earnest L W & Co.....	603		
Eckford J M.....	619		
Elmendorf & Co.....	619		
Fremmer C F.....	621		
Gordon & Berrey.....	621		

TEMPLE.		TYLER.	
	Page		Page
Bentley A F.....	667	Blair Richard.....	693
Moore J E.....	665	Bonner & Bonner.....	691
Pepper Mrs R R & N A.....	667	Durst John.....	691
Wright T C.....	667	East Texas Fire Insurance Co.....	689
TERRELL.		East Texas Real Estate Agency.....	1164
Augier C A.....	671	Hamilton H V.....	693
Dinely Lewis.....	669	Jones D H.....	691
Fender J W.....	669	Jones T N.....	689 and 1164
Nealy & Dedrick.....	669	Mahan J W.....	693
Wilson & Portwood.....	669	White J T.....	693
TEXARKANA.		UVALDE.	
Akin J F & Co.....	681	Baker & Archer.....	695
Allen W J.....	677	Crisp J C.....	695
Benefield J M.....	681	Wadell & Drye.....	695
Best & Blake.....	675	VICTORIA.	
Church F I.....	681	Hall A F.....	701
Citizens' Bank.....	673	Munn J S.....	701
Coutts John.....	679	Stayton & Kleberg.....	699
Felton & Co.....	1185	Stolz G.....	699
Friensehner Paul.....	1151	Thompson Mrs J H & Son.....	699
Hooks C A & Co.....	673	WACO.	
Kizer Lumber Co.....	1185	Steinacker & Keel.....	703
Nagel Carl.....	679	Waco University.....	703
Norris Miss Blanche.....	679	Wilson J T.....	703
O'Donnell Mrs Lizzie & Co.....	681	WAXAHACHIE.	
Strong James.....	679	Graber H W & Co.....	714
Sympson & Statler.....	1197	Marvin College.....	715
Taylor O P & Co.....	677	WEATHERFORD.	
Texarkana Iron Works.....	677	Carson & Lewis.....	717
Wilkerson Charles.....	675	Swain Wilson.....	717
TOPEKA, KANSAS.		WICHITA FALLS.	
A T & S F Ry.....	88	Miller L T.....	727
College of the Sisters of Bethany.....	1038	WOOTAN WELLS.	
		Wootan Wells Co.....	735

CAUTION.

Pay no money in advance to itinerant Directory Canvassers. We are led to mention this from the fact that certain parties have been fraudulently using our book as a specimen, and by that means collecting money in advance. We ask no payment until the work is delivered, and our solicitors have strict orders not to take payment for either advertisements or subscriptions.

R. L. POLK & CO.

See that our Name is on Order before signing.

INDEX TO ADVERTISEMENTS,

Classified with Reference to Business.

	Page		Page
ABSTRACTS OF TITLES.		BARBERS' FURNITURE AND SUPPLIES.	
Sumerlin & Eastman, Del Rio.....	290	Arnd W P & Co, St Louis, Mo.....	1047
ADVERTISING CARDS.		Koken & Boppert, St Louis, Mo.....	1047
Grauer & Almstedt, St Louis, Mo....	67	BARBERS.	
AGRICULTURAL IMPLEMENTS.		Austin E S, San Antonio.....	617
Carter & McDonald, Hillsborough..	429	Mandry Constant, Houston.....	445
Jones D H, Tyler.....	691	BARBED WIRE MNFRS.	
Staake A.....	601	Sanborn & Warner, Houston.....	432
Wheeler & Melick Co, Dallas.....	259	BANKS AND BANKERS.	
ALABASTINE MNFRS.		Bonner & Bonner, Tyler.....	691
Alabastine Co The, Grand Rapids,		Citizens' Bank, Texarkana.....	673
Mich.....	top end	Coggin, Ford & Martin, Brownwood	181
ARCHITECTS AND SUPERINTENDENTS.		Doddridge & Davis, Corpus Christi.	235
Bauman F, Galveston.....	367	First National Bank, Taylor.....	663
Flanders J E, Dallas.....	281	Henrietta Natl Bank, Henrietta. ...	423
Kane J J, Fort Worth.....	345	Israel C W & Co, Henrietta.....	425
Sanguinet & Dawson, Fort Worth...	341 and 1044	Merchants' and Planters' Bank, Sher-	
ARCHITECTURAL PLASTERERS.		man.....	639
Harris & Jennens, Kansas City, Mo.	1072	Milmo National Bank, Laredo.....	487
ARTESIAN WELL DRILLERS.		Nash & Carlisle, Kaufman.....	465
Nelson Wm, Colorado.....	225	Wingate W J, Orange.....	551
ARTIFICIAL LIMB MNFRS.		Woessner John, Corpus Christi.....	237
Bartlett D W, Kansas City, Mo.....	1045	BAKING POWDER MNFRS.	
Lockwood W, St Louis, Mo.....	1045	Crawford E C, Houston.....	441
ARTIFICIAL STONE.		Hughes Bros & Co, Dallas.....	271
Brown & Co, Laredo.....	483	Mason S, Galveston.....	873
ARTISTS' MATERIALS.		BED LOUNGES.	
McComas A W, Austin.....	bottom lines	Peterson Wm, St Louis.....	opp 1171
ASYLUMS AND INFIRMARIES.		BILLIARDS.	
Swain's Cancer Infirmary, Weather-		Irwin W W, Beaumont.....	151
ford.....	717	BOAT BUILDERS.	
AWNINGS, TENTS, ETC.		Parker J H, Galveston.....	379
Ducourt Emile, Dallas.....	269	BOOTS AND SHOES.	
AURISTS AND OCULISTS.		Ayres N T, Houston.....	443
Burnham N S, San Antonio..	bottom lines	Jaggi Godfrey, Eagle Pass.....	307
BEER COOLERS.		BOOKBINDERS.	
Newman G M, Corsicana...239 and 1155		Frommer C F, San Antonio.....	621
BARREL MNFRS.		Hesse Wm & Co, St Louis, Mo.....	67
Galveston Barrel Manufactory, Gal-		Woodward C B & Co, St Louis, Mo	
veston.....	367	opp	1056
Houston Barrel Factory, Houston...	439	BOOKS AND STATIONERY.	
		Montgomery G A & Bro, Mobeetie..	527
		Ropp's Calculator and Account Book,	
		Bloomington, Ill.....	67
		Strong J W, Dallas.....	275

BOTTLERS.	Page
Cortés H W & Co, Galveston....top lines	
Gunther A & Co, Milwaukee, Wis..top lines	
Menton M, Belton.....	157
Union Bottling Works, Houston....	1059

BOX MNFRS.	
Bull & Hickey, St Louis, Mo.....	1085
Fehlig Bros, St Louis, Mo.....	1060

BRASS AND COPPER TUBES.	
American Tube Works, Chicago, Ill bottom lines and	1104

BREWERS.	
Anheuser-Busch Brewing Assn, St Louis, Mo....front cover, 501 and	1035

BRICK MNFRS.	
Giraud Leon, Laredo.....	481
Houston Brick Works, Houston....	1065
Michel F, Dallas.....	1063
Thaison & Bro, Laredo.....	483
Young S W, Houston.....	439

BROOM MNFRS.	
Handy J N, Fort Worth.....	339

BUSINESS COLLEGES.	
Capital Business College, Austin bottom lines and	127
FortWorth Business College, Ft Worth	341
Guinn's Commercial College, Houston top lines	
Island City Business College, Galves- ton.....top lines	
Lawrence's Commercial College, Dal- las.....front cover	
Mahan's Commercial College, Tyler..	693
Mound City Commercial College, St Louis, Mo.....bottom lines	
Scherrer's Business College, Galveston top lines and 5	
Spalding's Business College.....	1081-2

BUTCHERS' TOOLS.	
Brecht G V, St Louis, Mo.....	1101

CARDS AND TAGS.	
Dennison Mnf Co, St Louis, Mo....	108
St Louis Tag and Card Factory, St Louis, Mo.....	1264

CARPENTERS, CONTRACTORS AND BUILD- ERS.	
Anderson & Lake, Fort Worth.....	333
Eistetter A J, Laredo.....	487
Evans & Luebker, Galveston.....	363
Forslund Wm, Marshall.....	513
Gilmer & Co, Dallas.....	283
Parisa Sylvester, Dallas.....	279
Reed O E & Co, Fort Worth.....	343
Street W D, Orange.....	551
Taft J L, Fort Worth.....	345
Thaison & Bro, Laredo.....	483

CARPETS, OIL CLOTH, ETC.	Page
Hannig J W, San Antonio.....	615

CARRIAGE AND WAGON MNFRS.	
Bender Bros.....	461
Grimes Wagon Mnf Co, Kansas City, Mo.....	1071

CARRIAGE TRIMMERS.	
Stranger James, Calvert.....	195

CHEMISTS AND ASSAYISTS.	
Keene T R.....corner cards	

CIGARS AND TOBACCO.	
Childress A W, Dallas.....bottom lines	
Ellis, Jones & Co.....	1072
Martinez P P, Dallas.....	287

CISTERN MAKERS.	
Shirley R W, Corpus Christi.....	235

CIVIL ENGINEERS.	
Cotera A G, San Antonio.....	611

CLOTHING.	
Jacobs, S Bernheim & Co, Galveston.	371
Reinhardt I, Dallas.....	285

COFFEE ROASTERS.	
Texas Coffee, Tea & Spice Co, Hous- ton.....	441

COLLEGES, SCHOOLS, ETC.	
Academy of St Francis Xavier, Denison.....	1080
Agricultural and Mechanical College, College Station.....	221-2
Arcadia College, Arcadia.....	1037
Baylor College, Independence.....opp	454
Baylor University, Independence...	1039
Chapel Hill Female College, Chapel Hill.....	207 and 1122
College of the Sisters of Bethany, Topeka, Kas.....	1038
Marvin College, Waxahachie.....	715
North Texas Female College, Sher- man.....opp	640
Sacred Heart Convent, Galveston...	388
St Elizabeth Institute, St Louis, Mo.	1079
St Joseph's Academy, Sherman..opp	643
St Louis Law School, St Louis, Mo.	1163
St Louis Seminary, Jennings, Mo...	1040
St Mary's Institute, San Antonio...	599
Tillotson Collegiate and Normal In- stitute, Austin.....	141-2
Ursuline Academy, Dallas.....	255
Ursuline Academy, St Louis, Mo...	1079
Ursuline Academy, Galveston.....opp	386
Ursuline Convent, Laredo.....	485
Waco University, Waco.....	703

COTTON BUYERS.	
Hill Waid, Dallas.....	285

COTTON BROKERS.	
Floyd S S & Co, Galveston.....top lines	

	Page		Page
CORN AND COTTON PLANTERS.		ENGINES AND BOILERS.	
Moline Plow Co, Dallas.....	1043	Anderson T W, Houston....	bottom lines
CONTRACTORS AND BUILDERS.		ENGRAVERS—WOOD.	
Barnes & Flume, Austin.....	145	Borlinghaus & Co, St Louis, Mo....	1111
CONFECTIONERS.		Melville G W, Chicago, Ill.....	1111
Mellan & Loving, Austin.....	135	Riches & Co, St Louis, Mo....	1110-1117
COMMISSION.		FAUCET MNFRS.	
Angle D M, Houston.....	7	Messmer F, St Louis.....	1221
Bentley A F, Temple.....	667	FERTILIZER MNFRS.	
Campbell J C & Son, San Antonio..	613	Stern's Fertilizer and Chemical Mnf	
Caperan & Bond, Abilene.....	107	Co, New Orleans, La.....	back cover
Groshon J F, San Antonio.....	621	FISH, OYSTERS AND GAME.	
Grundler & Trube, Fort Worth....	339	Belbaze J L, Galveston.....	363
McConnell W J, Dallas.....	289	Kinahan John, San Antonio.....	615
McEnnis & Co, Dallas.....	289	Marsan G B & Co, Galveston.....	371
Milmo Bros, Laredo.....	487	Musgrove & Gaston, Galveston.....	369
Seay E S, Dallas.....	293	Standard Canning Co, Corpus Christi	
Steinacker & Keel, Waco.....	703	side lines and 5-235	
Wilson & Portwood, Terrell.....	669	FLAVORING EXTRACT MNFRS.	
COTTON BUYERS' STATIONERY SUPPLIES.		Hughes Bros & Co, Dallas.....	271
Aldridge A D & Co, Dallas,..	corner cards	FOUNDERS AND MACHINISTS.	
COTTON COMPRESSORS.		Calvert Foundry Wks, Calvert.....	195
Steers S B, New Orleans, La.....	1063	Colorado Foundry, Austin.....	145
COTTON FACTORS.		Dallas Iron Works, Dallas.....	267
Cleveland Wm D, Houston.....	437	Fort Scott Foundry and Machine	
Taylor H D, Houston.....	435	Works, Fort Scott, Kas.....	1090
Ullman, Lewis & Co, Galveston....	375	McCormick & Bachman, Austin....	139
Wolston, Wills & Vidor, Galveston..	367	Nixon R G, San Antonio.....	623
COTTON GIN MNFRS.		Schueble Jacob, San Antonio.....	609
Chatham R K & Co, Bryan.....	1089	Texarkana Iron Works, Texarkana..	677
Smith A W & D T, Galveston.....	365	FURNITURE.	
Swann & Bro, Dallas.....	1093	Andrews A H & Co, Chicago, Ill opp	1118
CROCKERY AND GLASSWARE.		Bettes W H, Paris.....	559
Crawford A C & Sons, Galveston...	371	Caroudelet Ave Furniture Mnf Co,	
CORRUGATED IRON.		St Louis, Mo.....	1119
Knisely & Miller, Chicago, Ill...side lines		Hall T Q, Kansas City, Mo.....	1072
DECORATORS AND PAPER HANGERS.		Hannig J W, San Antonio.....	615
Rue & Finigan, Dallas.....	279	Merwin J B, St Louis Mo.....	opp 56
DENTISTS.		Mitchell The J B Co, Corpus Christi.	237
Hewitt O B & Mary L, Dallas..front cover		Nagel Carl, Texarkana.....	679
Kilgour D S, Galveston.....	381	Rockley J J, Burnet.....	187
DISTILLERS.		Reed Erastus, San Antonio.....	621
Freiberg, Klein & Co, Galveston....	369	Rick George, Dallas.....	277
DRUGGISTS.		Wells R W, Sherman.....	645
Brunswick L N & Co, Fort Worth....	331	GALVANIZED IRON CORNICES.	
Large J L, Galveston.....	377	Burt J T & Co, Fort Worth.....	339
DYERS AND SCOURERS.		Harvy Bros, Dallas.....	287
Excelsior Steam Dye Works, Dallas..	293	Knisely & Miller, Chicago, Ill...side lines	
Koch C, Austin.....	133	Mesker & Bro, St Louis, Mo.....	1086
Lungstras Dyeing & Cleaning Co,		GAS MACHINES.	
St Louis, Mo.....	1109	Paquette J J, New Orleans, La.....	1229
ELECTROTYPERS.		GENERAL STORES.	
Jungblut, Henricks & Co, Chicago,		Caldwell T B & Co, Mt Pleasant....	535
Ill.....	1263	Melcher J C, O'Quinn.....	550
		Schwartz & Raas, San Angelo.....	1164
		GUNSMITHS.	
		Assmann G P, Austin.....	139
		Berry Wm J, El Paso.....	313

<http://stores.ebay.com/Ancestry-Found>

GENTS' FURNISHINGS.	Page
Clancy C H, Dallas.....	271
GROCERS.	
Caperan & Bond, Abilene.....	107
Cleveland Wm D, Houston.....	437
Doll G W, Galveston.....	377
Lowrie Z T & Co, Bowie.....	171
Marsalis T L & Co, Dallas.....	257
Pierce J P & Son, Honey Grove....	32
Ullmann, Lewis & Co, Galveston...	375

HARDWARE.	
Blum B & Co, Galveston.....	375
Dixon & Co, Austin.....	129
Elmendorf & Co, San Antonio.....	619
Huth & Vollbrecht, San Antonio...	613
Kanady C D, Dallas.....	285
Mitchell The J B Co, Corpus Christi.	237
Radkey B, Austin.....	137

HARD AND SOFT WOOD-WORKERS.	
Goss & Phillips Mnfg Co, Chicago Ill.....	side lines

HALLS, THEATERS, ETC.	
Crosby Opera House, Beaumont....	151
Ghio's Opera House, Texarkana....	675
Vaudeville Theater, San Antonio.	top lines

HAT MNFRS.	
Reinhardt I, Dallas.....	285
Wochnsner O H, Austin.....	131

HOISTING MACHINERY.	
Reedy J W, Chicago, Ill.....	backbone

HORSE COLLAR MNFRS.	
Harrison Bros, Sherman.....	645

HOSPITALS AND INFIRMARIES.	
San Antonio Eye, Ear and Throat Infirmary, San Antonio.....	613
Santa Rosa Hospital, San Antonio..	599

HOTELS.	
Avenue Hotel, Austin.....	137
Beidler House, Texarkana.....	679
Benefield Hotel, Texarkana.....	681
Boon Good Hotel, Mineola.....	525
Brooks House, Jefferson.....	461
Burnet House, Burnet.....	189
Central House, Austin.....	135
Central House, Hearne.....	417
Central Hotel, Round Rock.....	591
Central Hotel, Temple.....	667
City Hotel, Cisco.....	213
City Hotel, Henrietta.....	425
City Hotel, Tyler.....	693
Cleburne House, Cleburne.....	217
Commercial Hotel, Galveston.....	377
Commercial Hotel, Laredo.....	487
Commercial Hotel, Longview.....	497
Cox House, Houston.....	453
Crockett House, Crockett.....	245
Crosby House, Beaumont.....	151
Davies House, Jacksonville.....	457

Draughon House, Texarkana.....	675
Drummers' Home, Belton.....	157
Elam House, Cleburne.....	217
European Hotel, Mexia.....	521
Excelsior Hotel, Jefferson.....	463
Exchange Hotel, Navasota.....	541
Globe Hotel, Lampasas.....	479
Gould Hotel, Hillsborough.....	427
Grand Central Hotel, Terrell.....	671
Grigsby House, Jefferson.....	461
Hall House, Victoria.....	701
Hickory Jackson House The, George town.....	393
Inter-Ocean House, McKinney.....	505
Jones House, Ennis.....	319
Knight House, Marshall.....	513
McDonald House, Marlin.....	511
Mansion House, Fort Worth.....	337
Mansion House, Fort Worth.....	1155
Martinet House, San Diego.....	627
Metropolitan Hotel, Fort Worth ..	343
Michaux House, Alvarado.....	113
Moore House, Plano.....	157
National Hotel, Henrietta.....	423
New City Hotel, Galveston.....	361
New Menger Hotel, San Antonio....	671
New Thompson House, Victoria....	699
Prima Vista Hotel, Bryan.....	183
St James Hotel, Taylor.....	663
Southern Hotel, Giddings.....	397
Southern Hotel, Henderson.....	421
Southern Hotel, Marshall.....	513
Terrell House, Terrell.....	669
Tirado House, Navasota.....	541
Vance Hotel, San Antonio.....	603
Walden House, Bryan.....	183
Wallen House, Del Rio.....	288
Western Hotel, Burnet.....	187
Western House, Fort Worth.....	345
Whitworth Hotel, Sulphur Springs..	657
Woodson House, Montgomery.....	531

HOUSE FURNISHING GOODS.	
Harry Bros, Dallas.....	287

ICE.	
Colorado Ice Co, Colorado.....	225
Huse & Loomis, St Louis, Mo....	side lines

INSURANCE AGENTS.	
Crisp J C, Uvalde.....	695
De Cordova & Son, Austin.....	129
East Texas Fire Ins Co, Tyler.....	689
Seiler J W, San Antonio.....	613
Wheat Frank, Dallas.....	291

INVESTMENT BANKERS.	
Patterson & Chandler, San Antonio	top lines

IRON DOORS AND SHUTTERS.	
Pacific Iron Works, St Louis, Mo...	1159

IRON FENCING.		Page
Bolles J E & Co's Wire and Iron Wks, Detroit, Mich.....	2	
IRON RAILINGS.		
Pacific Iron Works, St Louis, Mo...	1159	
LADIES' FANCY GOODS.		
Meyer Mrs Hy & Sister, Galveston..	373	
LAND AGENTS.		
Cole & White, Dallas.....	283	
De Cordova & Son, Austin.....	129	
Durst John, Tyler.....	691	
Fancher & Priest, Groesbeck.....	409	
Hogan C T, Ennis.....	319	
Johnson A R, Burnet.....	187	
Pingenot C, Centreville.....	201	
Rice & Trueheart, San Antonio.....	611	
Von Rosenberg Wm, Austin.....	145	
LAND TITLES.		
Roziene T & Co, San Antonio.....	605	
LAW BOOKS.		
Stevenson Wm H, St Louis, Mo.opp	1168	
LAWYERS.		
Baker & Archer, Uvalde	695	
Ballard B F, Florisville.....	327	
Barnard & Branch, Galveston.....	379	
Barrett & Mundy, Henrietta.....	425	
Beaty A D & Co, Denton.....	297	
Bedinger E W, San Antonio..bottom lines		
Blake W W, Jasper.....	459	
Boone & Scarborough, Sweetwater..	661	
Bramlette Wm A, Bonham.....	1164	
Bullitt A C, Paris.....	559	
Caldwell & Irvine, Dallas.....	293	
Chesnutt & Wellborne, Henrietta...	425	
Clayton & Kleberg, Victoria.....	699	
Digges & Aubrey, San Antonio.....	1167	
Doyle W E, Mexia.....	521	
Duffy H C, Bandera.....	147	
Eckford J M, San Antonio.....	619	
Fly, Jones & Verry, Del Rio..	290	
Galloway C C, Gilmer.....	1085	
Ingraham & Edwards, Nacogdoches.	539	
Massie C W, Palo Pinto	557	
Matthews, Wilkes & Wood, Lampasas.....top lines		
Miller L T, Wichita Falls.....	727	
Monteith & Furman, Belton.....	157	
Munn J S, Victoria.....	701	
Reeves & Spence, Dallas.....	291	
Rice B H, Marlin.....	511	
Robertson Julius, St Louis, Mo....	1167	
Russell Ton J, Beaumont.....	151	
Shook & Dittmar, San Antonio.....	605	
Smith Bee G, Daingerfield.....	249	
Sumerlin & Eastman, Del Rio.....	290	
Tarlton, Jordan & Tarlton, Hillsborough.....	429	
Thompson H C, San Antonio.....	1167	
Turney H L, Gatesville	391	

	Page
Von Rosenberg Wm jr, Austin.....	139
Walker J J, Sealy.....	633
Whitehead J P C, Laredo.....	485
Wingate W J, Orange.....	551
Young H F & W H, San Antonio...	619

LIME, PLASTER AND CRMENT.

Burns James, San Antonio	603
Henchman G H, Galveston.....	369
Moore F G, Dallas.....	279
Pollard W H & Co, Galveston.....	373
Thom & Hunkins, St Louis, Mo....	1173

LITHOGRAPHERS.

Rivera T P, Corpus Christi.....	237
---------------------------------	-----

LIVE STOCK.

Barnes W F, Del Rio.....	288
Durham W W (swine), Austin.....	135
McConnell W J, Dallas.....	289

LIVERY.

Barnes W F, Del Rio.....	288
Brooks W W, Burnet.....	189
Browning R H & Bro, Atlanta.....	121
Clampitt & Hutchison, Brenham....	175
Cloud S O, Austin.....	133
I N L Livery Stable The, Temple...	667
McKinney Wm M, Giddings.....	397
Reiger & Upton, Colorado.....	225
Turner R L, Fort Worth.....	333
Turner & Fakes, Fort Worth.	335

LUMBER.

Amsler S, McGregor	503
Angle D M, Houston.....bottom lines	
Bell C C, Denton.....	297
Campbell J I, De Leon.....	286
Cowan & Knowlton, Laredo.....	483
Elliott & Roe, Fort Worth	339
Jones M T, Lampasas.....	477
Kizer Lumber Co, Texarkana.....	1185
Strong James, Texarkana.....	679
Van Vorst G W, San Antonio.....top lines	

MACHINERY.

Anderson T W, Houston.....	6
Graber H W & Co, Waxahachie....	714
Sinker, Davis & Co, Dallas	8
Wilkerson C, Texarkana	675

MANUFACTURING STATIONERS.

Blair J C, Huntington, Pa.....opp	1055
-----------------------------------	------

MARBLE MONUMENTS.

Roberts & Kildow, Gainesville.....	353
------------------------------------	-----

MARBLE WORKS.

Ft Worth Marble Works, Ft Worth.	343
Giesberg J G & Co, Houston.....	443
Victoria Marble Works, Victoria....	699

MATTRESS MNFRS.

Houston Machine Mattress Factory, Houston.....	441
--	-----

MEDICAL COLLEGES.		Page
Chicago Medical College, Chicago, Ill	1201	
College of Physicians and Surgeons, Chicago, Ill.....	1202	
Missouri Medical College, St Louis..	1207	
St Louis Medical College, St Louis, Mo	1208	
MILL MACHINERY.		
Anderson T W, Houston....	bottom lines	
MILLINERS AND DRESSMAKERS.		
Burger Mrs B & Sister, Giddings....	396	
MILLINERY.		
Bentley Mrs A, Houston.....	443	
Norris Miss Blanche, Texarkana....	679	
O'Donnell Mrs Lizzie & Co, Texarkana	681	
Schneider & Kirchner Misses, San Antonio.....	623	
MINERAL WELLS.		
Wootan Wells Co, Wootan.....	735	
MORTGAGE LOANS.		
Texas Land & Mortgage Co, Dallas..	273	
NEWSPAPERS.		
Belo A H & Co, Galveston	359	
Caxton Press, Dallas.....	281	
Citizens' Journal The, Atlanta.....	121	
Dallas Daily News, Dallas.....	287	
Dallas Herald The, Dallas.....	263	
Dallas Mercury The, Dallas.....	291	
Current The, Chicago, Ill	1195	
Daily and Weekly Inter-State News, Texarkana.....	677	
Democrat The, McKinney.....	505	
Ennis Commercial Reporter, Ennis..	319	
Fort Worth Democrat, Fort Worth..	335	
Fort Worth Trade Review, Fort Worth	341	
Henderson Times, Henderson.....	4	
Hillsborough Mirror, Hillsborough..	42	
Jimblecute, Jefferson.....	461	
Kaufman Sun The, Kaufman.....	465	
Lampasas Daily and Weekly Dispatch, Lampasas.....	479	
Quid Nunc The.....	591	
Rush County News, Henderson.....	421	
St Louis Courier of Medicine, St Louis, Mo.....	opp 1212	
St Louis Medical and Surgical Journal, St Louis, Mo.....	opp 1210	
San Antonio Daily Times, San Antonio.....	597	
Sherman Democrat, Sherman.....	639	
Smedley & Lane, Bryan.....	183	
Statesman The, Austin.....	127	
Texas Planter and Farmer, Dallas..	289	
Texas Stockman The, San Antonio..	607	
Tyler Democrat and Reporter The, Tyler.....	693	
Weekly Courier The, Calvert.....	195	
Weekly Medical Review, St Louis, Mo.....	opp 1212	
NICKEL AND BRONZE GOODS.		
Frienschnner Paul, Texarkana.....	1151	
NURSERIES.		Page
Lone Star Nursery Co, Denton.....	1212	
Pleasant Valley Nursery, Austin....	123-4	
Southern Gem Nurseries, Dallas ...	261	
OCULISTS AND AURISTS.		
Davis A P, Dallas....	front cover and	267
Hall G P, Galveston.....	381	
OPTICIANS.		
Hawkes A K.....	side lines	
PAINTERS.		
Austin J W, San Antonio.....	617	
Brassart T R, Corsicana.....	239	
Cadawallader & Mendenhall, San Antonio.....	615	
Church F I, Texarkana.....	681	
Dale J F, Sherman.....	645	
Emmerson E E, Dallas.....	281	
Fain T J, Sherman.....	639	
Ryan Wm W, Dallas.....	279	
Stranger James, Calvert.....	195	
PAINTERS' SUPPLIES.		
McComas A W, Austin.....	bottom lines	
PAINTS, OILS, ETC.		
Brassart F R, Corsicana.....	239	
Shilds K, Dallas.....	281	
PATENT MEDICINES.		
Smith J F & Co, St Louis, Mo.....	1103	
PATENT SOLICITORS.		
Knight Bros, St Louis, Mo.....	1198	
PAWNBROKERS.		
Newey G H, Sherman.....	645	
PHOTOGRAPHERS.		
Dalglish Thomas, Houston.....	435	
Hill S B, Austin.....	145	
McMillan J W, Giddings.....	396	
PHYSICIANS.		
Mathis J T, Austin.....	139	
Pain C W.....	293	
PIANOS AND ORGANS.		
Ellliott W & Bro, Sherman.....	639	
PICTURE FRAME MNFRS.		
Sabell N S, Galveston.....	379	
PLANING MILLS.		
Tyler Planing Mills, Tyler.....	693	
PLASTERERS.		
Myres J W, El Paso..	313	
PLATE GLASS MNFRS.		
Crystal Plate Glass Co, St Louis, Mo	3	
PLOWS.		
Moline Plow Co, Dallas.....	1042	
PLUMBERS, STEAM AND GAS FITTERS.		
Burnett S C, Dallas.....	271	
McComack J T, Galveston.....	375	

	Page
McWhirk A, Dallas.....	277
Outterside W H & Co, San Antonio	

top lines

PRINTERS—BOOK AND JOB.	
Bolles & Sanderson, Dallas.....	287
Dunn Bros, Dallas.....	283
Ferguson Wm, San Antonio.....	597
Fort Worth Printing Co, Ft Worth.	63
Hesse Wm & Co, St Louis, Mo.....	67
Milligan Bros, Dallas.....	285
Rivera T P.....	237
Swindells E W, Austin ... 52 and opp	146
Woodward C B & Co, St Louis... opp	1056

PROTECTIVE ASSOCIATION.

Live Stock Protective Assn, Dallas..	265
Protective & Detective Assn, Dallas.	273

PROVISION SAFES.

Mason S, Galveston.....	373
-------------------------	-----

PUBLISHERS.

Borland G W & Co, Dallas.....	291
Burns John, St Louis, Mo.....	1247
Strong J W, Dallas.....	275

RAILROADS.

A, T & Santa Fe Ry, Topeka, Kas..	88
C, B & Q R R, Chicago, Ill.....	93
C, R I & P Ry, Chicago, Ill.....	91
C & E I Ry, Chicago, Ill.....	95
Ft W & D C Ry, Fort Worth.....	100
G C & S F Ry, Galveston.....	101
G, H & S A Ry System, Houston...	98
H, E & W T Ry, Houston.....	96
H & T C Ry, Houston.....	97
Illinois Central Ry, Chicago, Ill. ...	94
Mexican National Ry, Corpus Christi.	102
Mexican National Ry, Laredo.....	99
Michigan Central Ry, Chicago, Ill..	93
Mo Pacific Ry, St Louis, Mo.....	90
W, St L & P Ry, St Louis, Mo.....	87

RAILWAY AND LEVER HORSE POWERS.

Wheeler & Melick Co, Dallas.....	259
----------------------------------	-----

REAL ESTATE.

Angle G W, San Antonio.....	609
Brown D S & Co, Fort Worth ...	337
Carson & Lewis, Weatherford.....	717
Chalborne & Wren, Galveston.....	1215
Past Texas Real Estate Agcy, Tyler.	689
Gordon & Berrey, San Antonio.....	621
Hooks C A & Co, Texarkana.....	673
King & Howard, San Antonio.....	607
Live Stock & Land Assn, Ft Worth.	341
McGehee & Denman, Lampasas....	479
Moore J E, Temple.....	665
Murphy & Bolanz, Dallas.....	253
Nohl F, St Louis.....	1167
Reynolds & Hurlbut, Dallas.....	273
Robertson J M, Meridian.....	519
Texas Pacific Ry Co, Dallas.....	265

2

	Page
Taylor O P & Co, Texarkana.....	677
Wylie W D & Co, Dallas.....	295

REFLECTING LAMPS.

Ludwick J H, Dallas.....	1151
--------------------------	------

RESTAURANTS.

Allport & Cosgrove, El Paso	313
Anderson T J, Crockett	245
Antonorsi Peter, Houston	443
Burchfield J L, Eagle Pass.....	307
Fawkes Frank, El Paso	313
Lewis & Lee, Colorado.....	237
Porcher Eugene, Henrietta.....	423
Shik Jacob, San Antonio.....	615
Uncle Dick's Restaurant, Hillsborough	427

RUBBER STAMPS.

Fort Worth Stamp Works, Ft Worth	68
Miller H C, San Antonio.....	619
St Louis Engraving Co, St Louis, Mo	1072

SADDLE AND HARNESS MNFRS.

Akin J F & Co, Texarkana.....	631
Jaggi Godfrey, Eagle Pass.....	307
McKee J C, Burnet.....	189
Walter Louis, La Grange.....	475

SAFES.

Hall's Safe and Lock Co, Houston	corner cards
----------------------------------	--------------

SALOONS.

Commercial Saloon, Laredo.....	487
Favorite Bar and Billiard Hall, Cor-	
pus Christi.....	237
Four Eyed Brown, Austin.....	137
Gold Room, Austin.....	133
Iron Front Saloon, Austin.....	131
Mac's Saloon, San Diego.....	627
St Charles Saloon and Restaurant,	
Waco.....	703
Star Saloon, Georgetown.....	393
Stock Exchange Saloon, San Antonio	609
Trans-Continental, Clarksville.....	215
White House Saloon, Laredo.....	481

SALT.

Ewing J F, St Louis, Mo.....	1227
------------------------------	------

SASH, DOORS AND BLINDS.

Goss & Phillips Mnfg Co, Chicago, Ill.	
side lines and	1265
Hays J G & Co, Abilene.....	107
Moore F G, Dallas.....	279
Philibert & Johanning Mnfg Co, St	
Louis, Mo.....	3
Terrell Wood Works, Terrell.....	669

SASH WEIGHT MNFRS.

St Louis Sash Weight Co, St Louis,	
Mo.....	1084

SAW MILL MACHINERY.

Felton & Co, Texarkana.....	1185
-----------------------------	------

SCENIC ARTISTS.

Thomas W O & Co, Kansas City, Mo.	1244
-----------------------------------	------

SCHOOL AGENCIES.	Page	TIN AND SHEET-IRON WORKERS.	Page
Texas School Agencies, Dallas.....	67	Kerns Frank, Fort Worth.....	345
SEEDSMEN.		Schlettman A, Giddings.....	397
Lone Star Nursery Co, Denton.....		Sien Louis E, Galveston.....	375
1112, 1196 and 1228		TRANSPORTATION LINES.	
SEWER PIPE.		St Louis and New Orleans Anchor	
Galveston Cement Pipe Works, Gal-		Line, New Orleans, La.....	1036
veston.....	379	UNDERTAKERS.	
Galveston Cement Pipe Works, Gal-		Sheern J, San Antonio.....	617
veston.....top lines		Turner R L, Fort Worth.....	333
SEWING MACHINES.		UNDERTAKERS' GOODS.	
Larsen N, Chicago, Ill.....	1229	Lewis C E, St Louis, Mo.	
SHEET IRON WORKERS.		top lines front cover	
Burger George, Dallas.....	283	U. S. COMMISSIONER.	
Wester John, Dallas.....	269	Hoyne Philip A, Chicago.....	opp 1170
SHIRTS AND UNDERWEAR.		UPHOLSTERERS' SUPPLIES.	
Oliver Bros, Dallas.....	293	Ducourt Emile, Dallas.....	269
SHOW CASES.		VINEGAR MNFRS.	
Pfeifer Gus, Galveston.....	365	Dallas Vinegar Works, Dallas.....	289
Claes, Lehnbeuter & Marten, Dallas.	277	WALL PAPER AND DECORATIONS.	
SIGN WRITERS.		Roberts J D & Co, Dallas.....	279
Robbins J M, Fort Worth.....	343	Shields K, Dallas.....	281
SMOKERS' ARTICLES.		WATCHES, CLOCKS AND JEWELRY.	
Martinez P P, Dallas.....	287	Bell & Bros, San Antonio.....	611
SOAP MNFRS.		Dell F C, Eagle Pass.....	307
Dietrich J & Co, San Antonio.....	605	Dinely Lewis, Terrell.....	669
Empire Soap Co, St Louis, Mo.		Elser Max, Fort Worth.....bottom lines	
bottom end and 1231		Orser Levi, Galveston.....	377
Lachappelle Soap Works, San An-		Underwood F, Laredo.....	485
tonio.....	601	Wheat Frank, Dallas.....	291
Peet Bros & Co, Kansas City, Mo... 4		WATER ELEVATORS.	
San Antonio Soap Works, San An-		Meyer Henry, New Orleans, La....	1059
tonio.....bottom lines		WELL BORING AND DRILLING MACHINERY.	
Willington H B, Fort Worth.....	1138	Dederick Z P.....front cover	
STAIR BUILDERS.		WHITE LEAD MNFRS.	
Evers H & Co, St Louis, Mo.... 1230		Sympson & Statler, Texarkana.....	1197
Garman C W, Kansas City, Mo.... 1232		WIND MILLS.	
STAMPS.		Shirley R J, Corpus Christi.....	235
Riches & Co, St Louis, Mo..... 1243		Winsh Mfg Co, Racine, Wis.....	1035
STATIONERY SPECIALTIES.		WINDOW VENTILATORS.	
Deanison Mfg Co, St Louis, Mo.... 108		Scharnweber W, Chicago, Ill.....	1035
STEREOTYPERS.		WINES, LIQUORS, ETC.	
Jungblut, Henricks & Co, Chicago, Ill.		Meyer F I, San Antonio.....	607
STOCK BREEDERS.		Wadell & Drye, Uvalde.....	695
Coulson Rev (cattle), San Antonio.. 611		WIRE MATTRESS MNFRS.	
SURGICAL INSTRUMENT MNFRS.		Smith-Davis Mfg Co, St Louis, Mo. 1119	
Pelgree E T, St Louis, Mo..... 1199		WIRE AND IRON WORKS.	
TANNERS.		Barnum The E T Wire and Iron Wks,	
Driscoll Timothy, St Louis, Mo..... 1244		Detroit, Mich.....opp 700	
TICKET AGENTS.		Bolles J E & Co, Detroit, Mich..... 2	
Turner E P, Dallas..... 13		WROUGHT IRON RANGES.	
		Taylor Wm, St Louis, Mo..... 1153	

Names Received too Late for Regular Insertion

AND REMOVALS, ALTERATIONS AND ADDITIONS.

BONHAM. For descriptive sketch, see page 169.

Aberrathy F J, real estate.
 Agnew Bros (John and Eugene), grocers.
 Agnew E L, lawyer and justice.
 Alexander Horace C, boots and shoes.
 Allen W D, prin Masonic Female Institute.
 Ardinger J H, dry goods.
 Bates D, physician.
 Battle & Kennedy (J F Battle, John T Kennedy), dry goods.
 Bengé Rev R W (Cumberland Presb.)
 Bennett J M, tinner.
 Benson Thomas, painter.
 Betheurum Wm, carpenter.
 Biggerstaff Mrs Sallie, school teacher.
 Bonham House, T & G W Wood proprs.
 Bonham News, published every Friday, W A & J C Evans editors and proprs.
Branlette Wm A, Abstracts of Titles, Lawyer and Real Estate Agent.
 Bray Thomas W, carpenter.
 Bridges M A & Co (M A Bridges, P M Clendenen), jewelers.
 Brown J, dry goods.
 Buckhannan J L, dentist.
 Burden A J, propr Burden house.
 Burnett T R, editor and propr Christian Messenger.
 Burney House, G L Williams propr.
 Burton Bertrand S, cotton buyer.
 Caldwell Mrs L, milliner.
 Campbell R W, lawyer.
 Candras Mrs Jennie, school teacher.
 Carlton Charles, prin Carlton college.
 Carlton Charles T, insurance.
 Carlton Miss S J, music teacher.
 Caylor J L, photographer.
 Chaney & Davis, saloon.
 Charles Samuel, brick mnfr.
 Christian Messenger, T R Burnett editor and propr.
 Clark Mrs Florence, school teacher.
 Clendenen A J, grocer.
 Connelly Rev J W (Baptist).
 Cook Wm H, dentist.
 Cox & Thurmond (T B Cox, P C Thurmond), lawyers.

Crockett House, George Davis Propr.
 Dale J B, flour mill.
 Davis Charles, hardware and farm impts.
 Davis George, propr Crockett house.
 Davis George W, carpenter.
 Dobney Benjamin, physician.
 Dobney J W, hardware.
 Dodd T H & Co (T H Dodd, A J Clendenen), grocers.
 Dorsett J S, physician.
 Doss Jasper, barber.
 Evans Mrs Gertrude, music teacher.
 Evans W A & J C (Wm A and James C), proprs Bonham News.
 Ewing V A, blacksmith.
Fannin County Advocate (Dem, Weekly), Published Every Thursday, W T Goss.
 Fannin County Bank (capital, \$50,000; surplus, \$44,000), S B Allen pres.
 Fewell Z R, painter.
 First National Bank.
Fisher M S, Flour Mills.
 Fletcher Cornelius, liquors.
 Forsman W H, sewing machine agt.
 Galbraith S J, lawyer.
 Gilbert R E, carpenter.
 Goben G L, photographer.
 Goss W T, propr Tannin County News.
 Grace C D, lawyer.
 Grace T A & W C, furniture mnfrs.
 Grace Mrs Thomas, music teacher.
 Green Mrs B E, milliner.
Halsell & Young (M W Halsell, J B Young), Furniture.
 Hancock R E, physician.
 Hampton M G, grocer.
 Hartman M E, photographer.
 Haunch Frank, tinner.
 Hendershott Miss Lizzie, music teacher.
 Holmes J P, insurance agent.
 Hopkins George W, painter.
 Howard S B, harnessmaker.
 Hoy A B, dentist.
 Hughes Washington, furniture.
 Hughes & Conzine (J N Hughes, J Conzine), live stock.
 Hunt Charles B, tailor.
 Ingram C T, dry goods.

Jackson J W, confectioner.
 James V J, saloon.
 James & Culver, livery.
 Jones C C, blacksmith.
 Jones Frank, sash, door and blinds.
 Knox Jules, saloon.
 Levine H, dry goods.
 Lewis Charles, saloon.
 Lord H D, jeweler.
 Lusk R M, lawyer.
 Lutin J K, constable.
 Lyday J H, lawyer.
 McClellan E D M, lawyer.
 McMillan Wm, sewing machine agt.
 Maddrey & Hunter (Robert Maddrey, Robert Hunter), livery.
 Marshall E M, restaurant.
 Martin R E, physician.
 Mayer David, confectioner.
 Nelson John P, pres Fannin college.
 Newman J W, harnessmaker.
Nuntee W A, Agricultural Implements and Groceries.
 Peeler J W, druggist.
 Phillips & Duncan (O B Phillips, J A Duncan), dry goods.
 Pierce & Dyer (W G Pierce, B F Dyer), druggists.
 Preston G A, insurance agt.
 Ragsdale T W & Co (T W Ragsdale, J M Taylor, J T R Jewett), live stock.
 Ragsdale & Clark (Robert Ragsdale, James Clark), barbers.
 Ragsdale & Taylor, saloon.
Rhine David, Dry Goods.
 Rhine Philip, dry goods.
 Rich O A, brick mfr.
 Riddle Rev S C (Methodist).
 Rosenbaum M, dry goods.
 Russell J R & Co (est J R Russell, Wm W Russell), general store.
 Russell & Arlye (J B Russell, George W Arlye), live stock.
Saunders Drs (John S and Bacon), Physicians.
 Seals John W, saloon.
 Semple R B, lawyer.
 Shortridge J B, grocer.
 Smith J D, agt Whitaker & Galaway.
 Smith J W, druggist.
 Sparger H & Co (Henry Sparger, Wm L Brigham, Thomas Newman), builders.
 Spotts & Finney (B Spotts, J C Finney), grocers.
 Stephens Knox, carpenter.
 Stephens & Co (Rush Stephens, Jefferson Sparger), builders.
Taylor H E, Lawyer.
 Taylor & Gallaway (H E Taylor, C L Gallaway), lawyers.
 Thornton E W, constable.
 Tucker Ellis, blacksmith.
 Welch John H, harnessmaker.

Wells Finis P, hardware and stoves.
 Whittaker & Gallaway, sash, doors and blinds, and grain dealers.
 White Richard, grain.
 Williams G L, propr Burney house.
 Williams & Barnard (N A Williams, J A Barnard), druggists.
 Wilson Rev A W (Presbyterian).
 Wilson Lake C, livery.
Wilson W N, Grocer.
 Wolf G P, confectioner.
 Woodson B N, lawyer.
 Woods T & G W, proprs Bonham house.

BROWNSVILLE. For descriptive sketch, see page 179.

Allen Wm, builder.
 Alonzo M, general store.
 Ashenberger J, tinsmith.
 Asheim S, general store.
 Barrada Celestino, general store.
 Barrada D, general store.
 Bieder M, watches, etc.
Bloomberg & Raphael, General Store.
 Boesch J P, tailor and clothing.
 Bollack Mrs H, dry goods.
 Bremer E, druggist.
 Brito S A, sheriff.
 Brooks S W, contractor.
 Brown Dudley, grocer.
 Brown James G, carpenter.
 Brown W N, carpenter.
 Brownsville Ice Co, ice mfrs.
 Brownsville Novelty Works, V Egly propr.
 Bulsa Manuel, brick mfr.
 Cain J L, general store.
 Carson Thomas, real estate.
 Cocke Joseph I, county surveyor.
 Combe C B, physician.
 Cook & Terry, books and stationery.
 Cosmopolitan The, Cosmopolitan Publg Co proprs.
 Crafts W A, lawyer.
Cross J S & M H, General Store.
 Dougherty James, painter.
 Egly Victor, blacksmith.
 Fernandez Geronimo, general store.
 Fernandez J H, general store.
 Fernandez Victoriano, furniture.
 Gavito Valentine, hotel and saloon.
 Gerhard M, saddlemaker.
 Glaevecke A, county clerk.
 Golding Mrs A, hardware.
 Govella Manuel, brick mfr.
 Hanson M jr, carpenter.
 Haynes James M, county judge.
Hoyt Joseph E, Mng'r Singer Mnf'g Company.
 Jagon Celestino, saloon.
 Kiers R A, music teacher.
 Kowalski B, clothing and tailor.

Kowalski L, brick mnfr.
 Krause George, music and musical insts.
 Leahy M, general store.
 Lube F W, china and glassware.
 Linn Wm, carpenter.
 Lopez N, general store.
 Lorbers Misses, dressmakers.
 Macmanus E, lawyer.
 Main J M, physician.
 Maltby H A, printer and publ.
Mihl C E, lawyer.
 Miralles Augustus, general store.
 Moss Wm, carpenter.
 Ortiz Adrian, general store.
 Pereda Jose, restaurant.
 Perez Manuel, saloon.
 Pierro Juan, painter.
 Porter Jacob, blacksmith.
 Putegnat J L, druggist.
 Richards Joseph, barber.
 Rio Grande Ice Co, ice mnfrs.
 Rousset L, barber.
 St Clair Henry, printer.
 Sauder Louis, wagonmaker.
 Sander Mrs L, dressmaker.
 Scaulan Wm, commission merchant.
 Schriber H, barber.
 Schwarz Jacob, furniture.
 Scott John C, publ Cosmopolitan.
 Scott & Hord, lawyers.
 Smith G S, druggist.
 Storms P R, livery.
 Stucke John, hardware.
 Thielen Frank, baker.
 Thorne C, dentist.
 Torres Thomas, wagonmaker.
 Turegano A, meat market.
 Valdes S, barber.
 Vioutenet —, saloon.
 Vuittonet A, billiard hall.
 Wallace R W, photographer.
 Walton B O, school teacher.
 Wells, Reutfro & Hicks, lawyers.
 Werbiskie A, general store.
 Willman George, general store.
 Wilson Miss C, music teacher.
 Wolff A S, physician.
 Woodhouse H E & Co, hardware.
Yturria F, Brick Manufacturer.

GILMER. For descriptive sketch, see page 298.

Barnwell J S, lawyer.
 Barnwell Thomas E, hardware, stoves, etc.
 Boren A B, lawyer.
 Burk Prof, Lone Star college.
 Camp J L jr, lawyer.
 Culbertson T, livery.
 Floyd Bros, dry goods.
 Ford J P, dry goods.
 Ford & Daniel, druggists and physicians.

Galloway Caleb C, Attorney and Collection Agent. (See *adv*, p 1085.)
 Glass & Son, carpenters.
 Goode J M, books, stationery, etc.
 Hall James, constable.
 Hart J P, editor The Mirror.
 Hart S C, justice of peace.
 Hicks Miss, music teacher.
 Hoekersmith J M, sash, doors, blinds and furniture.
 Houghton & Sons, carpenters.
 Jones —, dentist.
 Keen C W, lawyer.
 Lowe & Crosby, lawyers.
 Lowe & Mings, grocers.
Marshall & Boyd, Dry Goods.
 Martin & Fields, hardware, stoves, etc.
 Mencing R A, painter.
 Mirror The (dem, Thur), J P Hart editor.
 Morrison —, tinner.
 Oden E, carpenter.
 Ragland Wm, hotel.
 Rainey J B, physician.
 Roberts J P, builder.
 Roberts & Son, wagonmakers.
 Scale Rev N A (Baptist).
 Shrum & Painter, harnessmakers.
 Simpson Mrs, dressmaker.
 Smith Jonathan, blacksmith.
 Tillman House.
 Trowels F Y, blacksmith.
 Walker & Wallace, barbers.
 Warren & Son, grocers.
 Williams Rev (Methodist).

HONEY GROVE. For descriptive sketch, see page 431.

Allen J R, hides and furs.
 Autherford & Honal, grocers.
 Baird T R, carpenter.
 Ballinger, Beeson & Hutton, grocers.
 Banks C B, boots and shoes.
 Barnett J B, saddle and harnessmaker.
Barnum Benjamin F, Furniture.
 Barron T A, lawyer.
 Bartholomew Charles, tinsmith.
 Bead Robert, carpenter.
 Bell G N, nursery agent.
 Bell Sarah L, school teacher.
 Benge Rev R W (Presbyterian).
 Bennett Miss Laura, dressmaker.
 Bittick S G, physician.
 Boliver W, tailor.
 Boon J B & Bro, carpenters.
 Booth W T, physician.
 Boswell J T, saloon.
 Bramlette S E, physician.
 Brehm George, baker.
 Bryan R C, livery.
 Burgher Ballard M, insurance agt.
Burgher & Co, Lumber, Grain, Hay, Sash, Doors and Blinds.

Burgher Young, real estate.
 Burgher & Stephens, farm impts.
 Burnett Rover W, painter.
 Campbell John, farm impts.
 Carpenter George A, lawyer.
 Cole T U, cash First National bank.
 Collins A H, physician.
 Coulter J A, contractor and builder.
 Coulter F M, propr Smith house.
 Cox P C, express agt.
 Crowson M B, cotton gin and flour mill.
 Dailey G A, druggist.
Bailey W E, Physician.
 Erskin M J, tinsmith.
 Eversole E C, dentist.
 First National Bank.
 Fisher F C, hardware.
 Ford Mrs M L, milliner.
 Fuller Rev J F (Methodist).
 Fuqua J, blacksmith.
 Gamble Frank, carpenter.
Gamble, Rumbly & Pirtle, Hardware.
 Gardthausen H, jeweler.
 Garrett J M, railroad and exp agt.
 Gill H C, carpenter.
 Gilmer James P, mayor.
 Gross W H, lawyer.
 Gwaltney Bros & Erwin, hardware.
 Gwaltney Galbraith & Bro, planing mill.
 Gwaltney & Bro, grain elevator, sash, doors and blinds.
 Gwillings —, prof Walcott Institute.
 Hanfield G F, grocer.
 Harrison G A, sewing machines.
 Hays Miss Anna, music teacher.
 Hays Mrs P F, music teacher.
 Hendrick J T, photographer.
 Heord J L, carpenter.
 Holt Tank, live stock.
 Honey Grove Independent, L N Hornbeck editor, W W Hornbeck publ.
 Hornbeck Bros, publs Honey Grove Independent.
 Howeth V A, physician.
 Huddle J H, carpenter.
 Insley Miss Dora, teacher.
 Johnson & Guthrie, flour mill.
 Kahn John B, meat market.
 Kellogg Edward A, telegraph operator.
 Kendall J S, teacher.
 Kendall Mrs L W, teacher in drawing.
 Kirk R H, carpenter.
 Koehler C F, barber.
 Lamaster L C, marshal.
 Lane W H, saddle and harnessmaker.
 Larrison G W B, confectioner.
 Leeman & Rose, furniture.
 Lemons W H, justice of peace.
 Leroy Wm, tailor.
 Lewis Charles, saloon.
 Ligon House, T H Ligon propr.
 Lyon John, carpenter.

Lyons John J, saddlery.
 McKee J B, general store.
 McKinstry J M, druggist.
 Malor B & S, boots and shoes.
 Marschall E M, photographer.
 Mauldin A H, Planters' house.
 Meyers Henry & Co, saloon and billiards.
 Meyer Joseph, physician.
 Miller Newton, confectioner.
 Miller Rev (Baptist).
 Montague A W, asst T & P agent.
 Myres B H, carpenter.
 Myres H & Co, saloon.
Nesbitt J J, General Store.
 Neville J W, jeweler.
 Norris Rev A H (Baptist).
 Orr W W, carpenter.
 Owen J U, lawyer.
 Page L B, physician.
 Parker M E, contractor and builder.
 Parkhill & Irby, grocers.
 Parkhill W J, grocer.
 Pennybacker G M, physician.
 Pickens & Allen, furniture.
Pierce James P, Dry Goods.
 Pierce John A, insurance.
 Pierce J L, school teacher.
Pierce J P & Son, Grocers. (See adv, p 32.)
 Pipkins H P, restaurant.
 Pipkins J E, restaurant.
 Pope F E, physician.
 Price J S, prof high school.
 Reed Mrs N, restaurant.
 Reed Wm C, cotton buyer.
 Reed & McDaniel, livery.
 Reynolds Samuel, barber.
 Ritcherson Mrs Susan A, school teacher.
 Robnett J H, dry goods.
 Rose R A, carpenter.
 Rutherford Bros, blacksmiths.
 Rutherford & Harrel, grocers.
 Ryan J B, druggist.
Scott J E, Carpenter.
 Scott W C, grocer.
 Sikes Henry M, telegraph operator.
 Smith G L, meat market.
 Smith House, T M Coulter propr.
 Smith J H, carpenter.
 Smith Wm, constable.
 Speaker J H, meat market.
 Stanfield George F, grocer.
 Still Cooper C, barber.
 Stephens S M, saloon.
 Stull Samuel, barber.
 Terry J M, physician.
 Thomas R J, asst cash 1st national bank.
 Toby J W, grocer.
Underwood W, General Store.
 Walcott B O, live stock.
 Walcott & Wilson, cotton gin.
 Waltermire Mrs Wm, music teacher.
 Ward A L, cotton buyer.

Weldon C W T, pres 1st national bank.
 Wells George W, lawyer.
 White & Yager, blacksmiths.
 Wilborn W A, prin high school.
 Wilkins W D, general store.
 Williams H S, wagonmaker.
 Williamson S M, wagonmaker.
 Wood A L, cotton buyer.
 Wood W C, live stock.
 Wortham E F, confectioner.
 Yarbrough B F, contractor and builder.
Yarbrough T B, Dry Goods.
 Yoeger W B, propr Yoeger house.

SAN ANGELO. For descriptive sketch, see page 595.

Bennett —, blacksmith.
 Barfield, Upton & Rogers, livery.
 Bennett W, blacksmith and wagonmaker.
 Berwick House, Mrs Minta Holmes propr.
 Branch —, physician.
 Brown Wm, constable.
 Carnahan S, blacksmith.
 Carrion Jose, blacksmith.
 Carter —, barber and billiards.
 Carter & Wright, lawyers.
 Charles Rev R A (Christian).
 Clapp Charles H, painters' supplies.
 Concho House, Mrs A E Taukersley propr.
 Concho National Bank (capital, \$50,000),
 W E Ellis cash.
 Cross —, teacher.
 Daly C, lawyer.
 Davidson Bros, real estate agents.
 Dean & Riggs, saloon.
 Dressler Gustave, baker.
 Elliott M W, saloon.
Ellis W E, Cash Concho National Bank
 and Postmaster.
 Fairbanks Robert, meat market.
 Fitzpatrick & Little, saloon.
 Foote & Cunningham, real estate agents.
 Fredricks J, lawyer.
 Fritz A J, carpenter.
 Great Western Livery Stable.
 Hall —, carpenter.
 Harris & Cartledge, general store.
 Hart Bros, harness.
 Harvey G R, teacher.
 Henderson George, painter.
 Holland B J, meat market.
 Holland B J & Co, lumber.
 Holmes Mrs Minta, propr Berwick house.
 Jackson —, barber and billiards.
 Jackson & Carter, saloon.
 Javanillo T, restaurant.
 Jenkins B, carpenter.
 Johnson & Taylor, grocers.
 Johnston Rev W (Baptist).
 Jones & Farley, editors and proprs Times
 Enterprise.
 Kaiser —, saloon.

Keating D J, blacksmith.
 Kee Samuel, restaurant.
 Kelly & Langley, meat market.
 Langley & Kelly, sash, doors, blinds and
 lumber.
 Lapowski S & Bro, general store.
 Lenney W H, law yer.
 Lerch & Landunm, real estate agts.
 Lessing W S, lawyer.
 Lewis W J & Co, restaurant.
 Lingirtz Frank, farm impts and hard-
 ware.
 Little & Fitzpatrick, saloon.
 Lugan Faustino, tailor.
 Lungwitz F C, farm impts.
 McCarty A P, lawyer.
 Mathesius H, jewelry.
 May Mrs, music teacher.
 Mayer F, general store.
 May & Timmins, lawyers.
 Meckel Adam, harnessmaker.
 Miles Jonathan, livery.
 Miller J G, carpenter.
 Montgomery H, carpenter.
 Montgomery & Cole, dressmakers.
 Moorkens James & Co, general store.
 Mullens James, mason.
 Murphy & Guthrie, printers.
 Nasworthy John R, saloon.
 Neill James, lawyer.
 Nesworthy John, saloon.
 Nimitz E A, hotel propr.
 Nimitz Hotel, E A Nimitz propr.
 Pairier Rev R Y (Catholic).
 Pierce & Gould, carpenters.
 Potter Rev A J (Methodist).
 Preusser J G, justice of peace.
 Price Samuel, tailor.
 Probandt Felix, printer.
 Ragsdale M, photographer.
 Ray A M, grocer.
 Reatney Dennis, wagonmaker.
 Reynolds & Harris, druggists.
 Rogers A & Co, livery.
 Rugsdale M C, photographer.
Schwartz & Raas, General Store.
 Sharpe —, meat market.
 Smith Mrs R O, dressmaker.
 Smith R O, constable.
 Smith Dr S L S, drugs and stationery.
 Spence & Thompson, lawyers.
 Stiles E M, dentist.
 Swarts & Raas, general store.
 Taukersley Mrs A E, Concho house.
 Taylor & Johnson, grocers.
 Times Enterprise, Jones & Farley editors
 and proprs.
 Timmons & Mays, lawyers.
 Tracy Mrs, restaurant.
 Tuttle R B, lawyer.
Veck, Sterritt & Co (Capital, \$150,-
 000), Bankers.

Veek Wm S, General Store, Saloon and Billiards.

Vroman Charles R, general store.

Walters H, brewer.

Walker John H, carpenter.

Webber—, barber.

Weyrick Aug, blacksmith.

Wilson Mrs Charles, milliner.

Wisdom Misses, dressmakers.

Wisdom W H, furniture.

Womble & Co, carpenters.

WILLIS. For descriptive sketch, see page 728.

Anderson Cochran & Co, wagonmakers.

Bass J R, general store.

Bass & Co, grocers.

Butler J M, saloon.

Caldwell Wm, general store.

Campbell D M agt, general store.

Cook R E, contractor.

Cravens N A, lawyer and editor Willis Independent.

Day A R, cotton gin.

Englypt Sidney, carpenter.

Frampton J, general store.

Glaze J T, constable and livery.

Harvel F, meat market.

Jackson—, barber.

King Mrs S, hotel.

Landwehr B, saloon.

Leslie M C, brick mnfr.

McCloud Mrs, milliner.

O'Donnell —, painter.

Pace J E, general store.

Pelham W D, grocer.

Powell W F, physician.

Powell W P, general store.

Richards A, lawyer and justice.

Sandel W S, general store.

Sandel & Brookins, blacksmiths.

Schofield F, blacksmith.

Smart Thomas, livery.

Smith T W, general store.

Thomason J S, general store.

Thompson J T, saloon.

White Charles, saloon.

Woodson Dr M A, druggist.

Wood W B, general store.

Wooldridge S, physician.

Wooldridge Mrs S D, milliner.

WOODVILLE. For descriptive sketch, see page 734.

Avery B F & Sons, farm impls.

Barnes D C, general store.

Best I A, general store.

Chapman J W & Co, druggists.

Cowart L P & Ness, carpenters.

Clifton L C, grocer.

Crouse R A, general store.

Durham F A, grocer.

Durham James, grocer.

Eddins Wm, lawyer.

Eddins & Mixson, brick mnfrs.

George A, harnessmaker.

Gibson T J, general store.

Grimes J, general store.

Henderson Rev J F (Methodist).

Holland C G, agent.

Huff J E H, dentist.

Hyde W P, Druggist.

Kirby J L, saloon.

Langford W D, general store.

Lazenby J L & Co, hotel.

Loomer George L, livery.

Lucky Charles, builder.

McBride A M, general store.

McLenan W J, lawyer.

Massey T J & Son, general store.

Masterson Rev J G (Baptist).

Milner J, cotton gin.

Minter J C, furniture.

Perkins Dr, physician.

Porter C A, teacher.

Reed James, lawyer.

Seale E D, teacher.

Segrast S A, agent.

Sims A C, builder.

Stewart & Giesendorf, general store.

Tompkins D E, blacksmith.

Tompkins E J, cotton gin.

Walker George, constable.

Walker M E, teacher.

Wilson Wm, harnessmaker.

Wood Mack, builder.

Young A, saw-mill.

Young A F, grocer.

Young Sidney Y, sewing machine agt.

J. P. PIERCE & SON,
Wholesale and Retail
GROCCERS.
HONEY GROVE, TEXAS.

P 23-35

THE STATE OF TEXAS.

EARLY SETTLEMENT.

Although Texas is called a new State, it will in 1885 be two centuries old. On the shores of Natagorda Bay, February 18th, 1685, landed a band of white men. About one year later, on March 20th, 1686, the first organized effort was made to establish a colony; a number of monks from the old and moss-grown monasteries of Spain established a mission on the banks of Lavaca river. These missions, which were of a semi-military character, were soon established from the mouth of the Rio Grande into what is now California. To these hardy, zealous monks from Catholic Spain, then, belongs the honor of making the initial efforts towards the civilization and settlement of the Lone Star State of to-day.

LOCATION AND EXTENT.

1939976

This great State—great in area, great in natural advantages, great in present prosperity, greater in future prospects, grand in its early history, its noble defense against the Mexicans when it was an independent Republic, greatest in much that is noble of any State in the American Union—is comprised within the twenty-sixth and thirty-eighth degrees of latitude, and between the seventeenth and twenty-eighth degrees of longitude west from Washington. The vastness of this State will be better understood by the statement that it contains 274,366 square miles of territory, which is subdivided into two hundred and twenty-six counties, fifty-six of which number are unorganized. The area of Texas is five times greater than that of Illinois; seven times that of Indiana, and equals in extent Iowa, Wisconsin, Missouri, Ohio, Vermont, and New Hampshire, combined, with the Granite State of Massachusetts thrown in. The number of acres in the State is more than 175,594,000. Eight hundred miles from east to west, and 700 miles from north to south is another measurement of the Imperial State of Texas.

ADMITTED TO THE UNION.

The Province of Texas—the “Lone Star Republic,” so called because of her banner bearing but a single star—after enjoying for about a decade of years a freedom won upon many a bloody field, became the State of Texas in 1848, by being admitted to the Union.

POPULATION AND TAXABLE PROPERTY.

In 1850 the population of the State was 212,000, and the assessed value of taxable property, not including slave property, was \$33,332,115. Ten years later (1860) the population had increased to 604,215, and the assessed value of all property, slaves only excepted, was \$164,338,138. During the next ten years the civil war occurred, but notwithstanding this, the population in 1870 was found to have increased to 818,579, while the assessor's books showed the value of all property liable to taxation to be \$170,473,778. The United States census of 1880 gave the State a population of 1,591,749, and the assessed value of the property for the same year was \$318,970,736. In 1881 the value of the taxable property was \$357,000,000. The number of live stock for this year (1881) was: horses and mules, 952,491; cattle, 4,037,837; sheep, 3,262,104; goats, 329,808; hogs, 1,654,239.

Tabulated Statement of Assessments for 1883, as Shown by the Official Assessment Rolls.

Classes of Property Assessed.	Numbers.	Values.
Land, assessed in acres.....	101,685,974	\$216,951,103
Town lots.....	74,505,150
Railroads, assessed in miles.....	5,610	39,630,568

Telegraph, lines assessed in miles.....	9,671	467,016
Land certificates, acres.....	472,601	93,702
Steamboats, sailing vessels, etc.....	308	436,493
Carriages, wagons, etc.....	174,083	6,411,009
Manufacturers' tools, implements, etc.....		6,059,337
Materials and manufactured articles.....		757,645
Horses and mules.....	1,054,452	27,678,508
Cattle.....	6,054,488	71,393,319
Jacks and jennets.....	4,756	247,325
Sheep.....	4,491,600	9,228,234
Goats.....	444,454	517,601
Hogs.....	1,044,762	1,673,298
Goods, wares and merchandise.....		25,469,181
Money on hand.....		12,178,159
Miscellaneous.....		26,336,692

Total values.....\$520,037,390

REMARKS—Add to \$520,037,390, the total value of the taxable property above given, \$7,500,000, as the approximate total of assessments for 1883 on lands in unorganized counties owned by non-residents, and the total value of property for 1883 is \$527,537,390, and total ad valorem tax \$1,582,612.17. The assessments of 1883 shows an increase of twenty-five per cent. over the assessment of 1882.

Total State ad valorem tax.....\$1,582,612 17

Total State revenue and school poll tax.....464,120 50

Grand total.....\$2,046,732 67

BONDED DEBT.

The bonded debt of the State of Texas, August 31, 1883, was \$4,119,893.82.

TIMBER AND FOREST.

It is authoritatively stated that between Texarkana and Baird, on the T. & P. Ry, and between the first named place and Whitesboro, there is growing to-day enough timber of a merchantable character to supply not only Texas, but the State of Kansas and the entire prairie country for years to come. Beyond the Pecos river, in the far west, are great forests of cedar and pine of immense growth. When this portion of the State shall have been settled, these forests will prove of the utmost value. Bordering Texas on the east are the vast forests of Louisiana, as yet almost unknown to the woodman's axe. It has been officially said that there are sixteen varieties of oak in the State, of which the red or Spanish oak often reaches a height of 100 feet and a circumference of twenty feet at the base. The very abundant white oak does not grow quite so tall, but often exceeds it in diameter. It grows all over North-eastern Texas. Of other trees there are three species of elm, three of maple, five of hickory—including the pecan, two of mulberry, two of persimmon, one of sycamore, three of magnolia, two of hackberry, several kinds of willow, four of pine, two of cypress, several cedars, etc. Texas has the finest pineries in the world. The long leaf pine and the loblolly are the most common varieties. Some of these trees grow as tall as 180 feet, and have a diameter of 2—3 feet. Pitch pine is abundant in some of the counties of Eastern Texas. Along the streams of Northern Texas, the cypress grows abundantly. West of the Colorado River, the mountain or highland species of this tree fringes most of the streams. Many specimens of the common cypress measure 25—30 feet in girth and make valuable lumber. Cedar grows to enormous sizes in Western Texas, and many red cedars have a length of 120 feet and a thickness of 3—4 feet. Live oak grows taller in Texas than elsewhere, often having a straight stem forty feet before a limb is reached. Pecan and hickory trees attain great size and in company with the various species of oak make an abundant mast. Ash of several varieties, Bois d'Arc, mulberry, hackberry and cottonwood are found in quantity along the river banks. The prevailing timbers are post oak, black jack, Spanish oak, cedar and live oak in the uplands; skin oak in sandy patches; mesquite on level prairies, and hickory, ash, sycamore, walnut, hackberry, cottonwood, etc., along the streams. The apparently bare prairies in the counties further west, generally have an abundant supply of fuel under ground. In prairies crossed by running streams, there is plenty of timber that will go a good way towards house building.

RESOURCES.

The shipments over the Texas & Pacific, International and Great Northern, Missouri, Kansas & Texas, and the Trinity and Sabine railways, not including the vast traffic over the St. L., Iron Mountain & Southern railway, during the past current year, show 551,706,462 pounds of lumber, 55,296,983 pounds of grain, 9,843,503 pounds of wool, and cotton amounting to 620,883 bales. When the vast products of the whole State are aggregated the showing reaches more nearly the grand territorial proportions of the State. The following tabular statement is as nearly correct as any census report ever made:

	Values.
Cotton, 1,513,810 bales.....	\$ 75,665,500
Wool, 22,780,230 pounds.....	4,100,441
Hides, 13,312,746 pounds.....	1,464,402
Cattle, 703,642 head (including the drive).....	16,346,980
Horses, 19,224 head.....	480,600
Lumber and shingles.....	9,226,413
Grain and hay.....	5,674,815
Cotton seed, cotton seed cake and oil.....	3,428,516
Miscellaneous products.....	2,875,419
Sugar and molasses.....	642,210
Total.....	\$119,906,296

These facts clearly exhibit the capabilities and resources of Texas. These agricultural and industrial products are but the initial efforts of a comparatively sparse population, but when the sources of industry rise to their just and inviting proportions, the figures given, large as they are, will be many times doubled.

RAILROADS.

When the war closed, in 1865, only 100 miles of railroad were in operation in the State. On September 30, 1883, there were in operation 6,465 miles, 2,243 miles of which had steel rails.

FORT WORTH & DENVER CITY RAILWAY.—This road runs from Hodge, in Tarrant county, to Wichita Falls, in Wichita county, 110 miles, and uses the track of the Missouri Pacific from Hodge to Fort Worth, 4 miles. Total length, 110 miles. Total number of cars of all kinds 390; locomotives, 8.

MISSOURI, KANSAS AND TEXAS RAILWAY AND BRANCHES.—(Leased and operated by the Missouri Pacific Railway). This road comprises main line from Red River, in Grayson county, to Taylor, in Williamson county, 257.5 miles; Mineola Branch, from Denison, in Grayson county, to Mineola, in Wood county, 103 miles; Gainesville Branch, from Whitesboro, in Grayson county, to Gainesville, in Cooke county, 15.4 miles; Dallas Branch, from Denton, in Denton county, to the city of Dallas, 37 miles; the Jefferson Branch, from Jefferson, in Marion county, to McKinney, in Collin county, 155.3 miles (this branch is 3 feet gauge); the Belton Branch, from Miller, in Bell county, to Belton, in same county, 6.7 miles. Total length, 572 miles; number of cars of all kinds, 1,150; locomotives, 14.

TEXAS AND ST. LOUIS RAILWAY.—(3 feet gauge). This road runs from Texarkana, in Bowie county, to Gatesville, in Coryell county, 304½ miles. Number of cars 155; locomotives, 10.

HOUSTON & TEXAS CENTRAL RAILWAY.—The main line, Houston to Denison, 338 miles; Austin Branch, from Hempstead, in Waller county, to Austin, 115 miles; Waco Branch, from Bremond, in Robertson county, to Albany, in Shackelford county, 230.5 miles; Waxahachie Branch, Waxahachie, in Ellis county, to Roberts, in Hunt county, 64 miles. Total length, 774 miles; number of cars, 2,135; locomotives, 78.

TEXAS & PACIFIC RAILWAY (leased to the Missouri Pacific Railway).—Main line, from Texarkana, in Bowie county, to Sierra Blanco, in El Paso county, 777.4 miles; Trans-Continental Branch, from Texarkana Junction, in Bowie county, to Whitesboro, in Grayson county, 198 miles; Branch from Marshall, in Harrison county, to Louisiana State line, in same county, 20.3 miles. Total length, 965 miles; number of cars, 2,284; locomotives, 119.

GALVESTON, HARRISBURG & SAN ANTONIO RAILWAY.—Main line, from El Paso to Sabine, in Orange county, 962.6 miles; Sabine and East Texas Branch, from Sabine

Pass, in Jefferson county, to Rockland, in Tyler county, 103.6 miles; the Harrisburg Branch, from Pierce Junction, in Harris county, to Harrisburg, in same county, 8 miles; the La Grange Branch, from Columbus, in Colorado county, to La Grange, in Fayette county, 31 miles; the Gonzales Branch, from Harwood, in Gonzales county, to Gonzales, in same county, 12 miles; the Eagle Pass Branch, from Spofford Junction, in Kinney county, to Eagle Pass, in Maverick county, 34 miles. Total length, 1,150 miles; number of cars, 4,354; locomotives, 130.

GULF, COLORADO & SANTA FE RAILWAY.—Main line, Fort Worth to Galveston, 346 miles; Dallas Branch, from Dallas to Cleburne, in Johnson county, 54 miles; Lampasas Branch, from Temple Junction, in Bell county, to Lampasas, 55.5 miles; Montgomery Branch, from Somerville, in Washington county, to Montgomery, in Montgomery county, 56 miles; Houston Branch, Alvin to Houston, 24 miles. Total length, 535 miles; number of cars, 1,412; locomotives, 53.

NEW YORK, TEXAS & MEXICAN RAILWAY.—Runs from Rosenberg Junction, in Fort Bend county, to Victoria, in Victoria county, 92 miles. Cars, 97; locomotives, 6.

GULF, WEST TEXAS AND PACIFIC RAILWAY.—From Indianola, in Calhoun county, to Cuero, in De Witt, 66 miles. Cars, 74; locomotives, 6.

TEXAS WESTERN RAILWAY (3 feet gauge).—From the city of Houston to Sealy, in Austin county, 52 miles; operated only to Patterson, in Waller county. Cars, 42; locomotives, 2.

HOUSTON, EAST AND WEST TEXAS RAILWAY (3 feet gauge).—From the city of Houston to Nacogdoches, in Nacogdoches county, 140 miles. Cars, 557; locomotives, 14.

TEXAS-MEXICAN RAILWAY (3 feet gauge).—Main line, from Laredo, in Webb county, to Corpus Christi, in Neuces county, 154 miles. Galveston Branch, on Galveston Island, 13½ miles. Total length, 167½ miles. Cars, 137; locomotives, 7.

RIO GRANDE AND PECOS RAILWAY (combination gauge, 3 feet and 4 feet 8½ inches).—This road is from Laredo, in Webb county, to the coal mines, in same county. Traffic confined to transportation of coal. Length of road, 25 miles. Cars, 54; locomotives, 3.

TEXAS TRUNK RAILWAY.—From the city of Dallas to Cedar Creek, in Kaufman county, 50½ miles. Cars, 14; locomotives, 3.

GULF-KANSAS SHORT LINE (3 feet gauge).—From Jacksonville, in Cherokee county, to Alto in same county, 33 miles. Cars, 30; locomotives, 2.

GALVESTON, SABINE AND ST. LOUIS RAILWAY.—From Longview, in Gregg county, miles 12. Cars, 16; locomotives, 1.

RIO GRANDE RAILROAD.—From Brownsville, in Cameron county, to Point Isabel, same county, 22.5 miles. Cars, 42; locomotives, 3.

TEXAS TRANSPORTATION COMPANY.—From Houston to Clinton, 7.9 miles. Cars, 24; locomotives, 2.

RIO GRANDE & EL PASO RAILROAD (operated by Atchison, Topeka & Santa Fe R. R.).—From El Paso to Rio Grande river. Length, 20 miles.

AUSTIN & NORTHWESTERN RAILWAY (3 feet gauge).—From Austin to Burnet, in Burnet county. Length, 60 miles. Cars, 75; locomotives, 5.

EAST LINE & RED RIVER RAILWAY (3 feet gauge).—Length, 155 miles. Cars, 294; locomotives, 13.

TRINITY & SABINE RAILWAY (operated by the I. N. & G. R. motive power and rolling stock).—Length, 66 miles.

GEORGETOWN RAILROAD.—Length, 10 miles. Cars, 2; locomotives, 1.

HENDERSON & OVERTON BRANCH RAILWAY.—Length, 16 miles. Cars, 5; locomotives, 1.

GALVESTON, HOUSTON & HENDERSON RAILROAD.—Length, 50 miles. Cars, 183; locomotives, 15.

INTERNATIONAL & GREAT NORTHERN RAILROAD.—Length, 749 miles. Cars, 1,483; locomotives, 72.

RAIN FALL.

The table on opposite page shows the mean annual rainfall, in inches and hundredths of an inch, as registered at 26 stations in Texas and 1 in Louisiana, of the U. S. Army Signal Service, for the periods set opposite the names of the several stations respectively. It will be observed that all the stations in Texas, except Galveston, are situated west of the meridian of longitude 96° 30' west of Greenwich. The record for Shreveport, La., is given as being the station nearest to and as approximately indicating the rainfall throughout the northeastern section of Texas.

Stations.	Period of Registration.	Mean Annual Rainfall.
Brackettville.....	May 1st, 1877, to October 1st, 1882.....	29.12
Brownsville.....	January 1st, 1877, to August 1st, 1882.....	33.85
Castroville.....	August 1st, 1877, to April 1st, 1882.....	22.71
Coleman City.....	July 1st, 1877, to September 1st, 1882.....	27.71
Concho.....	April 1st, 1877, to September 1st, 1882.....	25.07
Corsicana.....	39.35
Decatur.....	March 1st, 1877, to September 1st, 1882.....	28.63
Denison.....	July 1st, 1875, to September 1st, 1882.....	47.92
Eagle Pass.....	July 1st, 1873, to September 1st, 1882.....	26.06
El Paso.....	July 1st, 1875, to September 1st, 1882.....	13.12
Fort Davis.....	April 1st, 1878, to August 1st, 1882.....	22.45
Fort Elliott.....	February 1st, 1880, to September 1st, 1882.....	16.47
Fort Griffin.....	June 1st, 1877, to May 1st, 1882.....	24.57
Fort McKavett.....	July 1st, 1877, to September 1st, 1882.....	22.71
Fredericksburg.....	April 1st, 1877, to September 1st, 1882.....	28.10
Galveston.....	April 1st, 1871, to September 1st, 1882.....	51.84
Graham.....	January 1st, 1880, to October 1st, 1882.....	25.11
Henrietta.....	April 1st, 1879, to September 1st, 1882.....	22.73
Indianola.....	May 1st, 1872, to September 1st, 1882.....	38.65
Jacksboro.....	January 1st, 1878, to September 1st, 1882.....	26.20
Laredo.....	January 1st, 1877, to October 1st, 1882.....	24.16
Mason.....	June 1st, 1877, to May 1st, 1882.....	24.90
Rio Grande City.....	April 1st, 1877, to September 1st, 1882.....	25.27
San Antonio ...	March 1st, 1877, to September 1st, 1882.....	32.77
Stockton.....	May 1st, 1877, to September 1st, 1882.....	15.91
Uvalde.....	April 1st, 1877, to September 1st, 1882.....	24.00
Shreveport, La.....	October 1st, 1871, to October 1st, 1882.....	53.07

MINERAL SPRINGS—WINTER RESORTS.

Among the inviting features of the State are the numerous mineral springs, with their medicinal and health giving qualities. The better known of these springs are those at Lampasas, 60 miles northeast of Austin; the Palo Pinto springs, in Palo Pinto county, seven miles from Millsap, on the Texas & Pacific railway; Sour Lake, on the Texas & New Orleans railway, 60 miles east from Houston; Burdett's Sour Well, near Luling, on the G., H. & S. A. railway, in Southwestern Texas; Wootan Mineral Wells, in Robertson county, three miles from Bremond, on the H. & T. C. railway; and the Sutherland springs, 25 miles east of San Antonio. To all of these may be added Caldwell's mineral springs, in the county of Caldwell, and near Luling; the white sulphur waters of Grimes county, known as Kellum's springs, and situated about twenty miles from Bryan, on the Houston & Texas Central railway; and the Piedmont springs, on the line of the same road, near Navasota. Others might be referred to, and a much more elaborate description of them given, together with the refreshing healthfulness of the climate, charming scenery, and all that adds to the comfort and attractiveness of their surroundings. They are the inviting winter resorts of the country, and thousands from the rugged climate of the North would largely add to their health and years if they would but visit them.

EDUCATIONAL.

There are now maintained in the State 5,048 public schools, 3,900 of which are for the white, and 1,148 for the colored population. The number of children enrolled in school and receiving free tuition is 142,325, of which number 104,591 are white, and 37,734 colored. The number of children of scholastic age unable to read is 10,598, the number of white children coming under this head being 5,622; the colored, 4,976. The total scholastic population is 274,466.

MINERALS.

COAL.—The carboniferous rocks extend over a large area in the northwestern part of the State. These are the true coal-bearing rocks of other States and countries. Good coal for the use of the blacksmiths of the country is found in beds at and near the surface. The coal formation of Texas extends from the Red river in Clay and Wichita counties through Archer, Young, Jack, Throckmorton, Jones, Haskell, Shack

Stephens, Callahan, Eastland, Coleman, Brown, Concho, McCulloch, San Saba, Mason, Llano and Burnet counties. The five last named counties are also largely composed of rocks older than the carboniferous. The above is given as the result of explorations made in the geological survey of the State.

IRON.—In Llano county, about fourteen miles northwest of the town of Llano, is a large bed of magnetite or magnetic oxide of iron, rising to the height of about two hundred feet above the bed of Jackson creek which runs at its base. Large veins of the ore in granite rocks extend across the bed of the creek into the hills beyond. The iron hill is covered with large blocks of solid iron ore, many of several tons weight, enough being loose to supply a large manufactory of iron for many years, for those huge loose masses almost cover many acres. Indeed a large portion of the hill appears to be a mass of solid iron. Burnett, Llano and Mason counties abound in iron ores, both magnetites and hematites—ores enough to make iron to supply the wants of the country for ages. The tertiary rocks of Eastern Texas abound largely in ores both hematites and limonites. Cherokee county alone has iron enough in its hills and valleys to make sufficient iron for the country for many years. Such ores also abound in Robertson county; also near Jefferson, where they have lately been smelted to a considerable extent. These ores are peculiarly rich, yielding, on an average, 50 per cent of metallic iron.

COPPER.—Copper ores are found in veins in the granite and metamorphic rocks of Mason and Llano counties. Rich copper ores scattered over the surface have been found to a large extent in Archer and some of its adjacent counties, extending westward into Haskell county. Copper ores in large fissure veins abound in the Chinati mountains in Presidio county.

MARBLE.—The lower silurian rocks of Burnet, Llano and San Saba counties contain very good marbles of various shades of color, white, black and clouded. Granites suitable for building and other purposes, also abound in these counties. The cretaceous rocks which extend over a large portion of the western and northwestern sections of the State, being mostly limestones, have large beds of rocks suitable for building purposes, and these have been extensively used in building in Austin and other cities and towns of the State.

GYPSUM.—On the headwaters of the Red river and its tributaries is one of the largest gypsum formations known, extending for hundreds of miles and affording inexhaustible supplies. Gypsum in all its forms is here—alabaster, selenite, etc.

SALT.—At the Grand Saline in Van Zandt county, near the Southern Pacific railroad, about one hundred miles east of Dallas, salt is extensively made from salt springs, where there is an unlimited supply of water, one gallon of which gives one pound and one-third of a pound of salt. Salt wells are also at Graham, in the southern part of Young county. Salt is also procured in shallow lagoons of the Gulf of Mexico, between Corpus Christi and Brownsville, as well as in Western Texas, at Horse Head crossing, on the Pecos, and in large beds in El Paso county, southwesterly of El Paso.

CONDENSED FACTS.

It is estimated that at the opening of 1884 Texas had of improved land, including cut pasture fences, 20,000,000 acres; under cultivation, 7,000,000. Three million (3,000,000) acres of corn were planted in 1882. The acreage of cotton for the same year was 2,810,113. 400,000 acres of wheat in 1882 produced 4,173,700 bushels. The cotton crop for 1882 was 608,120,000 pounds. 375,000 acres were sown with oats in 1882; product, 9,239,600 bushels. Lampasas Mineral Springs have an estimated aggregate flow of 360 barrels every minute. Texas is now called the Imperial State. The native Texans of the State number over 900,000. In 1882 the corn crop was 63,416,300 bushels. In the increase in population between 1870 and 1880, Texas leads all the states of the Union. Texas wheat crop per acre in 1882, exceeded in value that of any other State. In timber lands Texas has more than double that of any other Southern State. The number of church members in the State is 350,132.

GOVERNMENT OF THE STATE OF TEXAS.

CAPITOL BUILDING, AUSTIN.

STATE OFFICERS.

Terms expire January, 1885.

Next Biennial Election for State and County Officers, November, 1884.

Governor—John Ireland, Seguin.
Lieut.-Governor—Marion Martin.
Comptroller—Wm. J. Swain, Clarksville.
State Treasurer—Francis R. Lubbock, Galveston.
Commissioner General Land Office—Wm. C. Walsh, Austin.
Attorney General—John D. Templeton, Fort Worth.
Secretary of State—Joseph W. Baines, McKinney.
Secretary Board of Education—Benjamin M. Baker, Decatur.
Commissioner of Insurance, Statistics and History—Henry P. Brewster, San Antonio.
Adjutant-General—Wilbur H. King.

UNITED STATES SENATORS.

S. B. MAXEY, Paris.
RICHARD COKE, Waco.

REPRESENTATIVES IN CONGRESS.

Charles Stewart (D), Houston.	T. P. Ocheltree (R), Galveston.
John H. Reagan (D), Palestin.	James S. Miller (D), Gonzalos.
James H. Jones (D), Henderson.	Roger Q. Mills (D), Corsicana.
David B. Culberson (D), Jefferson.	John Hancock (D), Austin.
J. W. Throckmorton (D), McKinney.	S. W. T. Lanham (D), Weatherford.
Olin Wellborn (D), Dallas.	

STATE SENATE.

(Eighteenth Legislature.)

J. C. Buchanan (D), Mineola.	J. W. Jones (D), Houston.
A. Chesley (D), Belleville.	A. E. King (D), Pittsburgh.
N. G. Collins (D), San Diego.	Rudolph Kleburg (D), Cuero.
S. B. Cooper (D), Woodville.	J. A. Martin (D), Marlin.
W. O. Davis (D), Gainesville.	A. L. Matlock (D), Montague.
W. A. Evans (D), Bonham.	S. C. Patton (D), Hallettsville.
L. J. Farrar (D), Groesbeck.	J. H. Peacock (D), Daingerfield.
J. R. Fleming (D), Cisco.	J. S. Perry (D), Rockdale.
Peter Fowler (D), Bastrop.	George Pfeuffer (D), N. Braunfels.
W. H. Getzendaner (D), Waxahatchie.	W. H. Pope (D), Marshall.
Barnett Gibbs (D), Dallas.	M. Y. Randolph (D), Madisonville.
John Y. Gooch (D), Palestine.	W. R. Shannon (D), Weatherford.
A. J. Harris (D), Beton.	A. E. Stratton, jr. (Ind), Brazouia.
A. W. Houston (D), San Antonio.	A. W. Terrell (D), Austin.
John Johnson (D), McKinney.	J. H. Taylor (D), Granberry.
F. L. Johnston (D), Buena Vista.	

HOUSE OF REPRESENTATIVES.

(Terms Expire November, 1884.)

Geo. H. Abbott (D), Ft. Davis.
 Walter Acker (D), Lampasas.
 A. L. Adams* (D), Hawkins.
 E. B. Adams (D), Lovelady.
 W. T. Armistead (D), Jefferson.
 J. D. Ayres (D), Bryan.
 D. E. Barrett (D), Gainsville.
 J. B. Brady (D), Iredell.
 S. Benavides (D), Laredo.
 S. W. Blount jr (D), San Augustine.
 Owen Brown (D), Cleburne.
 J. M. Browning (D), Mobeetie.
 S. M. Burns (D), Carthage.
 A. G. Camp (D), Groesbeek.
 W. J. Caven (D), Marshall.
 E. Chambers (D), McKinney.
 A. J. Chambers (D), Fort Worth.
 J. Q. Chenoweth (D), Bonham.
 J. H. Cochran (D), Dallas.
 W. H. Coffman (D), Lexington.
 C. W. Cotton (D), Hamilton.
 I. N. P. Cramer (D), Hearne.
 N. A. Cravens (D), Willis.
 Samuel Cundiff (D), Longview.
 J. B. Davis (D), Paris.
 L. G. Davis (Ind), Pittsburg.
 I. N. Dennis (D), Wharton.
 Wm. L. Douglass (D), Beaumont.
 T. J. Duff (D), Columbia.
 W. B. Duvant (D), Buffalo.
 W. H. Elliott (D), Texarkana.
 W. G. Ethridge (Ind), Marlin.
 H. A. Finch (D), McKinney.
 H. E. Fisher (D), Houston.
 L. L. Foster (D), Groesbeek.
 R. C. Foster (D), Denison.
 L. N. Frank (D), Stephenville.
 B. F. Frynner (D), Crockett.
 C. J. Garrison (D), Glen Fawn.
 C. R. Gibson (D), Waxahachie.
 W. W. Graves (D), Whitesboro.
 R. M. Harkness (D), Pearsall.
 J. M. Harrison (D), Wells Point.
 R. R. Hazelwood (D), Cooper.
 D. T. Hearne (Ind), Avinger.
 T. C. Henderson (D), Paris.
 J. T. Hill (D), Livingston.
 James Hurst (D), Weatherford.
 J. S. Jackson (D), Browing.
 L. B. Johnston (D), Del Valle.
 J. S. Jones (D), Athens.
 W. A. Kendall (D), Pilot Point.
 J. R. King (D), Stockdale.

H. J. Labett (D), Galveston.
 L. J. Letham (D), Brownsville.
 James Lee (D), Magnetic Springs.
 A. J. Leo (D), Edinburgh.
 N. R. Lindsey (D), Comanche.
 J. E. Mathews (D), White Mound.
 J. L. McAlpine (D), Whitehall.
 S. B. McBride (D), San Marcos.
 J. M. McDaniel (D), Peoria.
 C. McGarity (D), Belmont.
 A. T. McKinney (D), Huntsville.
 George Merriweather (D), Goliad.
 J. M. Moore (D), Cisco.
 J. S. Moore (D), Waco.
 R. J. Moore† (D), Brenham.
 A. W. Moursund (D), Blanco.
 T. F. Nash (D), Duck Creek.
 G. A. Newton (D), Rusk.
 T. L. Odom (D), Ft. Chadburne.
 J. D. Parsons (D), Rockwall.
 J. W. Patterson (D), Decatur.
 I. A. Patton (D), Alvarado.
 P. E. Peers (D), Mumford.
 G. C. Pendleton (D), Howard.
 E. M. Phelps (D), Anauqua.
 J. H. Robertson (D), Round Rock.
 J. M. Robertson (Ind), Red Rock.
 J. R. Robertson (D), Jacksboro.
 C. M. Rogers (D), Banquete.
 A. J. Rosenthal (D), LaGrange.
 J. N. Rushing (D), Terrell.
 W. Scott (D), Kerrville.
 W. F. Sharp (D), Davilla.
 F. E. Smith (D), Bluff Springs.
 J. N. Stagner (D), Luling.
 R. E. Steele (D), Cotton Gin.
 J. F. Stout (D), Corsicana.
 J. B. Stringer (D), Mt. Vernon.
 A. K. Swan (D), Henrietta.
 A. M. Taylor (D), Clarksville.
 W. A. Thompson (D), Nelson.
 W. S. Thompson (D), San Antonio.
 T. J. Wilson (D), Kingston.
 H. M. Townsend (D), Columbus.
 W. H. Tucker (D), Tucker.
 W. F. Upton (D), Schulenburg.
 J. J. Watkins (D), Douglass.
 H. K. White (D), Leon Station.
 L. P. Wilson (D), Marshall.
 John Woods (D), Hallettsville.
 W. A. Wortham (D), Sulphur Springs.
 C. L. Wurzbach (D), San Antonio.
 G. W. Wyatt† (D), Hempstead.

*Deceased.

†Colored.

JUDICIARY.

UNITED STATES CIRCUIT COURT.

FIFTH DISTRICT.

Hon. Don Pardee, Circuit Judge for the Fifth Circuit at New Orleans, La.

WESTERN DISTRICT.

U. S. Judge.....	Hon. E. B. Turner, Austin
U. S. Attorney.....	A. J. Evans, San Antonio
U. S. Marshal.....	Hal. L. Gosling, Castroville
Clerks U. S. Courts {	M. Hopkins, Austin
	Duval Beall, San Antonio
	Duval Beall, Brownsville
	W. C. Robards, San Antonio
	W. C. Robards, Brownsville

Courts at Austin, San Antonio and Brownsville.

At Austin—First Tuesdays in January and June.

At San Antonio—First Tuesdays in March and October.

At Brownsville—Fourth Tuesdays in April and November.

COUNTIES RETURNABLE TO AUSTIN.

Fayette, Washington, Burleson, Milam, Lee, Williamson, Bastrop, Caldwell, Hays, Travis, Blanco, Mason, Burnet, Llano, Gillespie, Kimble, Menard, Concho, McCulloch, San Saba and Lampasas.

COUNTIES RETURNABLE TO SAN ANTONIO.

Calhoun, Refugio, Victoria, Goliad, Bee, Live Oak, Karnes, DeWitt, Lavaca, Gonzales, Guadalupe, Wilson, Atascosa, McMullen, Bexar, Comal, Kendall, Kerr, Edwards, Bandera, Medina, Frio, La Salle, Zavala, Uvalde, Kinney, Crockett, Tom Green, Pecos, Presidio, El Paso, Zapata, Webb, Encinal, Duval, Nueces, San Patricio, Dimmit and Maverick.

COUNTIES RETURNABLE TO BROWNSVILLE.

Cameron, - - - - - Hidalgo, - - - - - Star.

EASTERN DISTRICT.

U. S. Judge.....	Hon. Amos Morrill, Galveston
U. S. Attorney.....	Ed. Guthridge, Jefferson
U. S. Marshal.....	E. F. Phillips, Galveston
Clerks of U. S. Courts {	C. Reeves, Galveston
	C. Dart, Galveston
	W. E. Singleton, Jefferson

TIMES OF HOLDING COURTS.

At Galveston—First Mondays in March and November.

At Tyler—Second Mondays in January and May.

At Jefferson—Second Mondays in February and September.

COUNTIES RETURNABLE TO GALVESTON.

Jackson, Matagorda, Brazoria, Wharton, Colorado, Fort Bend, Austin, Harris, Galveston, Chambers, Jefferson, Orange, Hardin, Liberty, Montgomery, Waller, Grimes, Madison, Walker, San Jacinto, Polk, Tyler, Jasper, Newton.

COUNTIES RETURNABLE TO TYLER.

Sabine, San Augustine, Shelby, Nacogdoches, Angelina, Trinity, Houston, Anderson, Cherokee, Panola, Rusk, Smith, Henderson, Van Zandt, Rains, Gregg, Wood.

COUNTIES RETURNABLE TO JEFFERSON.

Upshur, Harrison, Marion, Cass, Bowie, Red River, Titus, Camp, Hopkins, Morris, Franklin.

NORTHERN DISTRICT.

U. S. Judge.....	A. C. McCormick, Dallas
U. S. Attorney.....	J. C. Bigger, Dallas
U. S. Marshal.....	J. H. McKee, Dallas
Clerks U. S. Courts {	J. H. Finks, Waco
	J. H. Finks, Graham
	A. J. Houston, Dallas

TIMES OF HOLDING COURTS.

At Dallas—First Mondays in June and December.

At Waco—First Mondays in April and October.

At Graham—First Mondays in February and October.

COUNTIES RETURNABLE TO DALLAS.

Navarro, Ellis, Kaufman, Dallas, Rockwall, Hunt, Fannin, Lamar, Delta, Collin, Grayson, Cooke, Denton, Tarrant, Johnson, Parker, Wise, Montague, Clay.

COUNTIES RETURNABLE TO WACO.

Brazos, Robertson, Leon, Limestone, Freestone, Hill, McLennan, Falls, Bell, Coryell, Hamilton, Bosque, Comanche, Erath, Somervell, Hood, Brown, Coleman, Runnels.

COUNTIES RETURNABLE TO GRAHAM.

Palo Pinto, Jack, Dallam, Cochran, Archer, Knox, Wichita, Wilbarger, Hardeman, Baylor, Haskell, Throckmorton, Young, Stephens, Shackelford, Jones, Taylor, Callahan, Eastland, Greer, Nolan, Fisher, Stonewall, King, Cottle, Childress, Collinsworth, Wheeler, Hemphill, Lipscomb, Ochiltree, Roberts, Gray, Donley, Palmer, Yokum, Hall, Motly, Kent, Dickens, Scurry, Mitchell, Howard, Borden, Dawson, Gaines, Martin, Andrews, Garza, Crosby, Floyd, Briscoe, Armstrong, Carson, Hutchinson, Hansford, Sherman, Moore, Potter, Randall, Swisher, Hale, Lubbock, Lynn, Terry, Hockley, Lamb, Castro, Deaf Smith, Oldham, Hartley, Bailey.

SUPREME COURT OF TEXAS.

Chief Justice—Asa H. Willie, of Galveston.

Associate Justices—John W. Stayton, Victoria; Chas. S. West, Austin.

Law Reporter—A. W. Terrill, Austin.

Clerks—Chas. S. Morse, Austin; D. D. Atchison, Galveston; S. D. Reeves, Tyler.

COURT OF APPEALS.

Presiding Justice—John P. White, Seguin.

Associate Justices—James M. Hurt, Dallas; S. A. Willson, Rusk.

Law Reporters—Jackson & Jackson, Austin.

Clerks—James P. White, Austin; H. A. Morse, Galveston; E. P. Smith, Tyler.

COMMISSIONER OF APPEALS.

Presiding Justice—R. S. Walker, Nacogdoches.

Associate Justices—A. T. Watts, Dallas; W. S. Delaney, Columbus.

DISTRICT COURTS..**FIRST DISTRICT.**

Judge—W. H. FORD, Jasper, Jasper County.

District Attorney—J. F. LANIER, Beaumont, Jefferson County.

Jasper County, first Monday in March and September, for three weeks.

Newton County, third Monday after the first Monday in March and September, for three weeks.

Orange County, sixth Monday after the first Monday in March and September, for four weeks.

Jefferson County, tenth Monday after first Monday in March and September, for four weeks.

Tyler County, fourteenth Monday after first Monday in March and September.

SECOND DISTRICT.

Judge—A. J. BOOTY, Marshall, Harrison County.

District Attorney—N. A. STEDMAN, Marshall, Harrison County.

Sabine County, first Monday in February and September, for two weeks.

San Augustin County, second Monday after the first Monday in February and September, for four weeks.

Nacogdoches County, sixth Monday after first Monday in February and September, for six weeks.

Cherokee County, twelfth Monday after first Monday in February and September.

THIRD DISTRICT.

Judge—P. F. EDWARDS, Nacogdoches County.

District Attorney—ROBERT MCCLURE, Palestine, Anderson County.

Henderson County, first Monday in February and September, for four weeks.

Houston County, fourth Monday after first Monday in February and September, for seven weeks.

Anderson County, eleventh Monday after first Monday in February and September.

FOURTH DISTRICT.

Judge—J. R. KENNARD, Navasota, Grimes County.

District Attorney—EARL ADAMS, Crockett, Houston County.

Rusk County, first Monday in January and July, for six weeks.

Panola County, sixth Monday after first Monday in January and July, for four weeks.

Shelby County, tenth Monday after first Monday in January and July, for three weeks.

Harrison County, sixteenth Monday after first Monday in January and July.

FIFTH DISTRICT.

Judge—B. T. ESTES, Texarkana, Bowie County.

District Attorney—J. L. SHEPHERD, Dangerfield, Morris County.

Cass County, first Monday in February and September, for three weeks.

Bowie County, third Monday after first Monday in February and September, for three weeks.

Morris County, sixth Monday after first Monday in February and September, for two weeks.

Titus County, eighth Monday after first Monday in February and September, for two weeks.

Franklin County, tenth Monday after first Monday in February and September, for three weeks.

Camp County, twelfth Monday after first Monday in February and September, for three weeks.

Marion County, fifteenth Monday after first Monday in February and September.

SIXTH DISTRICT.

Judge—R. R. GAINS, Clarksville, Red River County.

Fannin County, third Monday in February and August, for six weeks.

Lamar County, sixth Monday after third Monday in February and August, for seven weeks.

Red River County, thirteenth Monday after third Monday in February and August, for five weeks.

SEVENTH DISTRICT.

Judge—J. C. ROBERTSON, Tyler, Smith County.

District Attorney—J. S. HOGG, Mineola, Wood County.

Upshur County, first Monday in January and July, for two weeks.

Gregg County, second Monday after first Monday in January and July; for three weeks.

Smith County, fifth Monday after first Monday in January and July, for eight weeks.

Van Zandt County, thirteenth Monday after first Monday in January and July, for four weeks.

Rains County, seventeenth Monday after first Monday in January and July, for two weeks.

Wood County, nineteenth Monday after first Monday in January and July, for four weeks.

EIGHTH DISTRICT.

Judge—G. J. CLARK, Kaufman County.

District Attorney—J. G. MATTHEWS, Greenville, Hunt County.

Hunt County, first Monday in January and July, for six weeks.

Delta County, sixth Monday after first Monday in January and July, for three weeks.

Hopkins County, ninth Monday after first Monday in January and July, for five weeks.

Rockwall County, eighteenth Monday after first Monday in January and July, for two weeks.

Kaufman County, twentieth Monday after first Monday in January and July, for five weeks.

NINTH DISTRICT.

Judge—W. E. COLLARD, Franklin, Robertson County.

District Attorney—T. S. HENDERSON, Cameron, Milan County.

Chambers County, first Monday in March and September, for two weeks.

Liberty County, second Monday after first Monday in March and September, for four weeks.

Hardin County, sixth Monday after first Monday in March and September, for two weeks.

San Jacinto County, eighth Monday after first Monday in March and September, for five weeks.

Polk County, fourteenth Monday after first Monday in March and September, for five weeks.

Angelina County, nineteenth Monday after first Monday in March and September, for three weeks.

TENTH DISTRICT.

Judge—C. C. POTTER, Gainesville, Cooke County.

District Attorney—R. V. BELL, Gainesville, Cooke County.

Galveston County, first Monday in February, April, June, August and December, and continue until business is disposed of.

ELEVENTH DISTRICT.

Judge—G. N. ALDRIDGE, Dallas, Dallas County.

Montgomery County, first Monday in February and September, for four weeks.

Harris County, second Monday in March and October, and continue until business is disposed of.

TWELFTH DISTRICT.

Judge—T. B. WHEELER, Breckenridge, Stephens County.

District Attorney—J. H. CALHOUN, Eastland, Eastland County.

Trinity County, second Monday in February and August, for three weeks.

Walker County, first Monday in March and September, for four weeks.

Grimes County, fourth Monday after first Monday in March and September, for five weeks.

Madison County, ninth Monday after first Monday in March and September, for three weeks.

Leon County, twelfth Monday after first Monday in March and September, continuing until business is disposed of.

THIRTEENTH DISTRICT.

Judge—L. D. BRADLEY, Fairfield, Freestone County.

Freestone County, first Monday in February and September, for four weeks.

Navarro County, first Monday in June and December, for eight weeks.

Limestone County, fourth Monday after first Monday in February and September, for eight weeks.

FOURTEENTH DISTRICT.

Judge—B. W. BINES, Marlin, Falls County.

Ellis County, first Monday in February and September, for five weeks.

Dallas County, second Monday in March, May, October and December, continuing until business is disposed of.

FIFTEENTH DISTRICT.

Judge—L. W. MOORE, LaGrange, Fayette County.

District Attorney—J. M. BETHENY, Belleville, Austin County.

Collin County, first Monday in January and June, for eight weeks.

Grayson County, second Monday in March and September, continuing until business is disposed of.

SIXTEENTH DISTRICT.

Judge—A. S. WALKER, Austin, Travis County.

Cooke County, first Monday in January and July, for seven weeks.

Denton County, seventh Monday after first Monday in January and July, for seven weeks.

Wise County, fourteenth Monday after first Monday in January and July, for six weeks.

Montague County, twentieth Monday after first Monday in January and July, continuing until business is disposed of.

SEVENTEENTH DISTRICT.

Judge—W. A. BLACKBURN, Burnet, Burnet County.

District Attorney—W. H. BROWNING, Lampasas, Lampasas County.

Parker County, first Monday in February and August, for six weeks.

Tarrant County, sixth Monday after first Monday in February and August, continuing until business is disposed of.

EIGHTEENTH DISTRICT.

Judge—W. H. BURKHART, Matagorda, Matagorda County.

District Attorney—R. E. HANNAY, Hempstead, Waller County.

Bosque County, third Monday in January and August, for six weeks.

Hill County, sixth Monday after third Monday in January and August, for five weeks; also on the first Monday in July, and may continue until business is disposed of.

Johnson County, eleventh Monday after third Monday in January and August.

NINETEENTH DISTRICT.

Judge—EVERETT LEWIS, Gonzales, Gonzales County.

District Attorney—T. J. PONTON, Gonzales, Gonzales County.

Falls County, first Monday in January and July, for eight weeks.

McLennan County, first Monday in March and October, continuing until business is disposed of.

TWENTIETH DISTRICT.

Judge—T. A. FALVEY, El Paso, El Paso County.

District Attorney—J. M. DEAN, Fort Davis, Presidio County.

Robertson County, first Monday in January and second Monday in June, for eight weeks.

Brazos County, first Monday in March and September, for six weeks.

Milan County, third Monday in April and October, for seven weeks.

TWENTY-FIRST DISTRICT.

Judge—JAMES MASTERSON, Houston, Harris County.

Washington County, first Monday in March and September, for eight weeks.

Lee County, eighth Monday after first Monday in March and September, for three weeks.

Burleson County, eleventh Monday after first Monday in March and September, for three weeks.

TWENTY-SECOND DISTRICT.

Judge—G. H. NOONAN, San Antonio, Bexar County.

Hays County, first Monday in March and September, for three weeks.

Caldwell County, fourth Monday after first Monday in March and September, for three weeks.

Bastrop County, sixth Monday after first Monday in March and September, for four weeks.

Fayette County, tenth Monday after first Monday in March and September, for six weeks.

Austin County, seventeenth Monday after first Monday in March and September, for four weeks.

TWENTY-THIRD DISTRICT.

Judge—H. C. PLEASANTS, Cuero, De Witt County.

District Attorney—S. G. GRIMES, Cuero, De Witt County.

Waller County, first Monday in March and September, for three weeks.

Fort Bend County, third Monday after first Monday in March and September, for four weeks.

Wharton County, seventh Monday after first Monday in March and September, for three weeks.

Jackson County, tenth Monday after first Monday in March and September, for two weeks.

Matagorda County, thirteenth Monday after first Monday in March and September, for two weeks.

Brazoria County, fifteenth Monday after first Monday in March and September, continuing until business is completed.

TWENTY-FOURTH DISTRICT.

Judge—T. M. PASCHAL, Castorville.

District Attorney—P. JONES, Eagle Pass.

De Witt County, thirteenth Monday after first Monday in March and September, continuing until business is completed.

Victoria County, tenth Monday after first Monday in March and September, for three weeks.

Calhoun County, ninth Monday after first Monday in March and September, for one week.

Refugio County, first Monday in March and September, for two weeks.

Arkansas County, second Monday after first Monday in March and September, for one week.

Bee County, third Monday after first Monday in March and September, for two weeks.

Karnes County, fifth Monday after first Monday in March and September, for two weeks.

Goliad County, seventh Monday after first Monday in March and September, for two weeks.

TWENTY-FIFTH DISTRICT.

Judge—J. C. RUSSELL, Corpus Christi, Nueces County.

District Attorney—D. MCN. TURNER, Corpus Christi, Nueces County.

Lavaca County, first Monday in February and August, for four weeks.

Colorado County, fourth Monday after first Monday in February and August, for four weeks.

Gonzales County, eighth Monday after first Monday in February and August, for four weeks.

Guadalupe County, thirteenth Monday after first Monday in February and August, for four weeks.

Wilson County, seventeenth Monday after first Monday in February and August, for two weeks.

TWENTY-SIXTH DISTRICT.

Judge—W. H. STEWART, Galveston, Galveston County.

Williamsen County, first Monday in January and July, for six weeks.

Travis County, first Monday in March and October, and continued for March term sixteen weeks, and October term twelve weeks.

TWENTY-SEVENTH DISTRICT.

Judge—RICHARD MALTBIE, McKinney, Collin County.

Burnett County, first Monday in April and October, for four weeks.

Lampasas County, first Monday in May and November, for four weeks.

Bell County, first Monday in June and December, continuing until business is completed.

TWENTY-EIGHTH DISTRICT.

Judge—JOSEPH ABBOTT, Hillsboro, Hill County.

Cameron County, first Monday in February and September, for four weeks.

Hidalgo County, fourth Monday after first Monday in February and September, for two weeks.

Starr County, sixth Monday after first Monday in February and September, for two weeks.

Zapata County, eighth Monday after first Monday in February and September, for one week.

Webb County, ninth Monday after first Monday in February and September, for five weeks.

Duval County, fourteenth Monday after first Monday in February and September, for two weeks.

Nueces County, sixteenth Monday after first Monday in February and September, until business is disposed of, not exceeding six weeks.

Eacinal County (unorganized), is attached to Webb for judicial purposes.

TWENTY-NINTH DISTRICT.

Judge—A. J. HOOD, Weatherford, Parker County.

Palo Pinto County, first Monday in March and September, for two weeks.

Hood County, third Monday in March and September, for two weeks.

Somervell County, fourth Monday after first Monday in March and September, for one week.

Erath County, fifth Monday after first Monday in March and September, for five weeks.

Hamilton County, tenth Monday after first Monday in March and September, for three weeks.

Coryell County, thirteenth Monday after first Monday in March and September, continuing until business is completed.

THIRTIETH DISTRICT.

Judge—T. L. NUGENT, Stephenville, Erath County.

District Attorney—C. K. BELL, Hamilton, Hamilton County.

Jack County, second Monday in January and July, for three weeks.

Young County, third Monday after the second Monday in January and July, for three weeks.

Throckmorton County, sixth Monday after second Monday in January and July, for two weeks.

Baylor County, eighth Monday after the second Monday in January and July, for two weeks.

Wilbarger County, tenth Monday after the second Monday in January and July, for two weeks.

Wichita County, twelfth Monday after second Monday in January and July, for two weeks.

Archer County, fourteenth Monday after the second Monday in January and July, for two weeks.

Clay County, sixteenth Monday after the second Monday in January and July, for four weeks.

Haskell is attached for judicial purposes to the county of Throckmorton; the counties of King, Lamb, Bailey, Dickens, Crosby, Lubbock, Heckley, Cochran and Knox to the county of Baylor; the counties of Hardeman and Cottle to the county of Wilbarger; and when the county of Knox shall be organized, the county of King shall be attached to it for judicial purposes, and the county of Cottle to the county of Hardeman whenever the county of Hardeman shall be organized.

THIRTY-FIRST DISTRICT.

Judge—EDWIN HOBBS, Livingston, Polk County.

District Attorney—S. R. PERRYMAN, Liberty, Liberty County.

Donley County, first Monday in January and July, for four weeks.

Oldham County, fourth Monday after first Monday in January and July, for four weeks.

Wheeler County, first Monday in April and November, for four weeks.

The unorganized counties of Carson, Randall, Armstrong, Swisher, Hale, Floyd, Briscoe, Hall, Motley and Childress are attached to the county of Donley for judicial purposes. The unorganized counties of Sherman, Moore, Potter, Castro, Palmer, Deaf Smith, Hareley and Dallam shall be attached to the county of Oldham for judicial purposes; and the unorganized counties of Greer, Collingsworth, Gray, Hutchinson, Hansford, Ochiltree, Roberts, Hemphill and Lipscomb are attached to the county of Wheeler for judicial purposes.

THIRTY-SECOND DISTRICT.

Judge—I. B. McFARLAND, Brenham, Washington County.

Jones County, first Monday in February and September, for two weeks.

Taylor County, third Monday in February and September, for three weeks.

Runnels County, fifth Monday after first Monday in February and September, for two weeks.

Concho County, seventh Monday after first Monday in February and September, for two weeks.

Tom Green County, ninth Monday after first Monday in February and September, for four weeks.

Howard County, thirteenth Monday after first Monday in February and September, for two weeks.

Mitchell County, fifteenth Monday after first Monday in February and September, for five weeks.

Nolan County, twentieth Monday after first Monday in February and September, continuing until business is disposed of.

The unorganized county of Stonewall is attached for judicial purposes to Jones County; the counties of Kent, Garzo, Lynn and Scurry to the county of Mitchell; Borden, Dawson, Perry, Yoakum, Gaines, Andrews and Martin to Howard County.

THIRTY-THIRD DISTRICT.

Judge—J. C. TOWNES, San Saba, San Saba County.

District Attorney—W. A. H. MILLER, Llano, Llano County.

San Saba County, first Monday in March and September, for two weeks.

McCulloch County, third Monday in March and September, for two weeks.

Menard County, fourth Monday after first Monday in March and September, for two weeks.

Kimble County, sixth Monday after first Monday in March and September, for two weeks.

Mason County, eighth Monday after first Monday in March and September, for two weeks.

Gillespie County, tenth Monday after first Monday in March and September, for two weeks.

Blanco County, twelfth Monday after first Monday in March and September, for two weeks.

Llano County, fourteenth Monday after first Monday in March and September, continuing until business is completed.

THIRTY-FOURTH DISTRICT.

Judge—B. F. WILLIAMS, Graham, Young County.

District Attorney—J. F. BRIM, Graham, Young County.

Pecos County, first Monday in March and September, for two weeks.

Presidio County, third Monday after first Monday in March and September, for four weeks.

El Paso County, eighth Monday after first Monday in March and September, continuing until business is disposed of.

THIRTY-FIFTH DISTRICT.

Judge—FRANK WILLIS, Mobeetie, Wheeler County.

District Attorney—TEMPLE HOUSTON, Mobeetie, Wheeler County.

Donley County, first Monday of January and July, for four weeks.

Oldham County, fourth Monday after first Monday in January and July, for four weeks.

Wheeler County, first Monday in April and November, for four weeks.

The unorganized counties of Sherman, Moore, Potter, Castro, Parmer, Deaf Smith, Hartley and Dallam are attached to the county of Oldham for judicial purposes; the unorganized counties of Carson, Randall, Armstrong, Swisher, Floyd, Briscoe, Hall and Childress are attached to the county of Donley for judicial purposes; the unorganized counties of Green, Collingsworth, Gray, Hutchison, Hansford, Ochiltree, Roberts, Hemphill and Lipscomb are attached to the county of Wheeler for judicial purposes.

THIRTY-SIXTH DISTRICT.

Judge—D. P. MARR, Pleasanton, Atascosa Co.

District Attorney—J. D. MORRISON, Pleasanton, Atascosa Co.

San Patricio County, first Monday in March and September, for one week.

Live Oak County, second Monday in March and September, for two weeks.

McMullen County, fourth Monday in March and September, for two weeks.

Atascosa County, fifth Monday after first Monday in March and September, for three weeks.

Frio County, eighth Monday after first Monday in March and September, for two weeks.

La Salle County, tenth Monday after first Monday in March and September, for one week.

Dimmitt County, eleventh Monday after first Monday in March and September, for one week.

DEC 18 1913

Dallas, Texas.

Maverick County, twelfth Monday after first Monday in March and September, continuing until business is disposed of.
Zavalla County is attached to Frio for judicial purposes.

THIRTY-SEVENTH DISTRICT.

Bexar County, first Monday in March, continuing twelve weeks; first Monday in June, continuing four weeks; first Monday in September, continuing twelve weeks; first Monday in December, continuing twelve weeks.

THIRTY-EIGHTH DISTRICT.

Kinney County, first Monday in March and September, for two weeks.
Uvalde County, second Monday after first Monday in March and September, for two weeks.
Medina County, fourth Monday after first Monday in March and September, for two weeks.
Bandera County, sixth Monday after first Monday in March and September, for two weeks.
Kerr County, eighth Monday after first Monday in March and September, for two weeks.
Kendall County, eleventh Monday after first Monday in March and September, for two weeks.
Comal County, thirteenth Monday after first Monday in March and September, and may continue in session until the business is disposed of.
The unorganized county of Edwards is attached to the county of Kerr for judicial purposes, and the county of Crockett is attached to the county of Kinney for judicial purposes.

E. W. SWINDELLS,

Commercial Printer

LOCK BOX No. 565.

921, 923 Congress Avenue, - AUSTIN, TEXAS.

AUSTIN, TEXAS, November 25, 1883.

Having just made large additions to the office, consisting of the latest novelties in type and printing material, and being thoroughly equipped with the most approved printing machinery, I am better prepared than ever to execute all kinds of

Fine Commercial Printing

in a style not to be excelled, and at prices that defy competition. I have made large reductions in the prices of all styles of work, and you are cordially invited to call and obtain samples.

Respectfully,

EUGENE W. SWINDELLS.

ALSO,

Publisher of the Legislative Manual of the State of Texas

DISTRICT JUDGES AND ATTORNEYS IN TEXAS.

No. of Dist.	Name of Judge.	Residence.	District Attorneys.	Residence.
1st.	W. H. Ford.	Jasper, Jasper Co.	J. F. Lander.	Beaumont, Jefferson Co.
2d.	A. J. Booby.	Marshall, Harrison Co.	N. A. Stedman.	Marshall, Harrison Co.
3d.	P. F. Edwards.	Nacogdoches, Nacogdoches Co.	Robert McClure.	Palestine, Anderson Co.
4th.	J. R. Kennard.	Navasota, Grimes Co.	Earle Adams.	Crockett, Houston Co.
5th.	B. T. Estes.	Texarkana, Bowie Co.	J. L. Shepherd.	Dangerfield, Morris Co.
6th.	R. R. Gaines.	Clarksville, Red River Co.	J. S. Hogg.	Mineola, Wood Co.
7th.	J. C. Robertson.	Tyler, Smith Co.	J. G. Matthews.	Greenville, Hunt Co.
8th.	G. J. Clark.	Kaufman, Kaufman Co.	T. S. Henderson.	Cameron, Milan Co.
9th.	W. E. Collard.	Franklin, Robertson Co.	R. V. Bell.	Gainesville, Cooke Co.
10th.	C. C. Potter.	Gainesville, Cooke Co.	J. H. Callhoun.	Eastland, Eastland Co.
11th.	C. N. Aldridge.	Dallas, Dallas Co.	J. M. Bethony.	Bellville, Austin Co.
12th.	T. E. Wheeler.	Breckenridge, Stephens Co.	W. H. Browning.	Lampasas, Lampasas Co.
13th.	L. D. Bradley.	Fairfield, Freestone Co.	R. E. Hanney.	Hempstead, Waller Co.
14th.	B. W. Rimes.	Marlin, Falls Co.	T. J. Ponton.	Gonzales, Gonzales Co.
15th.	L. W. Moore.	La Grange, Fayette Co.	J. M. Dean.	Ft. Davis, Presidio Co.
16th.	A. S. Walker.	Austin, Travis Co.	S. F. Grimes.	Cureo, De Witt Co.
17th.	W. A. Blackburn.	Burnet, Burnet Co.	Pinckney Jones.	Eagle Pass
18th.	W. H. Burkhardt.	Matagorda, Matagorda Co.	D. McN. Turner.	Corpus Christi, Nueces Co.
19th.	Everett Lewis.	Gonzales, Gonzales Co.		
20th.	T. A. Falvey.	El Paso, El Paso Co.		
21st.	Jas. Masterson.	Houston, Harris Co.		
22d.	G. H. Noonan.	San Antonio, Bexar Co.		
23d.	H. C. Pleasants.	Cuero, De Witt Co.		
24th.	T. M. Paschal.	Castorville, Medina Co.		
25th.	J. C. Russell.	Corpus Christi, Nueces Co.		
26th.	W. H. Stewart.	Galveston, Galveston Co.		
27th.	Richard Malbrie.	McKinney, Collin Co.		
28th.	Jos. Abbott.	Hillsboro, Hill Co.		
29th.	A. J. Abbott.	Weatherford, Parker Co.		
30th.	T. L. Nugent.	Stephensville, Erath Co.	C. K. Bell.	Hamilton, Hamilton Co.
31st.	Edwin Hobby.	Livingston, Polk Co.	S. R. Perryman.	Liberty, Liberty Co.
32d.	L. B. McFarland.	Brenham, Washington Co.		
33d.	J. C. Townes.	San Saba, San Saba Co.	W. A. H. Miller.	Llano, Llano Co.
34th.	B. F. Williams.	Graham, Young Co.	J. F. Brim.	Graham, Young Co.
35th.	Frank Willis.	Mobeetie, Wheeler Co.	Temple Houston.	Mobeetie, Wheeler Co.
36th.	D. P. Marr.	Pleasanton, Atascosa Co.	J. D. Morrison.	Pleasanton, Atascosa Co.

LIST OF COUNTY SEATS AND COUNTY OFFICERS.

County.	County Seat.	County and Probate Judges.	County and Probate Clerks.	District Clerks.	County Treasurers.
Anderson.....	Palestine.....	John N. Link.....	Z. A. McReynolds..	C. M. Quarles.....	J. W. Richardson.
Andrews.....	Unorganized.				
Angelina.....	Homer.....	Joseph Herrington..	J. C. Everitt	J. T. Maroney.....	H. J. Mathews.
Aransas.....	Rockport.....	Z. J. Butly.....	C. F. Baily.....	C. F. Baily.....	John J. Caruthers.
Archer.....	Archer.....	A. Llewellyn.....	W. W. Duren.....	W. W. Duren.....	W. B. Hutchison.
Armstrong.....	Unorganized.				
Atascosa.....	Pleasanton.....	E. L. Harrison	A. G. Martin.....	A. G. Martin.....	W. V. Mills.
Austin.....	Belleville.....	S. R. Blake.....	Z. W. Mathews.....	E. R. Thomas.....	C. H. Brossman.
Bailey.....	Unorganized.				
Bandera.....	Bandera.....	L. G. Harmon.....	C. Montague.....	C. Montague.....	J. A. Hedspeith.
Bastrop.....	Bastrop.....	Dyer Moore.....	W. H. Grimes.....	C. B. Maynard.....	John Hearne.
Baylor.....	Seymour.....	H. S. Melven.....	Jo. Woodyear.....	Jo. Woodyear.....	O. M. Love.
Bee.....	Beeville.....	W. R. Hayes.....	R. C. Eeds.....	R. C. Eeds.....	W. M. Smith.
Bell.....	Belton.....	W. M. Minyard.....	W. W. Upshaw	R. H. Turner	W. B. Blair.
Bexar.....	San Antonio.....	J. R. Mason.....	T. W. Smith.....	Theo. Baldus.....	J. B. Lacoste.
Blanco.....	Blanco.....	J. F. Cooper.....	L. Koeniger	L. Koeniger.....	W. A. Blackwell.
Borden.....	Unorganized.				
Bosque.....	Meridian.....	E. G. Childress	Geo. W. Randal.....	H. W. Marshall.....	H. C. White.
Bowie.....	Boston.....	J. J. Bell.....	F. J. Wallington.....	L. Alexander.....	J. B. Barkman.
Brazoria.....	Brazoria.....	J. H. Norris.....	John G. McNeel.....	F. L. Ribens.....	W. H. Crafton.
Brazos.....	Bryan.....	D. C. Barmore.....	S. M. Darden.....	F. J. Adams.....	J. Fulkerson.
Briscoe.....	Unorganized.				
Brown.....	Brownwood.....	J. S. Cleveland.....	Henry Ford.....	C. Bean.....	A. D. Moss.
Burison.....	Caldwell.....	John Alexander.....	W. N. Heslip.....	Chas. H. Gee.....	J. M. Jackson.
Burnet.....	Burnet.....	J. A. Crews.....	D. L. Luce.....	D. L. Luce.....	D. L. Emmett.
Calhoun.....	Lockhart.....	Leo Rogan.....	S. S. McDowell.....	B. T. Palmer.....	C. M. Lane.
Caldwell.....	Indianola.....	W. A. Hogan.....	John J. Ryan.....	John J. Ryan.....	John H. Dale.
Callahan.....	Belle Plaine.....	W. H. Clift.....	J. N. Jackson.....	I. N. Jackson.....	John G. McDonel.
Cameron.....	Brownsville.....	J. M. Haynes.....	A. Gloevecke.....	L. Kowalski.....	C. Garza.
Camp.....	Pittsburgh.....	M. N. Brooks.....	T. E. Russell.....	T. E. Russell.....	T. J. Raynolds.
Carson.....	Unorganized.				
Cass.....	Linden.....	E. A. Allday.....	E. Frazier.....	J. N. Simmons.....	P. B. Kinkade.
Castro.....	Unorganized.				
Chambers.....	Wallisville.....	L. W. Fields.....	J. R. Wooten.....	J. R. Wooten.....	A. G. Van Pradelles.
Cherokee.....	Rusk.....	M. J. Whitman.....	S. B. Barron.....	A. Jackson.....	A. A. Simmons.

A. D. ALDRIDGE & CO. } Are HEADQUARTERS for all kinds of—
 DALLAS, TEXAS. } TEXAS LEGAL BLANKS.

Childress.....	J. T. Craig.....	G. W. Ford.....	G. W. Ford.....	A. V. Winter.....
Clay.....	W. O. Read.....	L. C. Williamson... J. W. Waddill.....	W. C. Perry..... W. T. Cox.....	T. J. White..... W. M. Bagley.....
Cochran.....	Charles Riley.....	H. Wagenfuhr..... H. E. Fischer.....	J. J. Harrison..... H. E. Fischer.....	U. Boedeker..... N. Manger.....
Coleman.....	L. H. Brewer.....	J. D. Bonner.....	M. W. Carroll.....	J. G. Hamilton.....
Collins.....	W. F. Dodson.....	W. A. Proctor.....	W. A. Proctor.....	K. R. Womack.....
Collingsworth.....	J. P. Hall.....	A. J. Thompson.....	J. F. Lilly.....	P. B. Stoner.....
Colorado.....	F. W. Fauntleroy.....	R. B. Wells.....	F. R. Johnson.....	J. R. Saunders.....
Comal.....				
Comanche.....				
Concho.....				
Cooke.....				
Coryell.....				
Cottle.....				
Crockett.....				
Crosby.....				
Dallam.....				
Dallas.....				
Dawson.....				
Deaf Smith.....	R. E. Burke.....	W. M. C. Hill.....	H. W. Jones.....	J. L. Downs.....
Delta.....	D. H. Lane.....	Geo. W. Jones.....	G. W. Jones.....	A. M. Steen.....
Denton.....	C. C. Scruggs.....	J. R. McCormack... J. P. Baker.....	L. L. Zumwalt..... C. C. Howerton...	John McMurray..... J. H. Richter.....
De Witt.....				
Dickens.....				
Dimmit.....	A. W. Hazelrigg.....	M. C. Kelly.....	M. C. Kelly.....	Sam. Kellogg.....
Donley.....	G. A. Brown.....	B. H. White.....	B. H. White.....	Walter Kimball.....
Duval.....	E. S. Atkinson.....	Jas. D. Lotta.....	Jas. D. Lotta.....	M. C. Spana.....
Eastland.....	R. M. Black.....	I. P. Schilde.....	R. B. Truly.....	J. D. Shelton.....
Edwards.....				
Ellis.....	O. E. Dunlap.....	B. F. Hawkins.....	R. G. Phillips.....	R. M. White.....
El Paso.....	Marshall Rogers.....	M. E. Flores.....	M. E. Flores.....	M. Lowenstein.....
Encinal.....				
Erath.....	F. R. Young.....	John S. Hyatt.....	W. H. Foosee.....	James Collins.....
Falls.....	E. C. Stewart.....	J. W. Watkins.....	John Reynolds.....	W. L. Pattillo.....
Fannin.....	E. D. McClellan ..	J. H. Oliphant.....	G. W. Blair.....	T. W. Ragsdale.....
Fayette.....	J. C. Stiehl.....	Jos. Ehlinger.....	J. B. Holloway.....	R. T. Bradshaw.....
Fisher.....				
Floyd.....				
Fort Bend.....	H. L. Somerville.....	J. J. Dickerson.....	C. M. Ferguson.....	L. Branch.....
Franklin.....	C. F. Gates.....	R. W. Holbrook.....	R. W. Holbrook...	W. B. Stringer.....
Freestone.....	O. C. Kirren.....	T. W. Sims.....	W. R. Boyd.....	T. J. Bonner.....
Frio.....	L. S. White.....	S. W. Thomas.....	S. W. Thomas.....	J. G. Woodward.....

A. D. ALDRIDGE & CO.
DALLAS, TEXAS.

MAKE A SPECIALTY OF
LEGAL STATIONERY, PRINTING and BINDING.

LIST OF COUNTY SEATS AND COUNTY OFFICERS—Continued.

County.	County Seat.	County and Probate Judges.	County and Probate Clerks.	District Clerks.	County Treasurers
Galves.....	Unorganized.	W. T. Austin.....	P. S. Wren.....	Alex. Easton.....	W. J. Burke.
Galveston.....	Galveston.....	Wm. Wharmund...	H. Bierchwall.....	H. Bierchwall.....	D. Ludwig.
Garza.....	Unorganized.	W. N. Fant.....	J. A. Burke.....	J. H. Pitman.....	R. T. Davis.
Gillespie.....	Fredericksburg.	John S. Conway...	D. D. Jones.....	B. R. Abernathy...	James Ramsey.
Goliad.....	Goliad.....	S. D. Steedman...	G. A. Dickerman...	Zac. Farmer.....	H. N. Tuck.
Gonzales.....	Unorganized.	John T. Kilgore...	R. B. Levy.....	R. B. Levy.....	O. H. Pegues.
Gray.....	Sherman.....	L. McDaniel.....	P. W. Cawthorn...	J. I. Kennard.....	J. F. Martin.
Grayson.....	Unorganized.	W. P. H. Douglass.	C. L. Arbuckle....	C. L. Arbuckle....	R. E. Saunders.
Greer.....	Longview.....	C. A. Rutherford...	T. C. Pierson.....	T. H. Deen.....	L. M. Grigsby.
Gregg.....	Anderson.....	S. E. Parker.....	O. O. Lane.....	O. O. Lane.....	Miles Taylor.
Grimes.....	Seguin.....	E. P. Hamblen...	Alex. Erickson...	J. Burke jr.....	Henry Scherffins.
Guadalupe.....	Unorganized.	W. T. S. Keller...	J. P. Alford.....	A. S. Field.....	W. P. Lane.
Hale.....	Unorganized.	Ed. R. Kone.....	J. G. Burleson....	J. G. Burleson....	J. H. Patterson.
Hall.....	Unorganized.	J. B. Bishop.....	W. T. Eustace....	John Collins....	D. C. Davis.
Hamilton.....	Hamilton.....	O. M. Rhodes....	B. F. Riddle.....	J. J. Stoker.....	F. O. Finch.
Hansford.....	Unorganized.	A. W. Parham....	W. W. Wright....	F. P. Morgan....	W. G. Harris.
Hardeman.....	Unorganized.	T. J. Duke.....	Jas. Hiner.....	J. W. Averel....	G. W. Landers.
Hardin.....	Hardin.....	J. K. Milan.....	A. P. Saunders....	J. C. English....	Joe Fate.
Harris.....	Houston.....	W. B. Wall.....	O. C. Aldrich....	J. C. English....	John McConnell.
Harrison.....	Marshall.....	Geo. Hogg.....	J. M. Anderson....	J. M. Anderson....	F. W. Heyn.
Hartley.....	Unorganized.	J. S. Sherill....	A. Cameton.....	A. G. Pace.....	A. G. Weatherly.
Haskell.....	Unorganized.	T. M. Jones.....	D. B. Mizell.....	D. B. Mizell.....	R. L. McClure.
Hays.....	San Marcos....	Unorganized....			
Hempshall.....	Unorganized.	Unorganized....			
Henderson.....	Atlanta.....	Unorganized....			
Hidalgo.....	Hidalgo.....	Unorganized....			
Hill.....	Hillsboro.....	Unorganized....			
Hockley.....	Unorganized.	Unorganized....			
Hood.....	Granbury.....	Unorganized....			
Hopkins.....	Sulphur Springs.	Unorganized....			
Houston.....	Crockett.....	Unorganized....			
Howard.....	Big Springs....	Unorganized....			
Hunt.....	Greenville....	Unorganized....			
Hutchinson.....	Unorganized.	Unorganized....			
Jack.....	Jacksboro.....	Unorganized....			

A. D. ALDRIDGE & CO. }
DALLAS, TEXAS.

HAVE IN STOCK ALL KINDS OF
COURT BLANKS FOR COUNTY OFFICIALS.

J. B. MERWIN'S

Library Globes and School Furniture.

SLATED PAPER
—FOR—
BLACKBOARDS,

Sent by mail, Postpaid.

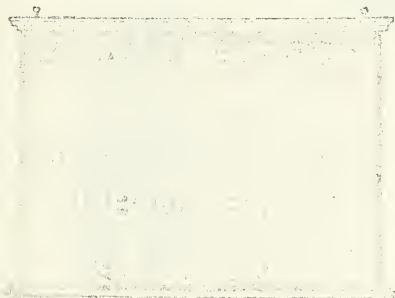

School Apparatus of all kinds.

MERWIN'S
Improved Dustless Eraser.

Best Eraser made, as proved by experiment. Sample, by mail, 15 cents.

GLOBES, MAPS, CHARTS,
BLACKBOARDS, SLATING.

Seats for Schools, Halls & Churches



SEATS FOR CHURCHES.

Patent Gothic-Reversible Pict.

ALL STYLES LIBRARY AND SCHOOL GLOBES.

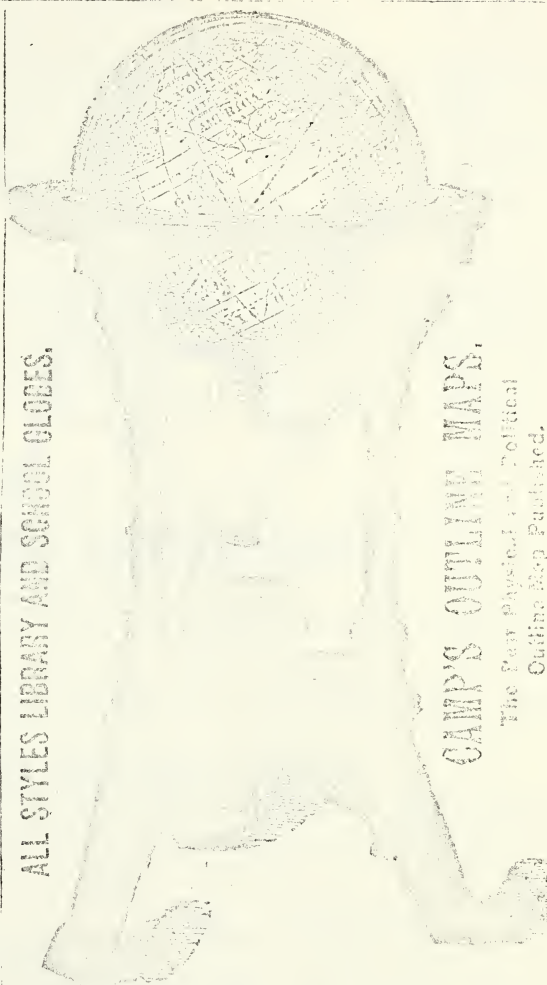

No. 2 LIBRARY GLOBE.

SEATING.

Several Styles, with folding seats of light and dark wood slats, for Churches, Schools, Hotels and Lawns.

CAMP'S OUTLINE MAPS.

The New Physical and Political
Outline Map Published.

For further information, Circulars of Globes, Outline Maps, SLATING, and *everything* needed in schools, and a copy of the *American Journal of Education*, call upon or address,

J. B. MERWIN,

Manufacturer and Dealer in School Supplies of all kinds.

704 Chestnut Street, ST. LOUIS.

MERWIN'S Improved Patent Gothic Desk.

Folding Seat mounted on the
UNIVERSAL SCREW HINGE,
AND SUPPLIED WITH
SPIRAL, STEEL, SPRING.

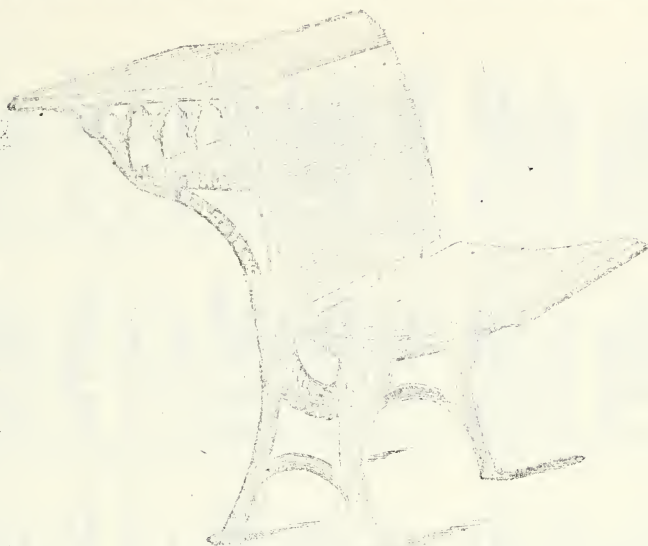

All the latest improvements Attached. Solid.
Double Tongue, Grooved, Continuous
Curved Back and Seat. Unexcelled
for Comfort and Durability.

OUR HOME ENDORSEMENTS.

J. B. MERWIN, 704 Chestnut Street, St. Louis:

DEAR SIR. It gives me pleasure to state that the Desks and Seats which you put into the school rooms of this city, after a *thorough trial* of more than **THIRTEEN YEARS**, give *entire satisfaction*. Not a single Patent Gothic Desk has been broken.

The "PATENT GOTHIC DESK,"

With curved Folding Slate Seat, with which you furnished the High Schools, are not only substantial and beautiful, *but by their peculiar construction secure perfect ease and comfort to the pupil, at the same time they encourage that upright position so necessary to the health and proper physical development of the young. These considerations commend THIS DESK to all who contemplate seating School Houses.*

Respectfully yours,

WM. T. HARRIS,

Superintendent of Public Schools, St. Louis, Mo.

More than 600,000 of these desks have been sold: every one using them commends them.

For further information, circulars of Globes, Outline Maps, Slating and *everything* needed in schools call upon or address.

J. B. MERWIN,

Manufacturer and Dealer in School Supplies of all Kinds.

704 Chestnut Street, ST. LOUIS.

Jackson.....	Jedna.....	L. F. Wells.....	T. H. Clement.....	T. H. Clement.....	W. Wood.....
Jasper.....	Jasper.....	W. W. Blake.....	A. J. Rigsby.....	A. J. Rigsby.....	W. M. McFarlane.....
Jefferson.....	Beaumont.....	W. S. Ivey.....	L. L. Miller.....	L. L. Miller.....	N. Blanchette.....
Johnson.....	Cleburne.....	W. J. Ewing.....	F. E. Adams.....	P. T. Allin.....	V. Gray.....
Jones.....	Anson.....	L. M. Buie.....	W. H. Smith.....	W. H. Smith.....	F. T. Knox.....
Karnes.....	Helena.....	J. E. Dillard.....	G. W. Brown.....	G. W. Brown.....	H. Seidel.....
Kaufman.....	Kaufman.....	J. E. Dillard.....	Henry Erwin.....	W. L. Huff.....	J. D. Echols.....
Kendall.....	Boerne.....	P. D. Sauer.....	Henry Theis.....	Henry Theis.....	J. S. West.....
Kent.....	Unorganized.....	G. R. Parsons.....	A. McFarlane.....	A. McFarlane.....	Chas. Schrenier.....
Kerr.....	Kerrville.....	E. S. Alley.....	Will A. Spencer.....	Will A. Spencer.....	H. H. Allen.....
Kimble.....	Junction City.....	J. F. Robinson.....	W. H. Ragin.....	W. H. Ragin.....	W. W. Arnett.....
King.....	Unorganized.....	W. S. Moore.....	C. B. Pegues.....	T. J. Record.....	John Henley.....
Kinney.....	Brackettville.....	W. P. Beall.....	D. C. Thomas.....	M. V. B. Sparks.....	J. W. De Hay.....
Knox.....	Unorganized.....	F. B. Earnest.....	P. D. Hickey.....	P. D. Hickey.....	John A. Kerr.....
Lamar.....	Paris.....	T. A. Hester.....	John Buchanan.....	W. W. Allen.....	Sam Devall.....
Lamb.....	Unorganized.....	John F. Crowe.....	Jas. H. Fry.....	W. A. Knox.....	W. A. Knox jr.....
Lampasas.....	Lampasas.....	J. A. Brown.....	W. A. Patrick.....	J. B. Potter.....	J. W. Dunn.....
La Salle.....	La Salle.....	W. W. Perryman.....	B. F. Cameron.....	B. F. Cameron.....	J. B. Wrigley.....
Lavaca.....	Hallettsville.....	R. M. Fancher.....	W. P. Brown.....	W. T. Jackson.....	Joshua Wood.....
Lee.....	Giddings.....	G. W. Jones.....	F. H. Church.....	F. H. Church.....	L. P. Lawley.....
Leon.....	Centreville.....	John C. Oatman.....	E. R. Beeson.....	E. R. Beeson.....	W. T. Moore jr.....
Liberty.....	Liberty.....	G. L. Beatty.....	Wm. McShan.....	Wm. McShan.....	John R. McGee.....
Limestone.....	Groesbeck.....	G. B. Gerald.....	J. W. Baker.....	Z. F. Beazly.....	J. D. Wallace.....
Lipscomb.....	Unorganized.....	M. F. Lowe.....	J. B. Lee.....	W. A. Lowe.....	W. A. Hill.....
Live Oak.....	Oakville.....	T. A. McDonald.....	L. S. Schluter.....	J. B. Lee.....	G. W. Schrier.....
Llano.....	Llano.....	S. W. Mosely.....	Wilson Hey.....	R. R. Taylor.....	R. E. Rowell.....
Lubbock.....	Unorganized.....	G. L. D. Adams.....	Wilson Hey.....	Wilson Hey.....	C. S. Cox.....
Lynn.....	Unorganized.....	W. S. Stewart.....	W. E. Austin.....	W. E. Austin.....	J. H. Selkirk.....
McCulloch.....	Brady.....	Thomas Lamb.....	J. Hoffstetter.....	Jo. Hoffstetter.....	Jo. Backus.....
McLennan.....	Waco.....	B. Brucks.....	Aug. Kempf.....	Aug. Kempf.....	Geo. Mangold.....
McMullen.....	Tilden.....	A. B. Wyatt.....	R. P. Beddow.....	R. P. Beddow.....	J. D. Scruggs.....
Madison.....	Madisonville.....	P. S. Ford.....	W. D. Paden.....	J. C. Oxenford.....	A. J. Stone.....
Marion.....	Jefferson.....	J. W. Pearson.....	H. R. Solomon.....	H. R. Solomon.....	Wm. M. Dunn.....
Martin.....	Unorganized.....				
Mason.....	Mason.....				
Matagorda.....	Matagorda.....				
Maverick.....	Eagle Pass.....				
Medina.....	Castroville.....				
Menard.....	Menardville.....				
Milam.....	Cameron.....				
Mitchell.....	Colorado City.....				

A. D. ALDRIDGE & CO. } Make SEALS for COUNTY OFFI-
 DALLAS, TEXAS. } CIALS and NOTARIES PUBLIC.

LIST OF COUNTY SEATS AND COUNTY OFFICERS—Continued.

County.	County Seat.	County and Probate Judges.	County and Probate Clerks.	District Clerks.	County Treasurers.
Montague.....	Montague.....	P. H. Tompkins....	W. A. Williams....	R. E. Brown.....	B. T. Parr.
Montgomery.....	Montgomery.....	J. M. Lewis.....	B. D. Griffin.....	G. L. Christ.....	W. L. Rogers.
Moore.....	Unorganized.	D. M. Rhodes.....	W. L. Higginbotham	W. L. Higginbotham	J. N. Zachry.
Morris.....	Daingerfield.....	W. G. Ratcliff.....	G. B. Crain.....	W. Hillenkamp....	G. F. Ingraham.
Motley.....	Unorganized.	R. C. Beale.....	S. H. Kerr.....	J. H. Southworth..	E. T. Nicholson.
Nacogdoches.....	Nacogdoches.....	C. H. Nemits.....	Wm. Wilson.....	Wm. Wilson.....	G. W. Powell.
Navarro.....	Corsicana.....	P. M. Eston.....	W. C. Johnson....	W. C. Johnson....	J. H. Fowler.
Newton.....	Newton.....	Jo. Fitzsimmons...	P. McDonough.....	P. McDonough.....	George French.
Nolan.....	Sweetwater.....	Lucius Dills.....	C. B. Vivian.....	C. B. Vivian.....	M. Montoya.
Nueces.....	Corpus Christi..	D. R. Wingate....	R. H. Smith.....	R. H. Smith.....	J. D. Burr.
Ochiltree.....	Unorganized.	J. H. Conatser....	J. H. Baker.....	J. H. Baker.....	Geo. C. Lewis.
Oldham.....	Tuscosa.....	T. E. Boren.....	H. Pollard.....	E. B. Eakin.....	A. H. Rowlett.
Orange.....	Orange.....	A. J. Hunter.....	L. C. W. Patton....	H. W. Spivy.....	J. M. Gibson.
Palo Pinto.....	Palo Pinto.....	T. M. Frazier.....	Jacob Jacobs.....	Jacob Jacobs.....	Jas. Johnson.
Panola.....	Carthage.....	T. F. Crosson.....	T. F. Meece.....	W. D. Willis.....	D. S. Chandler.
Parker.....	Weatherford.....	E. P. Webster.....	John B. Shields....	John B. Shields....	W. Keesey.
Parmer.....	Unorganized.	J. M. Moody.....	Thomas Allred.....	Thomas Allred....	J. F. Pierson.
Pecos.....	Fort Stockton....	W. E. Wootton....	A. P. Corley.....	E. M. Bowers.....	G. L. Moorman.
Polk.....	Livingstone.....	L. M. Rogers.....	George Howard....	George Howard....	Hugh Rea.
Potter.....	Unorganized.	J. E. Crawford....	A. M. Rushin.....	G. A. Gordon.....	W. W. Patrick.
Presidio.....	Fort Davis.....	E. C. Heath.....	W. D. Barringer....	W. D. Barringer....	W. H. Atherton.
Rains.....	Emory.....	S. Adams.....	W. L. Towner.....	W. L. Towner.....	W. H. Hightower.
Randall.....	Unorganized.	A. J. Smith.....	B. C. Dickinson....	J. E. Smith.....	J. T. Maddux.
Red River.....	Clarksburg.....	J. H. Speight....	W. T. Arnold.....	W. T. Arnold.....	M. J. Brown.
Refugio.....	Refugio.....	F. B. Dixon.....	W. H. Crouch.....	W. H. Crouch.....	J. C. Anderson.
Roberts.....	Unorganized.	G. W. McKeller...	G. B. Byrd.....	G. B. Byrd.....	J. N. Harris.
Robertson.....	Franklin.....	S. G. Borden.....	Alex McGloin.....	Alex McGloin.....	Jas. McKeon.
Rockwall.....	Rockwall.....	A. B. Hayworth....	J. N. Gauny.....	J. N. Gauny.....	J. C. Rogan.
Runnels.....	Runnels.....				
Rusk.....	Hempshall.....				
Sabine.....	Sabine.....				
San Augustine.....	San Augustine....				
San Jacinto.....	Cold Springs.....				
San Patricio.....	San Patricio.....				
San Saba.....	San Saba.....				

A. D. ALDRIDGE & CO.

DALLAS, TEXAS.

Have enlarged their facilities and are prepared TO COMPETE WITH EASTERN HOUSES.

Scurry.....	Unorganized.	J. L. Fisher.....	Sam. Spears.....	Sam. Spears.....	L. M. Keener.
Shackelford.....	Albany.....	O. R. Hooper.....	R. L. Parker.....	E. D. Ramsey.....	J. B. Beck.
Shelby.....	Center.....				
Sherman.....	Unorganized.				
Smith.....	Tyler.....	C. G. White.....	J. D. Burns.....	C. V. Johnson.....	McD. Lorange.
Somervell.....	Glenrose.....	J. J. Mathews.....	J. W. Kincaid.....	E. D. Davis.....	Scott Milam.
Start.....	Rio Grande City.....	John P. Keisey.....	E. Marks.....	D. W. Hullum.....	George Decker.
Stephens.....	Breckenridge.....	E. L. Walker.....			J. A. Stewart.
Stonewall.....	Unorganized.				
Swisher.....	Unorganized.				
Tarrant.....	Fort Worth.....	R. E. Beckham.....	John F. Swayne.....	J. M. Hartsfield.....	J. B. Boyd.
Taylor.....	Buffalo Gap.....	John W. Murray.....	D. J. Red.....	D. J. Red.....	C. P. Gamble.
Terry.....	Unorganized.				
Throckmorton.....	Throckmorton.....	N. L. Bartholomew.....	J. B. Massie.....	J. B. Massie.....	D. C. Campbell.
Titus.....	Mt. Pleasant.....	J. R. Riddle.....	D. G. Williams.....	D. G. Williams.....	L. D. Panther.
Tom Green.....	San Angela.....	Joseph Spence, jr.....	John Lackey.....	John Lackey.....	Samuel Pollock.
Travis.....	Austin.....	Z. T. Falmore.....	Frank Brown.....	James P. Hart.....	A. J. Jernigan.
Trinity.....	Groveton.....	J. B. Turner.....	J. K. P. Stokes.....	J. K. P. Stokes.....	E. L. Vickery.
Tyler.....	Woodville.....	Henry West.....	J. F. Heard.....	J. A. Best.....	S. B. McAllister.
Upshur.....	Gilmer.....	John W. Hackler.....	N. M. Harrison.....	S. P. McNair.....	P. H. Daniels.
Uvalde.....	Uvalde.....	J. S. Spencer.....	J. S. Spencer.....	A. J. Spencer.....	J. U. McKinney.
Van Zandt.....	Canton.....	J. S. Spiaks.....	T. J. Foster.....	A. W. Meredith.....	David Russell.
Victoria.....	Victoria.....	R. H. Coleman.....	C. L. Thurmond.....	H. A. Newmeyer.....	C. A. Leuschner.
Walker.....	Huntsville.....	J. M. Smither.....	W. B. Rome.....	W. H. Woodall.....	J. M. Rountree.
Waller.....	Hempstead.....	H. C. Tompkins.....	W. F. Harper.....	A. Cathcart.....	J. R. Young.
Washington.....	Brenham.....	J. D. McAdoo.....	H. M. Lewis.....		C. C. Lieb.
Webb.....	Laredo.....	J. M. Rodriguez.....	W. H. Mowry.....	W. H. Mowry.....	Thomas Ryan.
Wharton.....	Wharton.....	George Harris.....	J. A. Hamilton.....	J. A. Hamilton.....	F. W. Aldag.
Wheeler.....	Mobeetie.....	F. M. Patton.....	W. L. R. Dickson.....	W. L. R. Dickson.....	Henry Hamburg.
Wichita.....	Wichita Falls.....	J. H. Barwise.....	W. E. Brothers.....	W. E. Brothers.....	John A. Williams.
Wilbarger.....	Vernon.....	J. Doan.....	L. U. Perkins.....	L. U. Perkins.....	W. A. McKinney.
Williamson.....	Georgetown.....	G. W. Glascock.....	J. W. Hodges.....	T. B. Cochran.....	C. M. Lesueur.
Wilson.....	Flortsville.....	A. G. Pickett.....	L. P. Hughes.....	J. E. McMullen.....	A. C. Standt.
Wise.....	Decatur.....	G. B. Pickett.....	John W. Hogg.....	John J. Terrell.....	F. L. Mershon.
Wood.....	Quinman.....	H. M. Cate.....	J. T. Craddock.....	J. W. Robbins.....	Daniel Wright.
Y oakum.....	Unorganized.				
Young.....	Graham.....	Robert Arnold.....	C. O. Joline.....	C. O. Joline.....	James Wadley.
Zapata.....	Carrizo.....	J. A. G. Navarro.....	Felix Garcia.....		M. M. Ursbe.
Zavala.....	Unorganized.				

A. D. ALDRIDGE & CO.

DALLAS, TEXAS.

} Guarantee their work equal to any produced
by St. Louis or Eastern Houses at same price.

LIST OF COUNTY SEATS AND COUNTY OFFICERS—Continued.

County.	Sheriff.	County Attorney.	County Surveyor.	Assessor of Taxes.	Inspector of Hides and Animals.
Anderson.....	Henry Davis.....	W. Q. Reeves.....	R. W. Watkins.....	C. F. Wright.	
Andrews.....	Unorganized.	James D. Gann.....	James Gibson.....	D. P. Stevens.	R. J. Carroll, jr.
Angelina.....	W. G. Chancy.....	G. W. Fulton, jr.....	E. S. Winsor.....	Amos Rooke.....	N. A. Benoist.
Aranas.....	P. P. Court.....	L. W. Hart.....	J. P. Hart.....	J. G. Marshall.....	James V. Gates.
Archer.....	T. M. Coulson.....	Unorganized.	W. H. Fountain.....	W. H. Long.....	H. B. English.
Armstrong.....	Unorganized.	James W. Willis.....	J. H. Machemehl.....	W. M. Francis.....	H. A. Stanard.
Atascosa.....	L. P. Williams.....	Unorganized.	Sam. Stephens.....	W. L. Mayfield.....	J. J. Graham.
Bailey.....	John B. Lewis.....	H. W. Story.....	W. G. Miller.....	George Vaughan.....	Jerry Corrigan.
Bandera.....	H. Hamilton.....	W. E. Maynard.....	S. L. Chalk.....	S. Edwards.....	J. P. Campbell.
Bastrop.....	W. E. Jenkins.....	W. R. Bierly.....	R. W. Ferner.....	W. P. Howard.....	George W. Kemp.
Baylor.....	John T. Ingram.....	John M. Furman.....	John W. Turner.....	J. H. Weathersbee.....	
Bee.....	D. A. Walton.....	Fred Cocke.....	W. M. Locke.....	Jose E. Garcia.....	
Bell.....	R. W. Tulwiler.....	Wm Crow.....	John M. Watson.....	John C. Goar.....	
Bexar.....	T. P. McCall.....	Unorganized.	S. J. Siddell.....	W. T. Kemp.	
Blanco.....	J. Jackson.....	D. G. Thomas.....	F. W. Stephens.....	J. G. Holloway.	James Diggs.
Borden.....	Unorganized.	W. T. Hudgins.....	Jeff. P. Mitchell.....	W. T. Roberts.	
Bosque.....	M. M. Whitworth.....	W. R. Atkins.....	G. W. Lave.....	James Woodson.....	N. F. Cook.
Bowie.....	B. F. Hargett.....	W. H. Mays.....	J. G. Dalrymple.....	I. N. Jackson.	J. M. Tomlinson.
Brazoria.....	E. N. Wilson.....	Sam. G. Ragsdale.....	T. A. Chamberlain.....	Wm. O'Hair.....	Charles Stone.
Brazos.....	D. D. Dawson.....	W. H. Erwin.....	Henry Chapman.....	J. N. L. McCurdy.....	J. M. Crain.
Briscot.....	Unorganized.	B. F. Neighbors.....	L. T. Cochran.....	G. Wasserman, jr.....	W. C. Asbury.
Brown.....	W. N. Adams.....	F. S. Bell.....	J. J. Cocke.....	W. R. McDermitt.....	V. Serma.
Burleson.....	Sam. G. Wilson.....	H. S. Hord.....	I. N. Yeatman.....	J. A. Michel.....	
Burnet.....	M. H. Coker.....	H. S. Johnson.....	D. B. Wallis.....	J. H. Pitts.	
Caldwell.....	A. F. Field.....	W. W. Williams.....	B. F. Ratcliff.....	J. H. Creckmore.	
Calhoun.....	A. Swartz, jr.....	Unorganized.		W. B. Gordon.	
Callahan.....	J. W. Jones.....	Unorganized.		J. T. Wiggins.	
Camaron.....	S. A. Brito.....	G. C. Davis.....			
Camp.....	J. H. Hess.....	B. F. Chandler.....			
Carson.....	Unorganized.				
Cass.....	R. W. Choate.....				
Castro.....	Unorganized.				
Chambers.....	G. C. Davis.....				
Cherokee.....	B. F. Chandler.....				

Childrens.....	Unorganized.	J. R. McMullen.....	C. B. Patterson.....	J. S. Clark.....	J. B. Caldwell.
Clay.....	G. C. Wright.....	J. O. Woodward.....	J. T. Evans.....	Will Hubert.....	R. F. Campbell.
Cochran.....	Unorganized.	W. T. Beverly.....	M. H. Byrne.....	W. G. Barnes.	
Coleman.....	R. H. Pittman.....				
Collin.....	Wm. Warden.....				
Collingsworth.....	Unorganized.				
Colorado.....	J. L. Townsend.....	S. L. Green.....	Jacob Jacobs.....	F. G. Mahon.	F. Kroft.
Comal.....	J. W. Hahn.....	L. H. Blevins.....	J. Bose.....	G. Dreiss.....	J. W. Stephens.
Comanche.....	W. D. Cox.....	W. O. Hamilton.....	T. R. Hill.....	B. W. Switzer.....	S. S. Singleton.
Concho.....	W. T. Melton.....		John I. Guion.....	A. J. Hall.....	
Cooke.....	Lum Johnson.....	R. J. Worthington.....	S. J. Brazelton.....	Wm. Edmondson.	
Coryell.....	James M. Lanham.....	W. B. Fakes.....	R. T. Wilson.....	H. S. Perryman.....	W. A. Long.
Cottle.....	Unorganized.				
Crockett.....	Unorganized.				
Crosby.....	Unorganized.				
Dallam.....	Unorganized.	C. F. Clint.....	J. M. Strong.....	S. B. Scott.	
Dallas.....	W. H. W. Smith.....				
Dawson.....	Unorganized.				
Deaf Smith.....	Unorganized.				
Delta.....	T. A. Lambeth.....	C. P. Woodruff.....	Jas. Patterson jr.....	R. P. McCombs.	
Denton.....	Dallas Clark.....	I. D. Ferguson.....	E. Biggerstaff.....	J. M. Clark.	
DeWitt.....	T. G. Peterson.....	E. C. Jones.....	C. G. Hartman.....	Wm. Grafton.....	Jeff. White.
Dickens.....	Unorganized.				
Dimit.....	Jos. Tomlinson.....		R. I. Carr.....	F. M. McCaleb.....	Joseph Dickens.
Donley.....	Albert Gentry.....	J. G. Murdock.....	T. S. McClelland.....	James T. Oley.....	P. E. Gallither.
Durall.....	L. L. Wright.....		J. J. Dix.....	J. W. Moses.....	Juan De Alcala.
Eastland.....	Ike K. Schmick.....	A. Lawrence.....	J. M. Morgan.....	E. R. Thomas.....	E. G. Simmons.
Edwards.....	Unorganized.				
Ellis.....	John Braly.....	M. B. Templeton.....	J. K. P. Nelson.....	H. Beauchamp.	A. E. Boudett.
El Paso.....	B. Gonzales.....		W. B. Blanchard.....	A. Guerra.....	
Encinal.....	Unorganized.				
Erath.....	J. C. Galbreath.....	M. F. Martin.....	J. H. Hyman.....	W. W. Cain.....	Z. S. Lec.
Falls.....	John Ward.....	B. H. Rice.....	Robert Hinnicutt.....	J. P. Appleby.	
Fannion.....	Frank Blair.....	R. M. Lusk.....	M. Kiethly.....	J. A. Lefeller.	
Fayette.....	John T. Rankin.....	J. W. Hill.....	R. A. Doss.....	Gus. A. Helbig.	
Fisher.....	Unorganized.				
Floyd.....	Unorganized.				
Fort Bend.....	Thomas M. Blakely.....	R. H. Earnest.....	George H. Schley.....	H. C. Ferguson.....	R. O. Weston.
Franklin.....	C. C. Dupree.....	W. H. Baldwin.....	G. E. Cowan.....	B. F. Bruton.	
Freestone.....	H. J. Childs.....	A. J. Anderson.....	Nat. F. Davie.....	J. J. DeBorde.	
Frio.....	W. C. Pougherty.....		W. W. Haynes.....	Theodore Melms.....	J. M. Neatherlin.

A. D. ALDRIDGE & CO., Is the only house in Texas making a specialty
 —DALLAS, TEXAS.— of Legal and County Printing and Binding.

LIST OF COUNTY SEATS AND COUNTY OFFICERS.—Continued.

County.	Sheriff.	County Attorney.	County Surveyor.	Assessor of Taxes.	Inspector of Hides.
Gaines.....	Unorganized.	Abram Hoxie.....	F. McC. Nichols.	
Galveston.....	Wm. P. Owens.....			L. F. Kneese.
Garza.....	Unorganized.	J. Schuchard.....	B. Blum.....	C. Burnett.
Gillespie.....	John Walter.....	L. Hagen.....	C. O. Carstens.....	D. F. Meriwether.	
Goliad.....	George W. Bell.....	J. Gus. Patton.....	E. M. Steen.....	Whit. Ramsay.....	
Gonzales.....	D. C. Price.....	W. M. Atkinson.....			
Gray.....	Unorganized.	J. P. Hopson.....	J. W. Stewart.	
Grayson.....	E. G. Douglass.....	C. B. Randall.....			
Greer.....	Unorganized.	A. S. Taylor.....	Frank Young.	
Gregg.....	A. Killingsworth.....	R. C. De Graffenried	W. P. Davis.....	W. C. Steele.	
Grimes.....	G. L. Scott.....	C. L. Kettler.....	A. M. Erskine.....	P. S. Sowell.....	H. L. Morgan.
Guadalupe.....	Wm. Dunn.....	James Greenwood..			
Hale.....	Unorganized.	W. T. Saxon.....	E. T. Gamble.....	J. D. Ragsdale.
Hall.....	Unorganized.			
Hamilton.....	S. D. Terry.....			
Hansford.....	Unorganized.	W. B. Pedigo.....	E. H. Collins.	
Hardeman.....	Unorganized.	J. J. Gillispie.....	E. B. H. Schneider.	
Hardin.....	W. W. Lyon.....	R. T. Hailey.....	A. G. Adams.	
Harris.....	J. J. Pant.....	W. C. Oliver.....			
Harrison.....	S. R. Perry.....	S. T. Scott.....			
Hartley.....	Unorganized.	Joe C. Eve.....	R. S. Footson.....	John D. Falley
Haskell.....	Unorganized.	B. T. McCuistian...	John M. Wood.	
Hays.....	H. E. Barber.....	Owen Ford.....			
Hemphill.....	Unorganized.	W. M. Vaughan....	C. K. Riley.	
Henderson.....	Wm. Davis.....	M. H. G sett.....			
Hidalgo.....					
Hill.....	J. W. Morrison.....	V. H. Ivy.....			
Hockley.....	Unorganized.	Ira Millington.....	S. H. Smith.	
Hood.....	H. A. McDowell.....	B. M. Ester.....	J. L. Gilbert.....	G. W. Duncan.	
Hopkins.....	J. R. Ferguson.....	W. C. Zigler.....	B. F. Duren.....	Charles Stokes.	
Houston.....	F. H. Bayne.....	W. A. Davis.....	Ben. Boyastun.....	J. S. Reed.....	J. R. Hilburn
Howard.....	R. W. Morrow.....	T. G. Anderson.....	H. Y. Kinsey.....	S. T. Cochran.	
Hunt.....	N. J. Ross.....	Samuel D. Stinson..			
Hutchinson.....	Unorganized.	J. M. Hughes.....	A. F. Anderson.....	G. W. Moore.
Jack.....	W. M. King.....	S. Stark.....			

A. D. ALDRIDGE & CO. } WILL BE PLEASED TO QUOTE PRICES
 —DALLAS, TEXAS. } AND SEND SAMPLES ON APPLICATION.

FORT WORTH PRINTING HOUSE

211 Houston Street,

FORT WORTH, TEXAS.

FIRST-CLASS BOOK AND JOB PRINTING

Ruling, Bookbinding, etc.

——
BLANK
——

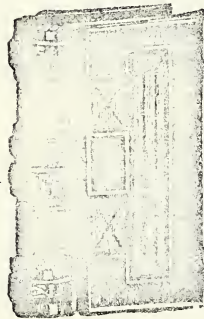

——
BOOKS
——

MADE TO ORDER.

Legal Blanks, Blanks for County Officers,
County Clerks, Registers and
Assessors,

A SPECIALTY.

WE GUARANTEE SATISFACTION

LIST OF COUNTY SEATS AND COUNTY OFFICERS—Continued.

County.	Sheriff.	County Attorney.	County Surveyor.	Assessor of Taxes.	Inspectors of Hides.
Jackson	J. E. Billups.	N. F. Beck.	P. P. Putnam.	J. E. De Loney.	R. I. Raleigh.
Jasper	A. N. Stone.		L. D. Scarborough.	W. T. Rigsby.	
Jefferson	T. H. Langham.	O. T. Plummer.	H. W. Smith.	Ed. P. Gray.	
Johnson	John H. Boyd.		Fred T. Vickers.	Z. Mobley.	
Jones	J. P. Cole.		M. Duvall.	A. J. Carr.	A. M. Brown.
Karnes	J. M. Reisenger.	W. B. Eastman.	W. J. Scale.	L. J. Bailey.	A. J. Jordan.
Kaufman	A. T. Wilson.	N. Morrow.	P. M. Lewis.	S. R. Reeves.	Helevig Zoellner.
Kendall	John Reinhard.	Kent.	D. W. Grady.	H. J. Graham.	
Kerr	Unorganized.		B. C. Richards.	I. N. Hazlett.	E. A. Steel.
Kimble	F. M. Moore.				
King	Unorganized.				
Kinney	F. S. Fritter.	R. Kratz.	H. C. Petty.	Tobias Flatow.	J. M. Ballantyne.
Krook	Unorganized.				
Lamar	G. M. Crook.	J. W. Ownby.	Luke Johnson.	W. J. Wilson.	
Lamb	Unorganized.				
Lampasas	George Wolf.	A. S. Walker.	G. C. Greenwood.	T. H. Haynie.	J. L. Harvey.
La Salle	C. B. McKinney.	A. G. Carter.	Thomas Prandy.	J. M. Buck.	H. C. Yeager.
Lavaca	A. J. Smothers.	P. H. Green.	H. H. Russell.	M. D. Hargrove.	J. R. Brown.
Lee	James M. Brown.	Edgar Scurry.	R. E. Harris.	E. A. Burns.	
Leon	J. N. Black.	B. D. Dashiell.	James B. Hill.	J. A. Sheffield.	
Liberty	G. R. Morris.	L. C. Chambers.	J. N. Dark.	H. Stenoff.	
Limestone	T. E. Jackson.	James Kimbell.	R. W. Priest.	F. M. Sellers.	
Lipscomb	Unorganized.				
Live Oak	Alex. Coker.	James C. Cade.	T. I. Gilmore.	T. M. Church.	K. C. Barfield.
Llano	G. W. Shaw.	A. N. Hargrove.	Wm. Kyle.	C. C. Fickling.	W. L. Parker.
Lubbock	Unorganized.				
Lynn	Unorganized.				
McCulloch	F. M. Miller.	E. Williams.	F. M. Carroll.	P. S. Starks.	Aug. C. Erkle.
McLennan	W. T. Harris.		J. P. Surratt.	L. L. Norwood.	M. O. Johnson.
McMullen	Z. Martin.		M. D. O'Sullivan.	C. F. Heirs.	J. A. Teal.
Madison	F. M. Black.	J. F. Randolph.	J. D. Tinsley.	A. T. Farrar.	
Marion	A. N. Wright.	B. W. Camp.	W. H. Warren.	J. E. Cocke.	
Martin	Unorganized.				
Mason	J. C. Butler.	Calvin Thaxton.	F. Barnhard.	Wm. Redman.	Wm. Trainer.

Matagorda.....	Ed. Wadsworth.....	J. L. Croom, jr.....	S. W. Hardeman.....	P. H. Thorp.....	W. H. Powell.....
Maverick.....	T. L. Oglesby.....	J. T. Burks.....	M. Gillis.....	H. E. Klemm.....	Ed. Schmidt.....
Medina.....	W. B. Foster.....	James Paul.....	G. W. Dexter.....	A. Harman.....	George Hegen.....
Menard.....	H. W. Merrill.....	D. D. Wallace.....	W. W. Marshall.....	D. P. Key.....	W. A. Glasscock.....
Millam.....	Wyatt Lipscomb.....	Frank Lester.....	E. S. Eades.....	B. J. Anderson.....	Ira M. Butler.....
Mitchell.....	R. C. Ware.....	Sterling P. Huff, Jr.....	E. S. Shannon.....	C. L. Arledge.....	D. E. Fulton.....
Montague.....	G. W. Campbell.....	W. P. Macomb.....	Robert Hughes.....	M. C. Leslie.....	
Montgomery.....	R. D. Simonson.....	Robert D. Hart.....			
Moore.....	Unorganized.....				
Morris.....	A. Ragland.....				
Motley.....	Unorganized.....				
Nacogdoches.....	A. J. Spradley.....	R. H. Morris.....	A. A. Nelson.....	John N. Wilson.....	A. W. McFall.....
Navarro.....	E. E. Dunn.....	Rufus Hardy.....	Luther Martin.....	B. F. Lisman.....	J. W. Caudle.....
Newton.....	C. A. Hancock.....		T. B. Cox.....	R. M. Campbell.....	Wm. Ohler.....
Nolan.....	W. T. Gilstrap.....	R. A. Ragland.....	J. P. Bagley.....	J. H. Beall.....	
Nueces.....	Pat. Wheelan.....	G. R. Scott.....	C. F. H. Blucher.....	J. E. Fitzsimmons.....	
Ochiltree.....	Unorganized.....				
Odham.....	J. H. East.....		W. S. Mabry.....	W. D. Anderson.....	M. B. Thomas.....
Orange.....	D. K. Breazeale.....	N. S. Bratcher.....	Frank Cleveland.....	A. B. Lyons.....	Jeff. Bland.....
Palo Pinto.....	J. C. McQuerry.....	S. B. Garrett.....	Joel McKee.....	O. F. Gragg.....	James Owen.....
Panola.....		W. H. Vivrett.....	McB. Roach.....	C. S. Maddox.....	
Parker.....	L. L. Tackett.....				
Parmer.....	Unorganized.....	John Edgar jr.....	E. W. Bates.....	Jacob Morrow.....	Reuben Richards.....
Pecos.....	John Edgar.....	M. D. Ford.....	F. Campbell.....	M. T. Hickman.....	
Polk.....	T. J. Epperson.....				
Potter.....	Unorganized.....	J. M. Dean.....	A. S. Thompson.....	S. R. Miller.....	John G. Davis.....
Presidio.....	C. L. Nevill.....	W. A. Brook.....	J. W. Humphrey.....	A. Fitzgerald.....	
Rains.....	J. S. McConnell.....				
Randall.....	Unorganized.....	S. W. Harman, Jr.....	S. E. Hendrick.....	R. C. Graves.....	James Hart.....
Red River.....	S. R. Stiles.....		L. B. Russell.....	C. F. Leisnering.....	
Refugio.....	John H. Fox.....				
Roberts.....	Unorganized.....	James R. Curl.....	R. A. St. John.....	J. G. Reeves.....	
Robertson.....	Jack W. Jones.....	J. B. Butler.....	G. W. McCafferty.....	D. H. Parsons.....	W. Paddleford.....
Rockwall.....	M. S. Austin.....		H. H. Lockett.....	W. W. Odom.....	
Runkels.....	John H. Formwalt.....	W. J. Graham.....	J. M. Woolley.....	W. F. Richards.....	
Rusk.....	W. T. Brown.....	Geo. E. Gathney.....	J. F. Hankla.....	J. P. Youngblood.....	
Sabine.....	W. H. Smith.....	C. B. Martin.....	W. M. Whitton.....	W. A. McClanahan.....	
San Augustine.....	Thomas Gilbert.....		A. A. Aden.....	I. T. Patrick.....	Robert Wier.....
San Jacinto.....	James A. Poe.....		J. O. Gafney.....	A. Baldeschiler.....	
San Patricio.....	D. O. Dunn.....				
San Saba.....					

A. D. ALDRIDGE & CO.
DALLAS, TEXAS.

MAKE A SPECIALTY OF

LEGAL STATIONERY, PRINTING and BINDING.

LIST OF COUNTY SEATS AND COUNTY OFFICERS—Continued.

County.	Sheriff.	County Attorney.	County Surveyor.	Assessor of Taxes.	Inspector of Hides.
Scurry.....	Unorganized.	Edgar Rye.....	H. C. Jacobs.....	Henry Palm.....	John Jones.
Shackelford.....	D. G. Simpson.....	J. A. Stephens.....	John Holt.....	J. K. Woolcom.	
Shelby.....	A. W. Brown.....				
Sherman.....	Unorganized.				
Smith.....	J. W. Butler.....	L. A. Secrest.....	Moses Pace.....	Thos. R. Niblack.	
Somervell.....	G. L. Booker.....	W. R. Booth.....	Otto Brewerton.....	H. F. Austin.	
Start.....	Geo. W. Davis.....		W. M. McConnell..	W. P. Love.....	Santana Caro.
Stephens.....	J. T. Webb.....	J. M. Webb.....			J. H. McPherson.
Stonevally.....	Unorganized.				
Swisher.....	Unorganized.				
Tarrant.....	W. T. Maddox.....	W. S. Pendleton ..	G. M. Williams.....	W. D. Hall.	John B. Neill.
Taylor.....	W. H. Lemmons...	D. G. Hill.....	H. M. Henderson ..	Thomas Kouns....	
Terry.....	Unorganized.				
Throckmorton.....	J. M. Goff.....	J. E. Poole.....	S. H. Butler.....	I. N. Hollis.....	B. F. Reynolds.
Titus.....	G. B. Dixon.....	A. J. Olive.....	C. L. Dibiunty.....	Daniel Scurlock.	J. Willis Johnson.
Tom Green.....	James D. Spears...	Cassius Carter.....	H. B. Tarver.....	J. M. Henderson...	W. D. Sheehan.
Travis.....	M. M. Hornsby.....	E. T. Moore.....	J. E. Campbell.....	H. M. Metz.....	
Trinity.....	R. T. Chandler.....	J. T. McConnell..	H. W. Pennington..	C. D. Warner.....	
Tyler.....	R. H. Kincaid.....	A. G. Cromwell...	J. C. Harrialsen...	T. B. Beatty.....	
Upshur.....	Alex. Earp.....	B. F. Crosby.....	J. M. Glaseo.....	G. E. Warren ..	R. L. Brooks.
Uvalde.....	J. B. Boatright....	F. M. Downs.....	L. H. Bolime.....	F. C. Bates.....	F. Sifferman.
Van Zandt.....	W. D. Thompson....	G. E. Rosenbaum...	H. H. Henson.....	A. B. Clappell...	
Victoria.....	F. A. Tenner.....	C. H. Maris.....	M. Stewart.....	F. R. Pridghem...	
Walker.....	W. D. Adair.....	B. Campbell.....	S. Carr.....	T. F. Sims.....	
Waller.....	T. S. McDade.....	A. G. Lipscomb ..	L. J. Starks.....	L. J. Starks.....	
Washington.....	J. L. Moore.....	A. G. Haynes.....	Thomas Phears....	Joe Hoffman.....	Gervacio de Leon.
Webb.....	Dario Gonzales....	J. V. Benavides....	Sam M. Jarvis.....	Rosenda Garcia....	W. A. Northington.
Wharton.....	Perry Clark.....	R. H. Lee.....	P. D. Randolph....	M. P. Williamson..	Green McCullum.
Wheeler.....	G. W. Arrington....		I. O. B. Sweet.....	Thomas Flournoy..	B. M. Saxon.
Wichita.....	F. M. Davis.....	R. E. Huff.....	W. Warren.....	Alex. Dawson.....	J. K. Payne.
Wichita.....	Thos. L. Stewart...	J. P. Orr.....	W. V. Westmoreland	I. M. Denson.....	N. B. Dailly.
Williamson.....	J. M. Tucker.....	B. E. Critzberg....	R. C. Trimble.....	M. M. Zaragoza...	J. L. Dial.
Wilson.....	A. W. Murray.....	A. R. Stevenson....	George C. Wilton..	C. C. Leonard.....	James T. Allen.
Wise.....	Thos. R. Allen.....	Lee Newton.....	George W. Cowan..	M. W. Flournoy...	
Wood.....	Sam M. Flournoy...	J. A. Lawrence....			
Yoakum.....	Unorganized.				
Young.....	W. T. Bungar.....	M. T. Garner.....	C. O. Benson.....	J. G. Hill.....	B. K. Barton.
Zapata.....	T. D. Ursbe.....		Leonard Haynes....	G. Trevino.....	T. R. Worsham.
Zavala.....	Unorganized.				

A. D. ALDRIDGE & CO. } Have the most complete Stock
 —DALLAS, TEXAS.— } of Bank Stationery in Texas.

TEXAS SCHOOL AGENCY

Office, 609 Main Street, DALLAS, TEXAS.

H. F. O'BEIRNE, Manager.

School Trustees and Private Families can procure Competent Teachers at this Agency without charge.

We offer teachers desiring employment the best opportunities for procuring suitable schools.

ROPP'S CALCULATOR and ACCOUNT BOOK

Makes the practice of Arithmetic and Book-keeping SIMPLE and EASY FOR ALL.

Contains nearly 100,000 *practical* Business Calculations in all kinds of GRAIN, *Stock, Hay, Coal, Cotton, Merchandise*. INTEREST, Wages, Percentage, Profit and Loss, Discount, Stocks, Commission, Insurance, Taxes, Partnership, Averaging Accounts; also, *correct* measurements of Lumber, Logs, Land, Cisterns, Tanks, Granaries, Wagon-beds, Corn-cribs, Hay-mows, Cord-wood, and Carpenters', Plasterers' and Mason-work. Besides, it gives entirely *new* and *easy* methods of calculation, which not only save time and labor, but dollars and cents as well.

The book is neatly printed and elegantly bound in pocket-book form, and accompanied by a Silicate Slate, Perpetual Calendar, pocket for papers, and a Farmers' Account Book, which is in book-keeping what the Calculator is in arithmetic. This part, when written up, can be taken out, and a new one put in, for 15 cents. It is unquestionably one of the most useful, convenient and practical pocket manuals ever offered to the public, and is worth its weight in gold to Farmers, Mechanics and Tradesmen.

Prices, in Fine Roan Leather, \$1.00; In Fine Russia, Gilded, \$2.00.

Liberal Terms to active agents. Address,

C. ROPP, JR.,

BLOOMINGTON, ILL.

WM. J. HESSE.

WM. APPEL.

WM. J. HESSE & CO.

Printers, Binders and Stationers

307 North Third Street,

Send for Estimates.

ST. LOUIS, MO.

GRAUER & ALMSTEDT,

DEALERS IN

CHROMO ADVERTISING CARDS

Bevel Edge Cards, Shaped Novelties, etc.

918 Olive Street,

ST. LOUIS, MISSOURI.

SEND FOR PRICE LIST.



Leonard Haynes.....G. Trevino.....T. R. Worsham.
T. D. Ursbe.....Unorganized.
Zapata.....Zavala.....

Fort Worth Stamp Works

A. J. BRADLEY, Proprietor,

FORT WORTH, TEXAS.

RUBBER STAMPS

STENCIL BRANDS,

ADJUSTABLE TYPE

Notary and Lodge Seals,

Badges, Dating Stamps, Cotton Brands, Pencil and
Pocket Stamps, Check Protectors, etc.

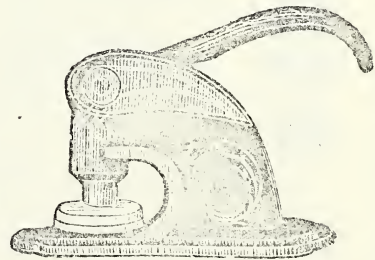
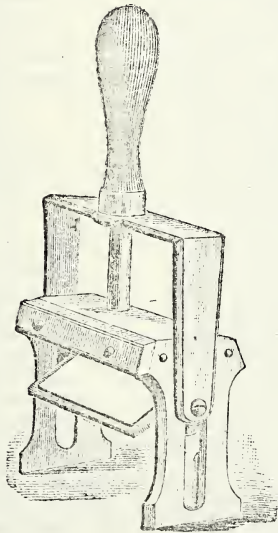

CHECKS,

Door Plates, Steel & Brass Stamps

Office and Bank Stamps of Every Description Made at Eastern Prices.

The largest and only Stamp Factory in the State. Send for Catalogue.

BANKS AND BANKERS OF TEXAS.

Town.	NAME OF BANK.	Cashier.	Capital.
Abilene.....	Bank of Abilene.....	John Kerr, <i>Mgr.</i>	\$ 25,000
Abilene.....	Taylor County Bank.....		
Abilene.....	Wm. Cameron & Co.....	J. C. Lackland.....	50,000
Alvarado.....	Alvarado Bank.....	J. M. Campbell...	20,000
Atlanta.....	Cass County Bank.....	P. H. Foscue.....	25,000
Austin.....	First National Bank.....	R. J. Brackenridge	75,000
Austin.....	German American Bank.....		
Austin.....	State National Bank.....	E. T. Eggleston...	100,000
Austin.....	T. W. Folts.....		
Austin.....	James H. Raymond & Co.....		
Austin.....	A. P. Wooldridge.....		50,000
Belton.....	First National Bank.....	H. G. Nold.....	50,000
Belton.....	H. C. Denny & Co.....	John L. Lee.....	100,000
Belton.....	Miller Brothers.....	J. Z. Miller, Jr....	125,000
Bonham.....	Fannin County Bank.....	S. B. Allen.....	50,000
Bowie.....	Bowie Bank.....	G. B. Gray, <i>Mgr.</i>	50,000
Breckenridge.....	Marberry & Son.....		
Bremond.....	H. Schmidt.....		
Brenham.....	First National Bank.....	J. N. Brown.....	50,000
Brenham.....	Bassett & Bassett.....		50,000
Brenham.....	Giddings & Giddings.....		
Brownwood.....	First National Bank.....	Brooke Smith.....	75,000
Brownwood.....	Coggin Bros. & Co.....	Wm. H. Martin...	25,000
Bryan.....	Clarke, Bryan & Howell.....		
Bryan.....	J. S. Fowlkes & Co.....		
Burnet.....	First National Bank.....	Wm. H. Hotchkiss	50,000
Caldwell.....	Jones & Hamilton.....	Ike Bingham.....	
Calvert.....	Adoue & Mistrot.....		
Calvert.....	J. S. McLendon & Co.....		
Cisco.....	J. R. Fleming & Co.....		
Clarksville.....	Red River County Bank.....	D. W. Cheatham...	50,000
Clarksville.....	Citizens' Bank.....	T. J. McDonald...	50,000
Cleburne.....	Bank of Cleburne.....		\$ 50,000
Cleburne.....	First National Bank.....	O. S. Heath.....	50,000
Colorado.....	Colorado National Bank.....	E. F. Swinney.....	150,100
Colorado.....	First National Bank.....	F. W. James.....	100,000
Columbus.....	James H. Simpson Bank.....		
Columbus.....	R. E. Stafford & Co.....		50,000
Comanche.....	Hill, Moore & Co.....		20,000
Comanche.....	Comanche County Bank.....		
Corpus Christi.....	Doddridge & Davis.....		
Corpus Christi.....	N. Gussett.....		
Corpus Christi.....	John Woessner & Son.....		
Corsicana.....	Garitty & Huey.....		
Corsicana.....	Jester Bros.....		
Crockett.....	Houston County Bank.....	S. F. Burnett.....	
Cuero.....	Otto Buchel & Co.....		
Cuero.....	H. Runge & Co.....		
Daingerfield.....	Bank of Daingerfield.....		
Dallas.....	City National Bank.....	E. J. Gaunon.....	100,000
Dallas.....	Dallas National Bank.....	E. M. Reardon.....	150,000
Dallas.....	Exchange Bank.....	John N. Simpson...	
Dallas.....	Adams & Leonard.....		
Dallas.....	Flippen, Adoue & Lobit.....		
Dallas.....	Oliver & Griggs.....		
Dallas.....	Texas Land & Mortgage Co.....		
Decatur.....	First National Bank.....	John W. Walden...	50,000

A. D. ALDRIDGE & CO. } —Manufacture—
 DALLAS, TEXAS. } BLANK BOOKS OF ANY STYLE TO ORDER.

BANKS AND BANKERS OF TEXAS—Continued.

Town.	NAME OF BANK.	Cashier.	Capital.
Denison.....	Bank of Denison.....		
Denison.....	First National Bank.....	F. M. Adams.....	\$ 50,000
Denison.....	State National Bank.....	W. Saeger.....	100,000
Denton.....	Exchange National Bank.....	John J. Gannon..	50,000
Denton.....	First National Bank.....	C. R. Buddy.....	50,000
Dublin.....	Berry's Bank.....		
Eagle Pass.....	S. P. Simpson & Co.....	E. L. Watkins....	50,000
El Paso.....	First National Bank.....	John W. Zollars..	50,000
El Paso.....	State National Bank.....	W. H. Austin.....	55,000
Ennis.....	Ennis National Bank.....	Mark Latimer....	100,000
Flatonua.....	Tuttle & Cockrill.....	H. S. Palmer.....	
Fort Davis.....	F. W. Colby.....		
Fort Griffin.....	Dugan Campbell.....		
Fort Worth.....	City National Bank.....	S. W. Lomax.....	150,000
Fort Worth.....	First National Bank.....	George Jackson...	100,000
Fort Worth.....	Fort Worth National Bank.....		
Fort Worth.....	Traders' National Bank.....	H. C. Edrington..	125,000
Fort Worth.....	Tidball, Van Zandt & Co.....		
Gainesville.....	First National Bank.....	William Worsham..	250,000
Gainesville.....	Gainesville National Bank.....	C. C. Hemming....	150,000
Galveston.....	First National Bank.....	J. E. Beissner....	300,000
Galveston.....	Island City Savings Bank.....	William Garlick..	114,100
Galveston.....	National Bank of Texas.....	R. J. John.....	100,000
Galveston.....	Texas Banking & Insurance Co....	N. B. Sligh.....	200,000
Galveston.....	Adoue & Lobit.....		
Galveston.....	Ball, Hutchings & Co.....		
Galveston.....	H. Rosenberg.....		
Gatesville.....	J. R. Saunders & Co.....		
Georgetown.....	Steele & Sparks.....		40,000
Georgetown.....	Emzy Taylor.....		40,000
Goliad.....	Boyd & Sibley.....		
Gonzales.....	G. N. Dilworth.....		100,000
Gonzales.....	Miller & Sayers.....		
Graham.....	W. C. Beckham & Son.....		20,000
Greenville.....	First National Bank.....	George M. Oneal..	50,000
Greenville.....	Hunt County National Bank.....	A. Cameron.....	75,000
Hamilton.....	Geo. F. Perry.....		12,000
Henderson.....	A Wettermark & Co.....		
Henrietta.....	Henrietta National Bank.....	J. W. T. Gray....	50,000
Henrietta.....	C. W. Israel & Co.....	G. A. Archibald..	65,000
Hillsboro.....	Hill County National Bank.....	C. E. Phillips....	50,000
Hillsboro.....	George F. Sturgis.....		
Honey Grove.....	First National Bank.....	T. U. Cole.....	50,000
Houston.....	City Bank of Houston.....	B. F. Weems.....	500,000
Houston.....	First National Bank.....	A. P. Root.....	100,000
Houston.....	Houston Savings Bank.....	E. Raphael.....	100,000
Houston.....	Henry S. Fox.....		
Houston.....	T. W. House.....	S. M. McAshan....	
Huntsville.....	Sanford Gibbs.....		
Indianola.....	H. Runge & Co.....		
Industry.....	George Hennings.....		
Jefferson.....	Citizens' Bank.....	J. H. Parsons....	26,000
Jefferson.....	National Bank of Jefferson.....	A. B. Smith.....	50,000
Kaufman.....	Nash & Carlisle.....	George W. Voiers..	25,000
La Grange.....	White & Bradshaw.....		
Lampasas.....	Lampasas Bank.....	J. W. Murray.....	
Lampasas.....	Russell, Galbraith & Son.....		25,000

A. D. ALDRIDGE & CO. } MAKE A SPECIALTY OF ALL
 —DALLAS, TEXAS.— } Bank Stationery Supplies.

BANKS AND BANKERS OF TEXAS—Continued.

Town.	NAME OF BANK.	Cashier.	Capital.
Lampasas.....	Geo. T. Malone & Co.....		
Laredo.....	Milmo National Bank.....	Daniel Milmo.....	\$120,000
Longview.....	F. J. Harrison & Co.....	A. W. Morison.....	
Luling.....	W. R. Johnston & Co.....	C. B. Collins.....	45,000
Marlin.....	Bank of Marlin.....	John Bellinger.....	
Marlin.....	Falls County Bank.....	Frank G. Bean.....	
Marshall.....	First National Bank.....	E. Key.....	75,000
McGregor.....	A. J. Sewell & Co.....		20,000
McKinney.....	Collin County National Bank.....	W. L. Boyd.....	75,000
McKinney.....	First National Bank.....	T. H. Emerson.....	50,000
Mexia.....	Prendergast, Smith & Co.....		
Mexia.....	First National Bank.....	W. L. Murphy.....	50,000
Mincola.....	Bank of Mineola.....	S. R. Bruce.....	75,000
Mincola.....	W. R. Harrah.....		
Mobeetie.....	D. W. Van Horn & Co.....		
Mt. Pleasant.....	Mt. Pleasant Bank.....	J. T. McDonald.....	
Nacogdoches.....	G. F. Ingraham.....		
Nacogdoches.....	A. Wettermark & Son.....		
Navasota.....	E. F. Baxter.....		60,000
New Braunfels.....	Clemens & Fauzi.....		
Orange.....	W. J. Wingate.....		
Overton.....	J. R. Irion.....		
Palestine.....	Gabriel Ash.....		
Palestine.....	Bonner & Robinson.....		
Paris.....	Farmers' & Merchants' Bank.....	H. A. Bland.....	100,000
Paris.....	Paris Exchange Bank.....	H. A. Clement.....	100,000
Pilot Point.....	Pilot Point Bank.....	W. A. Williams.....	
Pittsburg.....	Camp County Bank.....	C. H. Morris.....	
Pittsburg.....	E. A. King.....		
Richmond.....	T. R. Beard.....	W. R. Goss, <i>Agent</i>	
Rockdale.....	Rockdale Bank.....	C. E. Wynne, <i>Mngr.</i>	
Rockport.....	M. Sternberger.....		
Round Rock.....	Williamson County Bank.....		
Runnels.....	Davis, Baker & Co.....		
Rusk.....	F. W. Bonner & Son.....		
San Angelo.....	Concho National Bank.....	Wm. E. Ellis.....	50,000
San Antonio.....	San Antonio National Bank.....	John Withers.....	125,000
San Antonio.....	Traders' National Bank.....	J. S. Thornton.....	100,000
San Antonio.....	F. Groos & Co.....		
San Antonio.....	Lockwood & Kampmann.....	J. Muir, jr.....	
San Antonio.....	O'Connor & Sullivan.....	A. Hansl.....	
San Antonio.....	John Twohig.....		
San Marcos.....	D. A. Glover & Co.....	T. H. Glover.....	30,000
San Marcos.....	Ed. J. L. Green.....		25,000
San Saba.....	Ward & Murray.....	W. K. Ward.....	50,000
Schulenburg.....	Ignaz Russek.....		
Sherman.....	City Bank of Sherman.....	C. C. Jones.....	400,000
Sherman.....	Merchants' & Planters' Bank.....	Tom Randolph.....	250,000
Sowell.....	J. A. Agnew.....		
Stephenville.....	John A. Frey.....	D. L. Orr.....	
Sulphur Springs.....	J. W. Dabbs & Co.....		
Sulphur Springs.....	Weaver & Whitworth.....	F. M. Rogers.....	40,000
Sweetwater.....	T. Trammell & Co.....		
Taylor.....	First National Bank.....	C. H. Welch.....	50,000
Taylor.....	Miller Bros. & Robertson.....		
Taylor.....	Traders' Bank.....		
Temple.....	Bell County Bank.....		

A. D. ALDRIDGE & CO. } Are prepared to Print Checks, Drafts, Deposit Slips,
 —DALLAS, TEXAS.— } Exchange Slips and all other forms used by Banks.

BANKS AND BANKERS OF TEXAS.—Continued.

Town.	NAME OF BANK.	Cashier.	Capital.
Terrell.....	Bivins & Corley.....	\$ 80,000
Terrell.....	Childress & Harris Bank.....	A. B. Childress....	75,000
Texarkana.....	Citizens' Bank.....	Charles E. Beard..	200,000
Texarkana.....	First National Bank.....	W. A. Kelsey.....	50,000
Tyler.....	Bonner & Bonner.....	40,000
Tyler.....	E. C. Williams & Co.....
Victoria.....	Brownson & Sibley.....	Theo. Buhler.....
Victoria.....	A Levi & Co.....	C. G. Levi.....
Victoria.....	Cartmell, Higginson & Co.....
Waco.....	State Central Bank.....	John E. Gilbert....	150,000
Waco.....	Waco National Bank.....	J. K. Rose.....	100,000
Waco.....	Waco State Bank.....	W. W. Seley.....	125,000
Waxahachie.....	First National Bank.....	N. A. McMillan....	68,000
Waxahachie.....	Getzendaner & Ferris.....
Weatherford.....	Citizens' National Bank.....	A. R. Andrews....	50,000
Weatherford.....	First National Bank.....	C. B. Milliken....	50,000
Weimar.....	Hill & Holloway.....	40,000
Whitney.....	S. R. Carruth & Co.....
Whitcha Falls.....	John G. James.....
Wills Point.....	Wills Point Bank.....	J. M. Lybrand.....
Wills Point.....	John E. Owens.....	25,000
Yorktown.....	C. Eckhardt & Sons.....

GOVERNORS OF TEXAS, FROM 1661 TO 1883.

SPANISH.		Year.
Domingo Teran.....	1661	Augustine Viesca..... 1835
Don Martin de Alarconne.....	1718	TEXAN REPUBLIC.
Marquis de Agnaya.....	1720	Henry Smith, Provisional Governor, March 17..... 1836
Fernando de Almazan.....	1723	David G. Burnet, President ad in- terim..... 1836
Juan Antonio Bustillos.....	1731	Sam Houston, Constitutional Presi- dent..... 1836
M. de Sandoval.....	1734	Mirabeau B. Lamar, President..... 1838
Carlos de Franquis.....	1736	Sam Houston, President..... 1841
Prudencio Basterra.....	1738	Anson Jones, President..... 1844
Justo Bueno.....	1740	GOVERNORS OF TEXAS SINCE ANNEXATION.
Jacinto de Barrios.....	1756	J. Pinckney Henderson..... 1846
Antonio de Martos.....	1762	George T. Wood..... 1847
Juan Maria Baron de Raperda.....	1770	P. Hansborough Bell (two terms).... 1849
Domingo Caballo.....	1778	Elisha M. Pease (two terms)..... 1853
Rafael Pacheco.....	1779	Hardin R. Runnels..... 1857
Juan Bap. Elguizabal.....	1803	Sam Houston..... 1859
Antonio Cordero.....	1806	Edward Clark..... 1861
Manuel del Salcedo.....	1810	Francis R. Lubbock..... 1861
Christoval Dominguez.....	1813	Pendleton Murrah..... 1863
Antonio Martinez.....	1818	Andrew J. Hamilton (Provisional).... 1865
MEXICAN.		James W. Throckmorton..... 1866
Trespalacios.....	1822	Elisha M. Pease (Provisional)..... 1867
Don Luciano Garcia.....	1823	Edmund J. Davis..... 1870
Rafael Gonzales (of Coahuila and Texas).....	1824	Richard Coke..... 1874
Victor Blanco.....	1826	Richard B. Hubbard..... 1876
Jose Maria Viesca.....	1828	Oran M. Roberts (two terms). t..... 1879
Jose Maria Letona.....	1831	John Ireland..... 1883
Francisco Vidaurri.....	1834	

A. D. ALDRIDGE & CO.

DALLAS, TEXAS.

} Will be pleased to quote prices upon
} application and guarantee satisfaction.

TEXAS COLLECTION LAWS.

ACCOUNTS, *How Sworn to.*—Open accounts should have attached the affidavit of the plaintiff, his agent or attorney, to the effect that such account is, within the knowledge of affiant, just and true, that it is due, and that all just and lawful offsets, payments and credits have been allowed. If made by agent or attorney, the body of the affidavit should allege the fact.

ACKNOWLEDGEMENTS of Instruments for Record may be made without the State, but within the United States, or Territories, before Clerk of some court of record having a seal, Commissioner of Deeds for Texas, Notary Public; without the United States before a Minister, Commissioner, or Charge d'Affaires, Consul General, Consul, Vice-Consul, Commercial Agent, Vice Commercial Agent, Deputy Consul, or Consular Agent of the United States, Notary Public.

AFFIDAVITS, without this State, and within the United States, may be taken before any Clerk of a Court of Record, having a seal, a notary public, or Commissioner of Deeds for Texas.

ALIENS may acquire property rights under either of two provisions of law. (1.) They shall enjoy such rights as are or shall be accorded to citizens of the United States by the laws of the nation to which such aliens belong, or by the treaties of such nation with the United States. (2.) Aliens who become residents of this State, and shall have declared their intention to become citizens of the United States, have all the property rights in this State of citizens of the United States.

APPEALS to the Supreme and Appellate Courts for delay, will be affirmed, with ten per cent. on the amount in dispute, as damages, together with interest and costs.

ARREST.—Arrest in aid of remedy in civil action does not lie.

ASSIGNMENTS.—1. Every assignment shall provide for distribution of all real and personal property among all creditors, *pro rata*; shall pass title, be acknowledged, certified and recorded. 2. The debtor shall annex an inventory containing a statement of the account of all creditors, the place of residence, the amount and nature of debt, the consideration, and when same arose, any existing mortgage, collateral or other security, of all estate, real and personal, and the incumbrances, and of all vouchers and securities relating thereto; affidavit that same is true not to effect in any way property exempt under constitution of State. 3. Assignment may be made for benefit of such creditors as accept same; in such case benefit is restricted to those accepting, and shall release debtor from claims of those accepting. 4. Assignee shall give notice of his appointment by publication for three weeks. 5. Creditors shall make known their consent in writing within four months. 6. Assignee shall record deed of assignment, and give bond, to be approved by the County Judge. 7. Creditors accepting, shall file statement with the assignee of their accounts, supported by affidavit that same is just, and that there are no credits or offsets known to same. 8. Any creditor not accepting may garnish excess of proceeds in hands of assignee. 9. All property conveyed or transferred to defraud creditors, may be recovered by assignee by suit. 10. Assignment shall not be void for want of an inventory. Debtor may be examined on oath as to how he has disposed of his property. 11. To conceal property from assignee to defraud creditors constitutes a felony, punishable by two years in the penitentiary. 12. The verified statement by a creditor, verified and filed, is *prima facie* evidence of its justness, but same may be denied and controverted in the courts. 13. Claims not due may be allowed at their discount value. 14. Assignee may be removed when incompetent, and new appointment made by County Judge. 15. Assignee shall make distribution when amount on hand will pay ten per cent. 16. Full reports of collections and disbursements must be made by assignee, the same filed and recorded with County Clerk before his final discharge.

ATTACHMENTS issue, on bond in double amount of debt being given, and affidavit of plaintiff; that defendant is justly indebted to plaintiff, and the amount of the demand; that attachment is not sued out for purpose of injuring or harassing defendant; that

plaintiff will probably lose his debt unless such attachment is issued; and stating, further, either of following grounds, that the defendant (1.) Is not a resident of the State, or is a foreign corporation, or is acting as such. (2.) Is about to remove permanently out of the State, and has refused to pay or secure the debt due the plaintiff. (3.) Secretes himself so that the ordinary process of law can not be served on him. (4.) Has secreted his property for the purpose of defrauding his creditors. (5.) Is about to secrete his property for the purpose of defrauding his creditors. (6.) Is about to remove his property out of the State, without leaving sufficient remaining for the payment of his debts. (7.) Is about to remove his property, or a part thereof, out of the county where the suit is brought, with intent to defraud his creditors. (8.) Has disposed of his property, in whole or in part, with intent to defraud his creditors. (9.) Is about to dispose of his property with intent to defraud his creditors. (10.) Is about to convert his property, or a part thereof, into money, for the purpose of placing it beyond the reach of his creditors. (11.) That the debt is due for property obtained under false pretenses.

CHATTEL MORTGAGES, to be valid as to creditors, and as to purchasers without notice, must be accompanied by immediate delivery, followed by actual and continued change of possession of property, unless the same, or a true copy thereof, is filed in the county clerk's office of county where property situated, or in county of residence of mortgagor. Mortgages held to be mere security for the debt, and must be enforced by sale of property; sale of property, upon death of mortgagor, must be enforced through probate court.

COMMERCIAL TRAVELER, Tax Upon.—Every commercial traveler must pay an annual tax of \$35 to the State Controller; no county, city or town can levy any such tax; and persons soliciting for religious, library or historical books or maps, or for nurseries, are exempt from the State tax.

CORPORATIONS, in suits by, not required to prove corporate existence, unless defendant deny same by sworn plea. Private corporations for all purposes of business, except banking, may be created under the provisions of the general law.

COURTS.—Terms and Jurisdiction.—Federal Court, two terms each year, at Dallas, Waco, Graham, Galveston, Tyler, Jefferson, Brownsville, San Antonio, and Austin; jurisdiction, where matter in dispute exceeds sum or value of \$500. District Court, two terms each year, generally; in Dallas County four, and in Galveston and Bexar, five terms; jurisdiction exclusive as to land titles, and where value or sum over \$1,000, exclusive of interest; and concurrent with County Court from \$500 to \$1,000. County Court, six terms each year; jurisdiction exclusive from \$200 to \$500, except in a number of less populous counties, where its jurisdiction in commercial claims has been abolished. Justice's Court, term each month; jurisdiction to \$200.

EXECUTIONS, from District and County Courts, issue after adjournment, and may, on application of successful party, issue twenty days after judgment, if no supersedeas bond has been filed and approved; from Justice's Court, eleven days after judgment; in latter, may be stayed ninety days; in all, upon plaintiff, his agent or attorney, making affidavit to certain facts, shall issue forthwith. No redemption of land sold under execution.

EXEMPTIONS.—By the Constitution of 1875 (became the organic law third Tuesday of April, 1876), the homestead of a family not in a town or city consists of two hundred (200) acres of land, which may be in one or more parcels, with improvements thereon. In a city, town or village, it consists of a lot or lots not to exceed \$5,000 in value at the time of their designation as the homestead, exclusive of improvements, provided the same be used as a home, or as a place to exercise the calling or business of a head of a family. The homestead is protected from forced sale except for taxes, or for the purchase money, or for improvements thereon, and in this last case, only when the work and materials are contracted for in writing, with the consent of the wife, given in same manner as required in making a sale of homestead. In case of the death of the husband, the widow and children have one year's support from the estate, and if the property exempt by law does not exist in kind, a sufficiency of the estate may be sold for cash, to raise allowance for homestead, not to exceed \$5,000, and for other exempt property not to exceed \$500. All household and kitchen furniture, all implements of husbandry, all tools and apparatus belonging to any trade or profession, all books, five milch cows and calves, two yoke of work oxen, two horses and one wagon, one carriage or buggy, twenty hogs, twenty sheep, all provisions and forage on hand for home consumption, and sundry other articles, are also exempt.

GARNISHMENTS.—All debts due defendant can be garnished except current wages.

Garnishment may issue at time of filing suit by proper affidavit and bond, or after judgment without bond.

INSOLVENCY.—No insolvent law in Texas.

INTEREST.—Legal, eight per cent; conventional up to twelve per cent. Open accounts, no rate agreed upon, legal interest from January 1st thereafter. Judgments bear rate stipulated in contract sued upon. Usury forfeits all interest: not indictable.

INSOLVENT AND ASSIGNMENT LAWS.—A general assignment, by insolvent debtor, must be recorded; have annexed an inventory, under oath, of all creditors; their residence; sum, and consideration due each; how evidenced; place created, collateral securities held by creditors; with statement of debtor's entire estate, giving values. Insolvent debtors may make assignments for benefit of such creditors only as will accept their *pro rata* in discharge of all liability. Any creditor having reason to believe such debtor has concealed his property, may have him summoned before District or County Judge, and examined under oath, etc. Any attempted preference of one or more creditors shall be deemed fraudulent and without effect. Concealment by debtor of his property from assignee, or transfer of property previous to and in contemplation of assignment, with intent to defraud creditors, is made a felony.

JUDGMENT LIEN.—In Federal, District and County Court, judgment is a lien on debtors' real estate in any county where an abstract of judgment shall be filed and recorded in a book kept for that purpose, in the office of County Court Clerk. Lien takes effect from date record and index of abstract, and continues for ten years, unless plaintiff fails to have execution issued within twelve months after judgment.

LIMITATION TO SUITS.—Written contracts, four years; accounts, other than open accounts between merchant and merchant, their factors and agents, two years. Mortgage lien barred with the debt, but new promise which revives debt, and which must be in writing, revives mortgage.

MARRIED WOMEN can not bind themselves, nor their separate estate, by making, drawing, accepting, or indorsing negotiable instruments. Her separate estate is not liable for husband's debts; nor for her own contracts, except for expenses incurred for its benefit, or for necessities for herself and children. Property owned by wife before marriage, or acquired afterwards by gift, devise, or descent, remains her separate property. That acquired after marriage, except as above, or by sale or exchange of separate property, is community property.

MORTGAGES ON REAL ESTATE.—Must be recorded in office of County Clerk to operate as constructive notice. Little used in this State; trust deed has taken its place.

NOTES AND BILLS OF EXCHANGE.—The liability of any drawer or indorser may be fixed, by instituting suit against the acceptor or maker, before first term of District or County Court, to which suit can be brought, or before second term, showing good cause why not brought at first term; within jurisdiction of justice, suit must be brought within sixty days. Protest: Such liability may also be fixed by protest, according to the custom of merchants. The holder of a protested draft or bill, drawn by a merchant in this State, upon his agent or factor without the State, may recover ten per cent. damages thereon, besides interest and costs. Days of grace (three) allowed on all negotiable instruments.

PARTNERSHIP.—Limited partnerships, for transaction of mercantile, mechanical, manufacturing and other business, except banking or making insurances, may consist of one or more general partners, being jointly and severally responsible as by law, and one or more special partners, who shall be liable only to the extent of their contributions; done by a certificate, signed by the parties, containing the partnership name, nature of business, names of general and special partners, distinguishing each as such, with places of residence, the amount of stock contributed by each special partner, and the term of same. The certificate must be signed and acknowledged and recorded in County Clerk's office, etc. Partner guilty of fraud in partnership affairs liable to indictment.

REPLEVIN.—All personal property seized and levied on under execution may be relieved by owner giving proper bond.

STATUTE OF FRAUDS AND FRAUDULENT CONVEYANCES.—No action shall be brought whereby to charge any executor or administrator upon any special promise to answer any debt or damage out of his estate; (2) or whereby to charge the defendant upon any special promise to answer for the debt, default or miscarriage of another person; (3) or to charge any person upon any agreement made upon consideration of marriage; (4) or upon any contract for the sale of lands, slaves, tenements or hereditaments, or the making of any lease thereof for a longer term than one year; (5) or upon any agree-

ment which is not to be performed within the space of one year from the making thereof, unless the promise or agreement upon which such action shall be brought, or some memorandum thereof, shall be in writing and signed by the party to be charged therewith, or some person by him thereunto lawfully authorized.

SUITS, Where Brought.—A defendant may be sued in the county in which the contract sued on by its terms is to be performed, or in county of his residence, at option of plaintiff. Thus a note, payable at Dallas, may be sued on in Dallas county, though defendant reside in another county. This enables parties to concentrate their collections.

TAXES.—Non-residents may pay State and County taxes to the Comptroller of the State, at Austin, on or before January 1st, next after assessment. Taxes are a lien upon land until paid. Taxes become delinquent, and forced collections of same begin on and after 1st day of March next succeeding the year for which they are assessed. Owner has two years within which to redeem land sold for taxes, by paying to purchaser double the amount paid for the land. By the act of April 20, 1882, persons are allowed one year from that date within which to redeem from the State all lands hitherto bought in by the State for taxes, upon payment of the original tax and taxes thereafter accrued, with eight per cent. interest, and all costs, and five per cent. commissions to the collector, under such rules as shall be prescribed by the Comptroller.

TRUST DEEDS.—Used generally in this State in place of mortgage on real estate. Trustee can foreclose according to the terms of the instrument without proceedings in court. Also generally used in place of chattel mortgage on personal property of any kind.

VENDORS' LIEN.—The vendor of real estate has a lien on same for unpaid purchase money in hands of any and all parties who have actual or constructive notice.

WILLS.—The right to dispose of every kind of property by will prevails in this State. The testator must be 21 years of age, or upwards, and of sound mind: must be signed by testator, or by some other person in his or her presence, and by his or her direction. If not wholly written by the testator, to be attested by two or more credible witnesses, above age of 14 years, subscribing their names in his or her presence. Non-cupative wills are recognized in this State, proven by three credible witnesses that the testator called on some person to take notice of same; not proven after six months unless the testimony, or the substance thereof, shall have been committed to writing within six days after making the will.

LANDS.

State School lands can be bought at a minimum price of \$1 and \$2 per acre, according to the water supply, payable in 20 annual installments, with 8 per cent. interest. Pine timbered lands are held at \$5 an acre, cash.

University lands can be bought in tracts of 80 and 160 acres, at a minimum price of \$1.50 per acre, on the same terms as School lands.

Asylum lands are for sale in tracts of 160 acres, on the same terms as University lands.

Lands set apart July 14, 1879, to pay the public debt, estimated by the Commissioner of the General Land Office at 11,000,000 acres, are for sale in tracts of 640 acres, or less, at 50 cents an acre.

Lands owned by the several railroad companies in the State, estimated at 10,000,000 acres, are on the market in tracts to suit purchasers, at moderate prices and on easy terms.

STATE INSTITUTIONS.

TEXAS INSTITUTION FOR THE DEAF AND DUMB.

(Austin.)

Superintendent—J. S. Ford, Austin.

Board of Trustees—T. W. Folts, President; G. W. Sampson, J. W. Smith, Walter Tips, D. W. Jones.

Physician—R. M. Swearingen.

Teachers—Prof. H. R. Kinney, C. W. L. Turner, E. L. Turner, G. D. Euritt, Miss Emily Lewis, N. R. Humphreys, W. H. Lacy, A. E. Lister, L. S. Bowen, Miss Carrie McKay.

TEXAS INSTITUTION FOR THE EDUCATION OF THE BLIND.

(Austin.)

Trustees—Edward W. Shands, Dr. R. E. Grant, Dr. J. J. Tobin, Judge Z. T. Fulmore. Superintendent—Frank Rainey Crockett.

Teachers—Prof. R. W. Lowry, Mrs. Bettie Chamberlain, Matron; F. O. Heflin, Steward; Jennie Latham, Mollie Pickett, M. M. Spencer, Alice Hamilton, Assistant Teachers; Miss E. DePoincy, George Herzog, H. A. Klotz, Music Teachers; Mrs. M. Cox, Teacher of Sewing; Mrs. V. Dare and Mrs. Gussie Mathewson, Assistant Matrons and Nurses.

STATE BOARD OF EDUCATION.

Ex-Officio President—Hon. John Ireland.

Ex-Officio Members—Hon. Wm. J. Swain, Hon. James W. Baines.

Secretary of Board—Hon. B. M. Baker.

SAM HOUSTON STATE NORMAL SCHOOL.

(Huntsville.)

Directors—Hon. L. A. Abercrombie, T. W. Markham, M. D., Col. G. W. Grant, Judge Benton Randolph.

Officers of the Faculty—J. Baldwin, President; I. R. Dean, Vice-President; H. F. Estill, Secretary; H. C. Pritchett, Librarian.

Faculty—J. Baldwin, Principal, Science of Education, Art of Teaching, Art of School Management; I. R. Dean, Natural Science; H. Carr Pritchett, Mathematics; Mrs. A. A. Reynolds, Vocal Music and Calisthenics; Miss L. W. Elliott, Etymology, Composition, Rhetoric and Physiology; Miss Olivia A. Baldwin, Elocution, Drawing and Penmanship; H. F. Estill, English Language, Literature and Latin.

LUNATIC ASYLUM.

Superintendent—A. N. Denton, M. D., Austin.

Managers—R. A. Rutherford, Alfred Smith, W. J. Burt, M. D., Z. T. Fulmore, all of Austin.

UNIVERSITY OF TEXAS.

Regents—Ashbel Smith, Houston; T. M. Harwood, Gonzales; Geo. T. Todd, T. D. Wooten, M. D., Austin; Jas. B. Clark, E. J. Simkins, Corsicana; B. E. Hadra, San Antonio; Seth Shepard.

Faculty—Prof. J. W. Mallett, Chairman; Prof. J. W. Mallett, A. M., M. D., LL.D., Ph.D., F. R. S., School of Chemistry and in charge of School of Physics; Prof. Wm. LeRoy Brown, A. M., LL.D.; Prof. Milton W. Humphreys, A. M., LL.D., Ph.D.; Prof. Leslie Waggner, A. M., LL.D.; Prof. B. L. Dabney, A. M., D. D., LL.D.; Prof. H. Tallichet, B. L., D. Lit.; Prof. O. M. Roberts, A. M., LL.D.; Prof. Robert S. Gould, A. M.

POSTOFFICES IN TEXAS.

The following is a complete list of Postoffices in Texas, arranged alphabetically, and corrected up to Feb. 1st., 1884. County seats are indicated by (*c. h.*). Money Order offices are designated by full faced type. Those marked (I) are International, as well as Domestic money order offices, and, as such, are authorized to issue money orders for sums payable in Switzerland, in Great Britain and Ireland, in the German Empire, in the Dominion of Canada and Newfoundland, in France and Algeria, in the Kingdom of Italy, in Belgium, in Portugal (including the Azores and Madeira Islands), in Tasmania, in British India, in New South Wales, in Victoria, in New Zealand, and in the Island of Jamaica.

Postoffice.	County.	Postoffice.	County.	Postoffice.	County.
Abbott.....	Hill	Aquilla.....	Hill	Bassett.....	Bowie
Abilene.....	Taylor	Aransas.....	Bee	Bastrop (<i>c. h.</i>)	Bastrop
Acorn.....	Robertson	Archer (<i>c. h.</i>)	Archer	Bazette.....	Navarro
Acton.....	Hood	Argyle.....	Denton	Bear Creek.....	Tarrant
Ada.....	Lampasas	Arkada.....	Fannin	Beaukiss.....	Williamson
Ad Hall.....	Milam	Arlington.....	Tarrant	Beaumont (<i>c. h.</i>)	Jefferson
Adieu.....	Jack	Armour.....	Limestone	Beaver Creek.....	Clay
Agnes.....	Parker	Armstrong.....	Erath	Beckville.....	Panola
Alamo Mills.....	Cass	Arneckeville.....	DeWitt	Bedford.....	Tarrant
Alba.....	Wood	Astoria.....	Ellis	Bedias.....	Grimes
Albade.....	Caldwell	Atascosa.....	Bexar	Bee Caves.....	Travis
Albany (<i>c. h.</i>)	Shackelford	Athens (<i>c. h.</i>)	Henderson	Beeville (<i>c. h.</i>)	Bee
Alder Branch....	Anderson	Atlanta	Cass	Belgrade.....	Newton
Aledo.....	Parker	Atoka.....	Coleman	Belknap.....	Young
Alexander.....	Erath	Aubrey.....	Denton	Belle Plain (<i>c. h.</i>)	Callahan
Allen.....	Collin	Auburn.....	Ellis	Bellevue.....	Clay
Alleyton.....	Colorado	Audubon.....	Wise	Bell's.....	Grayson
Alma.....	Ellis	Augusta.....	Houston	Bellville (<i>c. h.</i>)	Austin
Alpha.....	Fannin	Aurora	Wise	Belmont.....	Gonzales
Alto.....	Cherokee	Austin (I) (<i>c. h.</i>)	Travis	*Belton (<i>c. h.</i>)	Bell
Alum Creek.....	Bastrop	Authon.....	Parker	Benavides.....	Duval
Alvarado	Johnson	Avalon.....	Ellis	Benbrook.....	Tarrant
Alvin.....	Brazoria	Avant.....	Freestone	Benchley.....	Robertson
Alvord.....	Wise	Avinger.....	Cass	Bend.....	San Saba
Ammannsville....	Fayette	Axtell.....	McLennan	Ben Franklin.....	Delta
Anahuac.....	Chambers	Azle.....	Tarrant	Bennett.....	Red River
Anaqua.....	Victoria	Baby Head.....	Llano	Benton.....	Atascosa
Anderson (<i>c. h.</i>)	Grimes	Bagwell.....	Red River	Benvenue.....	Clay
Anderson's Mills...	Travis	Baileyville.....	Milam	Ben Wheeler.....	Van Zandt
Angle.....	Walker	 Baird	Callahan	Bermuda.....	Shelby
Angus.....	Navarro	Bald Prairie....	Robertson	Bernardo Prairie..	Colorado
Anhalt.....	Comal	Bandera (<i>c. h.</i>)	Bandera	Berryville.....	Henderson
Anna.....	Collin	Banquete.....	Nueces	Bertram.....	Burnet
Annetta.....	Parker	Barclay.....	Falls	Bethel.....	Anderson
Anneville.....	Wise	Barksdale.....	Edwards	Bettie.....	Upshur
Anson.....	Jones	Barnesville.....	Johnson	Bculah.....	Johnson
Antelope.....	Jack	Barnum.....	Polk	Bexar.....	Bexar
Antioch.....	Lavaca	Bartlett.....	Williamson	Biardstown.....	Lamar
Apex.....	San Saba	Basin Springs....	Grayson		

Postoffice.	County.	Postoffice.	County.	Postoffice.	County.
Bibb	Comanche	Bridgeport	Wise	Cartersville	Parker
Biegel	Fayette	Bristol	Ellis	Carthage (c h)	Panola
Bigfoot	Frio	Brookeland	Sabine	Cason	Morris
Big Sandy	Upshur	Brookston	Lamar	Castell	Llano
Big Spring (c h)	Howard	Brownings	Smith	Castroville (c h)	Medina
Big Valley	Lampasas	Brownsborough	Henderson	Cathron's Store	Lamar
Birdston	Navarro	Brownsville (l) (c h)	Cameron	Cat Spring	Austin
Birdville	Tarrant			Cayote	Bosque
Birthright	Hopkins	Brownwood (c h)	Brown	Cedar	Fayette
Black Jack Grove	Hopkins	Bruce	Johnson	Cedar Bayou	Harris
Black Jack Springs	Fayette	Brushy Creek	Anderson	Cedar Creek	Eastrop
Blackland	Rockwall	Bryan (c h)	Brazos	Cedar Hill	Dallas
Black Oak	Hopkins	Bryan's Mill	Cass	Cedar Mills	Grayson
Blanco (c h)	Blanco	Buchanan	Bowie	Cedar Valley	Travis
Blanket	Brown	Buckholts	Milam	Celina	Collin
Blanton	Hill	Buckhorn	Austin	Centennial	Panola
Bleakwood	Newton	Buckner	Parker	Center (c h)	Shelby
Bloomfield	Cooke	Buena Vista	Shelby	Centralia	Trinity
Blooming Grove	Navarro	Eagle	Leon	Centre City	Hamilton
Blossom Prairie	Lamar	Buffalo Gap (c h)	Taylor	Centre Mill	Hood
Blowout	Blanco	Buffalo Springs	Clay	Centre Point	Kerr
Blue Branch	Lee	Bulcher	Cooke	Centreville (c h)	Leon
Blue Ridge	Collin	Bullard	Smith	Cestolowa	Karnes
Bluff	Fayette	Bull Head	Edwards	Chalk Mountain	Somervell
Bluff Dale	Erath	Bulverde	Bexar	Chalmers	Harris
Bluff Springs	Travis	Bunn's Bluff	Orange	Chamber's Creek	Ellis
Bluffton	Llano	Burkeville	Newton	Chandler	Henderson
Blum	Hill	Burleson	Johnson	Chapel Hill	Washington
Bobbin	Montgomery	Burnet (c h)	Burnet	Charco	Goliad
Boerne (c h)	Kendall	Burton	Washington	Charleston	Delta
Bogata	Red River	Busyton	Hamilton	Charlie	Clay
Boggy	Leon	Butler	Freestone	Charlton	Denton
Bolivar	Denton	Byrd's Store	Brown	Chatfield	Navarro
Bonham (c h)	Fannin	Caddo	Stephens	Cheapside	De Witt
Booner	Freestone	Caddo Mills	Hunt	Cheesland	Angelina
Boon's Ferry	Tyler	Caddo Peak	Callahan	Chenango	Brazoria
Boonsville	Wise	Cade	Navarro	Cherokee	San Saba
Borden	Colorado	Cairo	Jasper	Cherry Spring	Gillespie
Boren's Mills	San Augustine	Calaveras	Wilson	Chester	Tyler
Bosqueville	McLennan	Caldwell (c h)	Burleson	Chico	Wise
Boston (c h)	Bowie	Caldwell's Store	Bastrop	Chicota	Lamar
Bovine	Lavaca	Caledonia	Rusk	Chillicothe	Hardeman
Bovine Bend	Austin	Callisburgh	Cooke	Chilton	Falls
Bowie (c h)	Montague	Calloway	Upshur	China Spring	McLennan
Boyce	Ellis	Calvert	Robertson	Chireno	Nicogdoches
Bracken	Comal	Camden	Falls	Christian	Palo Pinto
Brackettville (c h)	Kinney	Cameron (c h)	Milam	Cibolo	Guadalupe
		Campbell	Hunt	Cincinnati	Walker
Bradford	Anderson	Campbellton	Atascosa	Circleville	Williamson
Brady (c h)	McCulloch	Camp Colorado	Coleman	Cisco	Eastland
Branchville	Milam	Camp San Saba	McCulloch	Cistern	Fayette
Brandon	Hill	Camp Wood	Edwards	Clarendon	Donley
Bransford	Tarrant	Caney	Matagorda	Clarksville (c h)	Red River
Brazoria (c h)	Brazoria	Cannon	Grayson	Clayton	Panola
Brazos Point	Bosque	Canton (c h)	Van Zandt	Clear Creek	Galveston
Breckenridge (c h)	Stephens	Caranchua	Jackson	Clear Spring	Guadalupe
		Carbon	Eastland	Cleburne (c h)	Johnson
Bremond	Robertson	Carlton	Hamilton	Cleveland	Liberty
Brenham (l) (c h)	Washington	Carrizo (c h)	Zapata	Click	Llano
		Carrizo Springs (c h)	Dimmit	Cliffdale	Kinble
Breslau	Lavaca	Carroll's Prairie	Hopkins	Clifton	Bosque
Brewer	Freestone	Carrollton	Dallas		

Postoffice.	County.	Postoffice.	County.	Postoffice.	County.
Clinton.....	De Witt	Cross Roads.....	Navarro	Donelson.....	Hunt
Clio.....	Brown	Cross Timbers.....	Johnson	Double Bayou.....	Chambers
Clyde.....	Callahan	Crowley.....	Tarrant	Double Horn.....	Burnet
Coesfield.....	Cooke	Cryer Creek.....	Navarro	Double Springs.....	Tarrant
Coffeeville.....	Upshur	Crystal Falls.....	Stephens	Douglass.....	Nacogdoches
Cokelan.....	Palo Pinto	Cuba.....	Johnson	Douglassville.....	Cass
Colberg.....	Travis	Cuero (c h).....	De Witt	Dowlin.....	Lamar
Cold Hill.....	Hopkins	Culberson.....	Cass	Draco.....	Wise
Cold Spring (c h).....	San Jacinto	Curry's Creek.....	Kendall	Drane.....	Navarro
Coleman (c h).....	Coleman	Cusseta.....	Cass	Dresden.....	Navarro
Colfax.....	Van Zandt	Custer City.....	Cooke	Dripping Springs.....	Hays
Colita.....	Polk	Cuthand.....	Red River	Dublin	Erath
College Station.....	Brazos	Cypress Mill.....	Blanco	Duck Creek.....	Dallas
Collins.....	Nueces	Cypress Top.....	Harris	Duffau.....	Erath
Collinsville	Grayson	Daileyville.....	Karnes	Duke.....	Fort Bend
Colmesneil.....	Tyler	Daingerfield (c h).....	Morris	Duncanville.....	Dallas
Colorado (c h).....	Mitchell	Dalby Springs.....	Bowie	Dupree.....	Hays
Coltharp's.....	Houston	Dale.....	Caldwell	Durango.....	Falls
Columbia	Brazoria	Dallardsville.....	Polk	Duval.....	Travis
Columbus (l) (c h).....	Colorado	Dallas (l) (c h).....	Dallas	Duxbury.....	Montague
Comanche (c h).....	Comanche	Dalton.....	Cass	Eagle Cove.....	Callahan
Comfort	Kendall	Daly's.....	Houston	Eagle Ford.....	Dallas
Commerce.....	Hunt	Danville.....	Comal	Eagle Lake.....	Colorado
Concan.....	Uvalde	Daugherty.....	Kaufman	Eagle Pass (c h).....	Maverick
Concepcion.....	Duval	Davilla.....	Milam	Eagle Point.....	Montague
Concrete.....	De Witt	Dayton.....	Liberty	Eagle Springs.....	Coryell
Conroe.....	Montgomery	Dawson.....	Navarro	Easom.....	Polk
Content.....	Runnels	Deadwood.....	Panola	East Hamilton.....	Shelby
Converse.....	Bexar	Deanville.....	Burleson	Eastland (c h).....	Eastland
Cooke's Point.....	Burleson	De Berry.....	Panola	Easton.....	Rusk
Cookville.....	Titus	Decatur (c h).....	Wise	Eddy.....	McLennan
Coofer (c h).....	Delta	De Gress.....	Jack	Eden.....	Concho
Coparas Cove.....	Coryell	De Kalb.....	Bowie	Eduaville.....	Jackson
Copeville.....	Collin	Delba.....	Fannin	Edom.....	Van Zandt
Corinth.....	Denton	De Leon	Comanche	Egan.....	Johnson
Corley.....	Bowie	Delhi.....	Caldwell	Egypt.....	Kaufman
Corn Hill.....	Williamson	Delray.....	Panola	Elgin.....	Bastrop
Corpus Christi (l) (c h).....	Nueces	Deport.....	Lamar	Eliasville.....	Young
Corrigan.....	Polk	Del Rio	Kinney	Elizario.....	El Paso
Corsicana (c h).....	Navarro	Delvalle.....	Travis	Elkhart.....	Anderson
Corwin.....	Burnet	Deming's Bridge.....	Matagorda	Ellinger.....	Fayette
Coryell.....	Coryell	Denison City	Grayson	Elliott's.....	Matagorda
Cotondale.....	Wise	Denton (c h).....	Denton	Elmer.....	Guadalupe
Cotton Gin.....	Freestone	Denver.....	Montague	Elm Grove.....	Caldwell
Cottonwood.....	Callahan	Derden.....	Hill	Elm Mott.....	McLennan
Cotulla (c h).....	La Salle	Desdimonia.....	Eastland	Elmo	Kaufman
Courtney.....	Grimes	Dever's Woods.....	Liberty	El Paso (l).....	El Paso
Cove.....	Coryell	Devine.....	Medina	Elwood.....	Fannin
Cowboy.....	McCulloch	Dexter	Cooke	Elysian Fields.....	Harrison
Crafton.....	Wise	D'Flanis.....	Medina	Eraberson.....	Lamar
Crandall.....	Kaufman	Dial.....	Fannin	Emory (c h).....	Rains
Crane's Mill.....	Comal	Diana.....	Upshur	Encinal.....	Encinal
Cranfill's Gap.....	Bosque	Dickens.....	Dickens	Ennis	Ellis
Crawford.....	McLennan	Dido.....	Tarrant	Enou.....	Tarrant
Creedmoor.....	Travis	Ditto.....	Atascosa	Eolian.....	Stephens
Cresco.....	Palo Pinto	Divide.....	Hopkins	Eppler.....	Bastrop
Crockett (c h).....	Houston	Dixon.....	Hunt	Equality.....	Harrison
Crosby.....	Harris	Doan's.....	Wilbarger	Equestria.....	Johnson
Cross Cut.....	Brown	Dobyville.....	Burnet	Era.....	Cooke
Cross Plains.....	Callahan	Dockum Ranch.....	Dickens	Erin.....	Jasper
		Dodd.....	Fannin	Erskine.....	Concho
		Dodge.....	Walker	Estacaddo.....	Crosby

Postoffice.	County.	Postoffice.	County.	Postoffice.	County.
Estelle.....	Tarrant	Gabriel Mills...Williamson		Greenville (c h)....Hunt	
Eureka.....	Navarro	Gainesville (c h)....Cooke		Greenville....Washington	
Ezzell.....	Lavaca	Gallagher's Ranch..Medina		Greenwood.....Wise	
Fairfield (c h)....Freestone		Galloway.....Cass		Gregg.....Travis	
Fairmount.....Sabine		Gallinas.....Atascosa		Griffin.....Cherokee	
Fair Play.....Panola		Galveston (I) (c h)		Grigsby's Bluff...Jefferson	
Fair View.....Wilson		Galveston		Groesbeck (c h) Limestone	
Fairyland.....Hopkins		Ganado.....Jackson		Grove.....Lamar	
Farmer.....Young		Garden Valley.....Smith		Groveton.....Trinity	
Farmers' Branch....Dallas		Garfield.....Travis		Guadalupe.....Kendall	
FarmersvilleCollin		Garlock.....Grayson		Guide.....Ellis	
Farmington.....Grayson		Garrett.....Lamar		Guion.....Taylor	
Farrar.....Limestone		Garvin.....Wise		Gunsight.....Stephens	
Farrsville.....Newtown		Garza.....Denton		Gussettville....Live Oak	
Fate.....Rockwall		Gaston.....Dallas		Guy's Store.....Leon	
Fayetteville.....Fayette		Gatesville (c h)....Coryell		Hackberry.....Lavaca	
Fedor.....Lee		Gause.....Milam		Hagansport.....Franklin	
FerrisEllis		Gavett.....Morris		Halesborough...Red River	
Field Creek.....Llano		Gay Hill.....Washington		Hallettsville (c h) Lavaca	
Field's Store.....Waller		Gent.....Cherokee		Hallsville.....Harrison	
Files.....Hill		Gentry's Mill.....Hamilton		Hamilton (c h)....Hamilton	
Fincastle.....Henderson		George's Creek...Somervell		Hammond.....Robertson	
Finis.....Jack		Georgetown (c h)		Hanley.....Tarrant	
Fischer's Store....Comal		Williamson		Hanover.....Hill	
Fiskville.....Travis		Gertrudes.....Jack		Hardeman.....Matagorda	
FlatonlaFayette		Gibbons Creek.....Grimes		Harden's Store....Leon	
Fleming.....Comanche		Gibson.....Lamar		Hardin (c h).....Hardin	
Florence.....Williamson		Gibtown.....Jack		Hardy.....Montague	
Floresville (c h)....Wilson		Giddings (I) (c h)....Lee		Harmony Hill....Rusk	
Forest.....Cherokee		Gilbert.....Wichita		Harper.....Gillespie	
Forestburgh.....Montague		Gilford.....Shelby		Harrisburgh.....Harris	
Formans.....Llano		Gillmer (c h).....Upshur		Harrison.....McLennan	
ForneyKaufman		Gladewater.....Gregg		Hartley.....Montgomery	
Fort Chadbourne...Runnels		Glen Cove.....Coleman		Harwood.....Gonzales	
Fort Concho Tom Green		Glenfawn.....Rusk		Hatton.....Polk	
Fort Davis (c h) Presidio		Glen Rose (c h)....Somervell		Haught's Store....Dallas	
Fort Ewell.....La Salle		Glenwood.....Upshur		Haw Creek.....Fayette	
Fort Graham.....Hill		Glory.....Lamar		Hawkins.....Wood	
Fort Griffin Shackelford		Gober.....Fannin		Hawkins Prairie...Fannin	
Fort McKavett Menard		Goliad (c h).....Goliad		Hawkinsville....Matagorda	
Fort Stockton (c h)....Pecos		Golindo.....Falls		Hayes.....Robertson	
Fort Worth (I) (c h)		Gonzales (I) (c h) Gonzales		Hazle Dell.....Comanche	
Tarrant		Good Luck.....Uvalde		Headsville.....Robertson	
Foster.....Fort Bend		Goodrich.....Polk		HearneRobertson	
Fosterville.....Anderson		Goolesboro.....Titus		Hedwig's Hill....Mason	
Fowler.....Bosque		Gordon.....Palo Pinto		Heidenheimer....Bell	
Foy.....Collin		Gordonville.....Grayson		Helena (c h).....Karnes	
Frankford.....Collin		Goshen.....Henderson		Helinora.....Fort Bend	
Franklin (c h) Robertson		Graball.....Washington		Helotes.....Bexar	
Fred.....Tyler		Gramham (c h)....Young		Hemphill (c h)....Sabine	
* Fredericksburgh		Granbury (c h)....Hood		Hempstead (c h)....Waller	
(c h).....Gillespie		Grand Bluff.....Panola		Henderson (c h)....Rusk	
Frederonia.....San Saba		Grand Prairie.....Dallas		Henly.....Hays	
Freeland.....Johnson		Grand Saline....Van Zandt		Henrietta (c h)....Clay	
Frelsburgh.....Colorado		Grand ViewJohnson		Hermitage.....Cass	
Friendship.....Harrison		Grapeland.....Houston		Hough.....Johnson	
Frio Town (c h)....Frio		Grape Vine.....Tarrant		Hickory Creek....Fannin	
Frio Water Hole...Bandera		Grassyville.....Bastrop		NicoHamilton	
Frossa.....Limestone		Graybill.....Collin		Hidalgo (c h)....Hidalgo	
Fulbright.....Red River		Gray Rock.....Franklin		High Hill.....Fayette	
Fulton.....Aransas		Green Hill.....Titus		Hill Creek.....Bosque	
Gabon.....Galveston		Greenock.....Bosque		Hillister.....Tyler	

Postoffice.	County.	Postoffice.	County.	Postoffice.	County.
Hillsborough (c h).....	Hill	Jefferson (c h).....	Marion	Lasater.....	Marion
Hill's Prairie.....	Bastrop	Jeffries.....	Wise	Lavernia.....	Wilson
Hiner.....	Parker	Jewell.....	Eastland	Lawrence.....	Kaufman
Hinkle's Ferry.....	Brazoria	Jewett	Leon	Laws.....	Franklin
Hochheim.....	De Witt	Jinned.....	Wise	Lawsonville.....	Rusk
Hockley.....	Harris	Jim Town.....	Dallas	Leaky.....	Bandera
Holland.....	Bell	Johnson City.....	Blanco	Leander.....	Williamson
Hollis.....	Madison	Johnson's Station.....	Tarrant	Lebanon.....	Collin
Homer (c h).....	Angelina	Jonesborough.....	Coryell	Ledbetter	Fayette
Hondo Cañon.....	Bandera	Jones' Prairie.....	Milam	Lee.....	Comanche
Hondo City.....	Medina	Jonesville.....	Harrison	Leesburgh.....	Camp
Honey Grove	Fannin	Joshua.....	Johnson	Leesville.....	Gonzales
Hookerville.....	Burleson	Junction City (c h).....	Kimble	Leggett.....	Polk
Hope.....	Lavaca	Ka.....	Dallas	Lenore.....	Frio
Horn.....	Limestone	Kaufman (c h).....	Kaufman	Leona.....	Leon
Houston (l) (c h).....	Harris	Keechie.....	Leon	Leonard.....	Fannin
Howe.....	Grayson	Keeter.....	Wise	Leon Junction.....	Coryell
Houth Station.....	Waller	Keith.....	Grimes	Leon Springs.....	Bexar
Hubbard	Hill	Kellyville.....	Marion	Leslie.....	Waller
Huffins.....	Cass	Kemp.....	Kaufman	Letot.....	Dallas
Hughes Springs.....	Cass	Kemper City.....	Victoria	Lewis Ferry.....	Jasper
Hulltown.....	Shackelford	Kempner.....	Lampasas	Lewisville.....	Denton
Humphrey.....	Hunt	Kendalia.....	Kendal	Lexington.....	Lee
Hungerford.....	Wharton	Kenner.....	Matagorda	Liberty (c h).....	Liberty
Hunter.....	Comal	Keno.....	Liberty	Liberty Hill	Williamson
Hunter's Retreat.....	Montgomery	Kentucky Town.....	Grayson	Lilac.....	Milam
Huntsville (c h).....	Walker	Kerens.....	Navarro	Lindale.....	Smith
Hutchins.....	Dallas	Kerrville (c h).....	Kerr	Linden (c h).....	Cass
Hutto.....	Williamson	Kickapoo.....	Anderson	Linn Flat.....	Nacogdoches
Hyatt.....	Tyler	Kildare.....	Cass	Lipan.....	Hood
Illinois Bend.....	Montague	Kilgore.....	Gregg	Lisbon.....	Dallas
Independence	Washington	Killen.....	Bell	Little Elm.....	Denton
Indianapolis.....	Mason	Kimball.....	Bosque	Live Oaks.....	Bastrop
Indian Creek.....	Brown	King.....	Coryell	Liverpool.....	Brazoria
Indian Gap.....	Hamilton	Kingsbury.....	Guadalupe	Livingston (c h).....	Polk
Indiavola (l) (c h).....	Calhoun	Kingston	Hunt	Livonia.....	Newton
Indio.....	Maverick	Kiomatia.....	Red River	Llano (c h).....	Llano
Industry	Austin	Kirkland.....	Hardman	Lloyd.....	Denton
Ingersol.....	Bowie	Kirkwood.....	Tarrant	Lockett.....	Marion
Ingram.....	Kerr	Kleburgh.....	Dallas	Lockhart (c h).....	Caldwell
Iola.....	Grimes	Knickerbocker.....	Tom Green	Lodi.....	Marion
Ioni.....	Anderson	Kopperl.....	Bosque	Lodwick.....	Marion
Iredell.....	Bosque	Korville.....	Harris	London.....	Kimble
Irene.....	Hill	Kosse	Limestone	Lone Grove.....	Llano
Iron Bridge.....	Gregg	Kountze.....	Hardin	Lone Oak.....	Hunt
Iron Mountain.....	Rusk	Krohne.....	Burleson	Lone Star.....	Cherokee
Ironwood.....	Liberty	Kyle	Hays	Long Branch.....	Panola
Isaca.....	Red River	La Bahia.....	Washington	Long Point.....	Washington
Italy.....	Ellis	Lacy.....	Burnet	Longstreet.....	Montgomery
Itasca.....	Hill	Ladonia	Fannin	Longview (c h).....	Gregg
Jacksborough (c h).....	Jack	La Fayette.....	Upshur	Lord.....	Harris
Jacksonville	Cherokee	Lagarto.....	Live Oak	Lorena.....	McLennan
James.....	Houston	La Grange (c h).....	Fayette	Lovelady	Houston
Jamestown.....	Smith	Lake Mills.....	Collin	Lowry.....	Paula
Japonica.....	Kerr	Lamar.....	Aransas	Loyal Valley.....	Mason
Jardin.....	Hunt	Lampasas (c h).....	Lampasas	Lufkin.....	Angelina
Jasper (c h).....	Jasper	Lancaster	Dallas	Luling (l).....	Caldwell
J. Bob.....	Brown	Lane.....	Hunt	Luna.....	Freestone
Jeddo.....	Bastrop	Lang.....	Falls	Lyman.....	Motley
		Lanier.....	Cass	Lynchburgh.....	Harris
		Laredo (c h).....	Webb	Lytle.....	Atascosa
		Larissa.....	Cherokee	McDade.....	Bastrop

Postoffice.	County.	Postoffice.	County.	Postoffice.	County.
McGirk	Hamilton	Milano	Milam	Murphyville	Presidio
McGregor	McLennan	Milburn	San Saba	Murray	Young
McKinney (c h)	Collin	Milford	Ellis	Mustang	Denton
McLeary	Presidio	Miller	Bell	Myrtle	Clay
McLendons	Rockwall	Miller Grove	Hopkins	Nacogdoches (c h)	Nacogdoches
Macomb	Grayson	Millheim	Austin	Nailer	Fannin
Macy	Brazos	Millican	Brazos	Nameless	Travis
Madisonville (c h)	Madison	Mills	Freestone	Naruna	Burnet
Maginnis	Bowie	Millsap	Parker	Nash	Ellis
Magnolia Springs	Jasper	Millwood	Collin	Nassau	Fayette
Mahomet	Burnet	Mims	Marion	Navasota	Grimes
Malakoff	Henderson	Minden	Rusk	Nebo	Cherokee
Manchaca	Travis	Mineola	Wood	Nechanitz	Fayette
Manchester	Red River	Mineral City	Bee	Nechesville	Anderson
Maner	Travis	Mineral Wells	Palo Pinto	Nelsonville	Austin
Mansfield	Tarrant	Minter	Lamar	Nevada	Collin
Marathon	Presidio	Mission Valley	Victoria	New Baden	Robertson
Marfa	Presidio	Mobeetie (c h)	Wheeler	New Berlin	Guadalupe
Marianna	Polk	Mobile	Tyler	New Boston	Bowie
Mariensfield	Martin	Moffat	Bell	New Braunfels	(1) (c h) Comal
Marietta	Cass	Monahan	Tom Green	New Caney	Montgomery
Marion	Guadalupe	Monkstown	Fannin	New Fountain	Medina
Marlin (c h)	Falls	Monroe	Rusk	Newman	Fisher
Marquez	Leon	Montague (c h)	Montague	New Philadelphia	Wharton
Marshall (1) (c h)	Harrison	Montalba	Anderson	Newport	Clay
Mart	McLennan	Montell	Uvalde	New Salem	Rusk
Martin City	Nacogdoches	Montgomery (c h)	Montgomery	Newton (c h)	Newton
Martindale	Caldwell	Monticello	Titus	New Ulm	Austin
Martinsburgh	Gillespie	Moody	McLennan	New Waverly	Walker
Martin's Mills	Van Zandt	Moore's Station	Frio	New York	Henderson
Martin Springs	Grayson	Mooresville	Falls	Nickelville	Collin
Martystown	Johnson	Morales	Jackson	Nix	Lampasas
Marysville	Cooke	Moravia	Lavaca	Nobility	Fannin
Mason (c h)	Mason	Morgan	Bosque	Nocknut	Wilson
Massey	Hill	Morgan's Mill	Erath	Noland Valley	Bell
Mastersville	McLennan	Mormon Grove	Grayson	Nona	Hardin
Matagorda (c h)	Matagorda	Morris	Dallas	Noonday	Smith
Mayerick	Runnels	Moscow	Polk	Norse	Bosque
Maxdale	Bell	Mosely	Red River	Norway Hill	Bosque
Maxey	Lamar	Moss Bluff	Liberty	Noxville	Kinble
May	Brown	Mossville	Cooke	Nueces	Nueces
Maynard	San Jacinto	Motley	Rusk	Oak Grove	Tarrant
Maysfield	Milam	Moulton	Lavaca	Oak Hill	Travis
Medina	Bandera	Mountain Peak	Ellis	Oakland	Colorado
Melissa	Collin	Mountain Spring	Cooke	Oakville (c h)	Live Oak
Melrose	Nacogdoches	Mount Blanco	Crosby	Oakwood	Leon
Menardville (c h)	Menard	Mount Calm	Hill	Odell	Rockwall
Mercer's Gap	Comanche	Mount Carmel	Smith	Oenaville	Bell
Meridian (c h)	Bosque	Mount Enterprise	Rusk	Oglesby	Coryell
Merkel	Taylor	Mount Hecla	Jack	Ohio	Hamilton
Merle	Burleson	Mount Joy	Delta	Oklahoma	Cooke
Merrittown	Travis	Mount Moro	Taylor	Old Monterey	Marion
Mesquite	Dallas	Mount Pleasant (c h)	Titus	Old Round Rock	Williamson
Mexia	Limestone	Mount Sylvan	Smith	Oliveria	Hunt
Meyersville	De Witt	Mount Vernon (c h)	Franklin	Olmus	Guadalupe
Middleton	Leon	Mucha	Maverick	Omega	Upshur
Midlothian	Ellis	Mumford	Robertson	Omen	Smith
Midway	Madison	Murchison	Henderson	Ophelia	Caldwell
Miguel	Frio			O'Quinn	Fayette
Milam	Sabine				

Postoffice.	County.	Postoffice.	County.	Postoffice.	County.
Orange (c h).....	Orange	Pin Oak.....	Fayette	Richmond (c h).....	Fort Bend
Orangeville.....	Fannin	Pipe Creek.....	Bandera	Riddleville.....	Karnes
Orrville.....	Marion	Pitt's Bridge.....	Burleson	Rio Frio.....	Uvalde
Osage.....	Coryell	Pittsburgh (c h)...	Camp	Rio Grande City (c h)	Starr
Osceola.....	Hill	Pittsville.....	Fort Bend	Ripley.....	Titus
Otta.....	Cottle	Piano	Collin	Rising Star.....	Eastland
Overton	Rusk	Plantersville.....	Grimes	Riverland.....	Clay
Ovilla.....	Ellis	Pleasant Hill... Washington		Riverside.....	Walker
Owlet Green... Van Zandt		Pleasanton (c h)	Atascosa	Roanoke	Denton
Oxford.....	Llano	Pleasant Point.... Johnson		Roan's Prairie.....	Grimes
Oyster Creek.....	Brazoria	Pleasant Valley.... Dallas		Robinson.....	McLennan
Pack Saddle.....	Llano	Pledger.....	Matagorda	Roca Springs.....	Kimble
Paige.....	Bastrop	Plum.....	Fayette	Rockdale	Milan
Paint Rock (c h)....	Concho	Poetry.....	Kaufman	Rock Falls.....	Erath
Palace.....	Van Zandt	Point.....	Rains	Rock Hill.....	Collin
*Palestine (c h) Anderson		Poolville.....	Parker	Rockhouse.....	Fayette
Palmer.....	Ellis	Porter's Springs... Houston		Rockland.....	Tyler
Paloduro.....	Armstrong	Port Lavaca.....	Calhoun	Rockport (c h)....	Aransas
Palo Pinto (c h)	Palo Pinto	Post Oak.....	Clay	Rockwall (c h)....	Rockwall
Paluxy.....	Hood	Pottsboro.....	Grayson	Rodgers.....	Bell
Panna Maria.....	Karnes	Pottsville.....	Hamilton	Rogers Prairie.....	Leon
Papalote.....	Bee	Prairie Grove.... Limestone		Roma.....	Starr
Paradise.....	Wise	Prairie Lea.....	Caldwell	Rosalie.....	Red River
Paris (c h).....	Lamar	Prairie Plains.....	Grimes	Rose Hill.....	Harris
Patrick.....	McLennan	Prairieville.....	Kaufman	Ross.....	McLennan
Patroon.....	Shelby	Prattville.....	Delta	Rosston.....	Cooke
Patterson.....	Waller	Presidio.....	Presidio	Rossville.....	Atascosa
Pattonville.....	Lamar	Preston.....	Grayson	Round Mountain... Blanco	
Payne.....	Brown	Prismoid.....	Montgomery	Round Rock	Williamson
Payne's Store.....	Hunt	Purdon.....	Navarro	Round Timber.....	Baylor
Peach Tree.....	Jasper	Purley.....	Franklin	Round Top.....	Fayette
Pearsall	Frio	Purmela.....	Coryell	Roxton.....	Lamar
Pease.....	Hardeman	Putnam.....	Callahan	Runnels (c h)....	Runnels
Pecan.....	Delta	Queen City	Cass	Rural Shade.....	Navarro
Pecan Grove.....	Coryell	Quitaque.....	Floyd	Rusk (c h).....	Cherokee
Pecos Station.....	Pecos	Quitman (c h)....	Wood	Rutersville.....	Fayette
Peede's.....	Kaufman	Ragsdale.....	Fannin	Rylie.....	Dallas
Pella.....	Wise	Ramirena.....	Live Oak	Sabinal.....	Uvalde
Pena Station.....	Duval	Rancho.....	Gonzales	Sabine Pass.....	Jefferson
Pendleton.....	Sabine	Ranger.....	Eastland	Sage.....	Burnet
Pendletonville.....	Bell	Ravenna.....	Fannin	Saint Elmo.....	Travis
Penn.....	Hopkins	Ray.....	Ellis	Saint Hedwig....	Bexar
Pennington (c h)...	Trinity	Re.....	Navarro	Saint Jo	Montague
Peoria.....	Hill	Reagan.....	Falls	Saint Mary's.....	Refugio
Perdido.....	Goliad	Red Bluff.....	Harris	Saint Paul.....	Collin
Perry.....	Falls	Redbud.....	Montague	Salado.....	Bell
Perryman.....	Liberty	Red Hill.....	Cass	Salesville.....	Palo Pinto
Perry's Landing... Brazoria		Red Oak.....	Ellis	Salt Creek.....	Montague
Personville.....	Limestone	Red Rock.....	Bastrop	Saltillo.....	Hopkins
Peseh.....	Washington	Refugio (c h)....	Refugio	San Angelo .. Tom Green	
Peter.....	Austin	Reily Springs....	Hopkins	San Antonio (I) (c h)	Bexar
Phantom Hill (c h)...	Jones	Retreat.....	Grimes	San Augustine (c h)	San Augustine
Phoenix.....	Polk	Rhea's Mills.....	Collin	San Diego (c h)...	Duval
Pickton.....	Hopkins	Rhodes.....	Angelina	Sandusky.....	Grayson
Pidcock Ranch.....	Coryell	Rhyme.....	Wise	Sandy.....	Blanco
Pilgrim's Lake....	Gonzales	Rice.....	Navarro	Sandy Mountain... Llano	
Pilot Grove.....	Grayson	Rice's Crossing .	Williamson	Sandy Point.....	Brazoria
Pilot Point	Denton	Richardson.....	Dallas		
Pine Hill.....	Rusk	Richland.....	Navarro		
Pine Mills.....	Wood	Richland Springs..	San Saba		
Pink Hill.....	Grayson				

Postoffice.	County.	Postoffice.	County.	Postoffice.	County.
San Felipe.....	Austin	Spanish Camp.....	Wharton	Terrell	Kaufman
San Gabriel.....	Milam	Spanish Fort.....	Montague	Terryville.....	De Witt
San Marcos (c h).....	Hays	Sparta.....	Bell	The Grove.....	Coryell
San Patricio (c h).....	San Patricio	Speegleville.....	McLennan	Thomas.....	Panola
San Pedro.....	Houston	Spring.....	Harris	Thomaston.....	De Witt
San Saba (c h).....	San Saba	Spring Branch.....	Comal	Thompson.....	Austin
Santa Anna.....	Coleman	Spring Creek Throckmorton		Thorndale.....	Milam
Santa Maria.....	Cameron	Springdale.....	Cass	Thornton.....	Limestone
Sardis.....	Cass	Spring Hill.....	Navarro	Thorp's Spring	Hood
Sattler.....	Comal	Springtown.....	Parker	Thrifty.....	Brown
Savoy	Fannin	Sprows.....	Dallas	Throckmorton (c h).....	Throckmorton
Schulenburg	Fayette	Spurger.....	Tyler	Tiger Mill.....	Burnet
Scottsville.....	Harrison	Stafford.....	Fort Bend	Tilden (c h).....	McMullen
Scurry.....	Kaufman	Staple's Store.....	Guadalupe	Tioga.....	Grayson
Seayne.....	Dallas	Starrville.....	Smith	Toksaua.....	Wichita
Seagoville.....	Dallas	Station Belden	Morris	Tolosa.....	Kaufman
Sealy	Austin	Steele's Store.....	Brazos	Tomday.....	Shelby
Seclusion.....	Lavaca	Stellar.....	Fayette	Town Bluff.....	Tyler
Secret Springs.....	Clay	Stephenville (c h).....	Erath	Townsen Mills.....	Lampasas
Seguin (c h).....	Guadalupe	Stevens.....	Rusk	Toyah.....	Pecos
Selma.....	Bexar	Steward's Creek.....	Denton	Travis Peak.....	Travis
Sempronius.....	Austin	Steward's Mill.....	Freestone	Trent.....	Taylor
Senior.....	Bexar	Stockdale.....	Wilson	Trenton.....	Fannin
Senterfitt.....	Lampasas	Stone Point.....	Van Zandt	Trickham.....	Coleman
Serbin.....	Lee	Stonewall.....	Gillespie	Trinity	Trinity
Sexton.....	Sabine	Stony.....	Denton	Trinity Mills.....	Dallas
Seymour (c h).....	Baylor	Stormville.....	Wood	Troup	Smith
Sharpsburgh.....	San Patricio	Stranger.....	Falls	Troy.....	Bell
Shavano.....	Bexar	Strawn.....	Palo Pinto	Truby.....	Jones
Shelby.....	Austin	Strickling.....	Burnet	Trygillo.....	Oldham
Shelbyville.....	Shelby	Stubblefield.....	Johnson	Tucker.....	Anderson
Shepherd.....	San Jacinto	Stubbs.....	Kaufman	Tulip.....	Fannin
Sherman (I) (c h).....	Grayson	Sublime.....	Lavaca	Tunis.....	Burleson
Sherwood.....	Tom Green	Sugar Hill.....	Panola	Turnersville.....	Coryell
Shoal Point.....	Galveston	Sugar Land.....	Fort Bend	Turtle Bayou.....	Chambers
Shovel Mount.....	Burnet	Sugar Loaf.....	Coryell	Twin Sisters.....	Blanco
Simpsonville.....	Upshur	Sulphur Bluff.....	Hopkins	Twohig.....	La Salle
Sinus Creek.....	Lampasas	Sulphur Springs (c h).....	Hopkins	Tyler (I) (c h).....	Smith
Sipe Springs.....	Comanche	Sulphur Station.....	Bowie	Union.....	Wilson
Sisterdale.....	Kendall	Summer's Mills.....	Bell	Upson.....	Maverick
Sivell's Bend.....	Cooke	Summit.....	Upshur	Uvalde (c h).....	Uvalde
Skipper's Gap.....	Erath	Sunny Lane.....	Burnet	Vale.....	Coleman
Smithfield.....	Tarrant	Sunny Side.....	Waller	Valley.....	Guadalupe
Smithland.....	Marion	Sunset.....	Wise	Valley Creek.....	Fannin
Smith Point.....	Chambers	Sutherland Springs.....	Wilson	Valley Mills.....	Bosque
Smith's Ferry.....	Tyler	Sutton.....	Robertson	Valley Spring.....	Llano
Smithson's Valley.....	Comal	Sweet Home.....	Lavaca	Valley View.....	Cooke
Smithville.....	Bastrop	Sweet Water (c h).....	Nolan	Van Alstyne.....	Grayson
Smithwick.....	Burnet	Swift.....	Nacogdoches	Vansickle's.....	Hunt
Snake Prairie.....	Bastrop	Swiss Alp.....	Fayette	Veal's Station.....	Parker
Snell's.....	Newton	Sylvan.....	Lamar	Velasco.....	Brazoria
Snyder.....	Scurry	Tanglewood.....	Lee	Vernon.....	Wilbarger
Somerset.....	Atascosa	Tannahill.....	Tarrant	Verona.....	Collin
Sour Lake.....	Hardin	Tarkington's Prairie Liberty		Victoria (c h).....	Victoria
South Bend.....	Young	Tascosa (c h).....	Oldham	Viejo.....	Kimble
South Bosque.....	McLennan	Taylor	Williamson	Viesca.....	Falls
Southmayd.....	Grayson	Taylor's Bayou.....	Jefferson	Village Mills.....	Hardin
South Prairie.....	Stephens	Teepee City.....	Motley	Vilott.....	Cooke
South Sulphur.....	Hunt	Tehuacana.....	Limestone	Vina.....	Clay
Sowells.....	Fannin	Temple	Bell	Vineyard.....	Jack
Sowers.....	Dallas	Tennessee Colony Anderson		Viola.....	Cass

Postoffice.	County.	Postoffice.	County.	Postoffice.	County.
Voca.....	McCulloch	Wellersburgh.....	Lavaca	Willow Point.....	Wise
Voxpopuli.....	Colorado	Weser.....	Goliad	Will's Point.	Van Zandt
Waco (l) (c h).	McLennan	Wesley.....	Washington	Wimberley.....	Hays
Wacider	Gonzales	West.....	McLennan	Winchester.....	Fayette
Waketon.....	Denton	West Bevilport.....	Jasper	Windsor.....	Kendall
Waldeck.....	Fayette	Westbrook.....	Blanco	Winkler.....	Freestone
Waldrip.....	McCulloch	Westfield.....	Harris	Wimsborough.	Wood
Walker Station.....	Red River	Weston.....	Collin	Winton.....	Gonzales
Wallisville (c h) ..	Chambers	West Point.....	Fayette	Winona.....	Smith
Walnut.....	Bosque	Wharton (c h).	Wharton	Witting.....	Lavaca
Walnut Grove.....	Red River	Wheelock.....	Robertson	Wolfe City.....	Hunt
Walton.....	Van Zandt	Whistler.....	Kinney	Wolf's Crossing.....	Burnet
Warda.....	Fayette	White Hall.....	Grimes	Womack.....	Bosque
Waresville.....	Uvalde	Whitehouse.....	Smith	Wonders.....	Nacogdoches
Warren.....	Tyler	White Mound.....	Grayson	Woodbine.....	Cooke
Warrenton.....	Fayette	White Oak.....	Hopkins	Woodbury.....	Hill
Washington ..	Washington	White Rock.....	Hunt	Woodland.....	Red River
Waskom.....	Harrison	Whitesborough		Woodlawn.....	Harrison
Waterville.....	Wharton		Grayson	Wood's.....	Panola
Watters.....	Travis	White Sulphur Springs.	Cass	Woodville (c h).	Tyler
Waugh's Ranch.....	La Salle	White Wright.....	Grayson	Wootan Wells ..	Robertson
Waulauza.....	Tarrant	Whitman.....	Washington	Wortham.....	Freestone
Waverly.....	Walker	Whitney	Hill	Wrightsborough.....	Gonzales
Waxahachie (l) (c h).	Ellis	Whitt.....	Parker	Yarborough.....	Grimes
Wayland.....	Stephens	Whittville.....	Comanche	Yellow Prairie.....	Burleson
Wayne.....	Cass	Wichita Falls.	Wichita	Yegua.....	Burleson
Weatherford (c h)	Parker	Wiess Bluff.....	Jasper	Yorktown.	De Witt
Webberville.....	Travis	Wilderville.....	Falls	Young.....	Freestone
Websterville.....	Harris	William Penn. Washington		Youngsfort.....	Bell
Weesatche.....	Goliad	Williamsburgh.....	Lavaca	Ysleta (c h).	El Paso
Weimar	Colorado	Williams Ranch.....	Brown	Zapp.....	Fayette
Welcome.....	Austin	Willis	Montgomery	Zedlar's Mills.....	Gonzales
Weldon.....	Houston	Willow.....	Gillespie	Zephyr.....	Brown
Wellborn.....	Brazos	Willow Hole.....	Madison	Zulu.....	Hansford

CAUTION.

Pay no money in advance to itinerant Directory Canvassers. We are led to mention this from the fact that certain parties have been fraudulently using our publications as specimens, and by that means collecting moneys in advance. **BEFORE SIGNING AN ORDER, SEE THAT IT HAS THE NAME OF R. L. POLK & CO. PRINTED THEREON.** We ask no payment until the work is delivered, and our solicitors have strict orders not to take payment for either advertisements or subscriptions.

R. L. POLK & CO.

Missouri, Kansas, Nebraska,

Indiana,

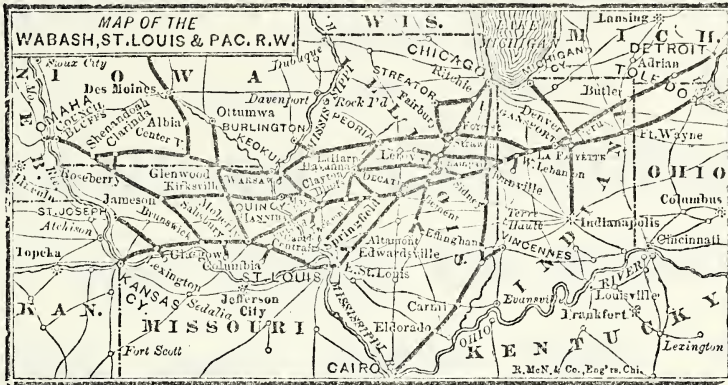

Illinois,

Iowa, Michigan, Ohio.

Wabash, St. Louis & Pacific RAILWAY,

3,500 MILES UNDER ONE MANAGEMENT,
Through the GARDEN of the WORLD.

THE GREAT THROUGH CAR ROUTE!

NO CHANGE OF CARS BETWEEN

St. Louis and New York.	Chicago and Kansas City.
St. Louis and Boston.	Chicago and Peoria.
St. Louis and Chicago	Chicago and Louisville.
St. Louis and Council Bluffs	Toledo and Quincy.
St. Louis and Kansas City.	LaFayette and Buffalo.
St. Louis and Ottumwa.	Springfield and Atchison.
St. Louis and Toledo.	Indianapolis & Michigan City.
St. Louis and Des Moines.	Indianapolis and Detroit.

Finest Day Coach and Sleeping Car Equipment IN THE WORLD.

CELEBRATED DINING CARS ON ALL THROUGH TRAINS,

F. CHANDLER,

Gen'l Ticket Agent, St. Louis.

H. C. TOWNSEND,

Gen'l Pass. Agent, St. Louis.



ATCHISON, TOPEKA & SANTA FE RAILROAD,

From Missouri River to

KANSAS, COLORADO

New Mexico, Old Mexico,

Oregon, Denver, Leadville, Pueblo, Colorado
Springs, Manitou, Trinidad, Las Vegas,
Santa Fe, Socoro, Albuquerque,
San Marcial,

CALIFORNIA,

And all Points on Pacific Coast.

The Grandest Scenery on the Continent

Reached via A. T. & S. F. R. R.—the "SANTA FE TRAIL."

Perpetual Panorama.

LAS VEGAS HOT SPRINGS, NEW MEXICO,

On the Line of the Atchison, Topeka & Santa Fe Railroad.

Most Charming Summer and Winter Resort in America.

Pullman Palace Sleeping Cars and Day Cars,

Both of latest and most elegant build, on Through Trains.

A. A. ROBINSON,

General Manager,
Topeka, Kansas.

W. F. WHITE,

Gen'l Pass. and Ticket Ag't,
Topeka, Kansas.

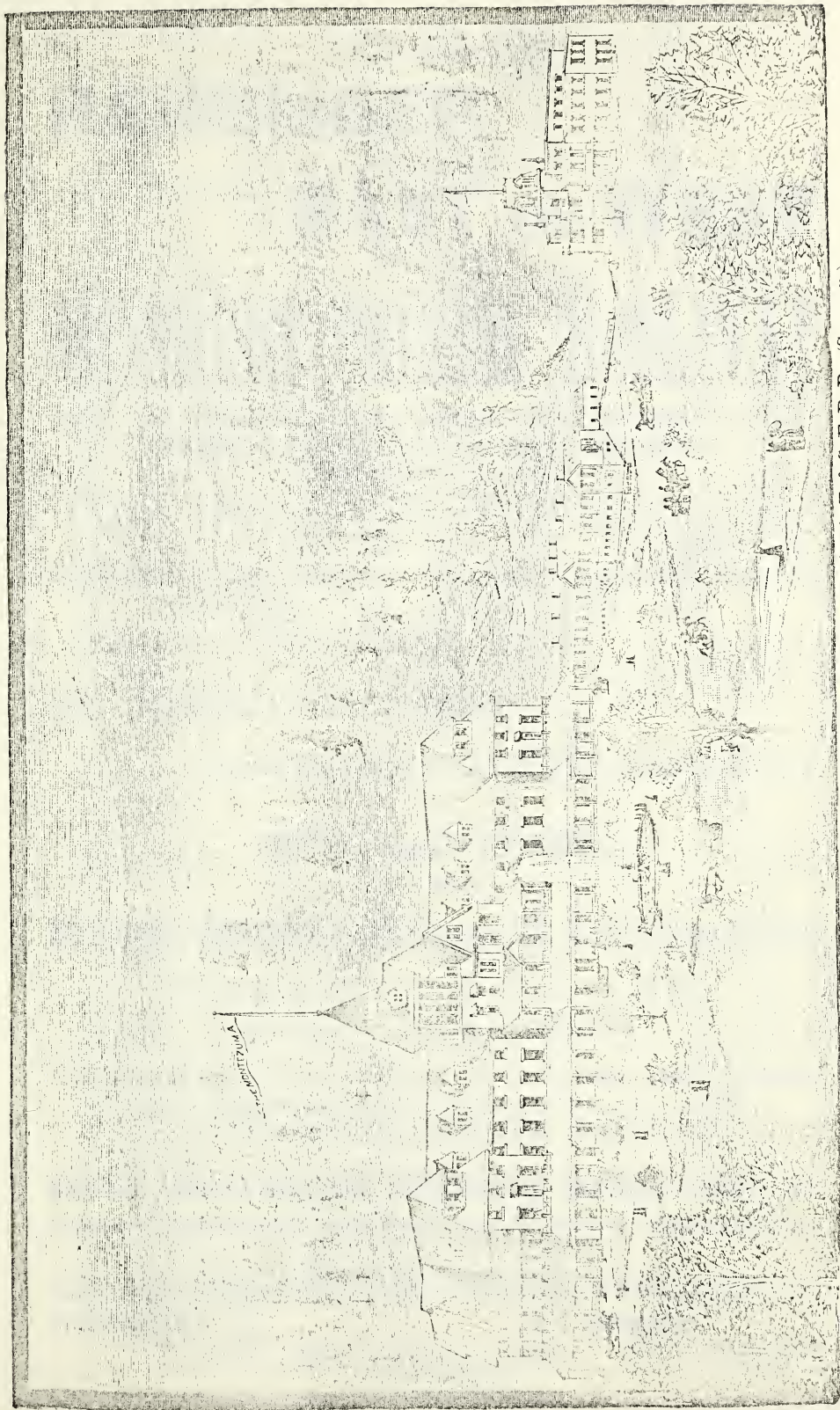

LAS VEGAS HOT SPRINGS, NEW MEXICO. on the line of the A. T. & S. F. R. R. (See opp.)

REMEMBER

WHEN GOING

EAST or WEST

THAT THE

MISSOURI PACIFIC RAILWAY

Makes the **QUICKEST TIME**, and offers the **GREATEST ADVANTAGES** of any Line from the West. This is the **ONLY LINE** running

Two Through Trains Daily

EQUIPPED WITH PULLMAN PALACE SLEEPERS, HORTON RECLINING CHAIR CARS  FREE AND ELEGANT DAY COACHES,

FROM

St. Joseph, Atchison,

Leavenworth  Kansas City

TO

ST. LOUIS,

AND FROM

St. Louis, Hannibal and Kansas City to all Texas Points

WITHOUT CHANGE.

ALL CHANGES OF CARS MADE IN UNION DEPOTS.

The several divisions of this Great Railway penetrate the Republican, Solomon and Neosho Valleys of Kansas, and the Great Agricultural State of Texas.

ASK FOR TICKETS OVER THE ENTERPRISING MISSOURI PACIFIC RY.

Which has a Steel Track, the Miller Platform, and the Improved Automatic Air Brake on all Cars in its Passenger Trains.

 THROUGH TICKETS by way of the Missouri Pacific Railway to St. Louis and all the principal Eastern, Northern and Southern Cities, are for sale at the Ticket Offices of Western Railways.

F. CHANDLER,
General Ticket Agent,

H. C. TOWNSEND,
General Passenger Agent,

ST. LOUIS, MO.



WHO IS UNACQUAINTED WITH THE GEOGRAPHY OF THIS COUNTRY, WILL
SEE BY EXAMINING THIS MAP, THAT THE

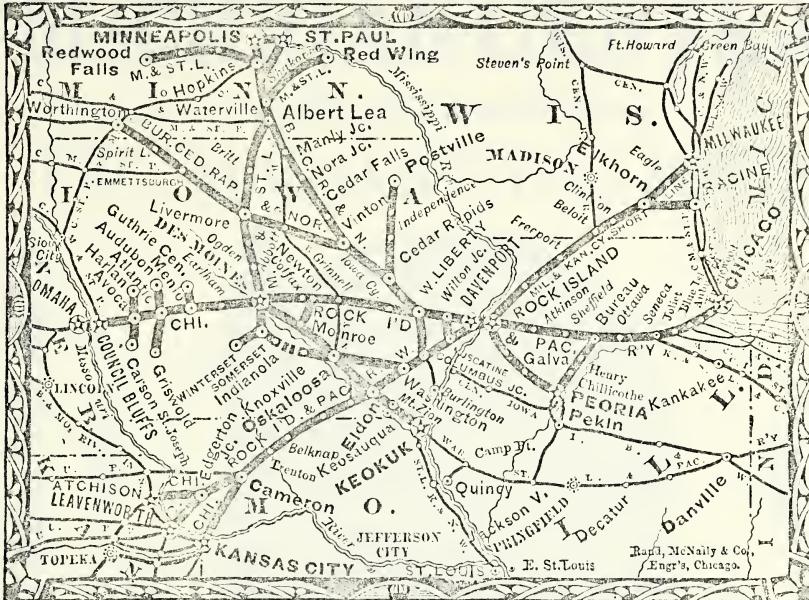

CHICAGO, ROCK ISLAND & PACIFIC R'Y,

Being the Great Central Line, affords to travelers, by reason of its unrivaled geographical position, the shortest and best route between the East, Northeast and Southeast, and the West, Northwest and Southwest.

It is literally and strictly true, that its connections are all of the principal lines of road between the Atlantic and the Pacific.

By its main line and branches it reaches Chicago, Joliet, Peoria, Ottawa, La Salle, Geneseo, Moline and Rock Island, in Illinois; Davenport, Muscatine, Washington, Keokuk, Knoxville, Oskaloosa, Fairfield, Des Moines, West Liberty, Iowa City, Atlantic, Avoca, Audubon, Harlan, Guthrie Center and Council Bluffs, in Iowa; Caliatin, Trenton, Cameron and Kansas City, in Missouri; and Leavenworth and Atchison in Kansas, and the hundreds of cities, villages and towns intermediate. The

"GREAT ROCK ISLAND ROUTE,"

As it is familiarly called, offers to travelers all the advantages and comforts incident to a smooth track, safe bridges, Union Depots at all connecting points, Fast Express Trains, composed of COMMODIOUS, WELL VENTILATED, WELL HEATED, FINELY UPHOLSTERED and ELEGANT DAY COACHES; a line of the MOST MAGNIFICENT HORTON RECLINING CHAIR CARS ever built; PULLMAN'S latest designed and handsomest PALACE SLEEPING CARS, and DINING CARS that are acknowledged by press and people to be the FINEST RUN UPON ANY ROAD IN THE COUNTRY, and in which superior meals are served to travelers at the low rate of SEVENTY-FIVE CENTS EACH.

THREE TRAINS each way between CHICAGO and the MISSOURI RIVER.

TWO TRAINS each way between CHICAGO and MINNEAPOLIS and ST. PAUL, via the famous

ALBERT LEA ROUTE.

A New and Direct Line, via Seneca and Kankakee, has recently been opened, between Newport News, Richmond, Cincinnati, Indianapolis and La Fayette, and Council Bluffs, St. Paul, Minneapolis and intermediate points.

All Through Passengers carried on Fast Express Trains.

For more detailed information, see Maps and Folders, which may be obtained, as well as Tickets, at all principal Ticket Offices in the United States and Canada, or of

R. R. CABLE,

Pres't & Gen'l Manager,

E. ST. JOHN,

Gen'l T'k't & Pass'r Ag't,

CHICAGO.

THE MICHIGAN CENTRAL

IS KNOWN THE WORLD OVER AS

THE "NIAGARA FALLS ROUTE."

THE DINING CAR ROUTE.

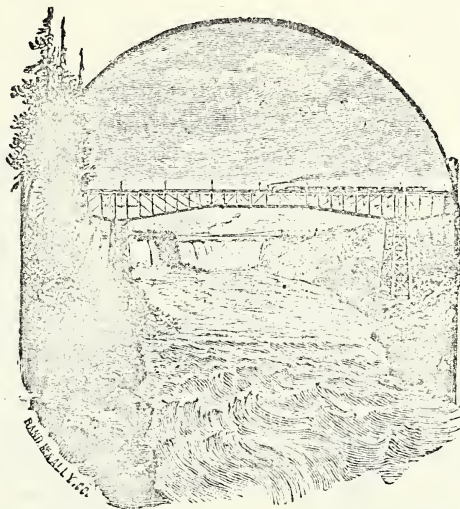

THE DINING CAR ROUTE.

The Michigan Central new Bridge at Niagara.

Being the only railroad out of Chicago that runs through trains to New York and Boston via Niagara Falls, and offering to all classes of travelers vastly superior inducements to any other eastern line. Its trains are models in every way; the Day Coaches run on the line are unquestionably better than any of its competitors; the Smoking Cars are new, and built on the latest and most approved pattern, and are not used for second-class passengers; Wagner's newest and most improved Drawing Room Cars are attached to Day trains, and new lines of Wagner Sleeping Cars, built especially to accommodate the patrons of this line, are run on the Fast Express, and Atlantic and Night Expresses.

On the Fast Express and Atlantic Express, the Famous Dining Cars of the Michigan Central Road are run from Chicago to Niagara Falls, serving all meals en route at the nominal price of 75 cents each. The meals on these cars are equal to those served in any of the first-class hotels of the country, and as they are owned by the Company, and run for the accommodation of our patrons (the expenses of the cars exceeding greatly the receipts), they may be assured of the best service at all times. This last point (the Dining Cars) is a great consideration to ladies and families, and saves them from the annoyance of getting out at wayside stations and devouring meals without regard to health or comfort, and in imminent danger of missing the train. The Michigan Central Railroad is the only line to Niagara Falls or Buffalo that runs Dining Cars from Chicago.

It is both the shortest route and the only one under a single management from Chicago to Niagara Falls and Buffalo, and from these facts quick time and close connection at all junction points are assured. Since the completion of its magnificent new steel bridge at Niagara early in December, all Michigan Central trains are run solid via the Falls, stopping long enough to give passengers the finest views without additional detention or expense.

F. I. WHITNEY,

Ass't Gen'l Pass. and T'k't Ag't,
Chicago.

H. B. LEDYARD,

General Manager,
Detroit.

O. W. RUGGLES,

Gen'l Pass. and Ticket Ag't,
Chicago.

C., B. & Q. R.R.

"BURLINGTON ROUTE" (Chicago, Burlington & Quincy Railroad.)

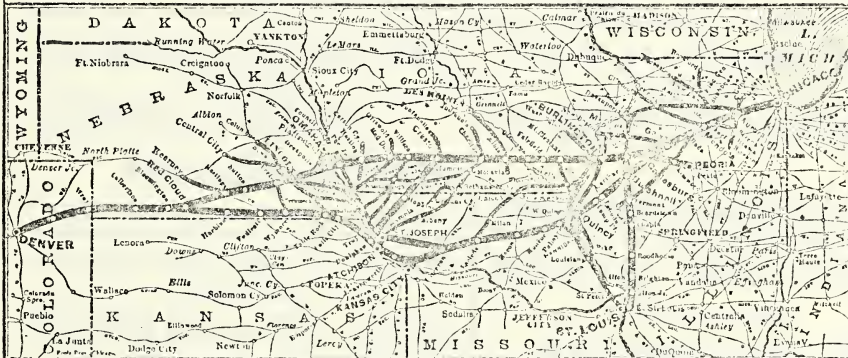

GOING EAST AND WEST.

Elegant Day Coaches, Parlor Cars, with Reclining Chairs (seats free), Smoking Cars, with Revolving Chairs, Pullman Palace Sleeping Cars and the famous C. B. & Q. Dining Cars run daily to and from Chicago & Kansas City, Chicago & Council Bluffs, Chicago & Des Moines, Chicago, St. Joseph, Atchison & Topeka. Only through line between Chicago, Lincoln & Denver. Through cars between Indianapolis & Council Bluffs via Peoria. All connections made in Union Depots. It is known as the great THROUGH CAR LINE.

GOING NORTH AND SOUTH.

Solid Trains of Elegant Day Coaches and Pullman Palace Sleeping Cars are run daily to and from St. Louis, via Hannibal, Quincy, Keokuk, Burlington, Cedar Rapids and Albert Lea to St. Paul and Minneapolis. Parlor Cars with Reclining Chairs to and from St. Louis and Peoria and to and from St. Louis and Ottumwa. Only one change of cars between St. Louis and Des Moines, Iowa, Lincoln, Nebraska, and Denver, Colorado.

It is universally admitted to be the

Finest Equipped Railroad in the World for all Classes of Travel.

T. J. POTTER, 3d Vice-Pres't and Gen'l Manager. PERCEVAL LOWELL, Gen. Pass. Ag't, Chicago.

C., B. & Q. R.R.

ILLINOIS CENTRAL R. R.

The Shortest, Quickest, and Only Direct Route

BETWEEN

Chicago and New Orleans

AND THE ONLY ROUTE RUNNING

Palace Sleeping Cars Through Without Change.

The Shortest & Only Direct Route
BETWEEN

CHICAGO and MEMPHIS,
VICKSBURG and MOBILE

With But One Change of Cars.

QUICK AND DIRECT ROUTE
BETWEEN

CHICAGO and ST. LOUIS

WITHOUT CHANGE OF CARS.

Making direct connections at St. Louis in Union Depot,
to and from Kansas City, Leavenworth, Atchison, St.
Joseph, Denver, and all Points West.

The Shortest and Only Route
BETWEEN

CHICAGO and CAIRO

WITHOUT CHANGE OF CARS.

Making direct connections at Cairo or St. Louis for
Little Rock, Hot Springs, Dallas, Fort Worth, Houston,
Galveston and San Antonio.

This is the Shortest Route
BETWEEN

CHICAGO

AND

Arkansas and Texas

QUICK and DIRECT ROUTE

TO AND FROM

SPRINGFIELD,

PEORIA and KEOKUK

Only Route Running Through Trains
BETWEEN

Chicago & Dubuque, Independence

WATERLOO, CHARLES CITY,

Cedar Falls, Ackley, Fort Dodge, and Sioux City, con-
necting in Sioux City, in Union Depot, for Yankton,
Beloit, Sioux Falls and all parts of Dakota; also for all
points on the Missouri River.

Elegant Palace Sleeping Cars run through from Chicago to New Orleans, Cairo, St. Louis, Dubuque and Sioux City.

Passengers to avail themselves of the great advantages offered by this route should see that their tickets are via THE ILLINOIS CENTRAL RAILROAD.

TICKET OFFICES:—121 Randolph Street; Central Depot, foot of Lake Street; and Depot, foot of 22d Street.

A. H. HANSON,
Gen'l Passenger Agent.

J. F. TUCKER,
Traffic Manager.

THE CHICAGO AND
EASTERN ILLINOIS
RAILROAD.

DANVILLE ROUTE

AN AIR LINE

CONNECTING THE

Northern and Southern Railway Systems.

STRICTLY FIRST-CLASS IN EVERY PARTICULAR,

AND EQUIPPED WITH

Palace Sleepers, Reclining Chair Cars,

AND

Magnificent New Day Coaches,

Constructed after the most approved patterns, and provided with all the appliances that insure to the Passenger the greatest amount of COMFORT AND SAFETY.

THROUGH CARS DAILY

BETWEEN

CHICAGO AND INDIANAPOLIS

VINCENNES AND EVANSVILLE.

TICKETS via this route may be had at nearly all of the first-class ticket offices throughout the country.

All letters of inquiry, regarding rates, routes, etc., will receive prompt attention.

WILLIAM HILL,
General Passenger Agent, CHICAGO, ILL.

HOUSTON, EAST & WEST TEXAS R'Y

The Most Elegantly Equipped, the Best Conducted and

SHORTEST ROUTE

THROUGH

EASTERN TEXAS

Daily Trains between

Houston and Nacogdoches.

Time Table in effect October 28, 1883.

Leave Houston,	9.00 A. M.	Arrive Houston,	5.15 P. M.
" Nacogdoches,	8.30 "	" Nacogdoches,	5.35 "

Attentive and Courteous Employes. Special inducements to Emigrants desiring to settle in the magnificent forests of East Texas.

Information as to Passenger
and Freight Rates will be
cheerfully supplied.

E. L. BREMOND,

General Manager.

CHAS. G. FITZE,

Gen'l Freight and Pass. Agt.

Houston & Texas Central Railway

IS THE

Only Line Running Through the Central and Best Portions
of the State of Texas.

**Double Daily Passenger Express Trains and Daily
Fast Freight Trains Over the Entire Road.**

PULLMAN PALACE SLEEPING CARS

ON NIGHT TRAINS, and

PULLMAN CHAIR CARS

(THE ONLY ONES IN TEXAS) ON ALL DAY TRAINS,

Making connection each way with Line of Parlor Cars between Sedalia and St. Louis.

THE SHORTEST LINE

BETWEEN

Texas and Kansas City, Hannibal and all Points North and West.

Passengers have Choice of Routes via Denison and Missouri
Pacific Railway to Kansas City, Hannibal or St. Louis.

Leaves Houston.....7.50 a.m.	Arrives at Houston7.00 a.m.
Leaves Houston.....6.30 p.m.	Arrives at Houston5.25 p.m.

PASSENGERS FOR EUROPE

Can Purchase Through Tickets from or to Any Point in Great Britain or
Continent of Europe via the

Houston & Texas Central R'y

And all rail to New York, thence via North German Lloyd, White Star, Inman, State,
Mississippi and Dominion, Rotterdam and Italian Steamship Lines.

ON SALE AT THE FOLLOWING STATIONS:

Houston,	Bryan,	Calvert,	Hearne,	Sherman,	McKinney,
Hempstead,	Galveston,	Waco,	Whitney,	Denison,	Mexia,
Austin,	Brenham,	Corsicana,	Morgan,	Dallas,	Brennond.
		Navasota.			

SPECIAL INDUCEMENTS to IMMIGRANTS and PEOPLE DESIRING TO SETTLE in the State.

For Tickets, etc., apply to W. T. TORREY, 24 Main street, Houston. For information as to rates and
passage of freight, routes, etc., apply in person or by letter to

E. D. TRUE, Gen'l Freight Ag't.

A. FAULKNER, Gen'l Passenger Ag't.

A. H. SWANSON, Gen'l Transportation Manager.

J. WALDO, Vice-Pres. and Traffic Manager,

HOUSTON,

TEXAS,

"THE TRUE SOUTHERN PACIFIC."

G. H. & S. A. Railway System

THE ORIGINAL "SUNSET" and "STAR and CRESCENT ROUTE."

THE GREAT EAST and WEST LINE.

Pullman Palace Sleeping Cars between New Orleans & San Francisco
WITHOUT CHANGE.

THE LONGEST CONTINUOUS SLEEPING CAR SERVICE IN THE WORLD.

THIS IS THE DIRECT AND POPULAR ROUTE BETWEEN

WEST, SOUTHWEST TEXAS and MEXICO and all points in
the EAST, SOUTHEAST and NORTH.

BUT ONE CHANGE OF CARS TO

ST. LOUIS, CHICAGO, LOUISVILLE, CINCINNATI, BALTI-
MORE or WASHINGTON, and but two changes to
PHILADELPHIA and NEW YORK.

At Houston, Close connections are made with all diverging lines for
points in Illinois, Iowa, Nebraska, Wisconsin, Minne-
sota and the East.

At Rosenberg Junction, connection is made with all trains on
the Gulf, Colorado and Santa Fe Ry.

For maps, time tables, or any particular information, apply to any of
the agents of the G. H. & S. A. Railway System.

C. E. MINER,
Traveling Passenger Agent.
EL PASO.

J. L. A. THOMAS,
Traveling Passenger Agent.
DALLAS.

P. GRAY NICHOLS,
Traveling Passenger Agent,
GALVESTON.

P. B. FREER,
Ticket Agent,
MENGIER HOTEL, SAN ANTONIO.

T. P. NICHOLS,
Ticket Agent,
42 MAIN STREET, HOUSTON.

T. W. PEIRCE, JR.,
General Passenger and Ticket Agent.
HOUSTON.

THE
Mexican National Railway

AND
LEASED LINES.

Only Direct Route and Short Line

TO THE

CITY of MEXICO

AND PRINCIPAL POINTS IN THE
MEXICAN REPUBLIC.

Passengers have the Choice of Three Routes : via ST. LOUIS or NEW ORLEANS,
ALL RAIL to LAREDO, or via MORGAN LINE STEAMERS from
NEW ORLEANS to CORPUS CHRISTI, where close con-
nection is made with THE TEXAS DIVISION

FOR

Laredo, Monterey  Saltillo

CONNECTING AT

SALTILLO

WITH TEXAS DAILY STAGE LINE FOR

San Luis Potosi,

Zacatecas,

Queretaro,

Durango,

AND ALL

POINTS IN THE INTERIOR OF MEXICO.

PULLMAN PALACE CARS RUN FROM ST. LOUIS and NEW
ORLEANS to LAREDO.

L. W. STEVENSON, Gen'l Passenger Agent.

MORGAN JONES, President.

C. L. FROST, Sup't.

THE
FORT WORTH & DENVER CITY
RAILWAY.

Only Railway Line Into Northwest Texas.

Objective Point Denver, via the Pan-Handle of Texas.

IS NOW OPEN TO

WICHITA FALLS

A Distance of 114 Miles,

Bisecting the Counties of Tarrant, Wise, Montague, Clay and Wichita.

ITS STATIONS ARE:

Fort Worth,	Hodge,	Calef,
Aurora,	Herman,	Decatur,
Cowen,	Alvord,	Sunset,
Borrie,	Bellevue,	Alma,
Henrietta,	Carlyle,	Wichita Falls,
		present terminus.

CONNECTIONS:

With Texas & Pacific, Missouri Pacific, and Gulf, Colorado & Santa Fe Rys. With Missouri Pacific and Trans-Continental Branch Texas & Pacific Rys. With Stages to Jacksboro, Montague and other points. With Stages to Clarendon, Mobeetie, Ft. Sill and Points in the Pan-Handle and Indian Territory.

DAILY PASSENGER TRAINS, SUNDAYS INCLUDED.

THE Gulf, Colorado & Santa Fe R'y



THE
ONLY
ROUTE

FROM GALVESTON

MAKING DIRECT CONNECTION

AT HOUSTON, WITHOUT 'BUS TRANSFER

For NEW ORLEANS and SAN ANTONIO.

RUNNING SOLID THROUGH TRAINS

DAILY EACH WAY BETWEEN

CALVESTON  FT. WORTH.

TO THE CELEBRATED

LAMPASAS SPRINGS

OPERATING ITS OWN DINING CARS.

THROUGH CARS TO DALLAS.

THE NEW ROUTE to Navasota, Planters, Montgomery and Intermediate Points via Somerville.

THE FAVORITE ROUTE TO HOUSTON.

THE DIRECT ROUTE to the connections Southeast, East and North.

AT GALVESTON—With the Mallory Line Steamships for New York and Key West, Morgan Line Steamships for Corpus Christi and Brownsville.

AT HOUSTON—With the G., H. & S. A. Railway for all points East and West of Houston, including New Orleans, San Antonio and El Paso. Houston & Texas Central Railway for Hempstead, Corsicana, Sherman, Denison and intermediate points.

AT ARCOLA—With the I. & G. N. R. R. for Columbia and towns in Brazoria County.

AT ROSENBERG—With the G., H. & S. A. Railway System for all stations west on that line, including El Paso and points in California. N.Y., T. & M. R'y for all points on this line; also for Cuero and Indianola.

AT BRENHAM—With the H. & T. C. R'y for Ledbetter, Giddings, McDade and Austin.

AT SOMERVILLE—With the Eastern Division G., C. & S. F. R'y.

AT MILANO—With the I. & G. N. R. R. for Rockdale, Taylor, Georgetown, Round Rock, Austin,

San Marcos, New Braunfels, San Antonio, Laredo and all points in Southern Mexico.

AT TEMPLE—With the Lampasas Division Gulf, Colorado & Santa Fe Railway, Missouri Pacific R'y for Hillsboro and other points on that line.

AT MCGREGOR—With the T. & St. L. R'y for all points on that line.

AT MORGAN—With the H. & T. C. R'y for Hico, Alexander, Dublin, Cisco and Albany.

AT CLEBURNE—With the Dallas Division G., C. & S. F. R'y.

AT FORT WORTH—With the T. & P. R'y for Mincola, Longview, Marshall, Shreveport, El Paso and California points. Missouri Pacific R'y for Denison and intermediate points. T. & P. R'y Transcontinental Division. F. W. & D. C. R'y for Wichita Falls and intermediate points.

AT DALLAS—With T. & P. Mo. Pac. (D. & W. Division), Texas Trunk, and H. & T. C. R'y for all points on those lines.

Full and exhaustive information of general interest to the traveler, tourist or emigrant, relative to the arrival and departure of trains, rates of fare, connections, etc., will be cheerfully furnished on application, either personally or by letter, to any of the courteous agents of this route, or

OSCAR G. MURRAY, Gen'l Pass. Agent, GALVESTON.

THE
PIONEER FREIGHT LINE

FROM THE

United States

AND THE

Only SHORT ROUTE to the INTERIOR of MEXICO

FOR THE SHIPMENT OF

Mining Machinery and Other Classes of Freight

TO THE RICH MINING DISTRICTS OF

**Durango, Zacatecas,
Coahuila,**

AND

San Luis Potosi.

This is the **QUICKEST** and **BEST** Route.

AVOID DELAYS BY CONSIGNING GOODS TO THE CARE OF

MEXICAN NATIONAL RAILWAY

AT

CORPUS CHRISTI,

WHERE CONNÉCTION IS MADE WITH

**GALVESTON, NEW ORLEANS, NEW YORK, BOSTON and PHILA-
DELPHIA STEAMSHIP LINES, also with HARRISON'S DIRECT
STEAMSHIP LINE TO and FROM LIVERPOOL.**

L. W. STEVENSON,

Gen'l Freight Agent.

Picturesque Mackinac Island.

This Great Historic Summer Resort and Sanitarium is reached by the

DETROIT & CLEVELAND STEAM NAVIGATION COMPANY

by their pleasant route through the lakes, with a splendid line of palatial side-wheel iron steamers, the largest, swiftest and most luxurious of any on fresh water. Steamers City of Mackinac and City of Cleveland leave Detroit every Wednesday and Friday morning at 10 o'clock, and Monday and Saturday nights at 22 o'clock, standard time.

A round trip to Mackinac occupies two and three quarters days from Detroit, or four and a half days from Cleveland. The steamers stop at Mackinac Island both going and returning, which gives from four to six hours to view the wonders and curiosities, or thirty-six hours may be had by waiting for the next following steamer. As round trip tickets are good to return by either steamer at any time, your stay can be prolonged as desired.



Mackinac Island, as seen from the decks of Steamers.

A summer trip is planned for a change from the excitement of business and monotony of household cares to a quiet return to Nature, for rest and recreation.

A trip by water affords the relief sought, as no other medium will, with plenty of fresh air and ample time for a good view of the varied scenery, the most attractive to be found. The cost is the least possible per day, for an equal number of days' recreation.

Between Cleveland and Detroit the company's steamers, City of Detroit and Northwest, leave every evening (except Sunday) at 20.30 o'clock from Cleveland, and 22 o'clock from Detroit, arriving at either city the following morning at 5.30 o'clock, in time for all early trains.

Folders, showing the bird's eye view of Mackinac Island and the Lake Route sent free, or enclose 25 cents for illustrated book, entitled, "A Lake Tour to Picturesque Mackinac."

C. D. WHITCOMB, GENERAL PASSENGER AGENT,

No. 6 Wayne Street, Detroit, Mich.

TEXAS RAILROADS

And Express Companies Operating Thereon.

A & N W Ry —Austin & North Western Railway. <i>Pacific & Texas Express.</i>	M P Ry —Missouri Pacific Railway. <i>Pacific Express.</i>
Ft W & D C Ry —Fort Worth & Denver City Railway. <i>Pacific Express.</i>	C div—Columbia division.
G, C & S F Ry —Gulf, Colorado & Santa Fe Railway. <i>Texas Express.</i>	Dal ex—Dallas extension.
D div—Dallas division.	Den ex—Denison extension.
H & G div—Houston and Galveston division.	E div—Eastern division.
L div—Lampasas division.	G br—Georgetown branch (I div).
M div—Montgomery division.	G div—Gulf division.
G, H & S A Ry —Galveston, Harrisburg & San Antonio Railway. <i>W. F. & Co Express.</i>	G, H & I div—Galveston, Houston & Henderson division.
E P br—Eagle Pass branch.	H & O div—Henderson & Overton division.
G br—Gonzales branch.	I div—International division.
La G br—La Grange branch.	N O div—New Orleans division.
S & E T div—Sabine & East Texas division.	R G div—Rio Grande division.
G, W T & P Ry —Gulf, Western Texas & Pacific Railway. <i>Texas Express.</i>	W sec—Waco section.
H, E & W T Ry—Houston, East & West Texas Railway. <i>Texas Express.</i>	N Y, T & M Ry —New York, Texas & Mexican Railway. <i>Texas Express.</i>
H & T C Ry —Houston & Texas Central Railway. <i>Texas Express.</i>	R G & P Ry —Rio Grande & Pecos Railway. <i>Pacific and Texas Express.</i>
N E div—North Eastern division.	T M Ry —Texas Mexican Railway. <i>Texas Express.</i>
W div—Western division.	G div—Galveston division.
W & N W div—Waco & Northwestern division.	T T R R —Texas Trunk Railroad. <i>Texas Express.</i>
	T W Ry —Texas Western Railway. <i>Texas Express.</i>
	T & S L Ry —Texas & St Louis Railway. <i>Texas Express.</i>

LIST OF RAILROAD TOWNS IN TEXAS

WITH A POPULATION OF 1,000 OR MORE.

Abilene.....	5,000	Ennis.....	2,500	Mineral Wells.....	1,500
Alvarado.....	2,000	Farnersville.....	1,000	Navasota.....	2,500
Atlanta.....	1,500	Flatonja.....	1,500	New Braunfels.....	2,000
Austin.....	17,000	Fort Davis.....	2,000	Orange.....	3,800
Bastrop.....	2,000	Fort Worth.....	17,000	Palestine.....	4,000
Beaumont.....	3,500	Fredericksburgh.....	1,100	Paris.....	6,000
Belton.....	4,000	Gainesville.....	7,000	Pilot Point.....	1,800
Blossum Prairie.....	1,000	Galveston.....	27,500	Pittsburgh.....	1,500
Bonham.....	2,300	Georgetown.....	2,000	Richmond.....	2,000
Brackettville.....	1,400	Goliad.....	2,000	Rockdale.....	1,700
Brenham.....	3,500	Gonzales.....	2,300	Round Rock.....	1,000
Brownsville.....	6,000	Greenville.....	3,000	San Angelo.....	1,000
Bryan.....	3,000	Hearne.....	1,300	San Antonio.....	30,187
Burnet.....	1,500	Hempstead.....	1,800	San Diego.....	1,000
Caldwell.....	1,000	Henderson.....	1,400	San Marcos.....	2,000
Castroville.....	1,000	Henrietta.....	1,600	Schulenburg.....	1,000
Calvert.....	3,000	Hillsboro.....	2,000	Seguin.....	2,000
Cisco.....	2,000	Honey Grove.....	1,200	Sherman.....	10,000
Clarksville.....	1,200	Houston.....	23,000	Sulphur Springs.....	2,500
Cleburne.....	3,000	Huntsville.....	2,000	Sweetwater.....	1,000
Colorado.....	6,000	Jefferson.....	3,500	Taylor.....	1,500
Columbus.....	4,000	Kaufman.....	1,000	Temple.....	3,000
Comanche.....	1,100	La Grange.....	1,800	Terrell.....	3,000
Corpus Christi.....	4,200	Lampasas.....	3,500	Texarkana.....	6,000
Corsicana.....	5,000	Laredo.....	8,000	Tyler.....	5,500
Crockett.....	1,200	Longview.....	2,000	Uvalde.....	2,000
Cuero.....	1,900	Luling.....	1,800	Victoria.....	
Dallas.....	25,000	Marlin.....	1,500	Waco.....	
Decatur.....	2,000	Marshall.....	6,000	Waxahachie.....	
Del Rio.....	2,300	McGregor.....	1,500	Weatherford.....	
Denison.....	7,000	McKinney.....	2,000	Whitesborough.....	
Denton.....	2,500	Mexia.....	2,000	Wichita Falls.....	
Eagle Pass.....	3,000	Mineola.....	2,000	Will's Point.....	
El Paso.....	8,000				

R. L. POLK & CO.'S

TEXAS STATE GAZETTEER

AND

BUSINESS DIRECTORY

FOR

1884.

In the following section of the work, the cities, villages and postoffices of Texas are arranged in alphabetical order, and a description is given of each place with an alphabetical list of persons doing business therein. In all the larger places the names have been procured by personal canvass, but in the smaller they have been furnished by postmasters. Great care has been taken to secure correctness as well as completeness.

ABBOTT. A postoffice on the W. sec. M. P. Ry, in Hill county, 131 miles northeast of Austin and 10 south of Hillsborough, the county seat and nearest banking point. Population, 15. Mail, daily.

ABILENE. A flourishing incorporated city on the R. G. div. M. P. Ry, in Taylor county, 290 miles northwest of Austin and 14 north of Buffalo Gap, the county seat, although most of the business is transacted at Abilene, and it is probable that the seat of justice will soon be moved to that point. First settled in 1881, it now contains 6 churches representing as many denominations, 3 good schools, a steam flouring mill, an opera house capable of seating 600, an efficient fire department, 3 banks, the Abilene, the Taylor County and a private institution. Two weekly newspapers, the *Abilene Reporter* and the *Magnetic Quill*, are published; both are Democratic in politics and are ably edited and popular sheets. Stages daily to Concho, fare \$10, and to Anson, fare \$3. Population, 5,000. Tel., W. U. Exp., Pacific and Texas. Mail, daily. William Reinhard, postmaster.

Abilene Hotel, James C Gentry propr.
Abilene House, E W Cown propr.
Abilene Opera House, Davis & Jones proprs
Abilene Reporter, Charles E Gilbert mngr.

Anderson Wm H, restaurant.
Anderson & Swanson (Thomas Anderson, — Swanson), grain and feed.
Bank of Abilene, John Kerr mngr.
Bennett & Knapp (Robert J Bennett, Philip C Knapp), barbers.
Biggs John H, grocer.
Bledsoe Aaron E, general store.
Border J P & I (John P and Ira), saloon.
Boyd & Co (Charles Boyd, Thomas Darlington), meat market.
Cameron Wm & Co (Wm Cameron, Casswallon Evans, Willard Burton, Flavius J Tateur), bankers.
Cameron & Phillips (Wm Cameron, George P Phillips), hardware.
Caperan & Bond (Leon Caperan, Alfred Bond), Grocers. (*See adv, p 107.*)
Carson & Simpson (Edward L Carson, Louis Simpson), grocers.
Carter Patrick H, druggist.
Chaille Mrs Carrie, dressmaker.
Chevillier A, physician.
Cockrell, Gartrell & Co (Joseph E Cockrell, James L Gartrell, Thomas Davies), lawyers.
Collum M V, boarding.
Concho House, P H Williams propr.
Corley Daniel B, mayor.
Cown E W, propr Abilene house.
Craig & Crosley (J D Craig, N D Crosley), general store.

Guinn's Commercial College. HOUSTON, TEXAS.

WRITE FOR CIRCULARS.

Goss & Phillips M'fg Co., NEWELL POSTS, BALUSTERS, Etc. CHICAGO, ILL.

106

ABI

TEXAS STATE GAZETTEER

ABI

Cuenbary & Co (Benjamin B Cuenbary, George Hunt), liquors.
 Cunningham Wm M, physician.
 Daugherty Benjamin M, grocer.
 Davis & Jones (— Davis, John E Jones), props Opera house.
 Dietterich C G & Bro (Clarence G and Henry C), soda water mfrs.
 Donovan & Wylie (Corneius A Donovan, James J Wylie), general store.
 Doose Wm, shoemaker.
 Duff James M, carpenter.
 Duff John L, express agent.
 Estes John, flour mills.
Evans & Hardwicke (Charles I Evans, Samuel P Hardwicke), Lawyers and Land Agents.
 Ferry Minter G, grocer.
 Finnie Thomas J, notary public.
 Ford, Kelsey & Miller (E M Ford, F M Kelsey, R H Miller), real estate.
 Gamble Charles P, county treasurer.
 Gamble Wm D, grocer.
 Gardner & Kauffman (Josway A Gardner, Peter L Kauffman), saddlers.
 Gentry James C, propr Abilene hotel.
 Gibbs Wm L, propr Magnetic Quill.
Gilbert B Frank, Saloon.
 Gilbert C E, propr Abilene Reporter.
 Gilliland & Sharp (George W Gilliland, Louis Sharp), blacksmiths.
 Goedeke & Schultz (Theodore Goedeke, Herman Schultz), bakers.
 Goldberg Mercantile Co, dry goods.
 Goodsell Frank L, boarding.
 Gordon & Arrington (Duncan Gordon, John S Arrington), general store.
 Harden & Co (Haines H and Francis H Harden), confectioners.
 Hatcher Rev Bennett (Baptist).
Hays J G & Co (Joseph G Hays, John R Jones, Wm Keith), Lumber and Coal Dealers. (*See ad, opp.*)
 Henderson Harry M, county surveyor.
 Herr Joseph, stationer.
 Heych Theodore, commission.
 Hilger Robert, shoemaker.
 Hill David G, lawyer.
 Hill John F, city marshal.
 Holland, Evans & Co (Robert W Holland, Wm C Evans, U V Bateman), real estate.
 Holzschuher Rudolph, imported goods.
 Howard & Corley (Henry H Howard, Daniel B Corley), land agents.
 Hurt Peter T, inspector.
 Irvine Robert C, general store.
 Irvine T E & Co (Thomas E Irvine, Augustus Steele), grocers.
 Isbell James, physician.
 Jalonick George W, land and ins agent.

Johnson Henry T, restaurant.
 Kerr John, mng'r bank of Abilene.
 Kirkland George A, lawyer.
 Knapp Peter C, barber.
 Knotts John B, broker.
 Knous Thomas, county assessor.
 Lackland James C, cash Wm Cameron.
 Leavell & Hughes (Haydem Leavell, Edward Hughes), hardware.
 Leggett John, deputy sheriff.
 Locke Richard A, furniture.
 McCoy I C, physician.
 Magnetic Quill, Wm L Gibbs propr.
 Merchant & Medaris (Clag W Merchant, John Medaris), livery.
 Minter & Smith (Wm A Minter, Samuel B Smith), druggists.
 Montgomery & Red (Henry Montgomery, James W Red), furniture.
 Moody Joseph S, blacksmith.
 Morriss Wm, barber.
 Murray John W, county judge.
 Myres Benjamin F, boarding house.
 Myrick Bros (John H and Edwd M), livery.
 Northington Kinch V, sheriff.
 Northrup Edward, wheelwright.
 Novakosky S, shoemaker.
 Oglesby & Kelso (Roscoe C Oglesby, Wm H Kelso), hay and feed.
 Parham J R & Co (James R Parham, John J Hayden), saloon.
 Piner, Smith & Willis (Tenis Piner, Emory C Smith, Thomas M Willis), lawyers.
 Porter George W, general agency.
 Porter Newton, saddler.
 Rabb John R, blacksmith.
 Radford James M, grocer.
 Ralph S L & Co (Sidney L Ralph, George H Buckley), painters.
 Reavis Henry, boarding.
 Red David J, county and district clerk.
 Red James W, saloon.
 Ries & Tikker (Herman C Ries, Adam E Tikker), merchant tailors.
 Robinson George C B, hay and corn.
 Rodman W L, physician.
 Rollins & Son (Eliphalet B and James H), grocers.
 Rollins & Young (Turner S Rollins, Wm Young), dry goods.
 Rosen Meyer, furnishing goods.
 Samples Joseph H, dept city marshal.
 Shellie Wm H, confectioner.
 Smith Levi M, grocer.
 Smith & Steffens (Brooke Smith, Otto W Steffens), general store.
 Spoons & Legett (Morris Spoons, Kirvin Legett), lawyers.
 Stanphill & Co (Wm P Stanphill, John L Ramsey), saloon.

MAX ELSE

Makes Fine Watch Repairing a specialty.
 311 & 313 Houston Street, FORT WORTH, TEXAS.



CAPERAN & BOND.
Agents for Northwestern Texas.

CAPERAN & BOND,

WHOLESALE

GROCERS

AND

COMMISSION MERCHANTS.

ABILENE, - TEXAS.

J. G. HAYS.

J. R. JONES.

W. KEITH.

J. G. Hays & Co.

MANUFACTURERS OF AND DEALERS IN

PINE and CYPRESS

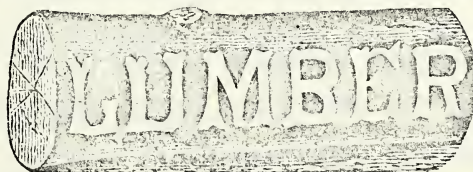

AND

SHINGLES, SASH, DOORS, BLINDS, MOULDING, Etc., Etc.

Dealers in COAL.

ABILENE, - - - TEXAS.

DENNISON MFG. CO.

MANUFACTURERS OF

TAGS

—AND—

Stationers' Specialties.

DENNISON'S TOURISTS' TAGS FOR TRAVELERS.

Stratton's Gummed Labels and Gummed Paper of all Colors; Legal and Notarial Seals; Folding and Fancy Tickets; Mentzel's Patent Suspension Rings; The Star Copying Pads; Dennison's Game Counters; Wedding Cake Boxes; Visiting and Playing Card Cases, etc., etc.

DENNISON'S TARGETS FOR RIFLE PRACTICE,

Phillips' Hook and Clasp Tags; Kimball's Self-Fastening Tickets; McGill's Paper Fasteners at Manufacturer's discounts; Dickinson's Rubber Bands, etc.

Sealing Wax Makers.

TISSUE PAPERS.

Proprietors "Globe," and Centennial Prize "Excelsior," and Importers of English Grass Bleached and Colored Tissue Papers from the Celebrated 39 Mill.

Proprietors of "Silver White," best article for polishing Silver, and Miller's "Jewelry Cleaning Casket," and "Silver White Casket."

JEWELERS' BOXES,

Jewelers' Cards, Pink and White Cotton, Fine Twines, etc., etc.

DRUGGISTS' BOXES,

Apothecaries' Powder Papers and Counter Papers, Dennison's Shaving Papers.

DENNINSON'S ABSORBENT COTTON FOR DENTAL AND SURGICAL PURPOSES.

CARD BOARD MAKERS.

All of our Goods are for sale by DEALERS everywhere, and by

DENNISON MFG. CO.

21 Milk Street, Boston. 198 Broadway, New York.
630 Chestnut St., Philadelphia. 155 Dearborn St.,
Chicago. 113 Walnut St., Cincinnati.
412 Third St., St. Louis.

VAUDEVILLE THEATRE, — SAN ANTONIO, TEXAS. — CHANGE OF PROGRAMME NIGHTLY.

ABI

AND BUSINESS DIRECTORY.

ADI

109

Stein Christian, shoemaker.
Stinchcomb J D & Son (John D. and John D jr), grocers.
Stinchcomb & Lambeth (John D Stinchcomb, Mat Lambeth), real estate.
Stocking Harry W, propr Abilene hotel.
Talbot & Boyd (Frank L Talbot, E M Boyd), grocers.
Taylor County Bank, Smith & Steffens proprs.
Taylor Thompson L, dentist.
Thompson M E & Co (Melvin E Thompson, George T Wilson), saloon.
Torry, Davison & Grosscup (Wm Torry, George B Davison, Frederick P Grosscup), grocers.
Turner James W, carpenter.
Waggoner John B, carpenter.
Walker Carey A, saloon.
Ware & Grant (Oscar R Ware, John E Grant), painters.
Webb Wm H, express agt.
Williams Pinkney A, propr Concho house.
Williams & Hartgrove (Cull Williams, Augustus Hartgrove), meat market.
Wise Louis C, Land Agent.
Woodside John C, carpenter.
Woodward Wm C, gunsmith.
Wristen Daniel W, general store.
Yates Big, druggist.
Young & Harden (Robert R Young, Frank H Harden), jewelers.

ABNEY'S. A station on the E. div. of the M. P. Ry, in Harrison county, 18 miles east of Longview. No postoffice.

ABNEY'S FARM. Denton county. *Name changed to Charlton.*

ACORN. Also known as Kirkpatrickville, is a village on the I. div. of the M. P. Ry, in Robertson county, 18 miles northeast of Calvert, the county seat, and 21½ northeast of Hearne, the nearest banking point. Settled in 1879, it contains a steam gin and grist mill, Baptist and Christian churches, and a district school. Cotton and live stock are shipped. Population, 25. Mail, daily. A. L. Kirkpatrick, postmaster.

Brougham J W, physician.
Easterly Bros, gin and grist mill.
Kirkpatrick A L, General Store.

ACTON. A village on the Brazos river, in Hood county, 206 miles north of Austin, 6½ east of Granbury, the county seat, and 20 northwest of Cleburne, the

nearest railroad station and banking point. Settled in 1856, it contains a water power grist mill, Methodist and Cumberland Presbyterian churches and a good school. Cotton and live stock are shipped. Population, 250. Mail, tri-weekly. Benjamin T. Tipton, postmaster.

Adison Rev O M (Methodist).
Brown & Brown, General Store and Grist Mill.

Glenn W B, general store.

Guffee E, saloon.

Lyle A, boarding.

Maloney Samuel A, gin mill.

Piercy Rev W L (Cumberland).

ADA. A postoffice on School creek, in Lampasas county, 139 miles northwest of Austin, and 10 north of Lampasas, the county seat, nearest railroad station and banking point. Settled in 1875, it contains a Methodist church and a district school. Cotton is the principal shipment. Population, 25. Mail, semi-weekly. Wm. Malony, postmaster.

ADAMS. A station on the I. div. of the M. P. Ry, in Bexar county, 5 miles from San Antonio.

AD HALL. A village in Milam county, 92 miles northeast of Austin, 7 northwest of Cameron, the county seat, and 21 southeast of Buckholts, the nearest railroad station. Rockdale is the nearest banking point. It contains a cotton gin and a grist mill, Methodist, Baptist and Presbyterian churches, and a district school. Cotton is shipped. Population, 200. Mail, tri-weekly. J. T. Daniel, postmaster.

Daniel J T, General Store.

Fleming A, gin mill.

Fort W A, deputy tax assessor.

Hopkins W W, County Assessor.

Lewis T M, physician.

Livingston & Clary, blacksmiths and cotton planter mufers.

ADIEU. A postoffice on Keeche creek in Jack county, 262 miles northwest of Austin, 12 south of Jacksborough, the county seat, and 35 northwest of Weatherford, the nearest railroad station and banking point. It contains a church, a school, a steam grist mill and a cotton gin. Ships cotton. Population, 45. Mail, weekly.

Boles Wm, physician.

Brown J H, grist mill and cotton gin.

ICE BY CAR HULSE & LOOMIS ICE AND TRANSPORTATION CO.
LOAD. 409 Washington Avenue, St. Louis, Mo.

THE CAPITAL BUSINESS COLLEGE
for a Business and Telegraphy Education.

and **SCHOOL OF TELEGRAPHY**, Austin, Texas, offer unsurpassed opportunities in the Southwest. Send for Catalogue. J. J. ANDERSON, President.

DONT FAIL To call and see our fine Stock of BOOTS and SHOES when you visit Dallas. Block Bros.

110

ADI

TEXAS STATE GAZETTEER

ALD

Clingman C, carpenter.
Swan H, blacksmith.
Taylor J, lawyer.

AFRICA. Liberty county. *Name changed to Keno.*

AGNES. A postoffice on Clear Fork creek, in Parker county, 247 miles north of Austin, and 18 north of Weatherford, the county seat, nearest railroad station and banking point. It contains a cotton gin, a grist mill, Methodist, Baptist and Presbyterian churches, and a district school. Cotton, corn and oats are shipped. Population, 150. Mail, semi-weekly. B. Barnard, postmaster.

Barnard B & Co, General Store.
Barnard & Webb, gin mill.
Deal D A, carpenter.
Kinnard G W, physician and gin mill.
McDonald W A, teacher.
Rich & Casteel, blacksmiths.
Woodard Richard, carpenter.

ALAMEDA. A discontinued postoffice in Eastland county, 10 miles south of Eastland, the county seat, to which point mail should be sent.

ALAMO MILLS. A settlement on the E. div. M. P. Ry, in Cass county, 356 miles northeast of Austin, 25 northeast of Linden, the county seat, and 13 northeast of Atlanta, the nearest banking point. It contains 5 steam saw-mills and ships lumber and cotton. Population, 75. Mail, daily.

Duncan F M, saw-mill.
McDonald W H, saw-mill.
Mount J W, Saw-Mill.
Teenor J W, saw-mill.
Weurkeizeir E M, saw-mill.

ALBA. A station on the Den. ex. M. P. Ry, in Wood county, 272 miles northeast of Austin and 12 west of Quitman, the county seat. Mineola is the nearest banking point. Settled in 1881, it contains a church and school. Population, 50. Mail, daily. J. G. McCrystian, postmaster.

ALBADE. A postoffice on Cedar creek, in Caldwell county, 25 miles southeast of Austin and 11 north of Lockhart, the county seat. Austin is the nearest railroad station and banking point. Settled in 1880, it contains a steam cotton gin, a Baptist church and a district school. Stages

to Austin. Population, 125. Mail, semi-weekly. W. S. Harris, postmaster.

Harris W S, General Store.
Sales Simon, blacksmith.
Zimmerman G W, gin mill.

ALBANY. A stirring village on the W. & N. W. div. H. & T. C. Ry, in Shackelford county, of which it is the judicial seat, 277 miles northwest of Austin and 33 northwest of Cisco, the nearest banking point. Good churches and schools are sustained and a weekly newspaper is published. Population, 700. Mail, daily.

Albany Sun, S J Callahan editor.
Beiler & Kerr, general store.
Broderick M, Carpenter.
Briggs & Jones, saloon.
Bruckner M R, druggist.
Buford J L, general store.
Burnett Bros, furniture.
Burns N H, hardware.
Callahan S J, editor Albany Sun.
Campbell L W, Lawyer.

Clarke A A, lawyer.
Clive George, druggist.
Conrad F E & Co, general store.
Creswell O, grocer.
Decota Frank, blacksmith.
Durham Dr S C S, druggist.
Elliott & Johnson, saloon.
Elliott & Wood, grocers and saloon.
Hazelwood J H & Co, saloon.
Hope H C, druggist.
Jackson Tenel, general store.
Keener L M, general store.
Lackey John, blacksmith.
Leek C R, general store.
McKimmion D O, grocer.
McMurry & Jones, saloon.
Manning & Woody, general store.
Meyer J J, confectioner.
Moore Mrs S A, milliner.
Russell & Duffy, carpenters.
Shields George J, saloon.
Stinson S F, Saloon.
Wigley W B, furniture.
Wood T G & Co, general store.

ALBUQUERQUE. A discontinued postoffice in Wilson county, 10 miles northeast of Floresville, the county seat, to which place mail should be sent.

ALDER BRANCH. A postoffice on river of same name, in Anderson county, 193 miles northeast of Austin and 12 southeast of Palestine, the county seat, nearest railroad station and banking point. Set-

Goss & Phillips M'fg Co.,
PILASTER FINISH, MANTELS, Etc.,
CHICAGO, ILL.



RICE'S PRACTICAL BOOK-KEEPING AND DETECTION OF ERRORS IN TRIAL BALANCES, a work invaluable to every book-keeper and student of book-keeping, mailed to any address for \$2.00. Address THOS. A. RICE, President, Mound City Commercial College, 210 and 212 North 4th Street, ST. LOUIS, MO.

Matthews, Wilkes & Wood, Attorneys-at-Law and Land Agents.

LAMPASAS, TEXAS.

ALD AND BUSINESS DIRECTORY. ALL

111

bled in 1875, it contains water power saw-mills and cotton gins, a district school and 2 churches. Population, 40. Mail, semi-weekly. T. J. McKelrain, postmaster.

Burks John H, gin mill.
Chambers Benjamin, saw and gin mills.
Hudleston F M, saw-mills.
McKelrain T J, General Store.
Mullens S, general store.

ALDRIDGE. A station on the T. & St. L. Ry, in Upshur county. No postoffice.

ALEDO. A village on the R. G. div. M. P. Ry, in Parker county, 237 miles north of Austin, and 13½ east of Weatherford, the county seat and nearest banking point. Settled in 1880, it contains a steam cotton gin, a corn mill, and ships principally cotton. Population, 150. Tel., W. U. Exp., Pacific. Mail, daily. E. J. McConnell, postmaster.

Albert J W, physician.
Davis W J & Son, druggists.
Fawks E R, plasterer.
Fawks F R, carpenter.
McConnell E J, General Store.
McConnell J C, live stock.
Menphy E M, live stock.
Moore O, physician.
Newbury J W, blacksmith.
Overmier T J, cotton gin and mill.
Riggs J H, teacher.
Rower P H, railroad agent.
Watson F M, general store.

ALEXANDER. A village on the W. & N. N. div. H. & T. C. Ry, and on Green's creek, in Erath county, 188 miles northwest of Austin and 12 south of Stephenville, the county seat and nearest banking point. Settled in 1880, it contains grist mills and cotton gins operated by steam, Baptist, Methodist and Christian churches, and a district school. Stages daily to Stephenville; fare, \$1. Population, 700. Tel., W. U. Exp., Pacific. Mail, daily. J. D. St. Clair, postmaster.

Alexander Mill Co, gin mill.
Brumley Bros, saloon.
Burke Louis H, general store.
Cage & Co, drugs.
Cage & Glisson, general store.
Cates J T, hotel.
Caughlin & Co, saddles and harness.
Chaney W H, wagonmaker.
Crosby J G, gin mill.
Davis W B, general store.

Foster J T, physician.
Frey & Burroughs, General Store.
Hale E H, physician.
Hale & Cutes, drugs.
Hamet W R, hotel.
Haynie J T, physician.
Jordan & Brumley, general store.
Key John A, general store.
McGee & Kuth, blacksmiths.
McWolonton —, furniture.
Moore J W, hotel.
Murphy A L, hotel.
Nalls & Co, lumber.
Pankey T H, physician.
Plant J G, grocer.
St Clair J D, Notary, Land and General Collecting Agent.
Shaw G H, dentist.
Shrou D W, railroad agent.
Smith J R, hotel.

ALKIRE. A station on the Den. Ex. M. P. Ry, in Grayson county, 5 miles from Denison city. No postoffice.

ALLEN. A village on the H. & T. C. Ry, in Collin county, 246 miles northeast of Austin and 8 southwest of McKinney, the county seat and nearest banking point. Settled in 1876, it contains a chair factory and a flour mill, both operated by steam, Baptist, Methodist and Christian churches and a district school. Population, 350. Tel., W. U. Exp., Texas. Mail, daily. George C. Mountcastle, postmaster.

Agnew W S, principal of high school.
Boyd & Bates, general store.
Compton H H, physician.
Faust J W, blacksmith.
Franklin J L, notary.
Franklin J W, grocer.
Gulledge J D, barber.
Hobson J M, druggist.
Leach Robert, express agent.
Mountcastle & Chestnut, General Store.
Pittman John, restaurant.
Skillman & Kenner, saloon.
Tate R W, railroad agent.
Wetsel Lewis, chair factory and mill.
Wilson J S, lumber.
Wolford W F, physician.
Yeary W P, harnessmaker.
Yeatts J D, shoemaker.

ALLEN'S. A station on the G., H. & H. div. of the M. P. Ry, in Harris county, 10 miles southeast of Houston, the county seat. No postoffice.

Hawkes' New Crystalized Lenses
The Finest in the World for the preservation of the Eye. A. K. HAWKES, Austin, Texas.

UNITED TRADING CO. Deal in Land, Cattle, Sheep, Horses, Etc.
COLORADO, TEXAS.

PATTERSON & CHANDLER, INVESTMENT BANKERS, SAN ANTONIO, - TEXAS.

112

ALL

TEXAS STATE GAZETTEER

ALU

ALLENVILLE. A discontinued post-office in Milam county, 7 miles from Camerom, the county seat, to which point mail should be sent.

ALLEYTON. A village on the G. & H. & S. A. Ry, in Colorado county, 205 miles southeast of Austin, and 3 northeast of Columbus, the county seat and nearest banking point. It contains 4 grist mills and cotton gins, 2 churches and a district school. Ships cotton and hides. Population, 200. Tel., W. U. Exp., Pacific. Mail, daily. Mrs. Lena Thompson, postmaster.

Cook Mrs Kate, hotel.
Davidson Dr J K & Co, druggists.
Davidson W C, justice of peace.
Ditman C A, general store.
Everett H C, gin and press.
Gaedeke H C, cotton gin.
Gregory D G, Valverde Nursery and Fruit Farm.
Henderson Benjamin, blacksmith.
Le Tulle L E, railroad and exp agt.
McLeod T W, general store.
Munch Wm, general store.
Schildknecht A, harnessmaker.
Schultz C A, gin, grist and saw-mills.
Schwartz C A, blacksmith.
Thompson Lena, Milliner.
Thompson T W, telegraph agent.
Whaisar F, physician.
Wilson Miss Bellie, teacher.
Winck Louis, general store.

ALMA. A station on the H. & T. C. Ry, in Ellis county, 179 miles northeast of Austin, 20 southeast of Waxahachie, the county seat, and 5 south of Ennis, the nearest banking point. Settled in 1881, it contains a steam cotton gin, a Methodist church and a district school. Cotton and bay are shipped. Population, 50. Mail, daily. Wm. H. Wright, postmaster.

Booth M H, gin mill.
Butt W W, general store.
Weverka John, blacksmith.
Wright Wm H, General Store.

ALPHA. A postoffice in Fannin county, 305 miles northeast of Austin, and 7 southwest of Bonham, the county seat, nearest railroad station and banking point. Settled in 1846, it contains a cotton gin and grist mill, Baptist and Methodist churches, and a district school. Grain and cotton are shipped. Population, 50. Mail, tri-weekly. Jasper Newton, postmaster.

Garner P A, carpenter.
Newton Jasper, Farmer.
Ross A G, gin mill.
Williams W P & Co, live stock.

ALTARIGA. Cass Connty. See *Bryan's Mill.*

ALTO. A village on the K. & G. short line, in Cherokee county, 233 miles northeast of Austin, and 12 southeast of Rusk, the county seat and nearest banking point. It contains 4 steam grist mills and cotton gins, a church and a district school. Cotton is the only shipment. Population, 600. Exp., Pacific. Mail, tri-weekly from Cheesland. J. M. Noell, postmaster.

Allen J M, carpenter.
Allen J W, blacksmith.
Allen & Arrant, general store.
Alto Co-operative Association, genl store
Arrant H B, grist mill.
Beauchamp Bros & Harding, saw-mill.
Boyd J R, railroad agent.
Collier John, physician.
Coupland G B, drugs.
Dorsey S H, grocer.
Ellenstein N, general store.
Evans V, grocer.
Fisher C W, dentist and grist mill.
Fisher H Y, general store.
Guinn J N B, physician.
Harrison A C, drugs.
Harvin R R, grocer.
Hutchinson J T, Drugs.
Kirksey W L, physician.
Koher E M, grocer.
Mathews A F, hotel.
Noell J M, General Store.
Rainey, Pool & Co, saloon.
Reeves W J, physician.
Sellman B F, grist mill.
Singletary G H, grist mill.
Spain J J, grist mill.
Tittle S H, grocer.
Townsend Thomas S, justice of peace.
Williams G W, constable.

ALUM CREEK. A postoffice on the Colorado river, in Bastrop county, 58 miles southeast of Austin, 7 southeast of Bastrop, the county seat, and 13 south of Paige, the nearest railroad station. Austin is the nearest banking point. Cotton is the principal shipment. Population, 200. Mail, tri-weekly. John C. Yerger, postmaster.

Claiborne J D, gin and grist mill.
Hill D O, gin mill.

ASK YOUR GROCER

For the Duke of Durham Cigarette; the first to give the consumer the benefit of the reduction of tax. 10's, 5c.; 20's, 10c. A. W. CHILDRESS, Gen'l Agent, DALLAS, Tex.

Goss & Phillips M'fg Co., SASH, DOORS, BLINDS, ETC. CHICAGO, ILL.

Best Beer for Family Use

Is the Franz Falk Brewing Co.'s Export Beer.
A. Gunther & Co., Bottlers, Milwaukee, Wis.

ALU

AND BUSINESS DIRECTORY.

ALV

113

Howell P C & Co, saloon.
Jones B F, gin mill.
McCaskill H K, blacksmith.
Mathers W H, general store.
Yerger & Hill, General Store.

ALVARADO. A flourishing incorporated city on the D. div. of the G., C. & S. F. Ry, at the crossing of the W. sec. of the M. P. Ry, in Johnson county, 12 miles northeast of Cleburne, the seat of justice, and 185 northeast of Austin. First settled in 1850, it now contains Methodist, Missionary Baptist and Christian churches, 2 schools, flour and grist mills, 2 cotton gins, an opera house capable of seating 400, a private bank, a number of special and general stores and the usual number of professional men for a place of its size. A weekly newspaper, the *Alvarado Weekly Bulletin* (Democratic), is published. The principal shipments are cotton, grain, live stock, hides and wool. The land in the vicinity is admirably adapted for agriculture and stock raising, and improved is worth from \$15 to \$30 per acre. Tel., W. U. Exp., Texas. Population, 2,000. Mail, daily. Wm. B. Norman, postmaster.

Alvarado Weekly Bulletin, Grover C Hahn editor.

Bachman Wm F, Grain Dealer.

Baley Daniel J, justice of peace.

Baugh Jesse A, Mayor and Furniture.

Brewer Warren T, grocer.

Brown Andrew J, hardware and stoves.

Brown Frederick H, Electrician.

Carney Frank E, telegraph operator.

Clark Rev J R (Baptist).

Clayton George, tel opr and railroad agt.

Collins John F, carpenter.

Commercial Hotel, E A Schultz propr.

Costole Nancy J, teacher.

Cotter George W, dry goods.

Cotter, Truelove & Co (George W Cotter, Lemuel B Truelove, Charles H Park), Alvarado bank.

Duke John, physician.

Duke & Golding (John Duke, Guy G Golding), druggists.

Freeman Wm M, flour mill and cotton gin.

Gragg Zach T, blacksmith.

Hahn Grover C, propr and editor Alvarado Weekly Bulletin.

Hall & Patton (Josephus M Hall, Isaac A Patton), lawyers.

Heller Aaron W, livery.

Hoyle John C, grocer.

Hudson C P, physician.

Hudson C P & Bro (Charles P and Benjamin F), druggists.

Humphries & Coleman (Lucius G Humphries, Richard H Coleman), shoemkrs.

Jones Henry R, grocer.

Killough & Bro (Allison W and John H), general store.

King Andrew, lawyer.

La Mont Wm A, physician.

Lantz Rev L (Methodist).

Lyon Oliver T, lumber, sash, etc.

McElree Rev R S (Cumberland Presb).

Michaux House, Wm O Michaux Propr. (See adv, below.)

Michaux Wm O, Propr Michaux House. (See adv, below.)

Mercer Lorenzo D, land agent.

Morgan & Woods (Austin M Morgan, Allen Woods), grocers.

Norman Wm F, Express Agent.

Opera House, Marion, Sanson and George W Cotter proprs.

Phillips Henry T, grocer.

Poindexter John B & Co (John B Poindexter, Abraham Aron), dry goods.

Prestridge Bunyan G, physician.

Ross Mary A, teacher.

Ross Wm S, physician.

St John Wm M, dentist.

MICHAUX HOUSE

WM. O. MICHAUX, Proprietor.

Situated half block from Missouri Pacific Railroad Depot. Commercial Travelers' trade solicited. Free Sample Rooms.

RATES \$2.00 PER DAY.

ALVARADO, - - - TEXAS.

ARTIST MATERIALS And **PAINTERS' SUPPLIES** in Full Stock,
At A. W. McComac's, 713 Congress Ave., Austin, Texas.

CORRUGATED IRON for Roofing and Siding. KENTSELEY & MILLER, 68 to 74 Monroe Street, CHICAGO, ILL.

LADIES' FINE SHOES PALACE SHOE STORE, Dallas.

114

ALV

TEXAS STATE GAZETTEER

AND

Hard and Soft Wood, Mantels, Etc. CHICAGO, ILL. Goss & Philips M'g Co.,

Sansou Marion, grocer.
Shultz Edward A, propr Commercial hotel.
Sparks' Hotel, N F Sparks & Son proprs.
Sparks N F & Son (N Fowler and Nathan F), proprs Sparks' hotel.
Spears John C, dry goods.
Storrs Frederick F, railroad agent.
Weaver John C, physician.
Weaver John C & Son (John C and Andrew Y), druggists.
Williams & Bibb (Frank J Williams, Robert L Bibb), meat market.
Wright & Son (John H and Wm C), wagonmakers.

ALVIN. A station on the G., C. & S. F. Ry, at the junction of the H. & G. div. of the same road, in Liverpool precinct, Brazoria county, 193 miles southeast of Austin, 28 northeast of Brazoria, the county seat, and 29 northwest of Galveston, the nearest banking point. Population, 100. Tel., W. U. Exp., Texas. Mail, daily. S. N. Richardson, postmaster, express and railroad agent.

ALVORD. A stirring village on the Ft. W. & D. C. Ry, in Wise county, 250 miles north of Austin and 12 northwest of Decatur, the county seat and nearest banking point. Settled in 1883, it contains cotton gins and corn mills, Methodist, Baptist, Presbyterian and Christian churches and a weekly newspaper, the *Alvord Messenger*. Cotton, corn and wood are shipped. Population, 400. Tel., W. U. Exp., Pacific. Mail, daily. Shem E. Hatchett, postmaster.

Alvord Messenger, Wm Forster editor.
Bradford & Leach, general store.
Cunningham J F & Co, general store.
Dean W J, painter.
Downing & Cleaveland, blacksmiths.
Forster Wm, editor Alvord Messenger.
Frazier & White, carpenters and undertkrs.
Goldman J A, physician.
Hatchett & Johnson, General Store.
Hutchcraft C S, express and railroad agt.
Lasiter J F, grocer.
Leslie & Robertson, general store.
McCamant Reuben, general store.
McMillen J R, druggist.
Mode J O, restaurant.
Proctor F M, physician.
Proctor F M & Co, general store.
Purkens J R, Furniture.
Reeves & Sons, carpenters.
Simmons C P, hotel.
Sparkman Dr J T, druggist.

Teelder L, corn and gin mill.
Turner M & Co, druggists.
Winters B, hotel.
Youngblood J & T J, general store.

AMMANNSVILLE. A postoffice in Fayette county, 97 miles southeast of Austin, 10 southeast of La Grange, the county seat, and 8 northwest of Weimar, the nearest railroad station and banking point. Population, 20. Mail, tri-weekly.

ANAHUAC. A postoffice on the shore of Galveston bay, in Chambers county, 237 miles southeast of Austin, 12 southeast of Wallisville, the county seat, and 36 northeast of Galveston, the nearest railroad station. Liberty is the nearest banking point. It contains a Baptist church and a district school. Population, 40. Mail, tri-weekly. J. L. Frost, postmaster.

ANAQUA. A postoffice on the San Antonio river, in Victoria county, 144 miles southeast of Austin and 14 southwest of Victoria, the county seat, nearest railroad station and banking point. Population, 15. Mail, semi-weekly.

ANCASTER. Encinal county. *Name changed to Encinal.*

ANDERSON. A stirring village in Grimes county, of which it is the judicial seat, 151 miles northeast of Austin and 9 northeast of Navasota, the nearest railroad station and banking point. Settled in 1834, it contains 6 cotton gins and 2 saw-mills, operated by steam. Churches, Baptist, Methodist, Lutheran and Catholic. Schools, public. Cotton, corn, wool and potatoes form the shipments. Stages daily to Navasota. Population, 5,200. Mail, daily. B. B. Throop, postmaster.

Baumgartner Mrs, boarding.
Becker C, gin mill.
Bissett Wm, painter.
Brignace A F, lawyer.
Brown & Brown, general store.
Buchanan John, physician.
Cawthon P W & Son, general store.
Cawthon P W, county clerk.
Foster O O, county surveyor.
Gibney M, carriagemaker.
Goodyear N, carpenter.
Haynie Uriah, gin mill.
Haynie Wm, physician.
Hearn O, carriagemaker.
Kennard J H, general store.

ENGINES and BOILERS. T. W. ANDERSON, HOUSTON, TEXAS.

—See Page 6.—

Kennard J T, district clerk.
Kettler C L, county attorney.
Lange Henry, blacksmith.
McDaniel Lock, County Judge and
Land Agent.
McDonald J G, lawyer.
McQueen Dr J A, druggist and grocer.
Martin John F, genl store and co treas.
Martin Wintz, boarding.
Meachum W W, lawyer.
Montgomery J T, physician.
Post & Terrell, saw-mill.
Scott G L, Sheriff.
Siddall J M, carpenter.
Steinhagen C, wagonmaker.
Stone Mrs A A, gin mill.
Taylor Wm H, general store and saloon.
Tewell Alexander, blacksmith.
Throop E B & Bro, General Store.
Tuck B L, gin mill.
Webb Francis N, carpenter.
Wheat & Thompson, general store.
Wickey John, saloon.

ANDERSON'S MILLS. A post-office in Travis county, 16 miles northwest of Austin, the county seat, nearest railroad station and banking point. It contains a grist mill and a cotton gin. Population, 30. Mail, semi-weekly. H. H. Anderson, postmaster.

ANGLE. A postoffice on the G. div. M. P. Ry, in Walker county, 231 miles northwest of Austin, and 10 south of Huntsville, the county seat and nearest banking point. Settled in 1879, it contains 3 saw-mills, a planing mill and a cotton gin, all operated by steam. Lumber is the principal shipment. Population, 200. Mail, daily. Nelson Stryker, postmaster.

Angle & Co, saw and planing mills and general store.
Atkinson S L, hotel and physician.
Crawford & Sons, saw-mill.
Johnson G W, gin mill.
Kelley J F, saw-mill.
Stryker Nelson, Ticket Agent and Bookkeeper.

ANGUS. A station on the H. and T. C. Ry, in Navarro county, 153 miles northeast of Austin, and 7 south of Corsicana, the county seat, nearest railroad station and banking point. It contains Methodist, Baptist and Presbyterian churches and a district school. Cotton is the principal shipment. Population, 400. Mail, daily. P. P. Powell, postmaster.

Blackman D L, physician.
Hill C B, teacher.
Hughes R E, grist mill.
Penny James, teacher.
Powell P P, General Store.
Price Wm, wagonmaker.
Rather John, physician.

ANHALT. A postoffice in Comal county, 74 miles southwest of Austin, and 25 northwest of New Braunfels, the county seat, nearest railroad station and banking point. Exports cotton, wool and grain. Population, 50. Mail, semi-weekly. Louis Krause, postmaster.

Krause Louis, General Store.
Stroeck J P, teacher.

ANNA. A station on the H. and T. C. Ry, in Collin county, 265 miles northeast of Austin, and 12 southwest of McKinney, the county seat and nearest banking point. Settled in 1833, it contains a steam grist mill and a Baptist church. Corn, cotton, oats and cotton seed form the shipments. Population, 20. Mail, daily. Wm. Y. Barnett, postmaster.

Guinn E H, general store.
Greer & Barnett, General Store.

ANNETA. A post village in Parker county, 227 miles north of Austin, 8 east of Weatherford, the county seat, and 4 northwest of Aledo, the nearest railroad station. Weatherford is the nearest banking point. Settled in 1874, it contains a steam cotton gin, Methodist, Christian and Baptist churches, and a district school. The shipments comprise cotton, farm produce, wood and brooms. Population, 250. Exp., Pacific. Mail, daily. W. A. Chew, postmaster.

Chew W A, General Store, Railroad and Express Agent.
Fraser A B, stock raiser.
Fulgum Charles M, broom factory.
Hale & King, gin mill.
James S H, teacher.
Wharton M F, teacher.
Winslow S A, broom factory.
Yearin J R, physician.

ANNEVILLE. A post village on Walnut Creek, in Wise county, 229 miles north of Austin, and 9 southwest of Decatur, the county seat, nearest railroad station and banking point. Settled in 1881, it contains steam grist mills and cotton gins, a church and a district school. Cotton,

Texas Bottling Works.

H. W. CORTES & CO., Manufacturers of
SODA WATER, etc., etc. Also, Dealers in
Apparatus and Material. Galveston, Texas.

116

ANN

TEXAS STATE GAZETTEER

ARA

COSS & PHILLIPS M'fg Co., STAIRS, STAIR RAILINGS, ETC., CHICAGO, ILL.

corn, oats and wheat are shipped. Population, 35. Mail, tri-weekly. G. G. Neilson, postmaster.

Bradford McDuffey, wagonmaker.
Curtner Erney, farmer.
Gibbs John, farmer.
Gregg Marshall, general store.
Massie Virgil, gin mill.
Neilson George G., General Store.
Pavillard Louis, farmer.
Ward Lawrence, justice of peace.

ANNONA. A station on the E. div. of the M. P. Ry, in Red River county. The postal name is Walker Station.

ANSON. A postoffice in Jones county, 323 miles northwest of Austin, 18 northwest of Phantom Hill, the county seat, and 30 northwest of Abilene, the nearest railroad station and banking point. Population, 20. Mail, daily.

ANTELOPE. A stirring town on the west fork of Trinity river, in Jack county, 300 miles northwest of Austin, 25 northwest of Jacksborough, the county seat, and 30 southwest of Henrietta, the nearest railroad station and banking point. Settled in 1878, it contains saw and corn mills, a steam cotton gin, Methodist, Christian and Baptist churches, and a district school. Corn, live stock and cotton are shipped. Stages daily to Graham and Henrietta; fare, \$2.50 to either place. Population, 225. Mail, daily. R. H. McClain, postmaster.

Black J A, wagonmaker.
Garvin W L, teacher.
Hobbs & Ownes, grocers.
Huffman E R, livery.
McClain Richard H., General Store.
McFerran W T, general store.
McKaig Fred, carpenter.
Nicholas James, general store.
Rogers T H, hotel.
Stone P H, grist and saw mills.
Valentine W H, general store.
Yosakum P E, physician.

ANTIOCH. A post village in Lavaca county, 216 miles southeast of Hallettsville, the county seat, and 28 south of Schulenburg, the nearest railroad station. Hallettsville is the nearest banking point. Settled in 1878, it contains Baptist, Methodist and Catholic churches and a district school. Cotton and wool are shipped.

Population, 350. Mail, tri-weekly. C. C. Haynes, postmaster.

Barnes L M, teacher.
Buesing C, shoemaker.
Cameron L D, teacher.
Carney C, gin, grist and saw mills.
Hamburg H, general store.
Haynes C C., General Store.
Hubner F, blacksmith.
Layton L F, teacher.
Putney R J, lawyer and justice.
Starks Adam, carpenter.
Thames Joseph, clergyman.
Youngkin Dr John A, druggist.

APEX. A postoffice in San Saba county, 115 miles northwest of Austin, 20 southwest of San Saba, the county seat, and 55 northwest of Burnet, the nearest railroad station. San Saba is the nearest banking point. Population, 20. Mail, weekly. ———, postmaster.

AQUILARES. A station on the T. M. Ry, in Encinal county. No postoffice.

AQUILLA. A village on the W. & N. W. div. H. & T. C. Ry, in Hill county, 135 miles northeast of Austin, and 14 southwest of Hillsborough, the county seat. Waco is the nearest banking point. It contains steam saw and grist mills, a cotton gin, a church and a district school. Population, 175. Tel., W. U. Exp., Texas. Mail, daily. E. R. Boyd, postmaster.

Asbell James, carpenter.
Autney W P, hotel.
Bartley E L, exp and railroad agent.
Boyd E R., Grocer.
Fennell J M, teacher.
Griffin J H, physician.
Jackson & Scott, general store.
Lowery Dr J W, general store.
Parham B, saloon.
Patton G W, grist mill.
Pratt J M, physician.
Richards D W, gin mill.
Stephenson W R, carpenter.
Willie A L, physician.
Yates G P, blacksmith.

ARANSAS. A postoffice on the Aransas river, in Bee county, 146 miles south of Austin, and 3½ southeast of Beeville, the county seat. Goliad is the nearest banking point. Settled in 1860, it contains a Union church and a district school. Cotton, wool, live stock and hides are

MAX ELSER,

General Agent Ivers & Pond Piano.
—FORT WORTH, TEXAS.—

shipped. Population, 50. Mail, tri-weekly. W. R. Hayes, postmaster.

Dickson R H & Co, general store.
Hayes W R, County Judge and Live Stock.

ARANSAS LIGHT HOUSE. Situated on Harbor Island, in front of the Aransas Pass Bar, 4 miles from Quarantine Station at Shellbank, the entrance of the Corpus Christi canal. It is in Aransas county, 12 miles from Rockport, the county seat, and 30 from Corpus Christi, the nearest railroad station and banking point. Morgan steamer makes a weekly trip from Galveston through the pass to Corpus Christi and Rockport. The postoffice at this point has been discontinued. Send mail to Rockport.

ARCHER. A village in Archer county, of which it is the judicial seat, 329 miles northwest of Austin, and 36 southwest of Henrietta, the nearest railroad station and banking point. It contains a church and a district school, and cotton is the principal shipment. Population, 150. Mail, tri-weekly. W. B. Hutchison, postmaster.

Baughman F M, assessor and carpenter.
Baughman M J, general store.
Coulson T M, sheriff.
Duren W W, county clerk.
Hart J P, county surveyor.
Hart S W, county attorney.
Hutchison W B, County Treasurer.
Hutto C B, dentist.
Ingalls Miss Kittie, teacher.
Lewis F, blacksmith.
Slewellyn A, county judge.

ARCOLA. A village on the G., C. & S. F. Ry, at the junction of the C. div. of the M. P. Ry. in Fort Bend county, 186 miles southeast of Austin, 30 southeast of Richmond, the county seat, and 21 southwest of Houston, the nearest banking point. It contains a sugar mill, 2 steam grist mills and cotton gins, and ships sugar, molasses and cotton. Postoffice discontinued. Send mail to Duke.

Douglass R E, teacher.
Fern J R, general store.
House T W, General Store and Gin and Sugar Mill.
Jarger F T, physician.
Smart Rev Joseph (Baptist).

ARGYLE. A postoffice on the E.

div. of the M. P. Ry, in Denton county, 223 miles northeast of Austin and 10 southwest of Denton, the county seat and nearest banking point. It contains 2 steam grist mills and cotton gins, and ships cotton, live stock and wool. Population, 50. Mail, daily.

Fehlirson H R, general store.
Hooker H H, general store.

ARINOSO. A discontinued postoffice in Victoria county, 16 miles from Victoria, the county seat, to which point mail should now be sent.

ARKADA. A postoffice in Fannin county, 318 miles northeast of Austin and 9 southwest of Bonham, the county seat, nearest railroad station and banking point. Population, 20. Mail, semi-weekly.

ARLESTON. A discontinued postoffice in Panola county, 18 miles from Carthage, the county seat. Send mail to DeBerry.

ARLINGTON. A stirring village on the E. div. of the M. P. Ry, in Tarrant county, 216 miles northeast of Austin and 18 east of Fort Worth, the county seat and nearest banking point. Settled in 1875, it contains Baptist, Methodist and Presbyterian churches, steam cotton gins and grist mills and several stores. Cotton, corn, live stock, wheat and oats are shipped. Stages daily to Mansfield and Johnson's Station. Population, 800. Tel., W. U. Exp., Texas. Mail, daily. James Ditto, postmaster.

Allen D S, blacksmith.
Bledsoe M O, general store.
Brown Miss M J, teacher.
Clark J P, shoemaker.
Collins & McKinley, general store.
Crovens T A & Bro, physicians.
Finley & Sprance, furniture.
Harris A, carpenter.
Harrison W M, hardware.
Huntington John, gin mill.
Hutcherson G N, physician.
Hutcherson J L, hotel.
Lampe George, blacksmith.
Lawrence O J, jeweler and photographer.
McNatt W W, general store.
Moore J E, druggist.
O'Neil John, saloon.
Page R M, lumber.
Pate Dr G G, druggist.
Rogers A J, general store.

GALVANIZED IRON CORNICE, KNISELY & MILLER, Chicago, Ill.

OCULIST and AURIST, N. S. BURNHAM, M.D., Straightens Crooked Eyes. San Antonio, Texas.

Stylish Ladies

Buy their Shoes at THE PALACE
SHOE STORE. DALLAS, TEXAS.

118

ARL

TEXAS STATE GAZETTEER

ATA

Goss & Phillips M'g Co., Mouldings, Stair Railings, etc. CHICAGO, ILL.

Rose & Collins, general store.
Sprance & Ditto, General Store.
Starks G A M, teacher.
Steger J A, general store.
Steph A D, grocer.
Stephens C H, physician.
Taylor L R, exp and railroad agt.
Thomas G F, carpenter.
Thompson J T, blacksmith.
Wright James, gunsmith.
Wyatt Rev George S, teacher.

ARMOUR. A settlement on the Navasoda river, in Limestone county, 148 miles northeast of Austin, 18 north of Groesbeck, the county seat, and 12 northwest of Mexia, the nearest railroad station and banking point. Settled in 1883, it contains 2 churches, a district school and 2 steam grist mills. Cotton and grain are shipped. Population, 60. Mail, weekly. T. A. Griffin, postmaster.

Allen H B & Bro, live stock.
Armour James sr, live stock.
Durham C A, grain.
Griffin T A, General Store.
Muger H M, grain.
Norrie & Shauk, blacksmith.
Shauk R J, general store.

ARMSTRONG. A village on Armstrong Creek, in Erath county, 216 miles northwest of Austin, 16 west of Stephenville, the county seat, and 7 northeast of De Leon, the nearest railroad station, Dublin is the nearest banking point. Settled in 1860, it contains a steam corn mill, a cotton gin, a Baptist church and a district school. Cotton, corn, wheat and oats are shipped. Population, 500. Mail, tri-weekly. John M. Keith, postmaster.

Barker —, teacher.
Keith G W, farmer.
Ross George R, teacher.
Ross Rev R D (Baptist).
Shelton W C, grist and gin mill.

ARNECKEVILLE. A post village on the Guadalupe river, in De Witt county, 108 miles southeast of Clinton and 7 south of Cnero, the county seat, nearest railroad station and banking point. Settled in 1882, it contains 2 churches, a school, a steam grist mill and a cotton gin. Ships cotton. Stages, daily to Goliad and Meyersville. Population, 130. Mail, daily. C. H. Arnecke, postmaster.

Arnecke C H & Son, General Store.
Gerhold G, carpenter.

Hampleton —, express agent.
Koenig E, justice of peace.
Krohmer A, shoemaker.
Law G H, railroad agent.
Moore J F, physician.
Peavy E B, constable.
Pfeninger Rev H (Presbyterian).
Post H, blacksmith.
Rapke A, carpenter.
Sager & Co, gin, grist and saw-mill.
Schrade Charles, meat market.
Summers Mrs S S, teacher.
Thieme J, carpenter.

AROYA. A station on the R. G. div. M. P. Ry, in Tom Green county. No postoffice.

ASH CREEK. A discontinued post-office, in Hill county, 15 miles southeast of Hillsborough, the county seat, nearest railroad and banking point. Send mail to Massey.

ASTONIA. A post village on Chamber's creek, in Ellis county, 186 miles northeast of Austin, 17 southeast of Waxahachie, the county seat, and 10 southwest of Ennis, the nearest railroad station and banking point. Settled in 1880, it contains a steam grist mill, a cotton gin, Baptist, Presbyterian, Methodist and Campbellite churches and a district school. Cotton and grain are shipped. Population, 100. Mail, tri-weekly. T. F. Alston, postmaster.

ATASCOSA. A post village on the I. div. M. P. Ry, in Bexar county, 99 miles southwest of Austin, 19 southwest of San Antonio, the county seat and nearest banking point. Settled in 1872, it contains a Baptist church and a district school. Corn, potatoes, cotton and water melons are shipped. Stages daily to Rossville. Population, 180. Exp., Texas. Mail, daily. B. G. Andrews, postmaster.

Andrews B G, Druggist, Express Agt and General Store.
Briggs Rev E A (Baptist).
Fenton T, carpenter and saloon.
Garland Rev B (Baptist).
Hodge B, blacksmith.
Mann John S, carpenter.
Newtow Rev W C (Baptist).
O'Donnell J, teacher.
Sally J W, physician.
Smith Rev G W (Baptist).
Wisdom W, blacksmith.



THE MOUND CITY, established in 1859, is the GREAT BUSINESS SCHOOL of the West, superintended by professors of long experience, and having a course superior to that of any similar institution in the West. For Circulars, address THOS. A. RICE, A. M., LL. B., President, 210 and 212 North 4th Street, ST. LOUIS, MO.

ATHENS. A flourishing incorporated village on the T. & St. L. Ry. in Henderson county, of which it is the judicial seat, 200 miles northeast of Austin and 38 southwest of Tyler, the nearest banking point. It contains several steam cotton gins and grist mills, Methodist, Baptist and Presbyterian churches, and 2 weekly newspapers. Cotton and potatoes form the exports. Population, 1,000. Tel., W. U. Mail, daily. James H. Skinner, postmaster.

Athens House, — Tracy propr.
Bishop J B, county judge.
Brown L E, harnessmaker.
Brown & Spawn, druggists.
Carr A D, railroad agent.
Coffee A, notions.
Collins John, druggist and general store.
Collins John jr, clerk district court.
Coyner C L, lawyer.
Davis D C, lawyer and county treasurer.
Davis W, hotel and sheriff.
Deen House, J M Deen propr.
Deupree W P, saloon.
Eustace W T, county clerk.
Faulk & Faulk, lawyers.
Gossett M H, lawyer.
Griffith & Parker, livery.
Hawn Charles, lumber.
Hines B F, druggist.
Jarrell J H & Bro, general store.
Johnson C R, physician.
Jones J & Co, contractors.
Lammons, Adams & Co, grocers.
Larkin Dr W C, gin and grist mill.
McCuistion B F, county surveyor.
McGuffie —, physician.
Manion Adams & Watkins, lawyers.
Mayer J & Co, dry goods.
Morgan Bros, meat market and grocers.
Murchison & Coleman, general store.
Rea Bros, saloon.
Richardson J J & Bros, gen store and saloon.
Richardson & Jones, lawyers.
Russell J L, grocer.
Scott Charles T, general store.
Skinner J H, general store.
Spencer T B, grocer.
Thomas B M, grocer.
Thornton J V, saloon.
Tracy —, propr Athens House.
Williamson J L, furniture.
Wofford & Son, general store.

ATHOL. Tarrant County. See Double Springs.

ATLANTA. A flourishing village on the E. div. M. P. Ry, in the east central

portion of Cass county, 343 miles northeast of Austin, and 13 northeast of Linden, the county seat. It contains Methodist, Baptist and Presbyterian churches besides 2 for the colored population, 2 good schools, a bank, several steam saw-mills and a number of special and general stores, blacksmith shops, etc. A weekly newspaper, the *Citizens' Journal* is published and keeps the inhabitants informed on all current topics of interest. Cotton, hides and lumber are the principal shipments. Improved timber land in the vicinity ranges from \$5 to \$10 per acre. Tel., W. U. Exp., Pacific and Texas. Population, 1,500. Mail, daily. J. B. O'Farrell, postmaster.

Adams James M, lawyer.
Adams Mrs Olive, milliner.
Albright George O, blacksmith.
Alexander Bazil H, druggist.
Allen Albert L, Restaurant; First-Class Meals at All Hours.
Bailey, Son & Co, general store.
Baker Samuel L, general store.
Bickham Edward, grocer.
Bickham John C, grocer.
Bivens J K & Co, lumber, 3 miles s e.
Browning R H & Bro, Livery Stables, Front. (See adv, p 121.)
Cass County Bank, Foscoe & Smith proprs.
Christian Jesse F, Dealer in Dry Goods, Groceries, Boots and Shoes, Clothing, Gents' Furnishing Goods, Crockery and Glassware, Hiram.
Citizens' Journal (Weekly, Dem), John M Fletcher Editor and Propr. (See adv, p 121.)
Commercial Hotel, Mrs M J Hardy Propr, Rates \$2 Per Day, Front.
Edelstein Edward, saloon.
Gipson John M, meat market.
Hardy Mrs M J, Propr Commercial hotel.
Hawley & Howe, general store.
Hayes Rev B T (Methodist).
Henderson Wm W, Dealer in Dry Goods, Clothing, Boots, Shoes, Crockery, Glassware, Groceries, Provisions, etc, cor Hiram and Front.
Hogan Peter B, barber.
Hughes James W, Dealer in Dry Goods, Groceries, Provisions, Boots, Shoes, Crockery, Glassware and Provisions, Hiram.
Jackson Rev J A (Baptist).
Jacobs Morris, general store.
Jeter Virgil S, physician.
Johnson Jacob D, hardware.
Jones Rev J F (Methodist).

Packers of RED FISH and OYSTERS. STANDARD CANNING CO. (Corpse Christi, Texas. (See adv. page 6).)

ALL IN WANT OF RANCHES OR HOMES IN WEST TEXAS apply to **UNITED TRADING CO.**

Kelley Charles R., Dealer in Dry Goods, Groceries, Clothing, Boots, Shoes, Hats, Caps, Crockery, Glassware, etc.

Lachle Frank, baker.

Larey John M., physician.

Lary & Co., druggists.

Lee Wm S., general store.

Lejacl Joseph, dry goods.

Lindsay Elijah, restaurant.

Lively M C., lumber mnfr, 5 miles e.

McChung Richard L., physician.

Meeks Wm C., grocer.

Miles & Harp, druggists.

Morris Simon J., physician.

Murphy J M & Co., grocers.

Porter Joseph, livery.

Ray Wade H., harnessmaker.

Rosser E L., lawyer.

Rutland & Morriss, general store.

Scott & Hinkle, grocers.

Scott & Spell, hardware.

Sheets Bros., lumber mnfrs.

Sheets J C., railroad and express agt.

Skeen Purnell A., dentist.

Stephens G A & Co., saloon.

Walter Adolph, general store.

White & Leigh, grocers.

Willis John A., blacksmith.

ATOKA. A settlement in Coleman county, 347 miles northwest of Austin, 20 northwest of Coleman, the county seat, and 30 southeast of Abilene, the nearest railroad station and banking point. It contains 2 steam cotton gins and grist mills, and ships cotton and wool. Population, 70. Mail, semi-weekly.

Greer Joseph, blacksmith.

Lee P., physician.

Parker & Edenborough, gin and grist mill.

AUBREY. A post village on the E. div. of the M. P. Ry, in Denton county, 244 miles northeast of Austin, 11 northeast of Denton, the county seat, and 7 south of Pilot Point, the nearest banking point. Settled in 1881, it contains 2 steam cotton gins, 3 churches and a district school. Cotton, cotton seed and corn are shipped. Population, 150. Tel., W. U. Exp., Pacific. Mail, daily. **James A. Wood**, postmaster.

Arvin W., blacksmith.

Barnard Mrs., restaurant.

Coddell W R., general store.

Coleman E W., railroad and express agt.

Cothern J H., saloon.

Edwards J F., teacher.

Henderson & Co., gin mill.

Ober Rev B (Church of God).

Parker John, lumber.

Powlledge J G., gin and grist mill.

Rhoads & Howser Drs., druggists.

Wells & Barnard, general store.

Wilcox Samuel, brick mnfr.

Wood & Edwards, real estate.

Wood & Young, saloon.

AUBURN. A post settlement in Ellis county, 179 miles northeast of Austin, 17 southwest of Waxahachie, the county seat, and 4 southeast of Grand View, the nearest railroad station. Waxahachie is the nearest banking point. It contains 4 churches, a school, and 2 steam cotton gins. Ships live stock, grain and cotton. Population, 150. Mail, tri-weekly.

Carnes H C., drugs.

Darris J O., blacksmith.

Ingle T J & P F., grist mill and cotton gin.

Reese Edward, cotton gin.

Siddon L M., physician.

Smith J M., physician.

Wylie & Alford, general store.

AUDUBON. A village in Wise county, 250 miles north of Austin, and 12 northwest of Decatur, the county seat, nearest railroad station and banking point. It contains a steam cotton gin, a grist mill, a church, and a district school. Ships cotton. Population, 200. Mail, tri-weekly. **R. W. Johnson**, postmaster.

Black J H., carpenter.

Davis & Kimbrough, grocers.

Ellis W M., general store.

Hodges J A., wagonmaker.

Hubbard & Jones, grist mill and cotton gin.

Johnson R W & Son, General Store.

Lowrie Z T & Co., general store.

Patterson G W., grocer.

Payne E L., general store.

Scott J H., grist mill and cotton gin.

Shira & Johnson, general store.

Stallcup J W & Co., grocers.

Turner M & Co., drugs.

Wagonseller A., hotel.

Winter F S., general store.

AUGUSTA. A postoffice in Houston county, 234 miles northeast of Austin, 16 northeast of Crockett, the county seat, and 10 northeast of Grapeland, the nearest railroad station. Crockett is the nearest banking point. Settled in 1854, it contains a Union church, a district school, and steam cotton gins, grist and corn mills.

ORDERS ACCEPTED FOR
10 Bales COTTON, and UPWARDS.

S. S. FLOYD & CO., FUTURE BROKERS.
167 Strand, GALVESTON, Tex. Also, HOUSTON.

AUG AND BUSINESS DIRECTORY. AUS

121

Cotton is exported. Population, 200.
Mail, semi-weekly. Wm. McLean, postmaster.

Cunningham & Davis, gin mill.
Davis W W, general store.
Kirkpatrick —, dentist.
Lucas James, blacksmith.
McLean W, General Store.
Stone George, general store.

AURORA. A stirring village on the West Fork of Trinity river and on the Ft. W. & D. C. Ry, in Wise county, 224 miles northeast of Austin, 14 southeast of Decatur, the county seat, and 2 west of its depot. Decatur is the nearest banking point. Settled in 1872, it contains 3 steam grist mills and cotton gins, a good school and Methodist, Baptist, Methodist Episcopal, Christian and Cumberland Presbyterian churches. A weekly paper, the *Aurora News*, is published. Cotton, live stock and grain are shipped. Stages semi-weekly to Springtown. Population, 500. Tel., W. U. Exp., Pacific. Mail, daily. L. J. Randall, postmaster.

Aurora Transfer Co, livery.
Barre Dr J E, druggist.
Bitting J W & Co, general store.
Blevines & McKae, blacksmiths.
Dannanburg G, saloon.

Davenport W R, prin Masonic Institute.
Davis J J, hotel.
Dickey R C, dentist.
Johnson Major, barber.
Killough & Bro, General Store, Gin and Grist Mill.
Kimble W H, harnessmaker.
Masonic Institute, W R Davenport prin.
Massie J B, gin and grist mill.
Neel J, hotel.
Neel W B, grocer.
Proctor J S & Co, general store.
Ramsdale J T, shoemaker.
Randall L J, Physician.
Randall M V, druggist.
Roberts T B, physician.
Rouark H R, physician.
Simmons J R, blacksmith.
Sлимп L C, gin mill.
Stanley & Son, livery.
Stephens W B, express and railroad agent.
Stokes W A, general store.
Taylor T Y, photographer.
Trewitt W R, grocer and furniture.
Tyler L W, general store.
Watkins & Haydon, hardware.
Williams O A, confectioner.

AUSTIN. The capital city of Texas, is pleasantly situated on the Colorado river, in the central portion of Travis county, of which it is the judicial seat, 181

R. H. BROWNING & BRO.

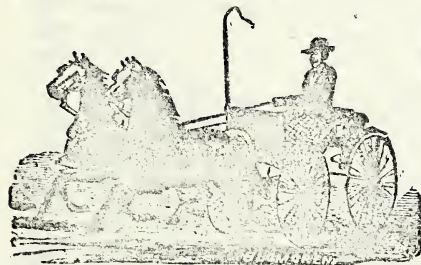

Livery, Sale and Feed Stables

Front Street,

ATLANTA, - TEXAS.

First-class rigs at reasonable rates. The trade of Commercial travelers solicited and promptly attended to.

THE CITIZENS' JOURNAL

Published every Thursday at ATLANTA, TEXAS.

JOHN M. FLETCHER, Editor and Proprietor.

RATES. \$1.50 PER YEAR.

The Journal has a large and increasing circulation, the character and extent of which make it a first-class advertising medium.

E. W. BEDINGER,
ATTORNEY-AT-LAW.

KAMPHAN BUILDING, COR. SOLEDAD AND COMMERCE STREETS,
SAN ANTONIO, TEXAS. My success depends upon my prompt and faithful attention to my clients' business.

KNISELY & MILLER, SLATE, TIN and IRON ROOFERS. 68 to 74 Monroe Street, CHICAGO, ILL.

The Palace Shoe Store

Keeps the finest Stock of Hand Sewed Boots and Shoes in the State. DALLAS, TEXAS.

122

AUS

TEXAS STATE GAZETTEER

AUS

HOUSE FINISHING MATERIALS,
CHICAGO, ILL.
Goss & Phillips M'g Co.,

miles southwest of Palestine, 166 northwest of Houston, 80 northeast of San Antonio, 60 southeast of Burnet, 869 southwest of St. Louis, Mo., 1,151 southwest of Chicago, Ill., and 2,131 southwest of New York. Excellent transportation facilities are afforded by the following lines of railroad: The I. div. M. P. Ry, which runs from Laredo to Texarkana, and makes connection with all the principal Texas roads; the W. div. H. & T. C. Ry, from Austin to Houston, and the A. & N. W. Ry, running in a northwesterly direction as far as Burnet. The Colorado river furnishes an abundant supply of pure water. The educational and religious facilities of Austin are the pride and boast of its citizens, and consist of the University of Texas, endowed with two millions of acres of land and \$57,000, Texas Institute for the Blind, Texas Institute for the Deaf and Dumb, St. Mary's Academy for girls, St. Mary's School for boys, Austin public schools, graded; Texas German and English Academy for boys, Alta Vista Institute for young ladies, Hood Seminary, Stuart Female Seminary, Tillotson Collegiate and Normal Institute (colored), and the Capital Business College. The churches are 17 in number, 13 white and 4 colored, and represent the following denominations: Episcopal, Methodist, Presbyterian, Baptist, Catholic, Swedish, Christian and Hebrew. The Capitol building, now being erected at a cost of \$3,000,000, will be one of the finest structures of its kind in the world, and is superbly situated on a system of terraced hills rising northward from the Colorado river and ending in a crown of cedars. The city now contains five banks, doing business on an aggregate capital of \$750,000, 3 flouring mills, 2 foundries, 4 planing mills, 2 ice factories, marble works, tanneries, saddle tree and saddle and harness factories, gas works, water works, electric light works, a cotton compress, and many other minor industries too numerous to mention, besides the usual complement of professional men, special and general stores, blacksmith shops, etc., and all the other attributes of a first-class city. The asylum for the insane, located here, has 600 patients. The press is represented by the following papers: The *Statesman* (daily and weekly, Democratic), the *Dispatch* (evening, Independent), *Texas Siftings*, *Wochenblatt Texian*, *Texas Baptist Herald*, *American Sketch Book*, *Homoeopathic Pellet*, *Texas Farm and Ranch*, and *Every Satur-*

day. The fire department consists of two Silsby steamers and 3 hook and ladder companies. The streets are wide and well paved, and are studded with handsome business blocks and palatial private residences, making Austin one of the most beautiful cities on this continent. The city government consists of a mayor, a recorder, a board of aldermen, and an efficient police department. The exports, which are very extensive, comprise cotton, wool, hides, pelts and grain. Exp., Texas and Pacific. Tel., W. U. and Telephone Telegraph Co. The population, according to the census of 1880, was 10,960, but since that time the city has grown so rapidly that it now contains over 17,000 inhabitants. Mail, daily. J. C. DeGress, postmaster.

Abrahams Phillip, grocer, 117 E Pecan.
Academy St Mary's, Sister Mary Mildred principal, cor Mulberry and San Jacinto.
Achilles August H, grocer, 201 W Pecan.
Adkisson A J & Son (Allen J and George H), marble works, 110 E Hickory.
Alexander Wm M, lumber, 206 Congress av
Alexander & Bro (Newton J and Wm A), druggists, 221 E Pecan.
Allen Mrs Amanda, dressmaker, cor Pecan and Brazos.
Anderson Axel, shoemaker, 127 E Pecan.
Anderson John J, Proprietor and President Capital Business College, 923 Congress ave. (See bottom lines and p 127.)
Archer & Brown (Osceola Archer, Wm M Brown), lawyers, 816 Congress ave.
Ashbey Samuel B, milliner, 914 Congress.
Assmann George P, Lock and Gunsmith, 809½ Congress ave. (See adv, p 139.)
Austin Citizen The, J J Hamilton editor and propr, 507 Congress ave.
Austin Coal Co, Wm A Sims Mngr, 206 Colorado.
Austin Evening Despatch The, Leader & Leader proprs, 112 W Hickory.
Austin Gas Light and Coal Co, Sylvester Watts Pres, Arthur E Judge Sec, 105 W Live Oak.
Austin House, James Peery propr, cor Brazos and Mulberry.
Austin Ice Works, Joseph Brunet propr, cor Colorado and Water.
Austin Normal School, Prof S G Sneed Principal, Congress ave.
Austin Publishing Co (Wm Y Leader Editor, Edward J M Leader Business Manager), Daily Evening Despatch and Weekly Mail, 112 W Hickory.

SEAMLESS BRASS TUBES, } AMERICAN TUBE WORKS,
SEAMLESS COPPER TUBES, } J. W. COTTON, Agt., 79 Lake St., CHICAGO.

PLEASANT VALLEY NURSERY

AUSTIN, TEXAS.

50,000 Pear Trees in One Block.
WE HAVE 3,000 PEAR TREES IN ORCHARD ON TRIAL
Our Pear Trees are FREE FROM BLIGHT and Very Healthy.



WM. RADAM,
NURSERYMAN AND FLORIST

NURSERY AND GREENHOUSES.

Two and one-half Miles East of Austin.

PLANT AND SEED DEPOT:
CONGRESS AVENUE,
AUSTIN, TEXAS.



WE GROW AND PROPAGATE THE
Very Finest Roses that Can be Found.
All in pots and in the open air. Thousands of Nels, Lamarques, Perle, etc.

NURSERY CATALOGUE FREE.

Catalogue of Greenhouse and Ornamental Plants, showing

THE LARGEST COLLECTION EVER RAISED IN TEXAS.

Six Cents in Stamps.

CATALOGUE OF ROSES FREE.

(See next page.)

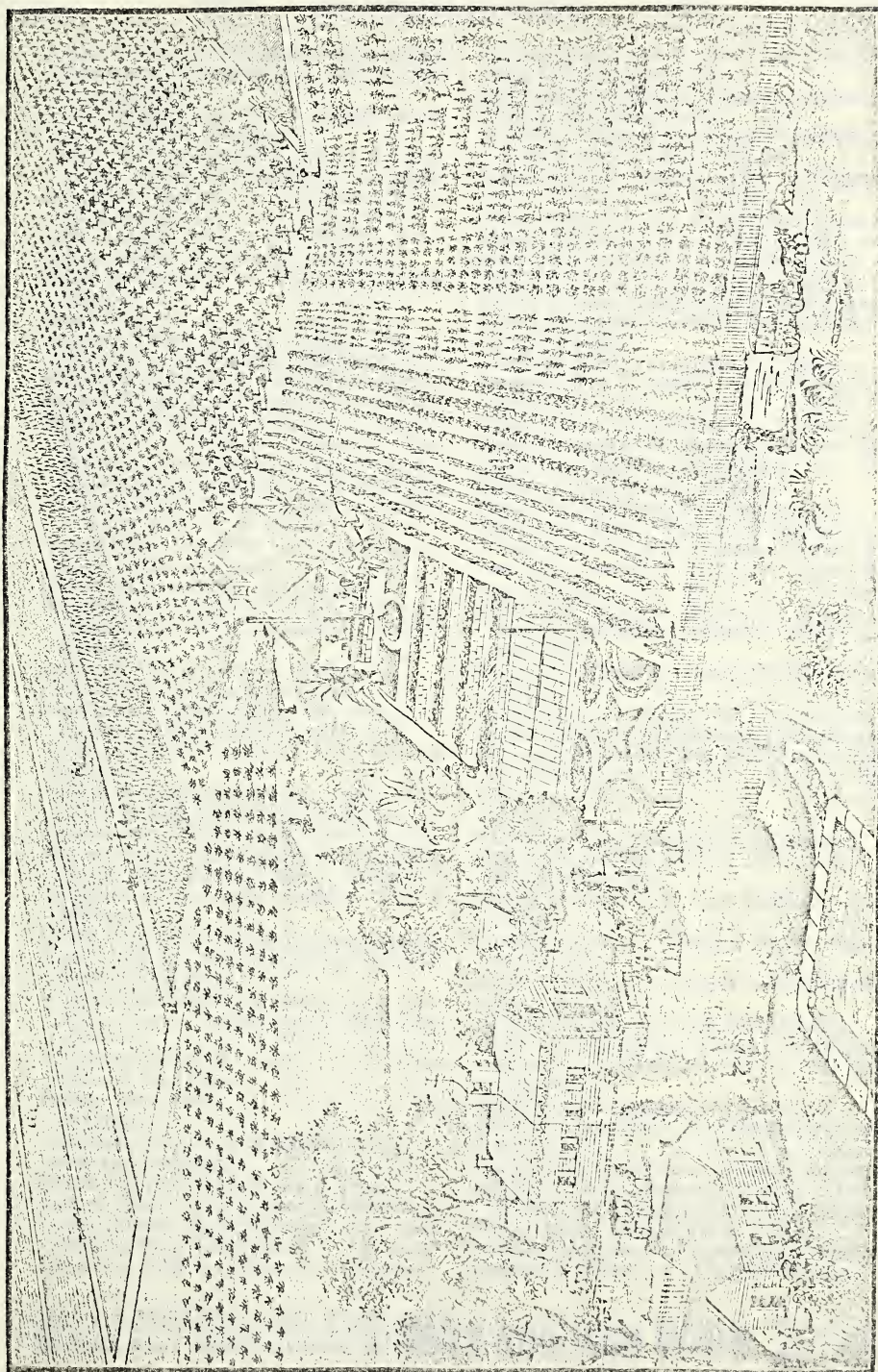

PLEASANT VALLEY NURSERY, AUSTIN, TEXAS. (See preceding page.)

Island City Business College.

GALVESTON, TEXAS.

J. M. BENISH, Propr.

Write for CATALOGUE.

AUS

AND BUSINESS DIRECTORY.

AUS

125

Austin Statesman The (daily and weekly),
Statesman Publishing Co proprs, 1002
Congress ave.
Austin Weekly Mail The, Leader & Leader
proprs, 112 W Hickory.
Austin Wochenblatt The, Henry Schutze
propr, Ernest Von Loefen ed, Congress.
Avenue Hotel, D M Wilson Propr,
717 Congress ave. (See adv, p 137.)
Bahn Adolph, jeweler, 610 Congress ave.
Baines Joseph W, Secretary of State.
Baker Benjamin M, sec Board Education,
Capitol.
Baker Henry G, lawyer, Congress ave.
Bandy & Parker (Rufus Y Bandy, Wm E
Parker), harnessmakers, 208 Pecan.
Barker Mrs Ciscelia O, artist, 615 Colorado.
Barker George H, art goods, 615 Colorado.
Barnes & Flume (Robert A Barnes,
Richard A Flume), Contractors and
Builders, Stair Building a Specialty, cor
Hickory and Congress ave. (See adv, p 145.)
Barnes & Scott (Charles W Barnes, Samuel
T Scott), grocers, W Pecan.
Barnhart Henry B, Attorney-at-
Law, 6 Ash, Up Stairs.
Barrow M G, painter, 412 Colorado.
Bartholemew Eugene C, sec and treas
Capital State Fair Association, Masonic
Temple.
Bengener Wm F, stoves, 607 Trinity.
Bennett George, grocer, 905 Cedar.
Bertram Richard W, Boardin
House and Saloon, 307 Cherry.
Bertram Rudolph, grocer, Congress ave
and Pine.
Bertsch & Co (Paul Bertsch, Louis Mar-
cuse), feed and grain, 423 E Pecan.
Beryman Carl W, dry goods, 906 Congress.
Bickler Jacob, principal Texas German
and English academy, 208 W Walnut.
Birnstiel Julius, brass foundry, 114 E
Hickory.
Bissell Charles F, crockery, Congress ave.
Bissell Wm W, vice-pres State National
bank, 113 E Pecan.
Black & Burdett (Wm W Black, John Bur-
dett), proprs Capitol hotel, 1003 Con-
gress ave.
Boardman George T, dentist, cor Congress
ave and Bois D'arc.
Boddy Mrs Sarah J, dressmaker, 407
Colorado.
Boeckman R Von, book binder, Congress
ave and Mulberry.
Bonds Joseph E, grocer, 301 E Pecan.
Booker Philip A, real estate, 704 Congress.
Booth Charles M, bed springs and mat-
trass mnfr, 408 E Pecan.
Bornfeld Jules A, saloon, 901 Congress.

Brackenridge John T, pres First National
bank, 601 Congress ave.
Brackenridge Robert J, cash First National
Bank, 601 Congress ave.
Bradshaw & Francis (Samuel K Bradshaw,
John Francis), saloon, Cedar.
Bradstreet Mercantile Agency,
F C Hill supt, 101 W Pecan.
Brady James, grocer, 1902 W San Marcos.
Bragg Thomas H, phys, 1000 Congress av.
Brahm Moritz, cigars, 623 Congress ave.
Brannin Miss A, stamp clerk, postoffice.
Bratton Peter, blacksmith, 306 W Cypress.
Bremond Eugene, pres State National bank,
113 E Pecan.
Bremond John, dry goods, 109 Pecan.
Brennan Wm J, saloon, cor Congress ave
and Pine.
Breuggmann Christian, saloon, 518 East av.
Brewster H P, Commissioner of In-
surance, Statistics and History.
Britton James H, state engineer.
Brooks L D, lawyer, 812 Congress ave.
Brooks Rev Wm E, President and
Principal Tillotson Institute, East of
Austin, near State Cemetary. (See adv,
pp 141-2.)
Brower & Stumph (Frederick Brower,
Joseph Stumph), carriage mnfrs, 511
Colorado.
Brown Frank, County Clerk, Court
House.
Brown John W, cigars, 709 Congress ave.
Brown Robert L, investments, 122 E Pecan.
Brown Wm R (Wm R Brown, James
C Illingworth), Wines, Liquors and
Cigars, 1010 Congress ave. (See adv, p
137.)
Bruckner John, saloon, 505 E Pecan.
Brumby Robert H, lawyer, cor Bois D'arc
and Congress ave.
Brunet Joseph, ice, cor Colorado and
Water.
Brunswick Hotel, Thomas Smith mngr,
102 Pecan.
Brush George A, hardware, 604 Congress
ave.
Bulian Richard, rest, 616 Congress ave.
Burke & Wheatley (Joseph W Burke,
George A Wheatley), dry goods, 703
Congress ave.
Burrows John, grocer, 411 Colorado.
Burt W J, physician, cor Congress ave and
Pecan.
Burts James H, assistant attorney general.
Byrne E J & Co (Edward J Byrne, Edwin
W Jett), cotton buyers, foot Congress ave.
Byrne James, saloon, 410 E Pecan.
Campbell Henderson Y, grocer, 117 Pecan.
Campbell Thomas J, carp, 2900 W Ash.

ICE BY CAR HOUSE & LOOMIS ICE AND TRANSPORTATION CO.
409 Washington Avenue, St. Louis, Mo.

The E. T. BARNUM WIRE & IRON WORKS,
DETROIT, MICH., MANUFACTURERS OF

Wire and Iron Work. (See opp.
page 700.)

Guinn's Commercial College. HOUSTON, TEXAS. WRITE FOR CIRCULARS.

126

AUS

TEXAS STATE GAZETTEER

AUS

Goss & Phillips M'g Co., LUMBER, LATH and SHINGLES, CHICAGO, ILL.

Campbell & Co (Evan and L M Campbell), confectrs, 817 Congress ave.
 Cannova Samuel, saloon, 501 Colorado.
 Canto Louis, meats, 110 Congress ave.
Capital Business College, John J Anderson, President and Proprietor, 923 Congress ave. (*See adv, opp.*)
 Capital Compress Co, J C Breckenridge pres, Frank Hamilton sec, on I & G N R R.
 Capital Hotel, Black & Burdett proprs, 1005 Congress ave.
Capital Oil Co, Stacy & Hicks Proprs, 106 W Pecan.
 Capital State Fair Association, Lewis Hancock pres, Eugene C Bartholemew sec and treas, Masonic Temple.
 Carleton & Morris (Frederick Carleton, Frank G Morris), lawyers, 824 Congress ave.
 Carley Mrs Francis, mngr Women's Exchange, Masonic Temple.
 Carlson John H, coffee stand, 317 E Pecan.
 Carpenter Wm E, general store, 401 E Pecan.
 Carrington Albert, blksmith, 520 E Pecan.
 Carrollton House, A D Harn M D propr, 208 W Pecan.
 Carson John, shoemaker, 110 Pecan.
 Caruthers Joseph, blacksmith, 2504 W San Marcos.
 Castleman Reuhem M, dry goods, 606 Congress ave.
Central Hotel, August Martin Propr, 504 Brazos. (*See adv, p 135.*)
 Central Oil Mill The, T A Phillips pres, J C Zimmer mngr, E Pecan.
 Chadwick Robert A, insurance agent, 716 Congress ave.
 Chandler Frederick W, lawyer, 913 Congress ave.
 Childs & Co (Edward A Childs), boots and shoes, 701 Congress ave.
 City Water Co (Myron D Mather, DeLacy B Wickes sec), 503 Congress ave.
 Clark Joseph C, barber, 119 E Pecan.
 Clark Lewis P, foundry, E Pecan.
Cloud Samuel O, Livery, Feed and Sale Stable, opp Postoffice, 109 and 111 W Pecan. (*See adv, p 133.*)
Collett James H, Land Agent, 824 Congress ave.
 Colorado Merchant Mills, Stern & Co proprs, office 411 E Pecan.
Columbia House, Albert Friske Propr, 506 San Jacinto.
Coopwood Bethel, Lawyer, Room 8 Brueggerhoff Bldg, Congress ave.
 Copes & Bass (Joseph B Copes, N A Bass), hardware, 511 Congress ave.

Coppinger John, carriage trimmer, 412 Colorado.
Costley & Baum (Lee Costley, Harry Baum), Livery Stable, 606 Trinity.
 Cottelle Frank, propr San Jacinto house, 606 San Jacinto.
 Craig George W, fruits, cor Trinity and Pecan.
Craig John P, Parlor Coffee Room, rear Child's Shoe Store, E Bois D'arc.
 Crawford Frank, money order clerk, P O.
 Cron Mrs Josephine, millnr, 511 Congress.
 Crow, McKean & Co (Albin H Crow, Alonzo T McKean), dry goods, 512 Congress ave.
 Cruchon Wm N, stone and marble, foot Guadalupe.
Cummings James, Mngr B Radkey, 708 Congress ave. (*See adv, p 137.*)
 Cuneo Miss Rosa, grocer, 300 Colorado.
 Cunningham Richard D, carriages, 407 E Pecan.
 Daugherty Rev M A (Methodist).
 Davis Jacob S, dry goods, 521 Congress.
 Davis James R, lawyer, cor Congress and Mullbery.
Deaver Charles J, Boot and Shoemaker; Fine Boots and Shoes Made to Order; Repairing Done on Short Notice, 211 W Pecan.
De Cordova & Son (P and S D De Cordova), Texas Land and Tax Agency, 704 Congress ave. (*See adv, p 129.*)
 Deffenbaugh & Co (Anthony Deffenbaugh, James Sheppard), proprs Every Saturday, 513 Congress ave.
Degress Jacob C, Postmaster, P O Bldg.
 De Lashmutt Bros (Phillip R and Frank M), boots and shoes, 721 Congress ave.
 Denny Wm C, saloon, 121 E Pecan.
Dixon & Co (David A and Walter T Dixon), Saddle and Harness Mnfrs, 302 E Pecan. (*See adv, p 129.*)
 Doehler John, gen store, 310 W Cherry.
 Domestic Sewing Machine Co, J G Potter mngr, 819 Congress ave.
 Domschke C & Bro (Charles and Albert), blacksmiths, 114 E Hickory.
 Donnan Mrs Georgia, teacher, cor Pine and W ave.
 Doom David W, lawyer, Masonic Temple.
 Dowell John, lawyer, 716 Congress ave.
Drake Bros (Carl L and W Sherman), Lumber and Contractors, 311 Live Oak.
 Driskill J L & Son (Jesse L and Wm W), live stock, 122 E Pecan.
 Driskill, Turner & Brush (John W Driskill, F W Turner, Wm B Brush), real estate, 720 Congress ave.

MAX ELSER, FORT WORTH, Has the LARGEST STOCK in his LINE in TEXAS.

THE STATESMAN

DAILY AND WEEKLY.

(DEMOCRATIC IN POLITICS.)

AUSTIN, - - - TEXAS.

THE DAILY STATESMAN

(A 36 COLUMN PAPER)

Is the only paper at the Texas capital taking telegraphic reports and full Associated Press telegrams, and having a special system for the State of Texas and the main cities of the country.

THE WEEKLY STATESMAN

IS A SEVENTY-TWO COLUMN PAPER. Address

STATESMAN PUBLISHING COMPANY.

CAPITAL BUSINESS COLLEGE

AND

SCHOOL OF TELEGRAPHY.

AUSTIN, TEXAS.

OUR MOTTO: LIFE IS SHORT, STUDY WHAT YOU INTEND TO PRACTICE.

BOARD OF DIRECTORS:

GEN. B. C. LUDLOW, Collector Internal Revenue.	W. S. DELANEY, Commissioner Court of Appeals.
HON. W. M. BROWN.	
PROF. SMITH RAGSDALE, Proctor State University.	A. P. WOOLDRIDGE, Esq., Chairman Austin School Board
	J. J. TOBIN, M. D.

FACULTY:

J. J. ANDERSON, A. M., President. A. S. TOOKE. J. R. RAY. DANIEL GETTINS, Lecturer on Commercial Law.

The CAPITAL BUSINESS COLLEGE and SCHOOL OF TELEGRAPHY possesses talent, enterprise, and excellent school-room accommodations. With these essentials of success, it deserves confidence.—*Texas Siftings*.

Our healthy and beautiful city is destined to be the great educational center of the Southwest, as it is a prominent and growing commercial center. The Capital Business College and School of Telegraphy have excellent opportunities and school facilities and are resolved to win success.—*Statesman*.

I patronize the Capital Business College by sending my son to it. The College is operated by gentlemen of character, who are thorough and experienced in their work.—RHODES FISHER.

My son attends the Capital Business College. The College has already attained a local and general reputation for thorough and skillful work.—B. MELASKY.

Examine our advantages before seeking another institution of learning. For catalogue address

J. J. ANDERSON, President.

Boot and Shoe Findings. A large stock at the Palace Shoe Store.

DALLAS, TEXAS.

128

AUS

TEXAS STATE GAZETTEER

AUS

NEWELL POSTS, BALDWINSTERS, ETC. CHICAGO, ILL.

Duff Henry H, saloon, 615 Congress ave.
Dukes & Madison (Richard Dukes, John W Madison), grocers, 522 E Pecan.

Dukey Charles J, Crockery, Glassware, Lamps, Gasoline Fixtures, Fancy Goods and Tinware, 1002 Congress ave.
Dun R G & Co, mercantile agency, Pecan.
Dunbar Joseph K, gen supt Erie Telegraph and Telephone Co, W Pecan.

Dunn M S, abstracts, 812 Congress ave.
Durham Walter W, transfer line, 401 Colorado.

Durham W W, Live Stock Breeder and Transfer Line, 410 Colorado. (See adv, p 135.)

Duval Burr G, chief deputy U S.
Eanes Richard B, grocer, 1400 Lavaca.

Eck Leonard, loan office, 101 E Pecan.

Edwards Louis E, Land Agent and Notary Public, cor Bois d'Arc & Congress ave.

Edwards & Church (Thomas H Edwards, Bethuel F Church), Stationers and Publishers, 618 Congress ave.

Eggeling Ernst, baker, 422 Congress ave.

Eggeling Rudolph, grocer, 1708 Guadalupe.

Eggleston E T & Co (Everard T Eggleston, Louis N Goldbeck), ins, 113 E Pecan.

Emmert Gustav, propr St Charles hotel, 316 E Pecan.

Erie Telegraph & Telephone Co, Joseph K Dunbar Gen Supt, Charles E Leighton Cashier, W Pecan.

Evans Andrew J, district atty, 7 P O bldg.

Everett Flavius, land agent, Congress ave.

Every Saturday, Deffenbaugh & Co proprs, 513 Congress ave.

Fattore Jacob, saloon, 300 Nueces.

Fawcett Jeffers, expagt, 505 Congress ave.

Felten Roscoe H, supt City Water Co, 503 Congress ave.

Fiegel George, carpenter, 305 W Pine.

Finklea & Ralston (Joseph M Finklea, Joseph C Ralston), drugs, 723 Congress.

Firebaugh & Co (Wm H and Charles W Firebaugh, George W Bartholomew jr), hardware, 213 and 215 E Pecan.

First National Bank The (capital, \$75,000), John T Brackenridge pres, Robert J Brackenridge cash, 601 Congress ave.

Fisher Charles E, Physician; Special Attention to Chronic Diseases of Women and Surgery, 105 E Hickory.

Fisher Rhoades, land agt, 816 Congress av.

Fleming James T, mgr Texas Investment Co, Congress ave and Bois d'Arc.

Foico J & Bro (Joseph and Egidio), confectioners, cor Pecan and Congress ave.

Folts Thomas W, land agt, 816 Congress.

Fones Mary A, grocer, 907 Congress ave.

Foster, Stuart & Habicht (Francis B Foster, Joseph N Stuart, Anthony E Habicht), Bankers, Law and Land Agts, 105 E Bois d'Arc.

Friedman David, saloon, 114 Pecan.

Friedman David, dry goods, 300 E Pecan.

French S W & Co, Lumber Mfrs and Dealers Sash, Doors and Blinds, cor Cedar and Guadalupe.

Friske Albert, Propr Columbia House, 506 San Jacinto.

Fuller Rev G (Colored Baptist).

Fuller Waterman S, general store, 2212 W San Marcos.

Fullmore Zachary T, County Judge. Court House.

Fulton Asa L, candy, 802 Congress ave.

Gaines Wm P, pres, and mgr Statesman Publishing Co, 1002 Congress ave.

Gannaway James L, grocer, 509 E Pecan.

Gans Morris, general store, 402 E Pecan.

Gardner A & Co (Alexander Gardner, John Waite), planing mill, Congress ave and Live Oak.

Gerhard Philip H, hardware, 313 Pecan.

Gerson Joseph, grocer, 416 E Pecan.

Gettins Daniel, lawyer, Congress ave.

Gevers August, cor Congress and Pecan.

Gibson Charles R, Speaker House of Representatives.

Gildart & Collins (Richard Gildart, Benjamin J and James J Collins), boots and shoes, 702 Congress ave.

Goff James B, editor and propr Texas State Journal, 513 Congress ave.

Goings Wm F, Nickle-Plate Saloon, 200 Congress ave.

Goldbaum Pauline, dry gds, 203 E Pecan.

Goldstein & Phillipson (Simon Goldstein, Sigmund Phillipson), cigars, 603 Congress ave.

Goodman Joseph, grocer, cor Peach and Lavaca.

Goodman Littleton L, grocer, 309 E Pecan.

Goodwin Rev A E (Meth Episcopal S).

Gordon W L, Principal Normal Dept Tillotson Institute, East of Austin, near State Cemetery. (See adv, pp 141-2.)

Gorham James C, carriagemaker, 113 W Pecan.

Gosling Hal, U S marshal.

Gossett Nation B, contractor, 904 Congress.

Gossett Mrs N B, milliner, 904 Congress ave.

Grady George W, blacksmith, Live Oak.

Graham Alexander H, lawyer, Hancock building.

Graham James W, druggist, 917 Congress.

Grant Rev A (African M E Church).

Grant R E & Son (Robert E and Robert J), Dentists, 708 Colorado.



THE MOUND CITY, established in 1859, is the GREAT BUSINESS SCHOOL of the West, superintended by professors of long experience, and having a course superior to that of any similar institution in the West. For Circulars, address THOS. A. RICE, A. M., LL. B., President, 210 and 212 North 4th Street, ST. LOUIS, MO.

P. DE CORDOVA, Notary Public and U. S. Commissioner.

S. D. DE CORDOVA.

DE CORDOVA & SON, TEXAS LAND, TAX and GENERAL AGENCY

(Established by P. DeCordova in 1848.)

Dealers in Land Warrants and Certificates.

Taxes paid on Lands in every county in the State. Lands examined, divided and prepared for sale in small tracts to suit the times. Titles examined, perfected and recorded in the proper counties. Particular attention given to the SALE OF LANDS, and proceeds promptly remitted. Correspondence desired with those wishing to immigrate, and all inquiries promptly answered.

Money Received for Investment

Either in lein notes or loaned on Real Estate secured by trust deed with power to sell. Also,

Agents for AETNA and NATIONAL FIRE INSURANCE COMPANIES, HARTFORD, CONN.

AUSTIN, TEXAS.

DIXON & CO.

MANUFACTURERS OF

SADDLES and HARNESS

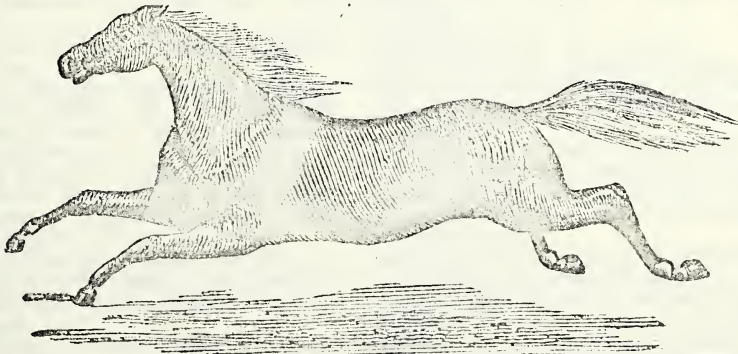

Wholesale and Retail Dealers in Saddlery, Hardware, etc.

SPECIAL ATTENTION GIVEN TO ORDER WORK.

302 East Pecan Street,

- AUSTIN, TEXAS.

Patterson & Chandler, REAL ESTATE AGENTS and DEALERS, —SAN ANTONIO, TEXAS.—

130

AUS

TEXAS STATE GAZETTEER

AUS

Graves Richard S., Physician, 723 Congress ave and E Hickory.

Gray John W., grocer, 420 E Pecan.

Gregg Wilson, lawyer, n e cor Congress ave and Bois d'Arc.

Greidenweis Frank, blksmith, Guadalupe.

Gres Plasio, grocer, Nueces.

Griggsby & Cleghorn (Wm Griggsby, Wm E Cleghorn), grocers, 1616 Guadalupe.

Grove John, saloon, 409 E Pecan.

Grove & Martin (John Grove, Henry Martin), Stoves and Tinware, 413 E Pecan.

Gump Wm W., grocer, 1311 Lavaca.

Habicht Anthony E (Foster, Stuart & Habicht), 105 E Bois d'Arc.

Haenel & Young (Paul Haenel, George Young), painters, 109 E Bois d'Arc.

Haing W A & Co (W A Haing, Louis Mercer), grocers, 414 Congress ave.

Hamilton George F., dry goods, 200 E Pecan.

Hamilton Jeremiah J., ed and propr Austin Citizen, 507 Congress ave.

Hancock Hugh, saloon, 424 E Pecan.

Hancock Lewis, pres Capitol State Fair Association, Masonic Temple.

Hancock & Hancock (Edwin B and Lewis), lawyers, cor Congress ave and Pine.

Hancock & Shelley (John Hancock, Nathan G Shelley), lawyers, cor Congress ave and Pine.

Hanna Robert H., lawyer.

Harn Dr Allen D., propr Carrollton house, 208 W Pecan.

Harrison George W., blksmith, 513 E Pecan.

Hart Edward L., agent Pacific Express Co, 509 Congress ave.

Hart James P., District Clerk, Court House.

Hartenstein Richard, restaurant, 308 Congress ave.

Hartkopf Frederick, saloon, 823 Congress.

Hawkes Albert K., Optician, Eye-Glasses, Spectacles, Books, Stationers, etc, Congress ave. (See side lines.)

Hawkins Henry, barber, 613 Congress ave.

Hazzard, Raymond & Co (Harry H Hazzard, James H Raymond Jr), Music Dealers, 912 Congress ave.

Heidbrink Bernard, jeweler, 100 Pecan.

Henkels Leonard, barber, 719 Congress ave.

Hewlett David H., Lawyer, 913 Congress ave.

Hicks Charles T., mng'r Capitol Oil Co, 101 E Bois d'Arc.

Hill Fletcher C., Agt Bradstreet Co, 101 W Pecan.

Hill Samuel E., Photographer, 818 Congress ave. (See adv, p 145.)

Hillebrand John, farm impts, Congress ave.

Hillyer Hamilton B., photographer, 916 Congress ave.

Hirsch Isadore, cigars, 102 Pecan.

Hirshfeld H & Co (Henry Hirshfeld, Don Wilson), dry goods, Pecan and Congress ave.

Holland A M., wagonmkr, 106 Congress ave.

Holland & Knox (Franklin P Holland, Wm A L Knox), proprs and publs Texas Farm and Ranch, 919 Congress ave.

Hollensworth Miss Cora, millinery, 613 Congress ave.

Holley Mrs Rosa, millinery, 201 E Pecan.

Holmes James T., mailing clerk, P O.

Hood Robert L., prin Hood Seminary, 202 W Hickory.

Hood Seminary, Prof Robert L Hood prin, 202 W Hickory.

Hornsby Malcolm M., sheriff Travis co, Court House.

Hotel Brunswick, Thomas Smith propr, cor E Pine and Congress ave.

Houghton & Robinson (John H Houghton, John H Robinson), liquors, 619 Congress.

Houston & Robinson (Jackson A Houston, Thomas P Robinson), saloon, 324 E Pecan.

Howard Rev Wm (Baptist).

Howe Charles P., Howe's Novelty Sign Works, 116 Pecan.

Huddle Wm H., artist, Masonic bldg.

Hughes John, blacksmith, Guadalupe.

Humbert Prosper, jeweler, 910 Congress ave.

Humphreys Nathaniel R., teacher.

Hunter David H L., Propr Gold Room Saloon, 611 Congress ave. (See adv, p 133.)

Huth Frederick L., Saloon, 406 E Pecan.

Iglehart David T., cotton buyer.

Ireland Hon John, Governor of Texas.

Isherwood Louis W., laundry, 702 E Pecan.

Jackson Alexander M., lawyer, Hancock building.

Jackson John A., Loan office, 118 E Pecan.

Jacobs Joseph, dry goods, 307 E Pecan.

Jacoby Walter & Co (Walter Jacoby, August Zander), comm, Pecan opp U S Court House.

James & Son (Edmond G and Percy M), dry goods, 908 Congress ave.

Jaqua Stephen E., feed store, 408 E Pecan.

Jernigan Albert J., co treas, Court House.

Johns C R & sons (Clement R, Thomas D and John P Johns), Land and Claim Agents, 1000 Congress ave.

Johnson Allen, barber, 312 E Pecan.

Johnson Hugh, barber, 486 E Pecan.

Johnson John O., Quartermaster general.

Johnson Robert R., shoemaker, Brazos.

Goss & Phillips M'g Co., STAIRS, STAIR RAILINGS, ETC. CHICAGO, ILL.

Duke of Durham Cigarettes, Pure and Fragrant, as they contain no Opium.
A. W. CHILDRESS, Gen'l Agent, DALLAS, TEX.

OTTO H. WOEHLSNER,

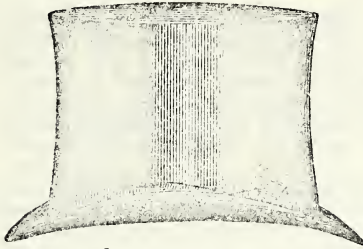

Side View.

H A T S

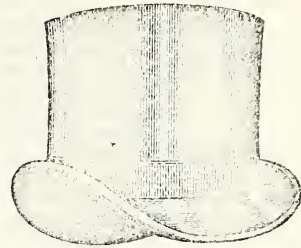

Front View.

HAT MANUFACTURER and REPAIRER.

Old Hats Made Equal
to New.



Shapes altered to Suit
Prevailing Styles.

SATISFACTION GUARANTEED.

Cor. East Pecan and Brazos Streets,

AUSTIN, TEXAS.

IRON FRONT SALOON

JOHN B. NEFF,



PROPRIETOR.

No. 605 Congress Avenue,

AUSTIN, TEXAS.

BILLIARD PARLOR ATTACHED. CLUB ROOMS. TELEPHONE.

Send Your Measure And get a pair of our hand sewed Boots or Shoes by express. Block Bros., Dallas, Tex.

132

AUS

TEXAS STATE GAZETTEER

AUS

Herd and Soft Wood, Mantels, Etc.
CHICAGO, ILL.
Goss & Phillips M'fg Co.,

Johnson R M, press reporter, E Ash.
Johnson Wm, harnessmaker, 417 E Pecan.
Johnson Wm J, meats, 308 E Pecan.
Johnson & Harrison (James H Johnson, Robert S Harrison), barber, 108 Pecan.
Jones Charles, Propr Colorado Foundry and Machine Shop, 102 Water. (See *adv p 145.*)
Jones Claybourn N, tailor, 608 Congress av.
Jones D W & Co (David W Jones, John C Boak), furniture, 805 and 807 Congress av.
Jones Frank E, dry goods, 203 E Pecan.
Jones & Stelfox (John Jones, Wm Stelfox), carriage mnfrs, cor Pine and Colorado.
Judge Arthur E, Secretary Austin Gas Light and Coal Co, 105 W Live Oak.
Juhlin Rev A P (Swedish Methodist.)
Kain Francis M, soda and seltzer water mnfr, 403 Chestnut.
Kelleher Daniel F, Mngr Singer Co, 909 Congress ave.
Keller George, saloon, 706 Congress ave.
Kelly John W, Agt Julius Winkelmeyer Brewing Association, cor Cypress and Lavaca.
Kempe John, saloon, 207 W Pecan.
King Wilbur H, Adjutant General of State.
Kinney Roswell H, teacher.
Kirby Richard H, land agt, 816 Congress.
Kirschvink Leonard, shoemaker, 719 Congress ave.
Kissel Peter, shoe mnfr, 614 Trinity.
Kleabe Victor H, barber, Congress ave.
Klein Jacob, saloon, 1500 Lavaca.
Knox John A, mngr Texas Siftings Publishing Co, 919 Congress ave.
Koch Charles, Dyer and Scourer; Silk and Woolen Goods; Ladies' and Gents' Garments Promptly Cleaned, 412 Congress ave, south of Raymond house, P O box 475. (See *adv opp.*)
Koen Joseph, jeweler, 723 Congress ave.
Kerber Rudolph C, com mcht, cor Pecan and East ave.
Kofahl Christian, barber, Congress ave.
Koppel J & Bro (Jacob and Samuel), dry goods.
Kopperl Benjamin J, books, 705 Congress.
Kreisle M Co (Mathew, Wm, Louis H and Mrs Sophia Kreisle), Furniture, Carpets, Pianos, Organs and Wall Paper, 620 Congress ave.
Kuse Charles, shoemaker, 418 Congress ave.
Lacy Wm H, teacher.
Lally Mrs Delia, Bateman House, 305 Colorado.
Lama Fermin, grocer, 512 Live Oak.
Lambie Robert C, carpenter, W Hickory.
Lane & Campbell (Florence D Lane, Erasmus D Campbell), grocers, 500 E Pecan.

Lanes F G, wagon yard, 500 E Pecan.
Lara Feliciano, grocer, 600 Live Oak.
Lashwah Theodore, shoemkr, 488 E Pecan.
Lauth Rev Jacob F (Catholic).
Lauth Rev John (Catholic).
Lauth Rev Peter (Catholic).
Laue N O, General Insurance, 113 E Pecan.
Lawrence J W & Son (John W and John R), land agents, 122 E Pecan.
Leader & Leader (Wm Y and Edward J M), Austin Publishing Co, 112 W Hickory.
Lee Horatio G, city marshal, City Hall.
Lee Rev T B (Episcopal).
Leighton Charles E, cash Erie Tel and Telephone Co, W Pecan.
Lesser Jacob, soap mnfr, Live Oak, n of Austin.
Levyson G & Phillipson (George Levyson, Theodore H Phillipson), clothing, 600 Congress ave.
Lewis Miss Emily, teacher.
Lewis & Peacock (Irving C Lewis, J M Peacock), shoes, 602 Congress ave.
Lindeman Herman E, druggist, 1401 Lavaca.
Lister Albert E, teacher.
Litten James M, physician, cor Bois d'Arc and Colorado.
Littlefield George W, live stock, 122 Pecan.
Littman Leopold, cigar mnfr, 103 Pecan.
Locksinger Henry, meats, 320 E Pecan.
Long Mines M, livery, 401 Congress ave.
Lotis Francis, grocer, 201 Cedar.
Loving Publishing Co, Erasmus G Senter mngr, cor Bois d'Arc and Congress ave.
Lowenstine Isaac, meats, 117 W Pecan.
Lubbock Frank R, treas of state.
Lubbock John B, state fish commissioner.
Lucas George B & Co (George B Lucas), druggist, 821 Congress ave.
Luce Mrs Emma, hair goods, 820 Congress.
Ludlow Benjamin C, internal revenue collector, 14 P O bldg.
Lueschow & Haschke (Hermann Lueschow, Reinhold Haschke), saloon, 103 Pecan.
Lundberg Charles, baker, 1006 Congress.
Lundel S A, blacksmith, 213 W Pecan.
Lungskwitz Max H, supt letter carriers, postoffice.
McCarty Margaret, liquors, 209 E Pecan.
McClure Mrs Mary A, grocer, 814 Congress.
McComas Arthur W, Sign, Scenic and Fresco Painter and Decorative Paper Hanger, 713 Congress ave. (See *bottom lines.*)
McCormick & Bachman (John R McCormick, Joseph A Bachman), Foundry and Machine Shop, E Cedar. (See *adv, p 139.*)

Planing Mill Machinery. T. W. ANDERSON, HOUSTON, TEXAS.
See Page 6.

BILLIARD

POOL

AND

PARLOR

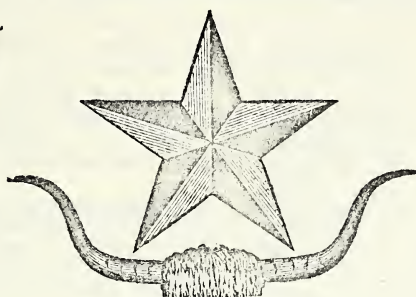

— AT THE —

GOLD ROOM

DAVE HUNTER, Proprietor,

611 Congress Avenue, - AUSTIN, TEXAS.

BEST WHISKIES AND CIGARS.

CHARLES KOCH,

Dyeing, Cleaning and Tailoring Establishment,

412 Congress Avenue, AUSTIN, TEXAS.

All Kinds of Tailoring neatly done. Also Cleaning and Dyeing of Silk and Woolen Goods. Ladies' and Gentlemen's Garments and Kid Gloves promptly cleaned.

CHARLES KOCH, Proprietor, Austin, Texas.

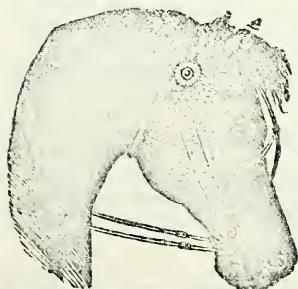

S. O. CLOUD,

Livery, Sale and Feed Stable

(Opposite Postoffice),

109 and 111 West Pecan Street,
AUSTIN, TEXAS.

FINE STOCK AND ELEGANT VEHICLES ALWAYS ON HAND.

TEXAS BOTTLING WORKS. H. W. CORTES & CO., Proprs.

Shippers of Soda Water. GALVESTON.

134

AUS

TEXAS STATE GAZETTEER

AUS

Goss & Phillips M'fg Co.,
Hard and Soft Wood, Interior Finish,
CHICAGO, ILL.

McDonald John, architect, Masonic bldg.
McFarland Marcus D L, blacksmith, cor
Pine and San Jacinto.
McIntyre Jessie C, propr Southern hotel,
402 Congress ave.
Maddox Bros & Anderson (John
W and Frank M Maddox, Charles E An-
derson), Land Agents, W Pecan, nr P O.
Maillet Charles G, mdse broker, Congress.
Malevinsky Isadore, dry goods, 517 Con-
gress ave.
Marks Harvey R, fotogr, 703 Congress.
Marks Mrs Minnie, stamping, Brazos.
Marshall & Sutor (Charles Marshall,
Wm J Sutor), St Louis Saloon, 310 Con-
gress ave.
Martens August, shoemaker, 1406 Lavaca.
Martin August, Propr Central Hotel,
504 Brazos. (See *adv*, opp.)
Martin Marion, lieutenant governor.
Massler Sisters (Louise and Clara), dress-
makers, 201 E Pecan.
Mather Myron D, pres City Water Co, 503
Congress ave.
Mathews Wm J, physician, cor Congress
and Bois d'Arc.
Mathis Josiah T, Oculist and Aurist,
Masonic Temple. (See *adv*, p 139.)
Mattingley & Zimpelman (John W Mat-
tingley, Thomas W Zimpelman), ice, cor
Congress ave and Water.
Mayer Carl, jeweler, 612 Congress ave.
Mayer Ernst, meht tailor, 723 Congress.
Meinzer Peter, meats, 221½ E Pecan.
Meinzer Philip, meats, 511 E Pecan.
Melasky & Son (Bennett and Harris), cloth-
ing, 617 Congress ave.
Merriweather & Co (Ross H Merriweather,
Murrey Swinney), grocers, 202 Congress.
Meserole Bros (George B and Frederick R),
sewing machines, 715 Congress ave.
Metz Bros (Calhoun S and Napoleon B),
saloon, 301 Live Oak.
Metz Hamilton M, county assessor, Court
House.
Meyer Phillip L, junk, 310 W Cypress.
Mildred Sister Mary, prin St Mary's Acad-
emy, Mulberry and San Jacinto.
Millan & Loving (Wm Y Millan, Rob-
ert J Loving), Mnfg Confectioners, 722
Congress ave. (See *adv* p 135.)
Millen Calvin E, grocer, 107 W Pecan.
Miller La Fayette K, auction and com, 203
W Pecan.
Miller Monroe, undertaker and livery, 112
E Bois d'Arc.
Millett Charles F, sash, door and blind
mnfr, cor San Antonio and Cedar.
Millett Opera House, C F Millett propr,
E Ash

Minchen Meyer, tailor, 104 Pecan.
Monlun Michael, fruits, Bois d'Arc and
Congress ave.
Monteved & Co (August Monteved, John
Ravy), grocers, 821 W Pecan.
Moore James W, mngr Whitehill Sewing
Machine Co, 610 Brazos.
Moore John L, grocer, 209 W Pecan.
Morley Bros (Stephen K and Wm J),
drugs and books, 206 E Pecan.
Morris Alfred, fruit, cor Pecan and Nechco.
Morris A R, tax collector, Court House.
Morris Wade A, drugs, 400 E Pecan.
Morse Charles S, clerk Supreme Court.
Morui Miguel, tailor, cor Bois d'Arc and
Congress ave.
Moses W & Son (Wm and Henry Moses),
clothing, 608 Congress ave.
Mount Bennett Lime Works,
Walsh Wm & Co Proprs, 408 Congress
ave.
Muntich John, saloon, 707 Congress ave.
Murray Thomas, real estate, Congress ave.
Musa James, grocer, Bois d'Arc nr city limits
Nagle Joseph A, books, 711 Congress ave.
Nalle Joseph, lumber, cor Pine and East.
Neale Quinton B, phys, 819 Congress ave.
Neff John B, Propr Iron Front Saloon,
605 Congress ave. (See *adv*, p 131.)
Newman James, clothing, 112 Pecan.
Newman & Co (Samuel & Julius Newman,
Frederick Hatzfeld), dry goods, cor Con-
gress ave and Pine.
Newton Samuel H, meats, 209½ W Pecan.
Newton Wm B, meats, 1008 Congress ave.
Nieman Ferdinand, Wines, Liquors
and Cigars, W Pecan.
Nistchke J H, cabinetmkr, 108 W Hickory.
Nixon & Wilson (Arthur M C Nixon, Wm
W Wilson), architects, cor Congress ave
and Bois d'Arc.
Norton Wm, hay and grain, 209½ W Pecan.
Nossik Angel, grocer, 514 East ave.
Oates John, restaurant, 208 Congress ave.
Odell James M, Manager Wheeler &
Wilson Mfg Co, 910 Congress ave.
Olsen Miss Nora, Grocer, 500 Live Oak.
O'Reilly & Byrne (James O'Reilly, Patrick
Byrne), grocers, 516 East ave.
Orio Antonio, confectioner, cor Congress
ave and Ash.
Pacific Express Co, Edward J. Nash agent,
509 Congress.
Padgitt & Warmoth (Thomas Padgitt,
James H Warmoth), harnessmakers, 304
E Pecan.
Paggi Michael, carriages, 421 E Pecan.
Patten A Van, Lumber, Sash, Doors and
Blinds, 611 E Pecan
Paul Max, general store, 1504 Lavaca.

MAX ELSER, Pianos, Organs, Sheet Music.
311 & 313 Houston Street, FORT WORTH, TEXAS.

W. Y. MILLAN.

R. J. LOVING.

MILLAN & LOVING,
Manufacturing Confectioners

Largest and Best Assorted Stock of Home Made and Fancy Candies in
the City.

Foreign and Domestic Fruits, Tobaccos and Cigars,
WHOLESALE and RETAIL.

722 Congress Ave., cor. Congress Ave. and Hickory St.

AUSTIN, TEXAS.

CENTRAL HOTEL

(German Hotel.)

One Block east of Congress Ave., - AUSTIN, TEXAS.

AUG. MARTIN, Proprietor.

TRANSIENT BOARD, PER DAY, \$1.00.

BOARD BY THE DAY, WEEK OR MONTH

The Traveling public will find good Accommodations at Reasonable
Prices.

WALTER W. DURHAM,

BREEDER OF

Thoroughbred Berkshire Swine

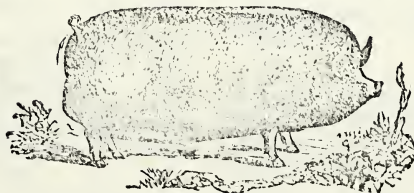

AUSTIN,

-

TEXAS.

BLOCK BROS. Proprietors of The Palace Shoe Store, 110 LAMAR ST., - DALLAS, TEXAS.

136

AUS

TEXAS STATE GAZETTEER

AUS

Goss & Phillips M'g Co., NEWEL POSTS, BALUSTERS, Etc. CHICAGO, ILL.

Pawley Morris, teas, 822 Congress ave.
 Pearl House, Hermann Schmidt propr, 223 Congress ave.
 Pearl Joel, grocer, 911 Cedar.
Peeler Anderson J., Lawyer, Masonic Building.
 Peery James, propr Austin house, cor Brazos and Mulberry.
 Peeterson Julius N, fruits, cor San Jacinto and Pecan.
 Petmecky Joseph C, gunsmith, 507 Congress ave.
 Pillow Benjamin S, mngr W U Tel Co, cor Colorado and Bois d'Arc.
 Pinski Simon, cigars, 116 Pecan.
 Platt Radcliff, livery, 310 E Pecan.
 Poindexter Rev J W (Cumberland Presbyterian).
 Polak Jacob R, ins agt, 105 E Pecan.
 Pompee Adolph, wagonmaker, 213 W Pecan.
 Porter Mrs Scott, boarding, 519 E Pecan.
 Posey Sidney A, lawyer, cor Congress ave and Bois d'Arc.
 Potts Jedediah G, sewing machines, 819 Congress ave.
 Prade Julien, confectr, 905 Congress ave.
 Preston J N & Son (Jasper N and Samuel A J), architects, cor Congress and Pine.
 Purnell Thomas L, city clerk, city hall.
 Quast Julius, baker and grocer, 412 E Pecan.
 Quinlan Jerry, harnessmkr, 507 E Pecan.
 Raatz Wm, safes, 911 Colorado.
Radam Wm, Pleasant Valley Nursery, Fruit and Ornamental Shade Trees, 2 1/2 miles e of City. (See adv, pp 123-4.)
Radkey B., James Cummings Manager Hardware and Tinware, 708 Congress ave. (See adv opp.)
 Raggio Andrew, grocer, 301 Pecan.
 Raggio A, saloon, 302 Colorado.
 Rogsdale Smith, proctor and librarian University of Texas, College Hill n of Austin.
 Ralley Miss Mary E, dressmaker, E Ash.
 Ramey Wm Neal, propr The Texan, 513 Congress ave.
 Randerson Cornelius, grocer, 619 E Pecan.
 Randolph Jefferson D, com merchant, 322 E Pecan.
 Rasmussen Jauslav, grocer, 206 Congress ave.
 Raymond James H & Co (James H Raymond, Frank Hamilton, James R Johnson), bankers, Congress ave.
 Raymond John C, books, 916 Congress av.
 Rector, Moore & Thomson (John B Rector, E T Moore, Thadius A Thomson), lawyers, Congress ave.

Red Mrs Rebecca K, principal Stuart Female Seminary, 1312 E Ash.
 Renz Raymond, tailor, 903 Congress ave.
 Ribbeck Henry, saloon, 809 Congress ave.
 Richardson Thomas, grocer, 211 W Pecan.
 Risher Wm E, blacksmith, 738 E Pecan.
 Ritz Alfred R, liquors, 811 Congress ave.
 Roach Peter G, grocer, 223 E Pecan.
 Robbins Julius A, music teacher, 116 E Bois d'Arc.
 Robbins Mrs Kate, music teacher, 116 E Bois d'Arc.
 Robertson & Williams (John W Robertson, Wm D Williams), lawyers, 812 Congress ave.
 Robinson John H & Son (John H and Alfred H), general store, 504 Congress ave.
 Rockel Sidney L, mngr R G Dun & Co mercantile agency, Pecan.
 Rodney John P, asst postmaster, room 2 postoffice building.
 Rogers M T, cigars, 503 Congress ave.
 Rooney Mrs Catharine, boarding, 802 Pine.
 Rosenberg Wm Von, land agent, 826 Congress ave.
 Ruffini Frederick E, architect, Hancock building.
 Ruggles Gardner, lawyer, Congress ave.
 Rumpel & Ziller (Charles S Rumpel, Wm Ziller), books, 1308 Lavaca.
Ruthven & Son (Edwin V and Wm F), Grain, Feed and Produce, 512 Brazos.
 Rydell Charles, bookseller, 715 Congress.
 St Charles Hotel, Gustav Emmert propr, 316 E Pecan.
 Saiz Guadalupe, shoemaker, W Live Oak.
 Samostz Oscar, druggist, cor Congress ave and Pecan.
 Sample Mrs Kate, dressmaker, cor San Jacinto and Pecan.
 Sandel DeWitt C, furniture, 205 W Pecan.
 San Jacinto House, Frank Cotelles propr, 606 San Jacinto.
 Saylor Wm A, mayor, City Hall.
 Schaffer Charles & Co (Charles Schaffer, August Joergens), general store, 515 Congress ave.
 Schefar Charles, cigars, Congress ave.
 Schmidt Hermann, hotel, 223 Congress ave.
 Schmitz Frederick, furniture, 136 E Pecan.
 Schneider Albert, saloon, 310 Live Oak.
 Schneider Jacob P, gen store, 400 Live Oak.
School of Telegraphy, John J Anderson Prin, 923 Congress ave. (See adv, p 127.)
 Schoolherr & Bro (Louis and Joseph), dry goods, Congress ave.
 Schroeder Wm, grocer, 1410 San Antonio.
 Schuert Ottomar, saloon, 218 E Pecan.
 Schuler Rev C (German Methodist).

McDonald & Co
Commercial College

RICE'S PRACTICAL BOOK-KEEPING AND DETECTION OF ERRORS IN TRIAL BALANCES, a work invaluable to every book-keeper and student of book-keeping, mailed to any address for \$2.00. Address THOS. A. RICE, President, Mound City Commercial College, 210 and 212 North 4th Street, ST. LOUIS, MO.

B. RADKEY,

DEALER IN

Stoves, Hardware, Pumps

TINNERS' and PLUMBERS' MATERIAL,

TIN PLATE and SHEET IRON.

B. Radkey's Patent Tubular and Galvanized Iron Awnings.

Contractor for Cornice, Slate, Tin and Iron Work. Agent for the IRON KING Cooking Stove. Sole Agent for Harrison's Town and Country Mixed Paints, and the Buffalo Scale Company.

Congress Avenue, - - AUSTIN, TEXAS.

AVENUE HOTEL

D. M. WILSON, Proprietor,

Congress Avenue, - AUSTIN, TEXAS.

Best and Most Central Hotel in the City. Sample Rooms for
Commercial Men. Charges Moderate.

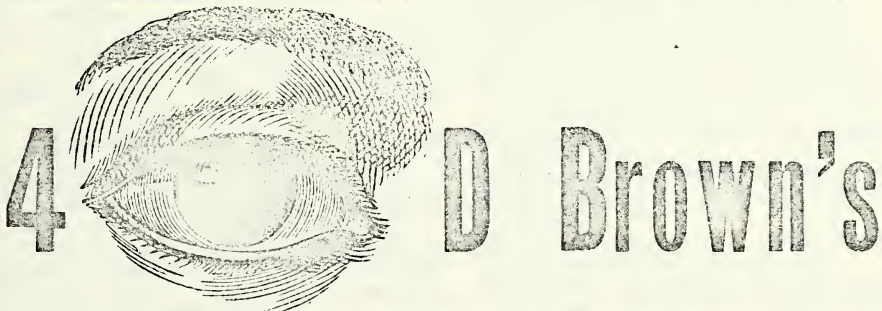

COSMOPOLITAN

Saloon and Billiard Parlors,

1010 Congress Avenue, AUSTIN, TEXAS.

Choice Wines, Liquors and Cigars. The COSMOPOLITAN is adjacent to the Capital, County Buildings, State and County Courts, and is therefore the Favorite Resort of Business Men, Strangers and all parties visiting the Capital of Texas. The COSMOPOLITAN CLUB ROOMS are Sumptuously Furnished and supplied with the News and Literature of the day.
ELECTRIC LIGHT. TELEPHONE.

GALVESTON CEMENT PIPE WORKS. } Garden Walk & Pavements, A. R. SPALDING, Manager. } COLORED OR PLAIN.

138

AUS

TEXAS STATE GAZETTEER

AUS

LUMBER, LATH and SHINGLES,
CHICAGO, ILL.
Goss & Phillips M'fg Co.,

Schurwith George, fotogr, 219 E Pecan.
Schutze Henry, propr Austin Wochenblatt, Congress ave.
Scott Patrick, grocer, 204 W Live Oak.
Scott & Limbs (Robert T Scott, Cornelius Limbs), barbers, 422 E Pecan.
Searcy Isham C, lawyer, Congress ave and E Bois d'Arc.
Seekate & Bro (Henry E and Barney), Meats, 414 E Pecan.
Sendrey Kalman, grocer, 815 W Pecan.
Senter Erasmus G, mngr Loving Publishing Co, cor Bois d'Arc and Congress.
Shackelford & Lesuer (Samuel S Shackelford, Wm M Lesuer), dentists, 502 Congress ave.
Shands Edward W & Son (Edward W and Wm O), General Land and Insurance Agents, 122 E Pecan.
Sheehan John, grocer, 519 Congress ave.
Sheeks & Sneed (David Sheeks, Thomas E Sneed, James D Sheeks), lawyers, cor Congress ave and Bois d'Arc.
Shelley Henry E, lawyer, 913 Congress.
Shepard & Smyth (James W Shepard, Dudley D Smyth), Collection Agents, 101 E Bois d'Arc.
Sheppard Wm, supt Texas State Deaf and Dumb Asylum.
Shilling David, cigars, 110 Pecan.
Simon Solomon, saloon, cor Congress ave and Pine.
Simon & Billeisen (Isaac S Simon, J B Billeisen), fish and oysters, 609 Congress.
Simons Lewis, cigars, 819 1/2 Congress ave.
Sims Wm A, Mngr Austin Coal Co, 206 Colorado.
Singer Mfg Co, Daniel F Kelleher Mngr, 909 Congress ave.
Small Wm M, barber, 520 Congress ave.
Smith Flavius J, vet surg, 704 Congress av.
Smith Peter, grocer, 815 Congress ave.
Smith Quintius C, phys, 704 Congress ave.
Smith Robert H, dry goods, 325 E Pecan.
Smith Thomas, propr Hotel Brunswick, Congress ave cor Pine.
Smith Wm B, Dry Goods, Groceries and Hardware, 205 and 207 E Pecan.
Smith & Blackburn (Robert A Smith, Wm A Blackburn), lawyers, 716 Congress ave.
Smith & Brady (Benjamin H Smith, Wm B Brady), shoe mnfrs, 217 E Pecan.
Smith & Trigg (James W Smith, Bingham Trigg), lawyers, 513 Congress ave.
Smoot Rev R K (Presbyterian).
Smyth Rawleigh P, grocer, 631 Congress.
Sneed Sebron G, Prof Austin Normal School, Congress ave.
Snodgrass George M, gov contractor, Masonic Temple.

Snyder John M, printer, 507 Congress ave.
Snyder Mrs Josephine, milliner, 110 Ash.
Southern Hotel, Jesse C McIntyre propr, 402 Congress ave.
Sparks John P, Marble Works, Congress ave and Mulberry.
Spence Wm M, press reporter, E Ash.
Spencer Joseph S, lawyer, W Pecan.
Spicer Bros (Joseph C and Priest J), barbers, 303 Preston.
Stacy & Hicks (Wm H Stacy, Charles T Hicks), Merchandise Brokers; Oils, Jobbers in Cigars and Tobacco, 106 W Pecan.
Stamline Rev A G (Swedish Lutheran).
State National Bank (capital, \$100,000), Eugene Bremond pres, Wm W Bissell vice-pres, Everard Eggelston cash, 113 E Pecan.
Statesman Henry, tailor, Congress ave.
Statesman Publishing Co The, Wm P Gaines pres and mngr, daily and weekly Statesman, 1002 Congress ave.
Stelfox John, gen store, 506 Congress ave.
Stern & Co (Jacob Stern, Harry Landa), Who Flour Mill and Grain, 411 E Pecan.
Sterzing Fred, city assessor and collector, city hall.
Stewart Joseph H, lawyer, 612 Congress.
Streshley Wm H, Importers' Manufacturers' and Grocers' Agt, 608 Brazos.
Stiles Wm, dentist, 714 Congress ave.
Strocter Henry W, grocer, 507 Mulberry.
Struve George, gunsmith, 418 Congress.
Struve Henry, contractor, E Bois d'Arc.
Stuart Female Seminary, Mrs Rebecca K Red principal, 1312 E Ash.
Swain Wm J, Comptroller of State, Capital Bldg.
Swan Rev H (col'd Methodist Episcopal).
Sweeney Mordecai B, real estate, 714 Congress ave.
Sweet Alexander E, pres Texas Siftings Publishing Co, 919 Congress ave.
Swindells Eugene W, Printer and Publisher, 921 and 923 Congress ave. (See adv opp p 146.)
Taylor James G, grocer and apiarian, 304 Pecan.
Taylor Peter C, lime, 404 Colorado.
Taylor & Cummings (M A Taylor, Josephus Cummings), physicians, 106 W Hickory.
Tegner Fritz, justice, 218 E Pecan.
Teiteman August, saloon, 908 Cedar.
Templeton John D, attorney-general.
Terrell Alexander W, reporter Supreme Court.
Texan The, Wm Neal Ramey editor and propr, Anthony Deffenbaugh publ, 513 Congress ave.

STAVES and COOPERAGE. D. M. ANGLE,
HOUSTON, TEX. (See page 7.)

Wm. von Rosenberg, Jr.
ATTORNEY-AT-LAW

JUSTICE-OF-THE-PEACE AND EX-OFFICIO NOTARY PUBLIC.

823 Congress Ave., AUSTIN, TEXAS.

McCORMICK & BACHMAN,

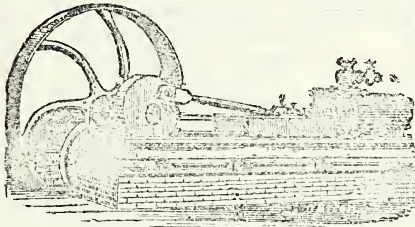

Foundry and Machine Shop

Dealers in all kinds of

New and Second Hand Machinery

Such as Engines and Boilers, Gins, Presses,
Mills, Shafting and Pulleys.

1304 East Cedar Street, - - AUSTIN, TEXAS.

Josiah T. Mathis, M. D.

Attention only to MEDICAL and SURGICAL Diseases of



Eye, Ear and Throat



OCULIST TO THE STATE BLIND ASYLUM.

Office, Masonic Temple Building, - AUSTIN, TEXAS.

Have on hand a LARGE and SELECT ASSORTMENT of ARTIFICIAL EYES.

G. P. ASSMANN,

THE OLD RELIABLE

Safe Opener and Repairer
LOCK and GUNSMITH.

CONGRESS AVENUE, AUSTIN, TEXAS.

ALL WORK DONE QUICK AND WARRANTED.

SAVE YOUR MONEY

By buying our hand made Boots and Shoes, Block Bros., Dallas.

Goss & Phillips M'fg Co., Mouldings, Stair Railings, etc., CHICAGO, ILL.

140

AUS

TEXAS STATE GAZETTEER

AUS

Texas Express Co, Jeffers Fawcett agt, 505 Congress ave.
 Texas Farm and Ranch, Holland & Knox publs and proprs, 910 Congress ave.
 Texas German and English Academy, Jacob Bickler principal, 208 W Walnut.
 Texas Investment Co, James T Fleming mngr, Congress ave and Bois d'Arc.
Texas Siftings, Texas Siftings Publishing Co Proprs, 919 Congress ave.
 Texas Siftings Publishing Co, Alexander E Sweet pres, John Armoyn Knox genl mngr, 919 Congress ave.
 Texas State Deaf and Dumb Asylum, Wm Sheppard supt.
 Texas State Journal The, James B Goff editor and propr, 513 Congress ave.
Theodore Theodore H, Avenue Meat Market, 405 Congress ave.
 Thomas David E, lawyer, cor Congress ave and E Bois d'Arc.
 Thomas & Wolf (Valison C Thomas, George P Wolf), barbers, 806 Congress ave.
 Thompson Archie, grocer, 503 E Pecan.
 Thompson John, carriages, 501 Pecan.
 Thompson Marion T, saloon, 1007 Congress.
 Thompson & Co (John W Thompson, John E Sharp), painters, Congress ave and Hickory.
 Thomson Peter, blacksmith, 106 Congress.
 Thomson & Donnan (Rector M Thomson, John K Donnan), land agts, 808 Congress ave.
 Tillenann Mrs Caroline, glassware, 813 Congress ave.
Tillotson Institute, Rev Wm E Brooks A M Pres, W L Gordon Prin Normal Dept and Treas, e of Austin, nr State Cemetery. (See adv opp.)
 Tips Walter, hardware, 712 Congress ave.
Tobin J J & Wm H (John J and Wm H), Druggists and Dealers in Paints, Oils and Glass, 700 Congress ave.
 Turner Ejikel B, dist judge, P O bldg.
 Turner Mrs E Loring, teacher.
 Underhill & Co (Royal B Underhill, Andrew J Jernigan), marble works, 1312 Colorado.
 University of Texas, College Hill, n of Austin.
 Vance Wm L, grocer, 418 E Pecan.
 Van Osdall Joseph F, saloon, cor Cedar and Lavaca.
Van Patten A, Lumber, 611 E Pecan.
 Vernilya & Allen (Wm B Vernilya, George D Allen), stationers, 222 E Pecan.
 Vittorio Basco, grocer, Colorado.
 Vogtsberger Emiel, harnessmaker, 1605 Guadalupe.
 Volz Alois, grocer, 2520 W San Marcos.

Von Boeckmann Charles, fancy goods, 915 Congress ave.
 Von Boeckmann Eugene, printer, 913 Congress ave.
 Von Lofen Ernst, editor Austin Wochenblatt, Congress ave.
Von Rosenberg W, Land Agent, 826 Congress ave. (See adv, p 145.)
Von Rosenberg Wm jr, Justice of Peace, Attorney-at-Law and Notary Public, 823 Congress ave. (See adv, p 139.)
 Waechter Alfred, blksmith, 801 W Pecan.
 Walker Alexandre S, district judge, Court House.
 Walker Mrs Belle, restaurant, cor Cypress and Colorado.
 Walker Charles J, librarian Supreme Court Library.
 Walker John T J, phys, 116 E Pecan.
 Walker Wm B, general store, 901 Cedar.
 Walsh Wm C, commissioner of lands.
Walsh Wm & Co (Wm Walsh), Mount Bonnell Lime Works, 408 Congress ave.
 Walther A, phys, cor Congress ave and Pecan.
 Walton George S, lawyer, 101 W Pecan.
Walton Newton S, Lawyer, Land Agent and Notary, 101 W Pecan.
Walton & Hill (Wm M Walton, Robert J Hill), Lawyers, 101 W Pecan.
 Wambold & Saltzer (Horace Wambold, Frederick Saltzer), saloon, 319 E Pecan.
 Ware Wm, barber, E Pecan.
 Warren Mrs Elizabeth, dressmaker, Bois d'Arc and Congress ave.
 Washington George H, barber, Lavaca.
 Waters Pierce Oil Co, Wm B Abadie agt, cor Cypress and Nucces.
Watts John L, Livery, Sale and Feed Stable, 301 E Pecan.
 Wayland & Criser (Edwin P Wayland, George S Criser), grocers, 807 Congress.
 Weaver Daniel W, grocer and livery, 120 E Pecan.
 Webb J A & Bro (John A and Joseph W), comm merchants, 216 E Pecan.
 Wedig & Frischmyer (Frank C Wedig, Frank Frischmyer), saloon, 1011 Congress.
 Weed & French (Valentine O Weed, Horace G French), livery, cor Pine and Colorado.
 Wells Benjamin C, jeweler, 614 Congress ave.
 Western Union Tel Co, B S Pillow mngr, cor Colorado and Bois d'Arc.
 Westin Erland, shoemaker, Congress ave.
 Wheeler Lucius J, tool mnfr, n w cor Capitol square.

American Tube Works, Seamless Brass & Copper Tubes,
 J. W. COTTON, Agt., 76 Lake Street, - CHICAGO.

TILLOTSON

COLLEGIATE and NORMAL INSTITUTE

For the Colored Youth of Texas.

Situation.—Tillotson Institute is situated at Austin, just outside the city, upon a beautiful eminence commanding a magnificent view of the valley of the Colorado, with its encircling hills and mountains.

The Building.—As it appears on the next page. We have a fine brick structure with stone trimmings, five stories high, containing airy and commodious school and recitation rooms, well provided with Blackboards, Maps, Desks, and everything needed in this line. It is without question

Superior to anything of the kind in the State.

We have also accommodations for some ninety (90) boarders. To this department of our work, we invite the special attention of those at a distance.

Grammar Department.—The course of study in this department is designed especially to meet the wants of those who desire to secure a very thorough English education, including Complete Arithmetic, Algebra, Geometry, History—Ancient and Modern, and the Natural Sciences. It is doubtful if any course has ever been devised better fitted to prepare for teaching, or for engaging in the practical work of life than this. A diploma is given to those graduating from this department.

The College Preparatory Department.—This, as its name implies, is designed to prepare for the College course. No effort is spared to make it preparatory for entering this or any college in the country.

College Department.—The College Course extends through four years. It embraces the studies pursued in all the higher institutions of learning. The aim is to make this for the colored people what Yale is to the young men of New England. While at present there is no Theological Department, yet ample opportunity is provided for those desiring to pursue such studies. Students in Greek—both Classic and New Testament—now in attendance. There are also provisions for those desiring to study Law. So in every Department but Medicine, we are prepared to receive students, and at very low terms, considering the cost of living in Texas, and the quality of the work done.

Music.—Facilities for instruction in both Vocal and Instrumental are ample.

EXPENSES.

Our terms for Day Pupils are per month:

Grammar Department	\$ 2 00
Normal and Collegiate	2 50
Boarding Department, including Tuition, Furnished Room, Lights and Washing, per month	12 00

CALENDAR.

Fall Term begins first Monday in October, 1884. Vacation days, Christmas and New Year.

Winter Term begins January 2d, 1885. Vacation, last week in March.

Spring Term begins first Monday in April.

Anniversary Exercises each year in June.

For Catalogue or further information, address

W. E. BROOKS, A.M.,

Or, PROF. W. L. GORDON, Treas.

AUSTIN, TEXAS.

(See next page.)

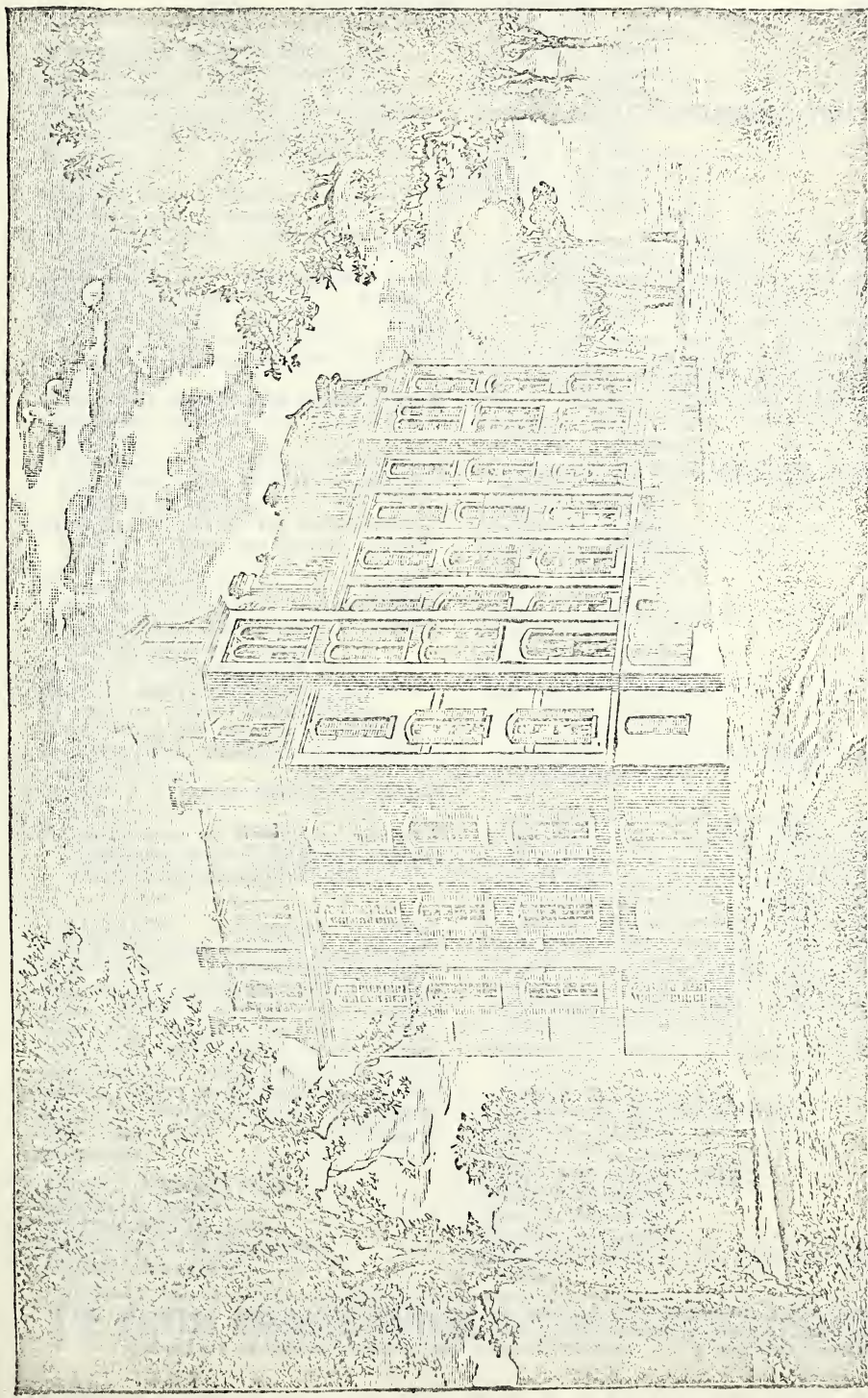

TILLOTSON COLLEGIATE and NORMAL INSTITUTE, AUSTIN, TEXAS. (See preceding page.)

Bright! Sparkling! Attractive! VAUDEVILLE THEATRE, SAN ANTONIO, TEXAS.

AUS

AND BUSINESS DIRECTORY.

AVI

143

Wheeler & Wilson Mfg Co, J M

Odell Manager, 910 Congress ave.
White James L, clerk, court of appeals.
White John P, pres judge, court of appeals.
White Richard, meats, 512 East ave.
Whitehead Ezra L, shoemaker, 103 W Hickory.

Whitehill Sewing Machine Co, James W Moore mngr, 610 Brazos.

Wickes De Lacy B, sec City Water Co, 503 Congress ave.

Willie Asa A, chief justice, supreme court.
Willson John W, lawyer, 101 W Pecan.

Wilson David M, Propr Avenue Hotel, 717 Congress ave. (*See adv, p 137.*)

Wilson Mrs Malvina, milliner, 911 Congress ave.

Wilson & Webster (Jennie Wilson, Mary E Webster), milliners, cor Congress ave and Cedar.

Winkelmeier Julius Brewing Association, John W Kelly Agent, cor Cypress and Lavaca.

Wochsner Otto H, Hat Mnfr and Repairer, E Pecan cor Brazos. (*See adv, p 131.*)

Womans' Exchange, Mrs C W Stanley pres, Mrs J H Bass sec, Masonic temple.

Wooldridge Alexander P (Capital, \$50,000), Banker, W Pecan.

Wren Thomas L, real estate broker.

Wright David F, Grocer, 221 W Pecan.
Wright Rev Edward B (Presbyterian).

Wroe Wm A, harnessmaker, 903 Cedar.

Zeenigoi John, fruits, cor Congress ave and Bois d'Arc.

Zimmer J C, mngr Central Oil Mill, E Pecan.

Zimpelman & Bergen (George B Zimpelman, James V Bergen), Land and Insurance Agents, 105 E Pecan.

AUTHON. A postoffice in Parker county, 241 miles northwest of Austin, and 12 northwest of Weatherford, the county seat, nearest railroad station and banking point. Settled in 1878, it contains a steam cotton gin, Methodist, Christian and Baptist churches and a good school. Grain, live stock and hides comprise the shipments. Stages to Weatherford and Graham; fare, 10 cents per mile. Population, 100. Mail, daily. J. T. Pennington, postmaster.

Abbott J, justice of peace.

Colston W, farmer.

Cranfield Jerome, farmer.

Creager Rev D H (Methodist).

Fondres C B, farmer.

Lewis W B, farmer.

McKibens —, gin mill.

Parsons —, farmer.

Pennington J T, Blacksmith, Farmer and Live Stock.

Radford P, farmer.

Spreuil —, gin mill.

Tailor W, farmer.

AVALON. A village in Ellis county 186 miles northeast of Austin, 14 south of Waxahachie, the county seat, and 12 southwest of Ennis, the nearest railroad station and banking point. Settled in 1831, it contains 2 steam cotton gins and grist mills, Presbyterian, Cumberland Presbyterian and Baptist churches and a good district school. Exports wheat and cotton. Population, 50. Mail, tri-weekly. P. M. Alderman, postmaster.

Alderman P M, Agent Farm Impts and Tax Assessor.

Collins J, carpenter.

Davis W H, druggist.

Hale W B & Co, general store.

Latner R H, farm impts.

Long D, physician.

Nolen J R, general store.

Skinner A W C, gin mill.

Stephens P H, teacher.

Strickland P, gin mill.

Wilson W F, physician.

Yarbro W K, carpenter.

AVANT. A recently established post-office in Freestone county.

AVINGER. A village on the J. sec. of the M. P. Ry, in Cass county, 315 miles northeast of Austin, and 16 southwest of Linden, the county seat. Jefferson is the nearest banking point. Settled in 1876 it contains steam saw and grist mills, Methodist and Baptist churches and a district school. Lumber, shingles and cotton are shipped. Population, 50. Tel., W. U. Exp., Pacific. Mail, daily. Mrs. Carrie C. Hedick, postmaster.

Avinger H J, general store, gin, grist and saw-mills.

Avinger L K, shingle mnfr.

Avinger M D, General Store.

Bruce J C, boarding.

Douglass W A, shingle mnfr.

French John & Son, lumber.

Friday P, blacksmith.

Green A, shoemaker.

Monday J C, lumber.

Pettingill & Hooton, gin, grist and saw-mills.

CORRUGATED IRON for Roofing and Siding. KENTISLEY & MILLER, 68 to 74 Monroe Street, CHICAGO, ILL.

THE CAPITAL BUSINESS COLLEGE

for a Business and Telegraphy Education. Send for Catalogue. J. J. ANDERSON, President.

and SCHOOL OF TELEGRAPHY, Austin, Texas,

offer unsurpassed opportunities in the Southwest

Guinn's Commercial College. HOUSTON, TEXAS.

WRITE FOR CIRCULARS.

144

AVI

TEXAS STATE GAZETTEER

BAI

Goss & Phillips M'g Co., SASH, DOORS, BLINDS, ETC. CHICAGO, ILL.

Scroggin Bros, lumber.
Simmons J H, physician.
Sturdivant & Bro, shingle mnfrs.

AXTELL. A postoffice on the T. & St. L. Ry in McLennan county, 118 miles northeast of Austin, and 11 northeast of Waco, the county seat, and nearest banking point. Population, 25. Mail, daily.

AYERS. A station on the G. div. M. P. Ry, in Montgomery county, 27 miles southeast of Montgomery, the county seat. No postoffice.

AZLE. Formerly known as O'Bar, is a postoffice on Ash Creek, in Tarrant county, 216 miles north of Austin, and 18 northwest of Fort Worth, the county seat, nearest railroad station and banking point. It contains a church, a district school, a steam corn mill and a cotton gin. Cotton and wheat are shipped. Stages to Fort Worth and Springtown. Population, 50. Mail, semi-weekly. Joseph Fowler, postmaster.

Duke F P, teacher.
Fowler Joseph, Gin, Grist Mill and General Store.
Hearn W H, confectioner.
Parker & Bro, blacksmiths.
Wayland J H, physician.
Young J C, meat market.

BABY HEAD. A postoffice in Llano county, 105 miles northwest of Austin, 10 north of Llano, the county seat, and 30 northwest of Burnet, the nearest railroad station. Llano is the nearest banking point. It contains Baptist and Methodist churches, and a district school. Cotton, hides and pecans are shipped. Population, 25. Mail, semi-weekly. John N. Barkley, postmaster.

Barkley Bros, General Store.
Callaway W D, justice of peace.
Cary Frank, blacksmith.
McGee Thomas G, miner.
Mays Rev J L (Methodist).

BAGDAD. Williamson county. *Name changed to Leander.*

BAGWELL. A post village on the E. div. M. P. Ry, in Red River county, 371 miles northeast of Austin, and 8 northwest of Clarksville, the county seat and nearest banking point. Settled in 1877, it contains steam cotton gins, saw and grist

mills, a Christian church and a district school. Lumber, cotton seed, cotton and shingles form the shipments. Population, 200. Tel., W. U. Exp., Texas. Mail, daily. James T. Lee, postmaster.

Baker Louis, gin, saw and grist mills.
Barker W A, wagonmaker.
Darby L C & Co, saloon.
Lee J T, General Store and Dealer in Cotton Seed.
Stichler L, general store.
Sumers Fred, blacksmith.

BAILEYVILLE. A postoffice on Brazos river, in Milan county, 105 miles northeast of Austin, 20 northeast of Cameron, the county seat, 15 northwest of Calvert, the nearest railroad station, and 23 northwest of Hearne, the nearest banking point. Settled in 1874, it contains 4 steam grist mills, and cotton gins, 2 cotton gins operated by horse power, good schools and a Baptist church. The shipments comprise wool, corn and cotton. Population, 500. Mail, semi-weekly. W. L. Bailey, postmaster.

Askew J W, blacksmith.
Bailey Charles W J, General Store.
Bailey W H, cotton gin.
Bozeman W E, gin mill.
Bright Star Co-operative Assn, genl store.
Clark W A, carpenter.
Cosby Rev J W (Baptist).
Greenless J P, gin and grist mill.
McNeill Mrs M T, music teacher.
Muldron J B, gin and grist mill.
Roll D L, physician.
Smilie Henry, gin and grist mill.
Smilie Jacob, Gin and Grist Mill.
Talley T W, teacher.
Wheaton H N, teacher.
White J F, gin mill.
Yates Rev John (Baptist).

BAIRD. The judicial seat of Callahan county, in the central portion of which it is situated, is a station on the R. G. div. M. P. Ry, 273 miles northwest of Austin. The whole of the business portion of the town was recently destroyed by fire, but it is being rapidly rebuilt in a more substantial manner. Tel., W. U. Exp., Pacific and Texas. Population, 800. Mail, daily.

Cameron Wm & Co, lumber.
Foy J S, General Store.
Henry W L, blacksmith.
James W M, restaurant.
Lee H A, saloon.

MAX ELSER, General Agent WHITE SEWING MACHINE. FORT WORTH, TEXAS.

W. Von ROSENBERG,
LAND AND GENERAL AGENT
AUSTIN, TEXAS.

Office, N.o 826 Congress Ave., corner West Ash St.

COLORADO FOUNDRY

CHARLES JONES, Proprietor.

MANUFACTURER OF

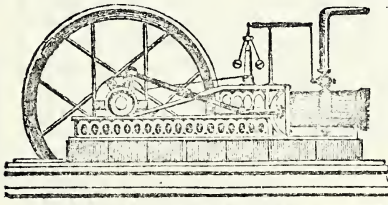

Glass' Patent Texas Well Auger

Old Iron Bought and also Exchanged for Work. Castings and Machine Blacksmith Work of all kinds promptly and satisfactorily done on short notice.

Cor. Colorado and River Sts., AUSTIN, TEXAS.

S. B. HILL,
PHOTOGRAPHIC ARTIST

Copying and Enlarging Pictures to any desired size.

India Ink and Crayon Portraits artistically executed.

SATISFACTION GUARANTEED.

818 CONGRESS AVE.,

AUSTIN, TEXAS.

R. A. BARNES.

R. A. FLUME

BARNES & FLUME,
CONTRACTORS and BUILDERS

Corner Hickory Street and Congress Avenue,

AUSTIN, TEXAS.

Plans submitted and Contracts made for the erection of buildings of Rock, Brick, or Wood in any part of the country. Stair Work a Specialty. Parties wanting Stair Rails will find it to their interest to communicate with us before sending abroad for them. A fine stock of Newel Posts, Balusters, etc., constantly on hand.

ALL WORK STRICTLY FIRST-CLASS.

BOOTS and SHOES

For Babies, Children, Ladies and Gents in all the latest Styles at The Palace Shoe Store, Dallas, Tex.

146

BAI

TEXAS STATE GAZETTEER

BAN

HOUSE FINISHING MATERIALS,
CHICAGO, ILL.
Goss & Philips Mfg Co.,

Leonard W F & Bro., Grocers.
McCarty T H, blacksmith.
McCoy J C, druggist.
Meyers Henry L, hardware.
Ogle S L, grocer.
Roberts H, restaurant.
Robertson S L & A M, dry goods.
Schwartz P & Bro, general store.
Schwartz & Kilpatrick, Jewelers.
Seay E S, general store.
Siegel Edward, hotel.
Terry & Pace, grocers.
Turner R M, druggist.
Walker J M & Co, saloon.
Warren & Bro, livery.

BALD PRAIRIE. A postoffice in Robertson county, 115 miles northeast of Austin, 16 north of Franklin, the county seat, and 12 east of Bremond, the nearest railroad station and banking point. Settled in 1865, it contains a steam cotton gin and grist mill, Methodist and Baptist churches, and a district school. Cotton is the principal shipment. Population, 100. Mail, tri-weekly. J. C. Jennings, postmaster.

Brown W-B, blacksmith.
Brown J M, general store.
McDonald W J, physician.
Rains Joshua, general store.
Rains J N, gin and grist mill.

BANDERA. A flourishing village on Medina river, in Bandera county, of which it is the judicial seat, 130 miles southwest of Austin, 45 northwest of San Antonio, the nearest railroad station and banking point. Settled in 1840, it contains flour and saw-mills, cotton gins, Catholic and Methodist churches, a district school and 2 weekly newspapers. Wool, live stock and mutton form the shipments. Stages daily to San Antonio; fare, \$4. Population, 400. Mail, daily. T. A. Peacock, postmaster.

Allen George, livery.
Anderson M E, saloon.
Bandera Bugle, weekly newspaper.
Bandera Enterprise, weekly newspaper.
Bastian E, hardware.
Batts A J, harnessmaker.
Breiger Charles, tailor.
Burch N, general store.
Carlile H, druggist.
Carmichael H H & Co, flour and saw-mills and general store.
Claiborne Mrs Mary, hotel.

Claiborne Philip, lawyer.
Cunningham Mrs Sue, Invalids' hotel.
Duffy H C, Lawyer. (See adv opp.)
Eilers L, general store.
Elzner Albert, general store.
Elzner Bros, general store.
Erhard C A & Son, druggists.
Fieldier J, physician.
Fink L B, general store.
Foley C, physician.
Fowler & Maynard, lawyers.
Garwood A, physician.
Gersdaf C, blacksmith.
Gill Robert, general store.
Gloeckner M, confectioner.
Goodman James, blacksmith.
Green R S, livery.
Green & Reynolds, grist mill.
Grimes W H, county clerk.
Hamilton H, propr Bandera hotel and sheriff.
Harmon G, county judge.
Harris C, justice and livery.
Hasler T A, general store.
Haynie C R, general store.
Hays J M, physician.
Hearn John, county treasurer.
Higgins & Garwood, general store.
Hudspeth W, lawyer.
Huffmeyer E & Bro, general store.
Jenkins W E, sheriff.
Johnson John, general store.
Jones G W, lawyer and mill owner.
Keer R, grocer.
Keinart C, general store.
Kesler Wm, tailor.
Kier B, barber.
Lister Miss E, milliner.
Luckett T P, physician.
Maidley Mrs & Son, Ladies' academy.
Maynard O B, clerk District Court.
Miller W G, county surveyor.
Montague Charles, county clerk.
Moore Dyer, county judge.
Noll H, general store.
Rugh D, propr City hotel.
Taylor & Schluder, meat market.
Zerner H, general store.

BANKS. A station on the G., L. C. & S. F. Ry, in McLennan county. No post-office.

BANQUETE. A postoffice on the T. M. Ry, in Nueces county, 370 miles south of Austin and 25 west of Corpus Christi, the county seat and nearest banking point. Population, 15. Mail, daily.

ELIHU Josiah S, Live Stock.

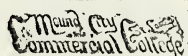

RICE'S PRACTICAL BOOK-KEEPING AND DETECTION OF ERRORS IN TRIAL BALANCES, a work invaluable to every book-keeper and student of book-keeping, mailed to any address for \$2.00. Address THOMAS A. RICE, President, Mound City Commercial College, 210 and 212 North 4th Street, ST. LOUIS, MO.

SWANWILLIS

Printing House,

1004

CONGRESS AVENUE

Austin, Texas.

BOOK, JOB, AND NEWSPAPER WORK.

COMMERCIAL
PRINTING

AND BINDING



BOOK
PRINTING

A SPECIALTY

Contracts Taken for the Printing of Newspapers.

PROMPTNESS A LEADING FEATURE.

Orders by Mail From any Part of the Country

Promptly Filled.

Matthews, Wilkes & Wood, Attorneys-at-Law and Land Agents. LAMPASAS, TEXAS.

BAR AND BUSINESS DIRECTORY.

BAS

147

BARBER MOUNTAIN. A discontinued postoffice in Palo Pinto county, 10 miles east of Palo Pinto, the county seat, to which point mail should be sent.

BARCLAY. A postoffice in Falls county, 93 miles northeast of Austin, 23 southwest of Marlin, the county seat, and 15 northeast of Temple, the nearest railroad station and banking point. Population, 25. Mail, semi-weekly.

BARKER. Ellis county. *Name changed to Midlothian.*

BARKSDALE. A new postoffice in Edwards county (unorganized), 219 miles southwest of Austin and 48 northwest of Uvalde, the nearest railroad station. San Antonio is the nearest banking point. Population, 20. Mail, semi-weekly.

BARNESVILLE. A settlement on Chambers creek, in Johnson county, 183 miles northeast of Austin, 15 east of Cleburne, the county seat, and 6 southeast of Alvarado, the nearest railroad station and banking point. Settled in 1876, it contains 2 steam corn mills and cotton gins, Methodist and Baptist churches and a district school. Cotton, corn, hay and live stock are shipped. Population, 150. Mail, tri-weekly. J. M. Shropshire, postmaster.

Culpepper H W, physician.
Culpepper H W & Co, dry goods.
Ingles —, corn and gin mill.
Neal & Davis, blacksmiths.
Sansom —, corn and gin mill.
Shropshire D N, physician.
Stearnes C P, general store.

BARNUM. A postoffice on the T. br. M. P. Ry, in Polk county, 267 miles northeast of Austin and 25 northeast of

Livingston, the county seat. Nacagdoches is the nearest banking point. Population, 20. Mail, daily.

Carter W T & Bro, Grist Mill and General Store.
Deason G H, general store.
Myres J M, wood yard.
Thomas J W, railroad and express agent.

BARTLETT. A post village on the W. sec. M. P. Ry, in Williamson county, 49 miles northeast of Austin, 20 northeast of Georgetown, the county seat, and 17 north of Taylor, the nearest banking point. Settled in 1832, it contains a steam cotton gin, Baptist, Methodist, Presbyterian and Christian churches and a district school. Wool and cotton are shipped. Population, 300. Tel., W. U. Exp., Pacific. Mail, daily. Thomas McKnight, postmaster.

Bartlett John T, general store and grain.
Blasengause D A & Co, meat market.
Glatzle Rev (Lutheran).
Hardeman M, hotel propr.
Hartman C E, blacksmith.
Jackson J D & Bro, saloon.
Jackson J W, cattle dealer.
Johnson O W, railroad and exp agt.
McKnight A J, Grocer and Livery.
McKnight John, carpenter.
Mapes A & Son, General Store.
Mayo & Co, gin mill.
Morris Rev E J (Christian).
Morrison Rev Samuel (Baptist).
Ouright M, physician.
Pietzsch & Talley, general store.
Wilder Rev A H (Baptist).

BASIN SPRINGS. A settlement in Grayson county, 279 miles northeast of Austin, 16 northwest of Sherman, the county seat, and 11 northeast of Whitesborough, the nearest railroad station.

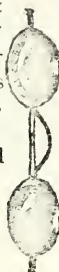

Optician and O.P.T.-
A. K. Hawkes,

AUTHOR HAWKES' BOOK—USE AND ABUSE OF SPECTACLES. SEND FOR IT. AUSTIN, TEXAS.

H. C. DUFFY,

Attorney and Counselor-at-Law

Lands for Sale in Large or Small Tracts. Land Titles Examined and Taxes Paid for Non-Residents.

BANDERA, TEXAS.

10

STOCKED RANCHES for sale by the **UNITED TRADING CO.**
COLORADO, TEXAS.

Patterson & Chandler, FIVE-YEAR LAND LOANS A SPECIALTY.

SAN ANTONIO, TEXAS.

148

BAS

TEXAS STATE GAZETTEER

BAS

Sherman is the nearest banking point. It contains a steam cotton gin and grist mill, and one school. Ships cotton and grain. Population, 70. Mail, tri-weekly.

Harris C W, cotton gin and saw-mill.
Terry C S, general store.
Terry & Barefoot, grist mill and cotton gin.

BASSETT. A post village on the T. & St. L. Ry. in Bowie county, 342 miles northeast of Austin, and 15 southwest of Boston, the county seat. Texarkana is the nearest banking point. Settled in 1882, it contains 3 steam saw-mills and ships cotton and lumber. Stages to Dalby Springs; fare, \$1.50. Population, 25. Tel., W. U. Exp., Texas. Mail, daily. Joseph Peters, postmaster.

Bell J A, saw-mill.
Fleming & Co, saw-mill.
Griffin W R, railroad and express agent.
Holloway H M, general store.
Johnson A B, saw-mill.
Peters & Bro, General Store.
Powell L C, general store.

BASTROP. The judicial seat of Bastrop county, in the centre of which it is situated, is an incorporated village on the Colorado river, 40 miles southeast of Austin, the location of the nearest bank, and 14 southwest of McDade, the nearest railroad station. It is improving rapidly, and already contains 2 steam grist mills and cotton gins, a number of special and general stores, churches of the various religious denominations, 3 good schools, and a weekly newspaper, *The Advertiser*. Cotton is the principal shipment. Stages twice daily to McDade. Tel., W. U. Exp., Texas. Population, 2,000. Mail, daily. Charles Wertzner, postmaster.

Allbecht August, restaurant.
Anderson M E, saloon.
Baron Louis, carpenter.
Bastian E, hardware.
Bastrop Academy, Miss Annie Thompson principal.
Bastrop Advertiser, T C Cain propr.
Batts A J, harnessmaker.
Brieger Charles, tailor.
Buchanan J C, general store.
Burleson Edward, cotton gin, 2 miles out.
Burleson Murray, tax collector.
Byers J D, cotton gin, 5 miles out.
Cain T C, propr Bastrop Advertiser.
Casino School, L Hailigbrodt prin.
Claiborn House, J B Taylor propr.

Colorado College, Mrs S J Orgain prin.
Craft W S, saddler.
Crown & Leslie, undertakers.
Dechard Mrs Kate, teacher.
Demander D R, general store.
Duval B C, cotton gin, 2 miles out.
Eilers Louis, general store.
Elzner A A, general store.
Elzner P O, General Store.
Erhard A A, cotton gin, 8 miles out.
Erhard L R, jeweler.
Erhard & Clopton (A C Erhard, J B Clopton), Hardware.
Erhard & Son (C R and A), druggists.
Fink L R, grocer.
Fitzwilliams J W, cotton gin, 2 miles out.
Fowler & Maynard (John O Fowler, Wm E Maynard), Lawyers.
Garwood Alonza, druggist.
Gill Robert, general store.
Gloekner J, grocer.
Goodman E, gin mill, 4 miles out.
Green Sidney, livery.
Grimes W H, county clerk.
Hailigbrodt L, prin Casino school.
Hasler T A, general store.
Haynie C R & Co (Charles R Haynie, H P Luckett), general store.
Hearn Jonathan, county treasurer.
Higgins & Garwood (G C Higgins, C B Garwood), general store.
Jenkins W E, Sheriff of Bastrop Co.
Johnson John S, general store.
Jones George W, cotton gin.
Jones, Johns & Scott (G W Jones, T C Johns, D M Scott), Lawyers.
Kerr Henry, saloon.
Kerr R A, confectioner.
Kesselus Wm, tailor.
Kleinert Charles, general store.
Knittle A, shoemaker.
Kohler John, meat market.
Lewis A S, general store.
Lewis I S, dry goods.
Lister Miss E, milliner.
Litton Frank, cotton gin, 8 miles out.
Luckett H P, physician.
McDonald J T, cotton gin, 5 miles out.
Martin Wm, blacksmith.
Maynard C B, district clerk.
Miller W G, county surveyor.
Miller W M, barber.
Moore A W, cotton gin, 4 miles out.
Moore Dyer, county judge.
Moore L W, district judge.
Morgan & Lee (C L Morgan, D C Lee), general store.
Olive L W, general store.
Orgain B D, Lawyer.
Orgain F A, Land Agent.

Goss & Philips M'g Co., HOUSE FINISHING MATERIALS, CHICAGO, ILL.

SMOKE MAY LEE,

Most Fragrant and Mild Smoking Tobacco made. If you don't believe it, try it and be convinced. A. W. CHILDRESS, Gen'l Agent, DALLAS, Tex.

A. GUNTHER & CO., —MILWAUKEE, WIS., BOTTLE THE— Franz Falk Brewing Co.'s Superior Export Beer.

BAS AND BUSINESS DIRECTORY. BEA

149

Orgain Mrs S J, prin Colorado College.
Osman & Cartwright, saloon.
Prause Reinhard, music.
Price R J, cotton gin, 5 miles out.
Prokop M A, shoemaker.
Rabensburg Jacob, grocer.
Reynolds H G, wagonmaker.
Reynolds & Green, cotton gin, 2 miles out.
Sayers David, physician.
Sayers J D, lawyer.
Taylor J B, propr Claiborn house.
Taylor J S, saloon.
Thompson Miss Annie, principal Bastrop Academy.
Trigg W W, cotton gin, 3 miles out.
Trigg & Erhard (T J Trigg, Chester Erhard), general store.
Vaughn George M, county assessor.
Vogt Charles, locksmith.
Walter Wm, grocer.
Willenberg Otto, meats.
Young W H, cotton gin, 2 miles out.
Ziegenhals Charles, stationer.

BAZETTE. A village in Navarro county, 177 miles northeast of Austin, 14 northeast of Corsicana, the county seat, and 5 northwest of Kerens, the nearest railroad station. Corsicana is the nearest banking point. Settled in 1874, it contains a steam grist mill, Baptist, Methodist and Christian churches, and a district school. Cotton, wool, hides and beef are shipped. Stages daily to Kerens. Population, 300. Mail, daily. Wm. Ellison, postmaster.

Boulton James, painter.
Cornwell T C, cattle dealer.
Delaney Miss Fannie, milliner.
Edwards J T, carpenter.
Ellison W, General Store and Notary.
Estes J F, machinery.
Gray Wm, money broker.
Horn W F, shoemaker.
Jeffers G W, meat market.
Jennings O T & W W, gin and grist mill.
Joplin Rev D, clergyman.
Jorbrough A C, builder.
Luney J A M, architect.
McCollough J A, builder.
McMorries Mrs, teacher.
McMorries James, painter.
McWilliams T D, music teacher.
Miles Mrs J M, teacher.
Miller Dr J F, Druggist.
Moncreif Mrs L, music teacher.
Norton —, teacher.
Parker H J, builder.
Price Miss M E, teacher.

Price W A, blacksmith.
Rogers M B, shoemaker.
Session W Z, cattle dealer.
Winburn F M, clergyman.
Wright A V, physician.
Wright Mrs M E, music teacher.

BEAR CREEK. A postoffice in Tarrant county, 175 miles north of Austin, 15 southwest of Fort Worth, the county seat, and 9 west of Crowley, the nearest railroad station. Fort Worth is the nearest banking point. It contains 2 churches and a district school. Ships grain and live stock. Population, 75. Mail, tri-weekly. A. B. McAfee, postmaster.

Burt Armistead, physician.
Clapp J C, dentist.
Cole John, blacksmith.
Durkee Wm, barber.
McAfee A B, General Store.
McMurry Rev Isaac (Baptist).
Middleton Rev A W (Baptist).
Robinson Rev W B (Methodist).
Vernon Wm, blacksmith.
Vester John, shoemaker.

BEARD. Lamar county. See *Biard*.

BEAUKISS. A postoffice on Brushy creek, in Williamson county, 53 miles northeast of Austin, 32 southeast of Georgetown, the county seat, and 12 southeast of Taylor, the nearest railroad station and banking point. Settled in 1880, it contains a church, a district school, a steam grist mill and a cotton gin. Ships cotton. Population, 75. Mail, semi-weekly. T. C. Lemaster, postmaster.

Bishop Thomas, gin and grist mill.
Doller G C, carpenter.
Hodges S A, physician.
Lee Wm, blacksmith.
Lemaster T C, General Store.
Nickle —, blacksmith.
Rhodes Rev Bryant, teacher.

BEAUMONT. A stirring incorporated village on the Neches river, and on the S. & E. T. div. G., H. & S. A. Ry, at the junction of the main line of the same road in the northeastern portion of Jefferson county, of which it is the judicial seat, 249 miles east of Austin, and 83 northeast of Houston, the nearest banking point. First settled in 1830, it now contains Methodist, Baptist, Catholic and Episcopal churches, besides 3 for the colored population, 5 good schools, a

KNISELY & MILLER, 68 to 74 Monroe Street, CHICAGO, ILL. SLATES, TIN and IRON ROOFERS.

Estimates Furnished For all kinds of Painting and Decorative Work
By A. W. McCOMAS, 713 Congress Ave., AUSTIN, TEXAS.

The Finest in the State, Our Stock of **BOOTS** and **SHOES.**

BLOCK BROS., - DALLAS, TEXAS.

Goss & Phillips M'fg Co., LUMBER, LATH and SHINGLES, CHICAGO, ILL.

150

BEA

TEXAS STATE GAZETTEER

BEA

shingle mill, 3 planing mills, 5 saw-mills, bottling works, a foundry and a machine shop, an efficient fire department, a number of stores and a weekly newspaper, the *Beaumont Enterprise*. Lumber, shingles, hides and live stock form the shipments. The assessed valuation of real and personal property is \$600,000. Tel., W. U. Exp., Wells, Fargo & Co. Population, 3,500. Mail, daily. George E. Vallade, post-master.

Adams Elisha, dry goods and groceries. Armstrong James P, music and sew machs. Averill Willard C, railroad agt. Barnes Milo B, merchant tailor.

Battle Orren D, Manager Telegraph House.

Beaumont Enterprise, Lamb & Wynne proprs.

Beaumont Lumber Co, George W Carroll supt, John N Gilbert mngr.

Beaumont Planing Mill Co, Mark Wiess pres, John C Craig treas and sec.

Berg Sylvester, restaurant.

Bluestein Wolf, general store.

Broussard A & Co (Alexander Broussard, Nicholas Banchet), saloon.

Burke James, sewing machine agt.

Calhoon Benjamin F, physician.

Carroll George W, supt Beaumont Lumber Co.

Coleman Denis J, shoemaker.

Craig John C, General Store, Collecting and Exchange.

Crescent News Co The, Sidney O'Neil Agent.

Crosby House, John B Goodhue Propr. (See adv, opp.)

Crosby Opera House, Edward Madigan & J B Goodhue Mngrs.

De Young George C, agent W U Tel.

Douglass & Lanier (Wm L Douglass, Junius F Lanier), lawyers.

Eastham John H, stoves and tinware.

Flaxman Abrara, general store.

Fletcher Wm A, pres Texas Tram & Lumber Co.

Fraser Daniel, Cistern and Tank Builder.

Fuller Zachariah T, physician.

Fuller & Craig (Zachariah T Fuller, John C Craig), druggists.

Gilbert John N, mngr Beaumont Lumber Co.

Gilder Jacob A, physician.

Goodhue John B, Propr Crosby House. (See adv, opp.)

Goodhue J B, saloon.

Gray Edward P, county assessor.

Groome John P, Lawyer and Land Agent.

Hamilton & Crawford (George Hamilton, James Crawford), bakers and confectrs.

Harding Isaac N, grocer.

Hebert Louis J, meat market.

Hendricks Richard, confectioner.

Heroy & Co (Edward M Heroy, George E Vallade), books and stationery.

Irwin Wm W, Star and Crescent Saloon. (See adv, opp.)

Ivey Wm D, County Judge Jefferson County.

Jones Henry, barber.

Jordan Jesse S, Restaurant, Grocer and Confectioner.

Jordan Powhattan, physician and surgeon.

Keith John, sec and treas Texas Tram and Lumber Co.

Kennedy Mrs Catherine, hotel.

Kyle Wm, druggist.

Lamb & Wynne (Thomas A Lamb, Alexander Wynne), proprs Beaumont Enterprise.

Laugham Thomas H, sheriff and tax collector.

Lee Mrs Myrta, milliner.

Levy Leon R, general store.

Levy Solomon J, general store.

Long & Co (T S Long, John Keith, Wm A Fletcher), general store.

Maitre Adolph C, oculist and aurist.

Miller Louis L, county clerk.

Nash Charles L, grocer.

O'Brien & John (George W O'Brien, Alfred S John), Lawyers and Land Agents.

Ogden Bros (Edward C and Lem P), saloon.

Ogden Edward C, saloon.

O'Neil Sidney, Agt Crescent News Co.

Potter Henry W, asst supt and engineer Reliance Lumber Co.

Reeves Joseph C, restaurant.

Reliance Lumber Co (Wm Wiess, John C Ward, Valentine Wiess, Henry W Potter), lumber, lath and pickets.

Ridley Bros (John V and Eugene C), Grocers and Confectioners.

Ridley Richard R, blacksmith.

Rigsby Wm L, justice and city recorder.

Rowley Cave H, Morning Star Saloon; Fine Wines and Liquors, foot of Tevis.

Russell Thomas J, Lawyer, Notary, Land and Collecting Agent. (See adv, opp.)

Schwaner Alfred, jeweler.

Schwartz Bros (Louis and Leon), dry goods.

Scott Jackson, barber.

Electric Lighting. T. W. ANDERSON, Electrical Engineer, Houston, Tex.
See Page 6.

Crosby House

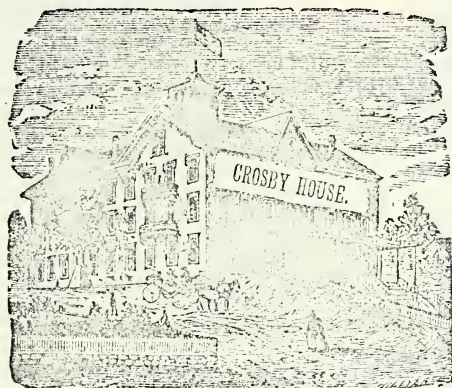

JOHN B. GOODHUE, Proprietor.

Large Sample Rooms

For Commercial Travelers,

AND

First-Class Accommodation.

ALSO, PROPRIETOR OF THE

CROSBY OPERA HOUSE

The Finest Building for the purpose in Southern Texas.

Seating Capacity, 900.

BEAUMONT, TEXAS.

W. W. IRWIN'S Billiard and Pool Rooms

BEAUMONT, TEXAS.

Also, DEALER IN CHOICE WINES, LIQUORS AND CIGARS.

CALL AT

STAR AND CRESCENT SALOON

On Pearl Street, South of Railroad Crossing,

FOR THE BEST OF EVERYTHING IN HIS LINE.

TOM J. RUSSELL, LAWYER and NOTARY.

Land and Collecting Business. Practices in State and Federal Courts. Litigation of
Land Titles a Specialty.

BEAUMONT,-

- TEXAS.

SODA WATER, GINGER ALE, SANSAPARILLA, STRAWBERRY,

For Texas Trade. W. H. Cortes & Co., - Galveston.

Goss & Phillips Mfg Co., Mouldings, Stair Railings, etc. CHICAGO, ILL.

152

BEA

TEXAS STATE GAZETTEER

BED

Sibley Alexander B, saloon.
Solinsky H & Co (Henry Solinsky, Lewis Crager), dry goods.
Solleder Andrew, barber.
Telegraph House, Edward L Wilson Propr.
Texas Tram and Lumber Co, Wm A Fletcher pres, John Keith sec and treas.
Thompson Cyrus T, physician.
Tucker & Mather (George F Tucker, Joseph M Mather), builders and contractors.
Vallade George E, bottling works.
Ward Andrew J, Druggist.
Ward John C, supt Reliance Lumber Co.
Webber Mrs Samuel, milliner.
Wiess Mark, pres Beaumont Planing Mill Co.
Wiess Valentine, grocer.
Wiess Wm, mngr Reliance Lumber Co.
Williams J L & Co (Joseph L Williams, Hugo Sachs), planing mill.
Wilson Alfred A, physician.
Wilson Edward L, Telegraph House, Orrea D Battles Mngr.
Wilson E L & Co (Edward L Wilson, L J Kopke), hardware.
Work, Greer & Work (P Alex Work, Hal W Greer, John P Work), lawyers, agts.

BEAVER CREEK. A postoffice in Clay county, 304 miles northwest of Austin, and 13 east of Henrietta, the county seat, nearest railroad station and banking point. It contains a church and a public school. Cotton is shipped. Population, 50. Mail, semi-weekly.

BECKVILLE. A post settlement in Panola county, 7 miles northeast of Carthage, the county seat, and 29 southeast of Longview, the nearest railroad station and banking point. It contains a church, a district school and 2 steam grist mills. Ships cotton. Population, 75. Mail, semi-weekly. J. L. Appling, postmaster.

Appling J L, Live Stock and General Store.

Appling & Crawford, steam gin mill.
Appling & Metcalf, general store.
Garner T W, hotel.
Kirkley J B, Physician.
Kirley R, blacksmith.
Kuy, Kindall & Barksdale, steam gin mill.
Langley James, justice of peace.
Pruit L P J, grocer.
Reagan T J, physician.
Whitford M J, general store.

BEDFORD. A post village in Tarrant county, 213 miles northeast of Austin, and

15 northeast of Fort Worth, the county seat, nearest railroad station and banking point. Settled in 1878, it contains a steam grist mill, a cotton gin, a church and a district school. Cotton, corn and wood are shipped. Stages daily to Fort Worth and Grapevine; fares, \$1 and 25 cents respectively. Population, 600. Mail, tri-weekly. J. M. Massie, postmaster.

Enless Adam, cotton gin.
Enless Miss Lula, teacher.
Himbaugh P, teacher.
Holt P, physician.
McKenzie H B, physician.
Moore & Barr, gin and grist mill.
Owens T D, shoemaker.
Putnam H G, wagonmaker.
Smithers J H & Co, grocers.
Thomas J, cotton gin.
Valentine H E, dry goods and notary.
Valentine R T, general store.
Valentine & Massie, General Store.
Wright, Henly & Co, general store.
Wright Mrs Alice, teacher.
Wright J C, carpenter.
Zachary R B, physician.

BEDIAS. A post village in Grimes county, 172 miles northeast of Austin, 21 north of Anderson, the county seat, and 28 northeast of Bryan, the nearest railroad station and banking point. It contains 4 steam cotton gins and grist mills, a Methodist and 2 Baptist churches, and 4 schools. Cotton is exported. Population, 300. Mail, tri-weekly. C. B. Nichols, postmaster.

Barnes S, hotel and blacksmith.
Black J H, gin and grist mill.
Bullock W C jr, saddler.
Hall L J A, Justice of Peace.
Hart H C, physician.
Heyinghans C, blacksmith.
Isbell J C, gin and grist mill.
Jones Wm, gin and grist mill.
McDonald A M, carpenter.
McDonald A J, wagonmaker.
McKee P C, general store and notary.
Nichols & Stampley, General Store and Drugs.
Owens Miss Alice, teacher.
Paul Miss Jennie, teacher.
Plaster H F, grocer and hardware.
Pollen E M, teacher.
Robinson Dr B W, dentist.
Shackleford C C, wagonmaker.
Smith S V, gin and grist mill.
Stampley J S, physician.
Stocking Miss K C, teacher.

MAX ELSE, Jobber in TOYS and HOLIDAY GOODS.
311 & 313 Houston Street, FORT WORTH, TEXAS.

W. H. Outterside & Co. Plumbers' Material.

SAN ANTONIO, TEXAS.

BED AND BUSINESS DIRECTORY.

BEL

153

Weathersbee R F, physician.
Young Mrs M H, teacher.

BEE CAVES. A postoffice in Travis county, 17 miles northwest of Austin, the county seat, nearest railroad station and banking point. It contains a steam grist mill, a cotton gin, a church and a public school. Population, 20. Mail, semi-weekly.

Beck Charles, general store.

BEEVILLE. A village in Bee county, of which it is the judicial seat, 137½ miles south of Austin, 40 northwest of St. Mary's, the nearest shipping station, and 32 southwest of Goliad, the nearest banking point. It contains a steam cotton gin, a grist mill, Methodist and Baptist churches, and a good school. Cotton, wool and hides are shipped. Stages tri-weekly to Goliad and Oakville; fare, \$2.50 to either place. Population, 300. Mail, tri-weekly. R. B. Skaggs, postmaster.

Barclay C M, hotel.

Ellis D F M, hotel.

Jones A C, general store.

Little R P, gin and grist mill.

McMememy R, blacksmith.

Roberts L F, general store.

Skaggs R B & Co, Books, Notions and Drugs.

Slavitchek F, shoemaker.

Smith Wm, groceries and harness.

BELDEN. Morris county. *See station Belden.*

BELGRADE. A postoffice on the Sabine river, in Newton county, 332 miles northeast of Austin, 18 southeast of Newton, the county seat, and 50 north of Orange, the nearest railroad station. Settled in 1830, it contains Methodist and Baptist churches and a district school. Cotton is the principal shipment. Population, 10. Mail, semi-weekly. H. F. Wilson, postmaster, general store and farmer.

BELKNAP. A postoffice on the Brazos river, in Young county, 298 miles northwest of Austin, 10 southwest of Graham, the county seat, and 70 northwest of Weatherford, the nearest railroad station and banking point. It contains three churches and a district school. Stages to Graham and Weatherford. Population, 60. Mail, daily. A. M. Horner, postmaster.

Baston B K, livery.

Boyd Mrs, hotel.

Brown, Graham & Co, general store.

Horner A M & Co, Druggist.

Lindsey R, teacher.

Riddle & Thomas, harnessmakers.

Simpson & Simpson, saloon.

Thomas F L, blacksmith.

BELLE PLAIN. A flourishing village on Pecan Bayou river, in Callahan county, 279 miles northwest of Austin, and 6 south of Baird, the county seat and nearest railroad station. Abilene is the nearest banking point. Settled in 1876, it contains Methodist, Baptist and Campbellite churches, a steam grist mill, a cotton gin, a college and a good public school. Cotton, wool, hides, pecans and live stock are shipped. Stages, daily to Brownwood, Coleman and Baird. Fares, 50 cents, \$3.50 and \$4 respectively. Population, 400. Mail, daily. Wm. H. Parvin, postmaster.

Anderson Rev A (Methodist).

Annis Rev J T L, pres Belle Plain college.

Austin Rev T J (Campbellite).

Bell F S, county attorney.

Chalk S L, land agent.

Chatfield Rev F W, prin Bell Plain college.

Cleitt W H, county judge.

Cochran L T, county surveyor.

Day J W, sheep and goat shipper.

Floyd T H, justice of peace.

Fraser S T, physician.

Grant Rev James (Methodist).

Jackson J M, county and district clerk.

Jones J W, sheriff.

Kelley Rev J R (Baptist).

McDermitt W R, county assessor.

McDonel J G, county treasurer.

Maltby W J, contractor.

Merchant J D, live stock.

Parvin W H, General Store.

Power W J & Co, general store.

Whitten Andrew, blacksmith.

Young & Hodges, genl store and wagons.

BELLEVIEW. A discontinued postoffice in Rusk county, 12 miles from Henderson, the county seat. Mail should be sent to Overton.

BELLEVUE. A postoffice on the Ft. W. & D. C. Ry, in Clay county, 276 miles northwest of Austin and 18 southeast of Henrietta, the county seat and nearest banking point. Settled in 1832. Wheat, cotton and live stock are shipped.

ICE BY CAR HOUSE & LOOMIS ICE AND TRANSPORTATION CO.
409 Washington Avenue, St. Louis, Mo.

San Antonio Soap Works, All Kinds of SOAP.
Dealers in TALLOW. ERICH MENGINE, Proprietor

FINE LINES Of CHILDREN'S SHOES at THE PALACE SHOE STORE, Dallas.

154

BEL

TEXAS STATE GAZETTEER

BEL

Population, 50. Tel., W. U. Exp., Pacific. Mail, daily. R. C. Park, postmaster.

Brown B F, blacksmith.
Cole & Edwards, saloon.
Gear J M, general store.
Park R C, Drugs and Groceries.
Stickney & Cox, grocers.

BELL'S. A flourishing village on the Den. ex. M. P. Ry, at the crossing of the E. div. of the same road, in Grayson county, 298 miles northeast of Austin and 13 east of Sherman, the county seat and nearest banking point. It contains a large flouring mill, 3 churches and a good school, and ships cotton and grain. A weekly newspaper, the *North Texas Courant*, is published. Population, 500. Tel., W. U. Exp., Pacific. Mail, daily.

Adams C B & Bro, grocers.
Byers C C, confectioner.
Cook W H, dentist.
Ferguson J N & Son (Jasper N and James J), general store and farm implements.
Gwaltrey & Pierce, druggists.
Hagan & Tong (Stephen T Hagan, James W Tong), druggists and grocers.
Hicks Robert E, propr North Texas Courant.

Hoffer Joseph W, general store.
Johnson & Phillips (Presley Johnson, Samuel I Phillips), blacksmiths.
Levy M S, general store.
Lindsey James A, furniture.
Lowry James P, general store.
McClary S R, general store.
McCracken J W, general store.
McCracken & Gordon, grocers.
Moore & Wooley, millers.
Morse John J, grocer.
North Texas Courant, R E Hicks editor.
Norwood & Elliott, harness.
Pell F A, Jeweler.
Pickins A C, druggist.
Prior B F, grocer.
Puckett J V M, physician.
Reed Isaac V, gin and grist mill.
Robinson Thomas E, hotel.
Sanders Benjamin R, hotel.
Schwartzburger Simon, saloon.
Scott & Dugan, grocers.
Smith & Montgomery (Isaac P Smith, Homer V Montgomery), hardware.
Wooldridge E, grocer.

BELLVILLE. The judicial seat of Austin county, in the north central portion of which it is situated, is a flourishing village on the G., C. & S. F. Ry, 112 miles

southeast of Austin and 20 southeast of Brenham, the nearest banking point. First settled in 1849, it now contains 2 churches, a public school, several special and general stores, and 2 weekly newspapers, the *Bellville Standard* (Ind.) and the *Austin County Times* (Dem.). Cotton is the principal shipment. Tel., W. U. Exp., Texas. Population, 1,000. Mail, daily. Wm. Springfield, postmaster.

Austin County Times, Wm C Hill Propr.

Baker Mrs Eliza, teacher.
Bell Wm C, livery.
Bell & Shelburne, lawyers.
Bellville Lumber Co, Daniel Sparks & Robert Minton Proprs.
Bellville Standard, Sidney A Drake propr.
Bethany J M, district attorney.
Blake S R, county judge.
Bock & Jonas (Lewis Bock, John Jonas), general store.
Bohrufolk John H, clergyman.
Bonpart J L, telegraph operator.
Brossman C, county treasurer.
Castan Bueno, general store.
Chesley & Haggerty (Alvah Chesley, John J Haggerty), Lawyers.
Cochrane Wm D, lawyer.
Crumps W E, gin and feed mill.
Dankworth W B, meat market.
Drake Sidney A, Propr Bellville Standard.
Durr, Vandemann & Co (Louis Durr, Louis Vandemann), general store.
Edwards Miss Belle, teacher.
Engelking Louisa, saloon.
Ettinger Maxwell, grocer.
Falk & Kenter, livery.
Gardner Dr Asa B, druggist.
Glenn Wm I, lawyer.
Goode L W, justice of peace.
Green Wm, grocer.
Green Wm, propr Manning house.
Haak A & Son (August and John), genera' store.

Haggerty J J, lawyer.
Hamann Charles, blacksmith.
Hanigel Emil, stoves and tin.
Hanigel W, carpenter.
Hellmuth Charles F, general store.
Helmuth Miss Rosa, teacher.
Hill Wm C, Propr The Austin County Times.
Hodges E R, hotel.
Holtkamp E & Co (Edward and Otto Holtkamp), hardware.
Hurlhoff J, hotel.
Kaston Benno & Co (Benno and Benjamin F Kaston), general store.

Goss & Phillips M'fg Co., PILASTER FINISH, MANTELS, Etc., CHICAGO, ILL.



THE MOUND CITY, established in 1859, is the GREAT BUSINESS SCHOOL of the West, superintended by professors of long experience, and having a course superior to that of any similar institution in the West. For Circulars, address THOS. A. RICE, A. M., J. L. R., President, 210 and 212 North 4th Street, ST. LOUIS, MO.

Scherrer's Business College, Galveston, Texas. A thorough Business Education at moderate cost. (See page 5.)

BEL

AND BUSINESS DIRECTORY.

BEL

155

Kenney Martin M, Lawyer and Land Agent.

King & Young, meat market.

Lewis John B, sheriff.

Louwien Henry, furniture.

Luhn Wm E, General Store, n s Public Square.

Machemehi J H, county surveyor.

Maltzer G, gin and feed mill (s).

Manning House, Wm Green propr.

Mathews Z W, county clerk.

Menke Charles A, meat market.

Meyers Jacob H, grocer.

Miller Herman, General Store and Collecting Agent.

Molsa Wm, General Store, w s Public Square.

Morris Mrs Kate, milliner.

Murry Mrs Mary J, dressmaker.

O'Bryant & Wilson (Jesse O'Bryant, Edwin B Wilson), grocers.

Palm F, harnessmaker.

Ringener August, general store.

Roeset Max, blacksmith.

Rothermel Joseph & Co (Joseph Rothermel, Frederic S Seyer), bakers.

Saft Albert, bookseller.

Sanders & Menke (Charles T Sanders, Henry B Menke), saloon.

Schlosser Herman, saloon.

Sparks D P, express agent.

Springfield Wm, druggist.

Stone John K, physician.

Stoppie J J, carpenter.

Thomas E R, clerk district court.

Trenckmann Wm A, prin public school.

Wessendorf Joseph, agt G, C & S F Ry.

Williams Daniel H, barber.

Williams Thomas P, dentist.

Willis James W, county attorney.

Wilson Edward, general store.

Wolntzeck Peter, general store.

Wortham Francis M, physician.

BELMONT. A post village on the Guadalupe river, in Gonzales county, 57 miles south of Austin, 15 west of Gonzales, the county seat, and 12 southwest of Luling, the nearest railroad station and banking point. Settled in 1837, it contains a steam saw-mill, a cotton gin, Baptist and Methodist churches and a district school. Cotton is the principal shipment. Stages daily to Luling; fare, \$1.50. Population, 100. Mail, daily. S. W. Walder, postmaster.

Beaty T G, hotel.

Cheek J L, brick mason.

Jones W H, saw and gin mill.

McNemar J G, furniture.

Rather C T, general store.

Waldie S H, Justice of Peace and Notary.

Williams & Son, blacksmiths.

Zork L, general store.

BELTON. A flourishing town on the L. div. G., C. & S. F. Ry. and on Little river, in Bell county, of which it is the judicial seat, 81½ miles northeast of Austin. First settled in 1850, the place has improved rapidly and now contains Methodist, Baptist, Presbyterian, Episcopal, Christian and Catholic churches, 5 schools, employing 9 teachers and having an average attendance of 430, an opera house, a jail, a cotton-seed mill, steam grist and flour mills, a planing mill, a National and 2 private banks and 3 weekly newspapers, the *Texas Farmer* (Ind.), the *Belton Journal* (Dem.) and the *Belton Reporter* (Dem). A handsome court house is shortly to be erected at a cost of \$80,000. The town has no bonded indebtedness, and the assessed valuation of real and personal property is \$1,150,000. The shipments, which are extensive, comprise cotton, wool, hides and cotton-seed oil. Stages daily to Salado; fare, \$1. Tel., W. U. Exp., Pacific and Texas. Population, 4,000. Mail, daily. John P. Osterhouse, postmaster.

Albertson Lindsay D, city assessor.

Allen John O, vice-pres Belton Compress Company.

Andrew Hardin, grocer.

Atkinson & Bro (James and Wallace), general store.

Atwood Miss Lena, teacher.

Austin Frank K, grocer.

Austin Henry, jeweler.

Avenue Hotel, Albert M Walker Proprietor. (See adv, p 157.)

Baggett Silas, vice-pres First National bank

Batte C A & Co (Charles A Batte, Jefferson Smith), saddle and harnessmakers.

Batte John G, furniture.

Batte Lee F, physician.

Bauknight Mrs Rufus B, millinery.

Bellamy, Edwin S, agt G, C & S F Tel Co.

Belton Compress Co, John Z Miller

President, John O Allen Vice President,

Peter T Morey Secretary, John W Embree Treasurer, George R Bland Supt.

Belton Journal, Hunter & Robinson editors and proprs.

Belton Oil Company, Robert B Brown pres, Benjamin N Boren vice-pres and

treas, Wm G Kay sec and mangr.

Belton Opera House, Harry Fracker lessee.

ROOFERS, —KINISLEY & MILLER— SLATE, IRON, TIN.

N. S. BURNHAM, M.D. Successfully treats Catarrh in all its forms. —SAN ANTONIO, TEXAS.—

GALVESTON CEMENT PIPE WORKS. } WATER, SEWER A. R. SPALDING, Manager. } and DRAIN PIPE.

156

BEL

TEXAS STATE GAZETTEER.

BEL

Hard and Soft Wood, Mantels, Etc.
CHICAGO, ILL.
Goss & Phillips M'g Co.

Belton Reporter, Frank S Denison editor and propr.
Belton Tel Co, Wm E Frieze operator.
Bigham Robert C, saloon.
Bigham Swan, livery.
Black Wm D, cotton gin.
Black W D & Sons (Wm D, Ewell A and Wm H), general store.
Blair James, meat market.
Blair Wm B, grocery and county treas.
Bland George R, Superintendent Belton Compress Co.
Boren Benjamin N, pres First National Bank and vice pres Belton Oil Co.
Bowman F S & Co (Frederick S Bowman, Wm E Hall), boots and shoes.
Boyd & Holman (James Boyd, Wm S Holman), Lawyers.
Brophy Edmund I, confectioner.
Brown Marcus, general store.
Brown Rincy L, house furnishing goods.
Brown Robert B, pres Belton Oil Co.
Burke Joseph Y, restaurant.
Butler George J, Real Estate.
Cannon George E, druggist.
Casey Robert P, confectioner.
Chamberlain Don A, mayor.
Colard Pointer, saloon.
Collins James C, agt Austin Marble Works.
Cooper Fleming P, photographer.
Corley Edward W, grocer.
Danley Alexander C, blacksmith.
Danley Charles W, blacksmith.
Darverson Thomas, meat market.
Dean John A, agt Texas Express Co.
Delp & Co (John J and Charles V Delp), Furniture and Undertakers.
Denison Frank S, editor and propr Belton Reporter.
Deny H C & Co (Henry C Deny, J F Smith & Bro), bankers.
Dupree & McCutchan (John C Dupree, Wm R McCutchan), lawyers.
Eckles George P, grocer.
Edwards Nathan C, Lawyer and Land Agent.
Edwards & Hefley (Joseph F Edwards, George B Hefley), Agricultural Implements.
Embree John W, general store and treas Belton Compress Co.
Fairweather & Walker (Thomas Fairweather, Samuel S Walker), dry goods.
Farr Reason S, physician.
Ferguson Edward D, druggist.
First National Bank (capital, \$50,000), Benjamin N Boren pres, Henry G Nold cash.
Forester Wm E, grocer.
Formay Morris, blacksmith.
Formisacce Dominick, blacksmith.

Fracker & Miller (Harry Fracker, Joseph Z Miller), Coal Dealers.
Fuller John T, propr Texas Farmer.
Fulwiler Robert W, sheriff.
Furman John M, county attorney.
George Francis M, wagonmaker.
Ghent Henry C, physician.
Gillmeister Frederic, restaurant.
Gott Bros (Richard W and George M), carriages.
Greathouse Augustus, confectioner.
G, C & St Fe Telegraph Co, Edwin S Bellamy agent.
Hammersmith Peter, Boot and Shoemaker.
Harrell & Carey (Wm Harrell, Wm H Carey), carpenters and builders.
Harris T Bret, city treasurer and lawyer.
Harris & Saunders (Andrew J Harris, H B Saunders), lawyers.
Harvey Wm, carriages.
Hefley R H & Co (Robert H and Wm J Hefley), druggists.
Henry J C & Son (John C and John A), general store.
Hester Jackson T, livery.
Hiatt Frank, sewing machine agent.
Hiatt & Boley (Marion F Hiatt, Monroe Boley), musical instruments.
Hodge Rev Charles M (Episcopal).
Holby Robert L, grocer.
Houston Samuel, barber.
Howorth & Thomson (James Howorth, J Mac Thomson), Marble Works.
Hoyle A T & Bro (Abell T and Millard T), lumber.
Hudson Taylor, physician.
Hull Wm P, wool and hides.
Hunter & Robinson (Wm H Hunter, George C Robinson), eds and proprs Belton Journal.
James & Ludlow (James H James, Benjamin A Ludlow), grocers.
Justice Mrs Mary E, milliner.
Karnes Henry L, city marshal.
Kavanaugh Malvin, photographer.
Kay Wm G, sec and mgr Belton Oil Co.
Keys & Letts (Henry E Keys, John C Letts), clothing.
Lasater John H, dentist.
Lee Brown F, teacher.
Lott Martin K, physician.
Lundghren Gustave A, shoemaker.
Lyons Robert, news dealer and notions.
McDowell Wm A, lawyer.
McFarland Wilson Y, lawyer.
McGee Alexander H, barber.
McGee Mrs J T, teacher.
McMahon James D, lawyer and collections.
Mayers Albert, merchant tailor.

Sash, Doors and Blinds. D. M. ANGLE.
HOUSTON, TEXAS. (See page 7.)

DRUMMERS' HOME

Avenue Hotel,

BELTON, = TEXAS.

A. M. WALKER, Proprietor.

Satisfaction guaranteed or no charge. Centrally located.
Newly furnished and refitted.

Extra Accommodations for Commercial Travelers.

FREE SAMPLE ROOMS.

Rates, \$2.00 Per Day.

A. M. MONTEITH.

J. M. FURMAN.

MONTEITH & FURMAN,

Attorneys-at-Law, Land and Collection Agents

BELTON, TEXAS.

Practice in all Superior and Inferior Courts. Prompt attention to
Collections.

Refer by permission to MILLER BROS., BANKERS, Belton, Tex.

M. MENTON'S SODA

M. MENTON,

Manufacturer and Bottler of

Soda Water, Sarsaparilla and
Ginger Ale.

PORTABLE FOUNTS CHARGED.

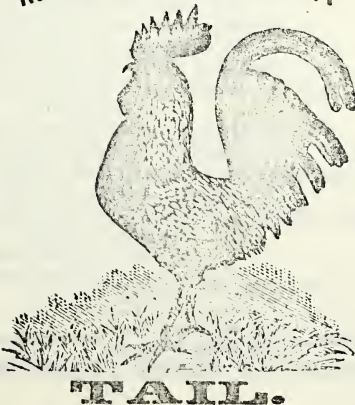

BELTON and LAMPASAS,
TEXAS.

All The Best Custom made Boots and Shoes for Ladies, Gents and Children at The Palace Shoe Store, Dallas.

Goss & Phillips M'g Co., STAIRS, STAIR RAILINGS, ETC. CHICAGO, ILL.

158

BEL

TEXAS STATE GAZETTEER

BEN

Menton Malchi, Bottler; Mnfr Soda Water, Sarsaparilla and Ginger Ale. (See adv, p 157.)

Methvin Mrs Samuel A, propr City hotel.
Miller Bros (Joseph Z and Mrs Amanda R Miller), bankers.

Miller John Z, pres Belton Compress Co.

Miller Moses E, general store.

Minyard Wm M, county judge.

Monteith & Furman (Arthur M Monteith, John M Furman), Lawyers and Collecting Agents. (See adv, p 157.)

Moore Miss Annie, teacher.

Moore Wm & Son (Wm and Wm H), hardware.

Morey Patrick T, hardware and farm impts.

Morey Peter T, sec Belton Compress Co.

Nelms Rev Wm S (Methodist).

Nold Henry G, cash First National Bank.

Nunn Samuel A, physician.

Parnell Avin, buggies and carriages.

Peay John L, livery and transfer.

Pecora Dominick, confectioner.

Peirce Jesse W, Insurance Agent.

Pendleton Miss Octavia, teacher.

Peyton Rev Charles W (Presbyterian).

Potts Aidline D, Mnfr and Dealer in Saddles and Harness.

Powers John H, general store.

Rancier Charles, jeweler.

Rather A D & Co (A Richard and Wm S Rather), furniture.

Ray & Elliott (Samuel Ray, Joel F Elliott), dry goods.

Reed James P, Planing Mill and Lumber.

Rigsby Mrs Mary O, milliner.

Robertson John J, stoves and tinware.

Rucker Peter G, land agt.

Rugeley & McCullough (Thomas B Rugeley, Wm W McCullough), druggists.

Ruse John T, grocer.

Salmon Benjamin, grocer.

Sanders Sarg P, saloon.

Saunders Todd, restaurant.

Saunders Wm K, lawyer.

Scales Joseph H, lawyer.

Seebaugh Miss Emma, teacher.

Serpe Joseph, general store.

Smith Rev Martin V (Baptist).

Smith T E & Bro (Thomas E and Oliver P), druggists.

Stevens James M, shoemaker.

Stewart Robert H, grocer.

Stitch & Vandiver (Charles H Stitch, Harris A Vandiver), grocers.

Stith C H & Co (Charles H Stith, James T Kelly), lumber.

Stone Wm J, barber.

Strong Samuel L, sewing machine agt.

Suppe Charles M, teacher.

Talley Radliff P, physician.

Tarver Mrs A J, teacher.

Terrell & Sharman (John E Terrell, Jesse W Sharman), farm impts.

Texas Express Co, John A Dean agt.

Texas Farmer, J T Fuller propr.

Thomas & Hunt (Wm A Thomas, George W Hunt), saloon.

Tobler Julius, Jeweler and Musical Instruments.

Trice & Bauknight (James B Trice, Casper B and Rufus B Bauknight), clothing and boots.

Turner John W, county surveyor.

Turner Pitt S, dentist.

Turner Robert H, clerk district court.

Tyler George W, Lawyer and Land Agent.

Upsbur Wm W, county clerk.

Urban James M, blacksmith.

Urban John, blacksmith.

Vanderver Mrs M C, teacher.

Venable Wm J, general store.

Walker Albert M, Propr Avenue Hotel. (See adv, p 157.)

Ware & Murray (Sumnerville Ware, Andrew Murray), books and stationery.

Wear, Lee & Co (Hugh A Wear, Benjamin Lee, John Ruff), Flouring Mill.

West Joseph, grocer and cotton buyer.

Whaley Lucilius, furniture.

Williams Charles E, prin public schools.

Williams Thomas J, saloon.

Willis Bros (Samuel B and Wm), cigars and tobacco.

Wilson Carroll W, saloon.

Wilson & Austin (Joseph L Wilson, George N Austin), hardware.

Wiseman & Witter (Edward S Wiseman, Wm M Witter), musical instruments.

Witter Mrs George, milliner and dressmkr.

Wood David, blacksmith.

Woodruff Nathan E, saloon.

Woodworth Samuel, general store.

BENAVIDES. A village on the T. M. Ry, in Duval county, 325 miles southwest of Austin, and 17 southwest of San Diego, the county seat and nearest banking point. Wool and hides are the principal articles of export, and a church and school are sustained. Population, 300. Tel., W. U. Exp., Texas. Mail, daily. Alexander Stirling, postmaster.

Cuellar Genoleio, justice of peace.

Davidson G M, boarding.

Davidson & Sterling, Grocers.

Glover E A, grocer.

Gonzales J M, boarding.

TUBES,
BEAMLESS BRASS and COPPER.

American Tube Works,
J. W. COTTON, Agt., 79 Lake Street, CHICAGO.

Geo. W. Van Vorst, Dealer in **CALIFORNIA REDWOOD, White Pine Lumber,**
CEILING and SIDING. SAN ANTONIO, TEX.

BEN

AND BUSINESS DIRECTORY.

BEN

159

Hastings Mrs, boarding.
Molina Nicolas, meat market.
Oroseo Manuel, carpenter.
Palmas Patrecio, meat market.
Valls A R, teacher.
Vera Vicenti, saloon.

BENBROOK. A postoffice on the R. G. div. M. P. Ry, in Tarrant county, 207 miles northeast of Austin, and 9 southwest of Fort Worth, the county seat and nearest banking point. Settled in 1880, it contains Methodist and Baptist churches, a district school and a weekly newspaper, the *Benbrook Times*. Grain and hay are shipped. Population, 60. Tel., W. U. Mail, daily. D. L. Black, postmaster.

Black & Son, General Store.
Davis D S, physician.
Hamilton S B, general store.
Harrington G K, railroad agent.
O'Neil Miss M, teacher.
Snyder Edward, physician.

BENCHLEY. A postoffice on the H. & T. C. Ry, in Robertson county, 124 miles northeast of Austin, 25 southeast of Calvert, the county seat, and 8 northwest of Bryan, the nearest banking point. Settled in 1874, it contains cotton gins and corn mills, and ships principally cotton. Population, 50. Tel., W. U. Exp., Texas. Mail, daily. W. P. Halton, postmaster.

Halton W P, General Store.
Thornhill W N, railroad agent.
Walker J B, gin and feed mill.

BEND. A postoffice on the Colorado river, in San Saba county, 157 miles northwest of Austin, 17 southeast of San Saba, the county seat, and 22 west of Lampasas, the nearest railroad station and banking point. Settled in 1882, it contains cotton gins, flour and corn mills, Baptist, Methodist and Christian churches and a district school. Cotton, corn and cedar posts form the shipments. Population, 55. Mail, semi-weekly. Seth M. Moore, postmaster.

Baker & Edderington, general store.
Bittick D W, blacksmith, gin and grist mill.
Bowser A, Gin and Flour Mill.
Buchanan R B, gin and feed mill.
Doyle M J, blacksmith.
Lawham David, blacksmith.
Skipper & Doss, grocers and druggists.

BEN PICKLIN. The former county

seat of Tom Green county, now a discontinued postoffice, 4 miles south of San Angela, the present seat of justice, whither mail should now be sent.

BEN FRANKLIN. A postoffice in Delta county, 345 miles northeast of Austin, 10 northwest of Cooper, the county seat, and 14 southeast of Honey Grove, the nearest railroad station and banking point. It contains flour, saw, shingle and corn mills, a Methodist church and district school. Cotton is shipped. Population, 200. Mail, tri-weekly. J. M. Vansant, postmaster.

Black & Bro, general store.
Clark W J, restaurant.
Gowday E V, carpenter.
Gross & Wynn, gin and saw-mill.
McColloch & Miller, flour and saw-mill.
McGinnis & Co, saloon.
Mathews J M, blacksmith.
Mitchell Bros, restaurant.
Redfern R, drugs.
Unsell E, general store.
Vansant J M & Bro, General Store.
Wynn & Donaldson, distillery.
Wynn & Edwards, cotton gin.
Wynn & Gross, saw and feed mill.

BENNETT. A station on the I. div. M. P. Ry, in Frio county, 62 miles southwest of San Antonio. No postoffice.

BENNETT. A postoffice on the E. div. of the M. P. Ry, in Red River county, 369 miles northeast of Austin and 12 northwest of Clarksville, the county seat, and nearest banking point. It contains a church, a district school, 2 steam grist mills and 2 cotton gins. Cotton and hides are shipped. Population, 200. Tel., W. U. Exp., Pacific. Mail, daily. S. T. Crittenden, postmaster.

Bennett Co-operative Association, general store.
Brooks J, grocer.
Carter J C, grocer.
Crittenden S T, General Store.
Dean G B, justice of peace.
Dean & Bailey, gin and grist mill.
Dooley V E, saloon.
Garner C B, saloon.
Marsh & Fullbright, barbers.
Norris Mrs Mary J, hotel propr.
Norwood & Bro, druggists.
Parks & Joplin, grocers.
Smith & Bro, gin and grist mill.
Stephens E S, R R and telegraph agent.

LAND in any **COUNTY** in **WEST TEXAS** for sale by

UNITED TRADING CO.
—COLORADO, TEXAS.—

Packers of **RED FISH** **FRESH FISH** and **OYSTERS** - **STANDARD CANNING CO.**
And Dealers in Corp's Capital, Texas. (See adv. page 5.)

Guinn's Commercial College. HOUSTON, TEXAS. WRITE FOR CIRCULARS.

160

BEN

TEXAS STATE GAZETTEER

BER

Watson David, grocer.
Whitfield J B, general store.

BENTON. A postoffice on Atascosa creek, in Atascosa county, 103½ miles southwest of Austin, 27 northwest of Pleasanton, the county seat, 2½ south of Lytle, the nearest railroad station, and 23 southwest of San Antonio, the nearest banking point. Settled in 1876, it contains a grist mill and cotton gin. Baptist, Methodist and Christian churches and a district school. Cotton, corn and watermelons are shipped. Stages, daily to Lytle, Atascosa, Somerset and Rossville. Population, 50. Mail, tri-weekly. James L. Wallar, postmaster.

Barmore A K, teacher.
Bolin F W, marble cutter.
Bolin J R, wagonmaker.
Hines M A, teacher.
McCalet J L, General Store and Notary.
Mathies —, teacher.
Miller J D, constable.
Miller W J, justice of the peace.
Mitchel Edwin, shoemaker.
Newton Rev W C (Methodist).
Thomas S H, gin and grist mill.
Webb J M, carpenter.
Webb Samuel, carpenter.
White Dr W C, druggist.

BENVANUE. A postoffice in Clay county, 314 miles northwest of Austin, and 20 north of Henrietta, the county seat, nearest railroad station and banking point. It contains a steam cotton gin, and ships cotton, live stock and wool. Population, 50. Mail, semi-weekly.

BEN WHEELER. A settlement in Van Zandt county, 236 miles northeast of Austin, 12 southeast of Canton, the county seat, and 26 southeast of Wells Point, the nearest railroad station and banking point. Settled in 1873, it contains 3 churches, a district school, 2 steam saw and grist mills, cotton gins and 2 syrup mills. Population, 100. Mail, semi-weekly. G. J. Clough, postmaster.

Bruirer Alvin, gin and saw-mill.
Chandler & Youngblood, gin and flour mill.

Clough G J, General Store.
Cooper Thomas, syrup mill.
Cox A M, gin and saw-mill.
Davidson J F, teacher.
Eaton Alfred, syrup mill.
Wakefield M F, physician.

BERMUDA. A postoffice in Shelby county, 352 miles northeast of Austin, 10 north of Center, the county seat, and 45 northeast of Nacagdoches, the nearest railroad station and banking point. Population, 20. Mail, semi-weekly.

BERNARDO PRAIRIE. A village on Bernardo creek, in Colorado county, 212 miles southwest of Austin, 10 northeast of Columbus, the county seat, and 7 north of Alleyton, the nearest railroad station. Columbus is the nearest banking point. Settled in 1849, it contains 4 grist mills and cotton gins, a steam saw-mill, a Catholic church, and 4 district schools. Cotton, corn and hides are shipped. Population, 300. Mail, tri-weekly. Anton Braden, postmaster.

Batla T, gin, grist and saw-mill.
Braden Adam, gin, grist and saw-mill.
Braden John, gin and grist mill.
Braden & McBride, General Store.
Brettschell E, teacher.
Burttschell Anton, wagonmaker.
Burttschell John, meat market.
Fischer Andrew, carpenter.
Jacobs Jacob, county surveyor.
Kaiser W, constable.
Karsten Herrman, carpenter.
Lierman E, gin and grist mill.
Meyer Henry, shoemaker.
Mischkowsky Gustav, blacksmith.
Pranse A, gin and grist mill.
Reichardt W, capitalist.
Roberson —, physician.
Thenman E L, justice and teacher.
Weimer John, clergyman.

BERRYVILLE. A post village on Trinity river, in Henderson county, 187 miles northeast of Austin, 35 northwest of Athens, the county seat, and 13 northeast of Rice, the nearest railroad station. Kaufman is the nearest banking point. Settled in 1874, it contains Methodist, Baptist and Christian churches, and a district school. Cotton is shipped. Stages weekly to Chatfield. Population, 500. Mail, weekly. J. C. Elston, postmaster.

Berry George, general store.
Clark E, clergyman.
Curtis E T, clergyman.
Elston J C, Justice and Druggist.
Flint W C, grocer.
Gothard J W & Co, grocers.
Hurley A J, general store.
Reaves G R, gin mill.
Stringer Rev L D.

Goss & Phillips M'fg Co., NEWELL POSTS, BALUSTERS, Etc. CHICAGO, ILL.

MAX ELSER

Takes OLD PIANOS and ORGANS as PART PAY for new. FORT WORTH.

Margins—Grain, 1c. per bu.; Pork, 25c. per bbl.; Cotton, \$1 per bale. Loss limited to margin put up. Profits unlimited. Explanatory pamphlet mailed free on application. } **S. S. FLOYD & CO., FUTURE BROKERS.**
167 Strand, Galveston, Tex. Also, Houston.

BERTRAM. A village on the A. & N. W. Ry, in Burnet county, 48 miles northwest of Austin and 12 southeast of Burnet, the county seat and nearest banking point. Settled in 1882, it contains cotton gins and grist mills, and ships principally cotton. Stages to Mahomet and Gabriel Mills. Population, 100. Tel., W. U. Exp., Texas. Mail, daily. P. R. Westen, postmaster.

Eldridge Daniel, physician.
Gafford B F, railroad and express agent.
Houston Samuel, blacksmith.
Johnson W A, general store.
Lillard & Bailey, groceries and hardware.
Lockett M B, general store.
Pearson W H, grocer.
Pederson T, shoemaker.
Pool R J, gin and grist mill.
Slaughter Samuel, meat market.
Vaughan & Riley, general store.
Wolf Charles, Hotel.

BETHEL. A station on the E. div. of the M. P. Ry, in Tarrant county. Send mail to Oak Grove.

BETHEL. A postoffice in Anderson county, 190 miles northeast of Austin and 20 northwest of Palestine, the county seat, nearest railroad station and banking point. It contains 2 steam cotton gins, 2 churches and a school. Cotton is the principal shipment. Population, 100. Mail, semi-weekly.

Gee J H, cotton gin.
Jenkins A B, physician.
Malone J D, general store.
Robertson A, cotton gin.
Robertson George, cotton gin.
Robertson James H, cotton gin.

BETHUREN. A station on the T. T. R. R., in Dallas county, 7 miles southeast of Dallas. No postoffice.

BETTIE. A post village on the T. & St. L. Ry, in Upshur county, 280 miles northeast of Austin, 6 north of Gilmer, the county seat, and 13 south of Pittsburg, the nearest banking point. Settled in 1882, it contains steam lumber and shingle mills, Baptist and Methodist churches and a district school. Lumber is the principal shipment. Population, 100. Mail, daily. I. N. Anderson, postmaster.

Anderson H A & Bro, General Store and Farmers.

Ball Ern, hotel.
Carty Robert, hotel.
Farris E T, lumber mufr.
King A D, railroad agent.
Lowe T J, lumber mufr and genl store.
Roberts C E, lumber mill.
Straemer George, lumber mill.
Todd J R, shingle mill.

BEULAH. A postoffice on Mustang creek, in Johnson county, 185 miles northeast of Austin, 18 northwest of Cleburne, the county seat, and 10 northwest of Joshua, the nearest railroad station. Fort Worth is the nearest banking point. Settled in 1853. Live stock is shipped. Population, 80. Mail, by special supply. A. T. Hecock, postmaster.

Farbis L P, live stock.
Fiddler F O, live stock.
Hecock Bros, Live Stock.
Withes John, live stock.
Wooten A T, live stock.

BEVERLY. A discontinued postoffice in Coryell county, 20 miles from Gatesville, the county seat. Mail should be sent to Sugar Loaf.

BEXAR. A new postoffice in county of the same name.

BIARD. Lamar county. *Name changed to Biardstown.*

BIARDSTOWN. Formerly known as Biard, is a post village on Hickory creek, in Lamar county, 357 miles northeast of Austin, and 9 southeast of Paris, the county seat, nearest railroad station and banking point. Settled in 1848, it contains steam grist and flouring mills, Baptist and Christian churches and a district school. Cotton is the principal shipment. This place should not be confounded with Biard, Callahan county, which is not a postoffice. Population, 100. Mail, tri-weekly. W. A. Milling, postmaster.

Baird S H, gin mill and farmer.
Ball E A, flour mill.
Ball J E A, physician.
Crawford E A, machine agent.
Edwards E P, physician.
Gardner T W, physician.
Lackmiller W G, shoemaker.
Lindsey Thomas, farmer.
McCuley J E, blacksmith.
Martin W F, carpenter.
Milling W A, Justice of the Peace.

GALVANIZED IRON CORNICE, KNISLEY & MILLER, Chicago, Ill.

E. W. BEDINGER,
ATTORNEY-AT-LAW.

KAMPMAN BUILDING, COR. SOLEDAD AND COMMERCE STREETS, SAN ANTONIO, TEXAS. My success depends upon my prompt and faithful attention to my clients' business.

DONT FAIL

To call and see our fine Stock of **BOOTS and SHOES** when you visit Dallas. **Block Bros.**

Goss & Phillips M'g Co., SASH, DOORS, BLINDS, ETC. CHICAGO, ILL.

162

BIA

TEXAS STATE GAZETTEER

BIG

Rattiff N B, general store.
Skidmore J R, flour mill.
Wade J A, blacksmith.

BIBB. A postoffice in Comanche county, 237 miles northwest of Austin, 12 northwest of Comanche, the county seat, and 20 southwest of De Leon, the nearest railroad station. Comanche is the nearest banking point. It has good church and school advantages, and the shipments comprise cotton and live stock. Population, 50. Mail, daily.

BIEGEL. A postoffice in Fayette county, 95 miles southeast of Austin, 8 northeast of La Grange, the county seat, and 6 north of Ellinger, the nearest railroad station. La Grange is the nearest banking point. Settled in 1848, it contains a cotton gin, a Baptist church and a district school. Cotton and pecans are shipped. Population, 250. Mail, semi-weekly. Theodore Kroll, postmaster.

Kroll Theodore, General Store.
Niederaner C, wine grower.
Tschiedel J O, gin and sugar mill.
Weber D H, teacher.
Zwiener W, blacksmith.

BIG CYPRESS. A station on the T. & St. L. Ry, in Titus county, 5 miles from Mount Pleasant, the county seat, to which point mail should be sent.

BIGFOOT. A village in Frio county, 121 miles southwest of Austin, 35 northeast of Frio Town, the county seat, and 7 southeast of Devine, the nearest railroad station. San Antonio is the nearest banking point. Settled in 1865, it contains 2 churches and a district school. Cotton and live stock are shipped. Population, 400. Mail by special supply. James Connley, postmaster.

Connley James, General Store.
Tell Robert, railroad and exp agt.
Winters & Rager, gin mill.

BIG SANDY. A village on the T. & St. L. Ry, at the intersection of the E. div. M. P. Ry, in Upshur county, 260 miles northeast of Austin, 14 southwest of Gilmer, the county seat, and 22 northeast of Tyler, the nearest banking point. Settled in 1873, it contains Methodist and Baptist churches and a public school. Lumber, cotton and hides are shipped. Population, 1,000. Tel., W. U. Exp., Texas and Pa-

cific. Mail, daily. **J. M. Dorrah**, postmaster.

Aranshon S, General Store.
Brown J M, teacher.
Eitele Bros, saw-mill.
Finkle Lee, saloon.
Flakes & Co, grocers.
Foman J W & Co, saw-mill.
Gaffney & Munday, shingle mill.
Harder Bros, saw-mill.
Henderson Dr V E, druggist.
Kay S P, gin and grist mill.
Lock & Davis, saw-mill.
Meeks J M, physician.
Roberts O D, physician.
Rucker & Elliott, saw-mill.
Shepherd & Ferrell, General Store and Druggists.
Slagle & Son, blacksmiths.
Slaughter & Still, saloon.
Tohill & Valentine, railroad and exp agt.
Warner Charles, saw-mill.
Watkins W B, physician.
Wiggins —, saw-mill.
Williams E F, Physician.

BIG SPRING. A post village on the R. G. div. M. P. Ry, in Howard county, of which it is the judicial seat, 398 miles northwest of Austin, and 33 southwest of Colorado, the nearest banking point. A weekly newspaper, the *Pantagraph*, is published. Wool and live stock form the shipments. Population, 1,200. Tel., W. U. Exp., Texas. Mail, daily. John Snoddy, postmaster.

Andrews T G, lawyer.
Bacon J B, druggist.
Barlow J T, lawyer.
Bauer George, saloon.
Bauer & Williams, livery.
Black David, grocer.
Blair Jane & Co, druggists.
Bressie Bros & Co, general store.
Carskaden J D, saloon.
Cowan S H, lawyer.
Farr J B, express agent.
Fisher Joseph, General Store.
Grunsky S, grocer.
Howeston Wm, grocer.
Kraft L, shoemaker.
Lawson, Smith & Co, general store.
Lealy Robert, saloon.
Monahan Joe, saloon.
Morrell John, shoemaker.
Raisin H T, saloon.
Read Charles, railroad agent.
Seay & Heyn, general store.
Thurmand O S, lawyer.



RICE'S PRACTICAL BOOK-KEEPING AND DETECTION OF ERRORS IN TRIAL BALANCES, a work invaluable to every book-keeper and student of book-keeping, mailed to any address for \$2.00. Address **THOS. A. RICE**, President, Mount City Commercial College, 210 and 212 North 4th Street, ST. LOUIS, MO.

Island City Business College.

GALVESTON, TEXAS.
—J. M. BENISH, Propr.—
Write for CATALOGUE.

BIG AND BUSINESS DIRECTORY.

BLA

163

Walker J M & Co, saloon.
Walthall J W, lawyer.

BIG VALLEY. A village on the Colorado river, in Lampasas county, 169 miles northwest of Austin and 40 northwest of Lampasas, the county seat, nearest railroad station and banking point. It contains 3 steam grist mills and cotton gins, 2 saw-mills, a wool carding mill, a church and a public school. Ships cotton and wool. Population, 250. Mail, daily.

Gaskill Elias, carpenter.
Kirby & Carpenter, general store.
McCurdy E R, grocer and saloon.
Martin J W, blacksmith.
Mauldin J C, cotton gin and grist mill.
Mayo A S, grist and saw-mill.
Morris W A, Grist Mill and Cotton Gin.
Reed W J, blacksmith.
Smith H P, physician.
Spiadlin M, carpenter.
York J S, grocer.

BIG WICHITA VALLEY. Clay County. *Name changed to Charlie.*

BILL DEAVER. Grayson county.
See Deaver.

BIRDSDALE. Bell county. *See Temple Junction.*

BIRDSTON. A post village in Navarro county, 155 miles northeast of Austin, 13 southeast of Corsicana, the county seat, and 7 east of Richland, the nearest railroad station. Corsicana is the nearest banking point. It contains 2 steam grist mills and cotton gins, a saw-mill, 5 churches and 4 public schools. Cotton is exported. Population, 600. Mail, semi-weekly. M. L. Bonham, postmaster.

Bonham M L, Gin and Grist Mill and General Store.
Bonham Miss Sophie, teacher.
Bonner T H, blacksmith.
Dunegan & Bro, general store.
Ford —, teacher.
Greenup Mrs E A, teacher.
Knowles J E, wagonmaker.
Maddox L T, physician.
Millican & Bro, gin, grist and saw-mill.
Sherrard G E, wagonmaker.
Sutherland T A, Physician.

BIRDVILLE. A post village in Tarrant county, 206 miles northeast of Austin and 8 northeast of Fort Worth, the county

seat, nearest railroad station and banking point. It contains 2 cotton gins and a grist mill, and exports cotton, wheat and corn. Population, 350. Mail, tri-weekly. L. Booth, postmaster.

Boaz R, grist mill.
Booth L, General Store.
Brook J R & Son, carriagemakers.
Emmerson L, blacksmith.
Farmer E, physician.
Hardgraves John, gin mill.
Hovenkamp E, lawyer.
McMurray J B, physician.
O'Neal W, general store.
Tinsley J L, carpenter.

BIRTHRIGHT. A village in Hopkins county, 326 miles northeast of Austin and 10 northeast of Sulphur Springs, the county seat, nearest railroad station and banking point. It contains 4 steam grist mills and cotton gins, 3 churches and a school. Ships cotton and wool. Population, 150. Mail, semi-weekly. Dr. W. Bradford, postmaster.

Archer P F, physician.
Birthright C E, gin, grist mill and general store.
Birthright D B, banker.
Bradford H C, physician.
Bradford Willie, Physician.
Cannon John L, Grocer.
Chapman Mrs Elmita, horse gin mill.
Chapman James, gin and grist mill.
Crawford George W, painter.
Davis Wilber & Bro, gin and grist mill.
Garrison Wm, blacksmith.
Greenhill Bros, tel and railroad agts.
Hargrove Glin, steam gin mill.
Helmus Robert & Co, grocers.
McBridge T, express agent.
Moore Miss Lucy, teacher.
Reed Wm, blacksmith.
Smith John, painter.
Surls Thomas, carpenter.
Wilson —, physician.

BLACK HILL. A discontinued post-office in Collin county, 20 miles southeast of McKinney, the county seat. Send mail to Copeville.

BLACK JACK GROVE. A village on the J. sec. of the M. P. Ry, in Hopkins county, 300 miles northeast of Austin, and 16 west of Sulphur Springs, the county seat and nearest banking point. It contains 2 steam grist mills and cotton gins, and a good school. Cotton and grain are shipped. Population, 250. Mail, daily.

ICE BY CAR HOUSE & LOOMS ICE AND REFRIGERATION CO.
409 Washington Avenue, ST. LOUIS, MO.

Wire Flower Pot Stands,

The E. T. Barnum Wire & Iron Works, Detroit, Mich.

(See opp. page 700.)

Patterson & Chandler, Farms, Lands and Ranches bought or sold, or managed for Investors. San Antonio, Texas.

164

BLA

TEXAS STATE GAZETTEER

BLA

LUMBER, LATH and SHINGLES, CHICAGO, ILL. Goss & Philips Mfg Co.,

Barker Mrs H C, lumber.
Bays & Estes, grocers.
Brewer J A, saloon and livery.
Brown M D, cotton gin, grist and planing mill.
Brown & Green, grocers.
Cate A, General Store.
Cross & Center, blacksmiths.
Dabbs J W, general store.
DeLoach M, general store.
Dickson B R, physician.
Dickson J A & E R, General Store.
Dickson Wm, general store.
Green S A, general store.
Hart A J, lime mnfr.
Howard J E, lumber.
Jenkins Otis B, general store.
Jones D C, farm impts.
Jones & Bro, general store.
Ligon E T, physician.
McFarland J E & Co, grocers.
Olive & Rippey, Grocers.
Parker James, general store.
Pippen & Bone, general store.
Pitts J J, jeweler.
Stanley & Co, saloon.
Stevens & Williams, dry goods.
Stringer D R, saloon.
Vick Y L, furniture.
Williams H E, Attorney.
Williams R, brick mnfr.
Wood B M, grocer.
Wood B M & Son, gin and grist mill.

BLACK JACK SPRINGS. A post village in Fayette county, 96 miles southeast of Austin, 9 southwest of La Grange, the county seat, nearest railroad station and banking point. It contains 2 steam grist mills and cotton gins, a broom factory, a Lutheran church, and a district school. Cotton, corn and wool are exported. Population, 400. Mail, tri-weekly. J. C. Melcher, postmaster.

Burns C, general store.
Burns John, gin, grist and saw-mill.
Franke H, broom mnfr.
Loessing H, gin, grist and saw-mill.
Loessing R H, general store.
Luck C, Notary.
Melcher J C, general store.
Trehner J, teacher.

BLACKLAND. A postoffice in Rockwall county, 274 miles northeast of Austin, 8 east of Rockwall, the county seat, and 12 northwest of Terrell, the nearest railroad station and banking point. Settled in 1878, it contains steam cotton,

gin and grist mills, a Union church and a district school. Cotton, wheat and oats are shipped. Population, 125. Mail, tri-weekly. R. J. Lowry, postmaster.

Barrett J W, grocer.
Clarkson, Fink & Myre, gin and grist mill.
Lowry R J, General Store.

BLACK OAK. A postoffice on Caney creek, in Hopkins county, 310 miles northeast of Austin, 16 southeast of Sulphur Springs, the county seat, and 6 south of Carroll's Prairie, the nearest railroad station. Sulphur Springs is the nearest banking point. It contains Methodist and Baptist churches and a district school. Population, 100. Mail, tri-weekly. F.A. Parks, postmaster.

BLANCO. A flourishing town on the Rio Blanco river, in Blanco county, of which it is the judicial seat, 48½ miles southwest of Austin, the nearest railroad station and banking point. Settled in 1858, it contains 3 flour mills and cotton gins and a saw-mill operated by water power, and 3 steam cotton gins, flour and grist mills. It has also 4 churches, a district school and 2 weekly papers, the *News* and the *Vindicator*. Cotton, wool and pecans are shipped. Stages, daily to Austin and Fredericksburgh; fares, \$5 and \$3.50 respectively. Population, 600. Mail, tri-weekly. Charles Price Boon, postmaster.

Anderson & Haines, blacksmiths.
Blackwell W A, county treasurer.
Blanco News, Smith, Wright & Lindeman publs.

Boon C P, Groceries, Hardware, Sewing Machines and Notions; Express Agt.
Brown Mrs Hassie, teacher.
Cage P P & Bro, general store.
Cage & Co, gin and flour mill.
Capt & Rountree, general store.
Comparet J M, carpenter.
Comparet Mrs J M, baker.
Convers E S, insurance and news agent.
Cooper J F, county judge.
Crist Mrs R C, milliner.

Crew W M, Boots and Shoes.
Duncan A V, physician.
Duzan G W, grocer.
Edwards Dr T G, druggist.
Ford W E, harnessmaker.
Hamilton J W, propr Hamilton House.
Harris Miss Susie, teacher.
Hottzelaw J P, teacher.
Jackson Hiram, bed spring mnfr.

SMOKE CROSS-CUT; New Process; Best and Purest Long-Cut on the market. A. W. CHILDRESS, General Agent, DALLAS, TEXAS.

The Little Gem of the South! VAUDEVILLE THEATRE, SAN ANTONIO, TEXAS.

BLA AND BUSINESS DIRECTORY. BLO

165

Jackson W I, sheriff.
Kenogar L, county and district clerk.
Lee Branum, blacksmith.
McPherson G, propr Star Vindicator.
Martin & Burnett, lawyers.
Obar & Son, livery.
Palmer & Pruett, blacksmiths.
Pharr Mrs M A, boarding.
Price J B, physician.
Rountree J O, general store.
Smith, Wright & Lindeman, publr Blanco News.
Speer Alexander & Son, druggists.
Speer J W & Son, general store.
Speer & Watson, land agents.
Star Vindicator, G McPherson propr.
Stout D H, general store.
Wall L H, carpenter.
Watson J M, county surveyor.
Watts & McGowen, gin mill.
West & McGriff, gin and flour mill.
Woods W H, teacher.

BLANKET. A village on Blanket creek, in Brown county, 221 miles northwest of Austin, 14 northeast of Brownwood, the county seat, and 35 southwest of Dublin, the nearest railroad station. Brownwood is the nearest banking point. Settled in 1872, it contains Baptist, Methodist, Presbyterian and Christian churches, and a district school. Cotton and pecans are shipped. Stages daily to Brownwood and Comanche. Population, 50. Mail, tri-weekly. J. F. Day, postmaster.

Barnes R E, blacksmith.
Day J E, General Store.
Harris J G, railroad agent.
Knotts J E, live stock.
Turney J W, physician.
Wilkins J R & Bro, carpenters.

BLANTON. A post village in Hill county, 159 miles northeast of Austin, 18 northwest of Hillsborough, the county seat, 6 southeast of Blum, the nearest railroad station, and 11 north of Whitney, the nearest banking point. Settled in 1876, it contains steam cotton gins and grist mills, Methodist, Episcopal, Baptist and Presbyterian churches and a district school. Cotton, corn and sweet potatoes are shipped. Population, 400. Mail, semi-weekly. J. M. Herring, postmaster.

Acker D A, farmer.
Bigbam T F, farmer.
Early Bros, gin and grist mill.
Herring J M, Blacksmith.
Wines J M, teacher.

BLEAKWOOD. A postoffice in Newton county, 324 miles northeast of Austin, 12 southwest of Newton, the county seat, and 50 north of Orange, the nearest railroad station. Houston is the nearest banking point. Population, 20. Mail, tri-weekly.

BLOOMFIELD. A post village on Wolf creek, in Cooke county, 256 miles northeast of Austin, 15 southeast of Gainesville, the county seat, and 5 northwest of Pilot Point, the nearest railroad station and banking point. Settled in 1876, it contains steam grist mills and cotton gins. Baptist and Methodist churches and good schools. Cotton is the principal shipment. Stages to Gainesville and Pilot Point; fare, \$1 and 25 cents respectively. Population, 300. Mail, semi-weekly. W. B. Dameron, postmaster.

Agerton H, general store.
Barnes & Dameron, Gin Mill.
Blackburn —, general store.
Bladdurn C C, general store.
Bolling —, general store.
Brewer O C, blacksmith.
Robinson D C & Bro, gin and grist mill.

BLOOMING GROVE. A village in Navarro county, 155 miles northeast of Austin and 15 west of Corsicana, the county seat, nearest railroad station and banking point. It contains 4 churches, a school, a grist mill and 2 cotton gins. Ships cotton and grain. Population, 200. Mail, daily. T. H. Jack, postmaster.

Adkinson & Co, general store.
Campbell Rev W F.
Cole G D, General Store, Grain and Farm Impts.
Grady R M S, druggist.
Grady W D, physician.
Green & Wood, cotton gin.
Grimes S W, machinist.
Howard M, teacher.
Jack T H, Grocer.
Jours J H, gin and grist mill.
Miller Rev John, clergyman.
Morgan W B, druggist.
Palmer R U, physician.
Ransom H B, physician.
Sewell T W, physician.
Sheppard Rev W E, clergyman.
Smith T M, teacher.
Truelove J R, broker.

BLOSSOM PRAIRIE. A flourishing town on the E. div. M. P. Ry, in

ROOFERS, — KENNEL & MILLER, — SLATE, IRON, TIN.

THE CAPITAL BUSINESS COLLEGE

and SCHOOL OF TELEGRAPHY, Austin, Texas. Six experienced teachers are in the work; excellent school-room facilities. SEND FOR CATALOGUE. J. J. ANDERSON, President.

LADIES' FINE SHOES PALACE SHOE STORE, Dallas.

—SENT BY MAIL.—

166

BLO

TEXAS STATE GAZETTEER

BLU

NEWEL POSTS, BALUSTERS, Etc.
CHICAGO, ILL.
Goss & Philips' Mfg Co.

Lamar county, 360 miles northeast of Austin, and 11 east of Paris, the county seat and nearest banking point. Settled in 1876, it contains 5 steam grist mills and cotton gins, 4 saw-mills, 3 churches, a district school, and a weekly newspaper, *The Knights of Honor Sentinel*. Cotton, lumber, ties, live stock and grain are shipped. Population, 1,000. Tel., W. U. Exp., Texas and Pacific. Mail, daily. D. G. Flenniken, postmaster.

Bishop, Reece & Co, grocers.
Black & Hutchison, hardware.
Black J H, grocer.
Brewer —, grocer.
Burton M L, physician.
Byrd E, gin and grist mill.
Byrns H L, grocer.
Campbell J H, cotton gin.
Chester W J, teacher.
Cook J W, dentist.
Dysort Rev E D, clergyman.
Eades G B, drugs.
Fagan E W, lawyer.
Flenniken D G, Grocer and Express Agent.

Flenniken House, D G Flenniken
Propr.

Fought W R, drugs.
Gonis T S & Bro, dry goods.
Gripps T E, gin and grist mill.
Hance G C & Co, cotton gin.
Hancock R D, gin and grist mill.
Hardeson J W, gin and grist mill.
Heiler W, saw-mill.
Hill J A P, dry goods.
Hopewood W P, grocer.
Horawaz A M, railroad agent.
Jackson Mrs L E, milliner.
Jones James, gin and grist mill.
Lambeth S W, gin and grist mill.
Lenoir F M, physician.
McColloch Samuel, gin and grist mill.
McComie W, blacksmith.
Moody W C, physician, gin and grist mill.
Morgan & Nuckles, saloon.
Murden E, undertaker.
Pettit & Randle, saloon.
Roland B F, gin and grist mill.
Stephens & Norwood, general store.
Thompson B C, physician.
Tirrel W P, barber.
Weaver Rev J C.
Webb & Brantz, saloon.
Woods Thomas & Co, dry goods.

BLOWOUT. A postoffice in Blanco county, 78 miles northwest of Austin, 35 northwest of Blanco, the county seat, and

33 southwest of Burnet, the nearest railroad station and banking point. Settled in 1875, it contains a Methodist church and a district school. Live stock is shipped. Stages, semi-weekly to Burnet; fare, \$2.50. Population 10. Mail, semi-weekly. A. Davis, postmaster.

Davis A, Farmer and Stock Breeder.
Power Samuel, blacksmith.

BLUE BRANCH. A postoffice in Lee county, 49 miles northeast of Austin, 21 northwest of Giddings, the county seat, and 25 southeast of Taylor, the nearest banking point. Ships cotton and hides. Population, 50. Mail, semi-weekly. S. G. Simons, postmaster.

Darden, physician.
Ruthven Edwin V & W F, gin, grist and saw-mills.
Simmons S G, general store.
Williams L L, physician.

BLUE RIDGE. A post village on Pilot Grove Creek, in Collin county, 271 miles northeast of Austin, and 17 north-east of McKinney, the county seat, nearest railroad station and banking point. Settled in 1874, it contains steam saw and grist mills and cotton gins, 3 churches and a public school. Cotton, corn, wheat and oats are shipped. Population, 500. Mail, semi-weekly. J. W. Long, postmaster.

Barnett J A, gin and grist mill.
Birdwell J A, gin mill.
Brown —, teacher.
Dixon G F, constable.
Glenn & Buttler, gin, grist and saw-mill.
Graves Dr L W, grocer.
Graves & Tate, druggists.
Hipp J P, teacher.
Joy & Bro, carpenters.
Long & Worden, General Store.
Moyers & Graves, general store.
Sage W L, justice of peace.
Tate Dr G H, dentist.
Teague M B, blacksmith.
Wilkinson & Jones, saloon.
Worden Wm, Hotel.
Worden & Son, general store.

BLUE WATER. A discontinued postoffice in Bandera county, 26 miles northwest of Bandera, the county seat, and 13 west of Medina, to which place mail should be sent.

BLUFF. A post village on Colorado river, in Fayette county, 91 miles south-

MACHINERY. T. W. ANDERSON, HOUSTON, TEXAS.
—See Page 6.—

Matthews, Wilkes & Wood, Attorneys-at-Law and Land Agents.

LAMPASAS, TEXAS.

BLU AND BUSINESS DIRECTORY. BOB

167

east of Austin, and 4 south of La Grange, the county seat, nearest railroad station and banking point. It contains steam grist mills and cotton gins, a Catholic church and a district school. Cotton and hides are shipped. Stages tri-weekly to Schulenburg and La Grange; fare, 10 cents per mile. Population, 300. Mail, tri-weekly. E. Engel, postmaster.

Engel E., General Store.
Hillmer H., gin and grist mill.
Hinke A., wagonmaker.
Lohr H., carpenter.
Matula J., general store.
Mensing T A., General Store.
Nordheusen P., gin and grist mill.
Reinicke L., teacher.
Rosher D., gin and grist mill.
Tiernler F., blacksmith.
Willrich T., teacher.

BLUFF DALE. A post village on the Paluxy river, in Erath county, 215 miles northwest of Austin, 15 northeast of Stephenville, the county seat, and 27 northeast of Alexander, the nearest railroad station. Stephenville is the nearest banking point. Settled in 1873, it contains a steam grist mill and cotton gin, and ships cotton. Population, 100. Mail, tri-weekly. W. N. Freeman, postmaster.

Freeman & Frey. General Store.
Freeman & Sons., gin and grist mill.
Gordon J B., physician.
Greenwood A L., teacher.
Holt H L., physician.
Lauderdale & Greenwood., general store.
Lindsay B K., blacksmith.

BLUFF SPRINGS. A postoffice on Onion creek, in Travis county, 8 miles south of Austin, the county seat, nearest railroad station and banking point. Settled in 1851, it contains steam cotton gins and grist mills, a church and a district school. Cotton, corn, oats and sweet potatoes are shipped. Stages, daily to Luling, Lockhart and Austin. Population, 250. Mail, daily. Wade M. Smith, postmaster.

Davidson Mrs J R., teacher.
Earley & Tusley., blacksmiths.
Goodin D., horse dealer.
Higins Berry., meat market.
Miller Rev L., teacher.
Reece R A., carpenter.
Robbins J H., carpenter.
Smith F E., gin and grist mill.

Smith J W., gin and grist mill.
Smith W M., General Store.

BLUFFTON. A village on the Colorado river, in Llano county, 75 miles northwest of Austin, 20 northeast of Llano, the county seat, and 14 northwest of Burnet, the nearest railroad station and banking point. Settled in 1855, it contains 3 churches, a district school and 2 grist mills and cotton gins. Shipments, cotton, hides, wool and pecans. Stages to Burnet; fare, 10 cents per mile. Population, 200. Mail, daily. W. L. Carlton, postmaster.

Arnold Richard., general store.
Behrns J H L., general store.
Carlton Dr W L., Druggist.
Chadwick Bros., gin and grist mill.
Culberson & Ballard., general store.
Davidson A M., physician.
Hommoe A A., saloon.
Kuykendall Allen., blacksmith.
Longmyre R B., physician.
Rogers R S., hotel.
Watson J S., gin and grist mill.

BLUM. A post village on the G., C. & S. F. Ry, and on Nolan river, in Hill county, 159 miles northeast of Austin, 20 northwest of Hillsborough, the county seat, and 14 south of Cleburne, the nearest banking point. Settled in 1881, it contains steam cotton gins and grist mills, and ships cotton and grain. Population, 75. Tel., W. U. Exp., Texas. Mail, daily. A. Thames, postmaster.

Bibb H W., gin and grist mill.
Deane J W., hotel.
Dudley R J., carpenter.
Gonger G W., carpenter.
Holbert M E., blacksmith.
Marsh & McClain., dry goods.
Marsh M L., saloon.
Pogue J M., hardware and lumber.
Robertson J J., blacksmith.
Taylor Bros., dry goods and saloon.
Thames A., Drugs.
Underwood T T., carpenter.
Yantis J L., justice of peace.

BOBBIN. A postoffice on the M. div. G., C. & S. F. Ry, in Montgomery county, 162 miles northeast of Austin, 6 southwest of Montgomery, the county seat, and 20 east of Navasota, the nearest banking point. It contains a steam saw and grist mill, a church and a district school. Ships cotton and lumber. Population, 100. Mail, daily.

Agents Wanted FOR HAWKES' CRYSTALIZED LENSES. WRITE FOR PRICE LIST AND TERMS. A. K. HAWKES, Austin, Texas.

UNITED TRADING CO.

Have an Insurance Department under Mr. A. Maclean. Only the most reliable Companies represented. COLORADO, TEXAS.

Texas Bottling Works.

H. W. CORTES & CO., Manufacturers of SODA WATER, etc., etc. Also, Dealers in Apparatus and Material. Galveston, Texas.

168

BOB

TEXAS STATE GAZETTEER

BOL

Amsler Charles, saw-mill.
Collins James M, grist and saw-mill.
Dupre F G, flour mill.
Gray Richard S, Saw-mill.
Hardesty R T, general store.
Hinsen J M, general store.
Minnock Rufus, physician.
Post & Terrell, saw-mill.

BOERNE. A village in Kendall county, of which it is the judicial seat, 109 miles southwest of Austin, and 30 northwest of San Antonio, the nearest railroad station and banking point. It contains a steam grist mill, and ships cotton, wool and grain. Population, 250. Mail, daily.

Adams & Voges, meat market.
Barr A W, Hotel.
Beissner F L, general store.
Beversdorf & Stein, wagonmakers.
Brown F C, general store.
Brown O M, livery.
Clark James J, hotel.
Diedger Joseph, General Store.
Ebensberger C O, furniture.
Evans & Wadsworth, hotel.
Grass Louis, meat market.
Grothaus F E, general store.
Henderson W V, Lawyer.
Hobron C B, cotton gin.
Hobron D P, broom mnfr and saloon.
Jones Mrs L B, hotel.
Koch Antonio, flour and feed.
Kuhfuss W, general store.
Kutzer R, cotton gin.
La Mott Frank, saloon.
O'Grady Mrs A, Hotel.
Schweppe F W, druggist.
Seven Charles H, saloon.
Stoffel Bertha, general store.
Thies August, blacksmith.
Thies Jacob, blacksmith.
Ulle John, shoemaker.
Vavelle L N, saloon.
Vogel A J, printer.
Voelbrecht Louis, hardware.
Wendler H, general store.
Ziegler Wm, harnessmaker.

BOGATA. A stirring village on the Sulphur fork of Red river, in Red River county, 395 miles northeast of Austin and 16 southwest of Clarksville, the county seat, nearest railroad station and banking point. Settled in 1865, it contains 4 steam cotton gins, 6 grist mills, Baptist and Presbyterian churches and a district school. Cotton and hides comprise the shipments. Population, 400. Mail, semi-weekly. J. E. Horner, postmaster.

Avans W J, physician.
Beard W M, general store.
Chatterbuck W P, gin and grist mill.
Dawson A M, gin and grist mill and gentl store.
Edson Luther, wagonmaker.
Ferguson Rev G B (Baptist).
Gentry W P, General Store.
Griffiths, Watson & Scuff, gin mill.
Hendrick Rev H R (Presbyterian).
Horner Rev J E (Baptist), Justice of Peace.
Howison H L, physician.
Jackson C G, general store.
Kirksey E F, blacksmith.
Rice W L, teacher.
Smith Amon, carpenter.
Smith David, carpenter.
Smith W H, wagonmaker.

BOGGY. A new postoffice on creek of same name, in Leon county, 139 miles northeast of Austin, 9 southwest of Centreville, the county seat, and 14 southeast of Marquez, the nearest railroad station. Hearne is the nearest banking point. Settled in 1883, it contains a grist mill and a cotton gin operated by water power. Methodist and Baptist churches and a district school. Cotton and hides are shipped. Population, 50. Mail by special supply. W. H. Simms, postmaster, gin and grist mill and general store.

BOLD SPRINGS. McLennan county. *Name changed to West.*

BOLIVAR. A post village in Denton county, 245 miles northeast of Austin and 12 northwest of Denton, the county seat, nearest railroad station and banking point. It contains 4 churches, a district school, steam saw and grist mills, and 2 cotton gins. Ships cotton and grain. Population, 150. Mail, tri-weekly. A. E. Bourn, postmaster.

Anderson S D, wagonmaker.
Bourn Bros, Dry Goods.
Collier W G, carpenter.
Cook T, blacksmith.
Gober W G, cotton gin and hotel.
Hill G W, gin and grist mill.
Howard E, physician.
Knox J D, physician.
Knox & Alexander, druggists.
McNiel J M, Dry Goods and Groceries.
Mercer John, millwright.
Nance & Bro, grocers.
Sartin J, hotel.

MAX ELSER, Wall Paper & Window Shades. 311 & 313 Houston Street, FORT WORTH, TEXAS.

BOLTON. A station on the E. div. M. P. Ry, in Van Zandt county. Mail should be sent to Edgewood.

BONHAM. The judicial seat of Fannin county, in the central portion of which it is situated, is a flourishing town on the E. div. M. P. Ry, 128 miles west of Texarkana, and 312 northeast of Austin. It contains 2 grist mills and cotton gins, a steam saw-mill, a furniture factory, a handsome opera house, Baptist, Methodist, Christian, Episcopal, Presbyterian and 3 colored churches, a seminary, an academy, 2 public schools, the usual number of professional men, special and general stores, blacksmith shops, etc. for a place of its size, and 3 weekly newspapers, *The Fannin County Advocate* (Dem), *The Christian Messenger*, and *The Bonham County News* (Dem). Grain, Bois d'Arc seed and cotton are the principal shipments. Tel., W. U. Exp., Pacific and Texas. Population, 2,300. Mail, daily.

For Business Directory see list of names received too late for regular insertion.

BONNER. A post settlement in Freestone county, 164 miles northeast of Austin, 12 northwest of Fairfield, the county seat, and 8 east of Wortham, the nearest railroad station. Mexia is the nearest banking point. It contains a steam cotton gin, 2 grist mills, 2 churches and a district school. Population, 100. Mail, semi-weekly. W. E. Bonner, postmaster.

Bonner W E, Drugs and Gen Store.
Carter A H, gin and grist mill.
Chancellor W H, gin and grist mill.
Harris J T, physician.
Harris M H, general store.
Pierce F B, blacksmith.
Turner Charles, railroad and express agt.
Wingfield & Son, gin and grist mill.

BOON. A discontinued postoffice in Blanco county, 56 miles southwest of Austin and 8 northeast of Blanco, the county seat. Austin is the nearest railroad station and banking point. Send mail to Blanco.

BOON'S FERRY. A postoffice on the Neches river, in Tyler county, 310 miles northeast of Austin, 15 north of Woodville, the county seat, and 5 northwest of Rockland, the nearest railroad station. Nacagdoches is the nearest banking point. Population, 30. Mail, semi-weekly.

BOONSVILLE. A settlement in Wise county, 258 miles north of Austin, and 20 southwest of Decatur, the county seat, nearest railroad station and banking point. It contains a steam grist mill and cotton gin, and ships cotton and wheat. Population, 150. Mail, semi-weekly.

Alexander T H, druggist.
Harrison W L, physician.
Long J H, physician.
McCrain A J, General Store.
McJunkin T C, grocer.
Traxler Z C, cotton gin and grist mill.
Tyler J W, general store.
Williams John, grist mill and cotton gin.

BORACHO. A station on the G., H. & S. A. Ry, in Presidio county, 51 miles southeast of Sierra Blanco. No postoffice.

BORDEN. A postoffice on the G., H. & S. A. Ry, in Colorado county, 192 miles southeast of Austin, and 10 west of Columbus, the county seat and nearest banking point. Settled in 1870, it contains a Baptist church and a district school. Population, 10. Mail, daily. W. H. Dunning, postmaster.

BOREN'S MILLS. A post village in San Augustine county, 365 miles northeast of Austin, 20 south of San Augustine, the county seat, and 55 southeast of Nacogdoches, the nearest railroad station and banking point. It contains 3 cotton gins and grist mills, and ships cotton. Population, 100. Mail, weekly.

Boren M, grist mill.
Burleson Joseph, cotton gin.
Childers Wm, cotton gin.
Massey J V, Real Estate.
Massey W S, cotton gin and grist mill.
Phillips Allen, blacksmith.
Scott & Flourney, grist mill and cotton gin.

BOSQUEVILLE. A village on Brazos river, McLennan county, 113 miles northeast of Austin, and 6 northwest of Waco, the county seat, nearest railroad station and banking point. It contains 2 steam cotton gins, Baptist, Methodist and Congregational churches, and a district school. Cotton and grain are shipped. Population, 100. Mail, tri-weekly. L. M. Kingsley, postmaster.

Bellen R V, blacksmith and wagonmaker.
Cammack J A, physician.
Giles John, gin and grist mill.

Stylish Ladies

Buy their Shoes at THE PALACE
SHOE STORE. DALLAS, TEXAS.

170

BOS

TEXAS STATE GAZETTEER

BOW

Goddard Andrew, physician.
Griffin Dr J E, Druggist and Grocer.
Hunter Harry, blacksmith.
Kingsley L M, General Store.
Moore James, carpenter.
Sleeper B F, gin mill.
Thomson Mrs M E, teacher.

BOSTON. A stirring village in Bowie county, of which it is the judicial seat, 357 miles northeast of Austin, and 4 south of New Boston, the nearest railroad station. Texarkana is the nearest banking point. Settled in 1840, it contains Methodist and Baptist churches, a district school, and steam cotton gins and grist mills. Cotton is the principal shipment. Population, 75. Mail, daily. T. Shaw, postmaster.

Alexander Lewis, clerk district court.
Ball I M, physician.
Barnfield R B, saloon.
Barnmore J R, county treasurer.
Battle J O & Co, general store.
Boyce H D, tax collector.
Burick Mrs E, hotel.
Hargett B F, sheriff.
Johnson B G, blacksmith.
Lynch J H, wagonmaker.
Maurenberg W E, general store.
Montgomery James, constable.
Northington J T, county clerk.
Peters J J, Justice of Peace.
Shiff S W G, lawyer.
Turbin K, lawyer.
Watson I W, gin mill.

BOVINE. A village in Lavaca county, 195 miles southeast of Austin, 17 southwest of Hallettsville, the county seat, and 20 northeast of Cuero, the nearest railroad station. Hallettsville is the nearest banking point. It contains a steam saw-mill, 2 steam grist mills and cotton gins, a church and a district school. Ships cotton, grain and corn. Population, 175. Mail, tri-weekly.

Bennett M B, physician.
Black & Guthrie, cotton gin and grist mill.
Duan J & S, general store.
Hillery Tucker, carpenter.
Hunt M, general store.
McDonnell James, carpenter.
Mahon B A, general store.
Nelson F B, physician.
Plume T V, lawyer.
Stephens B P, general store.
Tucker V & W, blacksmiths.
Vander Henry, carpenter.
Williams Robert, general store.

BOVINE BEND. A postoffice on the G., C. & S. F. Ry, in Austin county, 138 miles southeast of Austin, and 26 southeast of Bellville, the county seat. Richmond is the nearest banking point. It contains a church, a district school and a steam cotton gin. Ships cotton and live stock. Population, 150. Tel., W. U. Exp., Texas. Mail, daily. Wm. Gaylor, postmaster.

Alsop J, contractor.
Devereaux C M, physician.
Dunnica A H, railroad and tel agt.
Engelbring & Bro, saloon.
Evans J M, blacksmith.
Grover S D, notary.
Gaylor R W, express agent.
Gaylor Wm & Son, Lumber.
Gaylor & Mass, general store.
Josey R P & Bro, saloon.
McElroy Wm, livery.
Magruder E G, physician.
Magruder F B & Bro, general store.
Poindexter Rev A S, clergyman.
Ransom H, carpenter.
Ward N P, Gin, Grist and Saw-Mills.
Wilson J R, painter.

BOWIE. A station on the E. div. M. P. Ry, in Bowie county, 28 miles west of Texarkana, the county seat. Send mail to Boston.

BOWIE. A flourishing village on the Ft. W. & D. C. Ry, in Montague county, 265 miles north of Austin, and 13 southwest of Montague, the county seat. It contains a bank, 3 hotels, good churches and schools, and a number of special and general stores, and bids fair to become a place of considerable importance. A weekly newspaper is published. Population, 1,200. Tel., W. U. Exp., Pacific. Mail, daily. E. W. Russell, postmaster.

Amaed Henry, barber.
Atkins Wade, live stock.
Bartram, Mathews & Co, Farm Impts.
Bates J A, carpenter.
Boulware T C, grain dealer.
Bowie Bank, G B Gray mngr.
Brown G B, live stock.
Brown & Shaw, grocer.
Central Hotel.
Chevanall O, jeweler.
Cleaver House.
Cooper & Garmo, cotton gin.
Cooper & Watkins, saloon.
Couch & Brookett, general store.



W. H. Outterside & Co. DOUBLE-ACTING FORCE PUMPS.

SAN ANTONIO, TEXAS.

BOW

AND BUSINESS DIRECTORY.

BRA

171

Cox & Co, carpenter.
Crofford Bros, grocers.
Cunningham W H, physician.
Daube Samuel, general store.
Davies David, jeweler.
Davis Bros, live stock.
Downs Bros, livery.
Elliott T & Co, flour mill.
Evans & Alsobrook, saloon.
Fort Worth House.
Freeman J F, livery.
Freeman —, harnessmaker.
Gordon W C, livery.
Graves R C, live stock.
Gray G B, mngr Bowie Bank.
Green & Crowell, farm impts and hdware.
Gwaltney W L & Son, Farm Impts and Hardware.
Haskins M B, lawyer.
Haskins & Laving, meat market.
Hayes W G, physician.
Hayes W H, physician.
Head Charles, dry goods.
Hubbard Dr, dentist.
Hutchinson C F, saloon.
Hutchinson House.
Johnson C C, lawyer and real estate.
Johnson Mrs C C, milliner.
Jones J W & Co, carpenters.
Kapp A B, general store.
Lamb, Stallergs & Co, cotton gin.
Libble J B, restaurant.
Lockard House.
Loving & Loving, saloon.
Lowrie Z T & Co, grocers and grain.
Mainor House.
Mason & Cowon, dry goods.
Mason & Sons, genl store and farm impts.
Nettles J H & Co, grocers.
Parrish & Baker, brick mnfrs.
Penn & Patterson, grocers.
Rains T A, general store.
Rieley —, physician.
Riley E M, druggist.

Rosser Prof, teacher.
Schneider O, tinsmith.
Schurider O O, hardware.
Shy A H & Son, general store.
Sigmon D H, grain.
Singleborg T J, blacksmith.
Smythe & Co, saloon.
Sparks J H, general store.
Stallings J W, justice of peace.
Strong James, dry goods.
Terrall W W, constable.
Thomas C H, barber.
Tindall J N, lawyer and real estate.
Trimble & Co, grocers.
Turner W C, books and drugs.
Ushery W H, physician.
Waina J S & Co, Furniture, Books and Druggists.
Warley & Smith, musical instruments.
Wheeler A J, furniture.
Wheeler Mrs, milliner.
Widlake J E, carpenter.
Williams & Lewis, blacksmiths.
Winston R W, physician.
Worley & Smith, books and drugs.
Young J A, brick mnfr.
Zadik Wm, dry goods.

BOXVILLE. A discontinued post-office in Lavaca county, 25 miles from Hallettsville, the county seat. Send mail to Seclusion.

BOYCE. A recently established post-office in Ellis county.

BRACKEN. A new postoffice in Comal county.

BRACKETTVILLE. The judicial seat of Kinney county, in the centre of which it is situated is a stirring village on Los Moras river, 9 miles northwest of Ramal the nearest railroad station and 223

Z. T. LOWRIE.

WADE ATKINS.

Z. T. LOWRIE & Co.

WHOLESALE AND RETAIL GROCERS.

BOWIE,

TEXAS.

San Antonio Soap Works. Erich Menger, Propr. Send for Catalogue and Price List. 410 N. Laredo St., SAN ANTONIO.

ICE BY CAR HOUSE & LOOMS ICE AND TRANSPORTATION CO. 409 Washington Avenue, ST. LOUIS, MO.

GALVESTON CEMENT PIPE WORKS.

A. R. SPALDING, Manager.

Ornamental Door and Window
Caps, Sills, Steps and Key Stones.

Goss & Philips M'fg Co., Hard and Soft Wood, Interior Finish, CHICAGO, ILL.

172

BRA

TEXAS STATE GAZETTEER

BRA

southwest of Austin. First settled in 1852, it now contains 2 churches, Catholic and Methodist, 3 schools, a court house, a private bank, a weekly newspaper, the *Brackett News* (dem), and lodges of the Masonic and Odd Fellows societies. Wool and hides are the principal shipments. Telephone communication with San Antonio and Eagle Pass, the latter of which is the nearest banking point. Stages daily to Spofford Junction. Population, 1,400. Mail, daily. W. W. Lambert, postmaster.

Beck John M, barber.

Benko Charles, carpenter.

Bumphrey Miss Angie, teacher.

Coffin Albert L, Mint Saloon and Stage Office.

Cumpian C, shoemaker.

Earnest Wm W, county treasurer.

Filippone C B, general store.

Flois Pedro, grocer.

Fritter Frank S, sheriff and collector.

Gonsales P, blacksmith.

Himes & McAlpin (Frank Himes, Thomas McAlpin), saloon.

Koen Frank, produce.

Kratz Rudolph, county attorney.

Kronrumpf Edward, saloon.

Lee Miss Ida, teacher.

Lindheim L & Bro (Louis and Max), general store.

Malone M P, saloon.

Meier Joseph, tailor.

Mendeke August, saloon.

Murphy James, Restaurant and Barber Shop.

Ortega Charles, barber.

Partrich Mrs Annie, milliner.

Patino Miguel, grocer.

Patrick Dr Wm R, druggist.

Petty Henry C, county surveyor.

Riley Mark, teacher.

Roach Henry, general store.

Robinson John F, County Judge.

Rogin Wm H, county clerk.

Rose Frank, general store.

Seviere B, teacher.

Simon George, barber.

Thomas James, meat market.

Veltmann Henry J, baker.

BRADFELD. Kaufman county. Name changed to *Daugherty*.

BRADFORD. A rural postoffice on Wolf creek, in Anderson county, 195 miles northeast of Austin, 20 northwest of Palestine, the county seat, nearest railroad station and banking point. Settled in

1879, it contains steam cotton gins and grist mills, a Presbyterian church and a district school. Cotton is the principal shipment. Stages semi-weekly to Palestine. Population, 150. Mail, semi-weekly. P. L. Bradford, postmaster.

Armour G J, carpenter.

Gonge J L, constable.

Hallum J W, cattle dealer.

Hunks D D & J, gin and grist mill.

Hudson G W, Justice of Peace.

Price J H, cattle dealer.

Scarborn J L, general store.

BRADLEY. A discontinued postoffice in Angelina county, 9 miles southwest of Homer, the county seat.

BRADY. A stirring village on Brady creek, in McCulloch county, of which it is the judicial seat, 123 miles northwest of Austin, and 85 west of Lampasas, the nearest railroad station and banking point. Settled in 1877, it contains Christian and Methodist churches, a district school and a weekly newspaper, the *Brady Sentinel*. Wool, hides and pecans are shipped. Stages daily to Mason and tri-weekly to San Saba; fares, \$3.50 and \$4 respectively. Population, 300. Mail, daily. John R. McGee, postmaster.

Anderson Walter, lawyer and land agent.

Beatty G L, furniture and lawyer.

Beauford Robert, blacksmith.

Carroll F M, county surveyor.

Cudd Mrs John, milliner.

Cupp Allen, blacksmith.

Harcourt Charles, land agent.

Harvey H B, general store.

Henton & Ogden, general store.

Jones M, physician.

Jones M & Wm, druggists.

McGee J R, county treasurer.

McGee & Fulcher, General Store.

McGrew R W, hotel.

McShan W, clerk county and district courts.

Miller F M, sheriff.

Tucker J S, saloon.

Williamson J T, county atty and land agt.

Windrow C, hotel.

BRANCHVILLE. A postoffice in Milam county, 101 miles northeast of Austin, 16 northeast of Cameron, the county seat, and 10 southwest of Hearne, the nearest railroad station and banking point. Population, 20. Mail, tri-weekly.

Looney W C, grocer.

STAVES and COOPERAGE. D. M. ANGLE, HOUSTON, TEX. (See page 7.)

Scherrer's Business College, Galveston, Texas. A thorough Business Education at moderate cost. (See page 5.)

BRA AND BUSINESS DIRECTORY. BRA

173

BRANDON. A village in Hill county, 151 miles northeast of Austin and 10 east of Hillsborough, the county seat, nearest railroad station and banking point. It contains 3 churches, a school, a steam grist mill and cotton gin. Ships cotton and grain. Population, 200. Mail, daily. J. R. Harrington, postmaster.

Brandon Mineral Well Co, J F Ferguson president.

Brown J O, sec Brandon Mineral Well Co.

Buir W M, physician.

Coates J C, blacksmith.

Ferguson J F, druggist, grocer and justice.

Fields James, carpenter.

Fugat B, wagonmaker.

Grimes H E, machinery.

Harrington T R, dentist.

Harrington & Son, Gin and Grist Mill.

Harris W N, carpenter.

McCarver Rev C S (Methodist).

Moreman & Co, grist mill.

Mosely Irene, physician.

Rochelle Joseph, constable.

Seal J M, grocer.

Spalding J W, physician.

Spalding & McNurry, General Store.

Walker Rev J A (Presbyterian).

Walker —, teacher.

Walker Mrs —, teacher.

BRANSFORD. A post village on Little Bear creek, in Tarrant county, 212 miles northeast of Austin and 14 northeast of Fort Worth, the county seat, nearest railroad station and banking point. Settled in 1863, it contains 2 steam cotton gins and grist mills, Christian, Methodist and Baptist churches and a public school. Cotton and grain form the shipments. Stages to Fort Worth and Grapevine. Population, 600. Mail, tri-weekly. B. F. Jones, postmaster.

Beddo & Prather, gin and grist mill.

Brock J C, general store.

Brock & White, gin and grist mill.

Byas W R & Bro, general store.

Gilbert H C, physician.

Haley J N, carpenter.

Jones B F, General Store.

BRAZORIA. A stirring village on the Brazos river, in Brazoria county, of which it is the judicial seat, 225 miles southeast of Austin, 9 south of Columbia, the nearest railroad station, and 60 southwest of Houston, the nearest banking point. It contains several steam cotton

gins, grist and sugar mills, excellent schools and 5 churches. Population, 800. Mail, tri-weekly.

Ahlbrecht Conrad, livery.

Ahlbrecht Wm, carpenter.

Ahmes Miss S, General Store.

Ballow John A, attorney.

Brooks Bros, blacksmiths.

Chandler P H, blacksmith.

Chier Wm H, printer.

Crafton George F, general store.

Crafton J W, grocer.

Crafton W H, General Store.

De Laney Edward, hotel.

Dixon C E, carpenter.

Dockrill Mrs D, hotel.

Hickey M J, attorney.

Houston Temple, attorney.

Independent, D Nation & Son publs.

Koerner George, general store.

Krause A B, harnessmaker.

Lewis A, grocer.

Masterson T G & H, Lawyers.

Melgard George, general store.

Moore A G, general store.

Moore & Stevens, druggists.

Nation David & Son, publs Independent.

Norris J H, lawyer.

Prell L, blacksmith.

Rippe C C, grocer.

Schmitt Henry, general store.

Smith Bros, general store.

Smith R J, saloon.

Stanger R H, General Store.

Stratton Asa E, lawyer.

Thielen C J, general store.

Vernon Henry E, lawyer.

Warren & Lewis, General Store.

Westervelt Mrs Mary, hotel.

Wilson Edwin N, general store.

Wilson E J & E N, attorneys-at-law.

BRAZOS. A station on the R. G. div. M. P. Ry, in Palo Pinto county. No post-office.

BRAZOS POINT. A village on the Brazos river, in Bosque county, 155 miles northeast of Austin, 20 north of Meridian, the county seat, and 12 northwest of Kaperl, the nearest railroad station. Cleburne is the nearest banking point. Settled in 1870, it contains steam cotton gin and grist mills, Methodist and Baptist churches and a district school. Cotton and grain are shipped. Stages tri-weekly to Morgan. Population, 200. Mail, tri-weekly. C. W. Smith, postmaster.

Grimes L, live stock and constable.

CORRUGATED IRON for Roofs and Siding. ENISELY & MILLER. 68 to 74 Monroe Street, CHICAGO, ILL.

N. S. BURNHAM, M.D. Inserts Artificial Eyes without Pain to move naturally. San Antonio, Texas.

The Palace Shoe Store

Keeps the finest Stock of Hand Sewed Boots and Shoes in the State. DALLAS, TEXAS.

174

BRA

TEXAS STATE GAZETTEER

BRE

Hefner Wilson, justice of peace.
Hudson W T, live stock.
Murray T J, physician.
Smith C W, General Store, Gin and Grist Mill.
Stanford T, grocer.

BRECKENRIDGE. A flourishing village in Stephens county, of which it is the judicial seat, 278 miles northwest of Austin, and 34 north of Cisco, the nearest railroad station. Settled in 1876, it contains Methodist, Baptist and Presbyterian churches, a district school and a weekly newspaper, the *Texian*. Cotton, wool, and live stock are shipped. Stages daily to Cisco; fare, \$3. Population, 500. Mail, daily. W. J. Haynes, postmaster.

Buck H H, general store and live stock.
Burk W T, physician.
Davenport E W, editor the *Texian*.
Farris J H, drugs.
Fisher C, physician.
Fisher & Co, drugs.
Fisher C, propr Fisher house.
Garner Bros, grocers.
Greenwood N S, general store.
Hullem D W, county clerk.
Jameson & Greenwood, confectioners and notions.

McConnell W M, county surveyor.
McDonough L D, grocer.
Marberry & Son, Bankers and Groceries.

Morris C S, druggist.
Paschall & Bro, saloon.
Rose G W & Bro, general store.
Sebastian & Webb, lawyers.
Stewart J A, county treasurer.
Stewart & McCutchen, gin mill.
Stokes W J, propr Stokes house.
Valle C C, physician.
Veale Milton, blacksmith.
Veale & Son, lawyers and land agents.
Walker E L, gen store and judge county court.
Walthall A M, lawyer.
Webb J M, county attorney.
Webb J T, sheriff.
Wheeler T B, judge district court.
Wilson N R, general store.
Wilson W H, blacksmith.
Zinn J C, grocer.

BREMEN. Callahan county. See *Cut Clave*.

BREMOND. A flourishing village on the H. & T. C. Ry, and on the W. & N.

W. div. of the same road, in Robertson county, 116 miles northeast of Austin and 17 northwest of Franklin, the county seat. First settled in 1870, it now contains Baptist, Methodist, Presbyterian and Catholic churches, 3 schools, a public hall, 4 grist mills and cotton gins and a private bank. Coal is found in the vicinity, but no attempt has yet been made to develop this industry. Shipments, cotton seed, cotton, hides and corn. Tel., W. U. Exp., Texas. Population, 800. Mail, daily. O. C. Morehead, postmaster.

Anderson S H, Grocer.
Bates Elias H, cotton gin.
Bineham Henry, cotton gin.
Birdwell Charles E, druggist.
Bonds John E, grocer.
Borglund John, shoemaker.
Bremond House, John C Lester propr.
Christian John H, saloon.
Corly Wm J, grocer.
Dellinger Thomas J, blacksmith.
Dieffenbach Mrs Mary A, milliner.
Flinn Mrs Francis, milliner.
Freidman Leopold, dry goods.
Hearn McLeroy B, general store.
Hearne James E, grocer.
Houston Mrs Emma H, grocer.
Jackson James, butcher.
Leopard Charles W, jeweler.
Lester John C, propr Bremond House.
Marssbrand Mrs Annie, grocer.
Pruitt Samuel, livery.
Pruitt Samuel H, saloon.
Rumple Wm A, furniture.
Schmidt Hermann, grocer.
White James W, cotton gin.

BRENNHAM. Located in the south central portion of Washington county, of which it is the judicial seat, is a flourishing town on the G. C. & S. F. Ry, at the junction of the W. div. of the H. & T. C. Ry, 94 miles east of Austin, and 72 northwest of Houston. It has good church and school advantages, cotton corn presses and cotton seed, oil mills, marble works, planing mills, good hotels, and a opera house capable of seating 500, and a number of special and general stores. The city is lighted by gas, and has an efficient fire department. Three weekly newspapers, the *Banner* (daily and weekly, Dem.), the *Texas Railway and Telephone* (Dem.), and the *Texas Volksblatt* (Rep.) are published, and keep the citizens informed on all current topics of interest. Tel., W. U. Exp., Pacific. Population, 3,500. Mail, daily.

Goss & Philips M'fg Co., STAIRS, STAIR RAILINGS, ETC., CHICAGO, ILL.

American Tube Works, Seamless Brass & Copper Tubes,
J. W. COTTON, Agt., 79 Lake Street, CHICAGO

Geo. W. Van Vorst, Dealer in Pine, Walnut and Poplar Lumber, Blinds and Mouldings.
Most COMPLETE Stock in SAN ANTONIO, TEX.

BRE AND BUSINESS DIRECTORY. BRE

175

Abbott Edward C, railroad agent.
Allen Wm P, dry goods.
Allison Frank R, railroad agent.
Anncuser-Busch Brewing Ass'n,
H Fisher Agt. (See adv, front cover.)
Ansler Morris, Tax Collector.
Ansler Wm, comm merchant.
Arthur Wm T, sewing machine repairer.
Axer Wm, Cotton Broker.
Bassett & Bassett (Benjamin H and
Jefferson), Bankers.
Beaumont G H, physician.
Beker M W, tailor.
Boyle Wm, mngr Erie Telephone and Tele-
graph Co.
Breedlove & Ewing (Charles R
Breedlove, E F Ewing), Lawyers.
Brenham Banner, Rankin & Levin proprs.
Brenham Bottling Works, W H Murphey
propr.
Brenham Gas Co, E Reichardt pres, H
Stone sec, D C Giddings treas, W H
Fleig supt.
Brenham Ice Co, C G Morton mngr.
Brocksmidt C, dry goods.
Broecker John, restaurant.
Bronenkant Louis, jeweler.
Brown J N, cash First National Bank.

Brown Wm, saloon.
Burkbuechler F, shoemaker.
Busse Charles, grocer.
Byrnes J M & Co (J M Byrnes, Reginald
Blake), cotton buyers.
Carricks Frederick R, job printer.
Carter James W, pianos and organs.
Central Hotel, J M Guthrie propr.
Clampitt & Hutchison, Livery,
Sale and Feed Stable. (See adv, below.)
Cohen Wm & Co (Wm, Isaac and Herman
Cohen), dry goods.
Connell P W, commission broker.
Cornitius Ernst, picture frame mnfr.
Cornitus O M, watches, clocks, etc.
Couch C G, dry goods.
Darrie Brown, Union baggage agt.
Davis J W, jailer.
Dunn Mrs Adeline, dressmaker.
Dwyer Bros (Wm E and Thomas H),
Dry Goods.
Dwyer Thomas, general store.
Eldridge & Co (E and F Eldridge), grocers.
Engelke F A, pres First Nat bank.
Erie Telegraph & Telephone Co, Wm
Boyd mngr.
Evencich Frank, grocer.
Exchange Hotel, George T Wilson propr.
Farrell Mrs Ida, boarding.

CLAMPITT & HUTCHISON

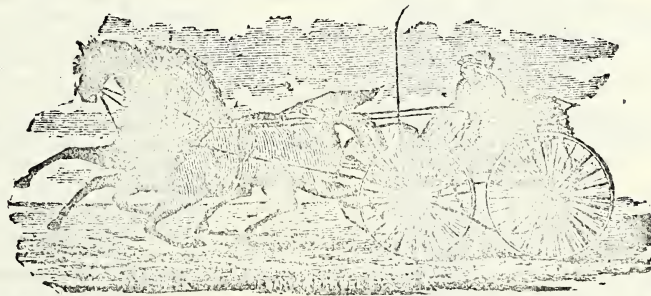

Union Livery, Feed, Sale and Commission Stables,

AND

STOCK YARDS.

Fine Driving and Fancy Saddle Horses a specialty. Personal attention given to selling on Commission.
Stock cared for in a proper manner, and on reasonable terms.

Special attention given to Horsemen.

BRENHAM, TEXAS.

UNITED TRADING CO.

Buy and sell LAND and LIVE STOCK on
COMMISSION in TEXAS, ARIZONA and
NEW MEXICO. COLORADO, TEXAS.

STANDARD CANNING CO.

Packers of RED FISH and Dealers in FRESH FISH and OYSTERS.

(See adv, Page 5)

CORPUS CHRISTI, TEXAS.

Guinn's Commercial College. HOUSTON, TEXAS.

WRITE FOR CIRCULARS.

Goss & Phillips M'fg Co.,
PILASTER FINISH, MANTELS, Etc.,
CHICAGO, ILL.

176

BRE

TEXAS STATE GAZETTEER

BRE

Felcher Albert, restaurant.
Finney Edward C, dry goods.
First National Bank, F A Engelke pres,
J N Brown cash.
Fischl Joseph, Commission Merchant
& Cotton Buyer.
Fisher H, grocer.
Fisher & Weis, meat market.
Fleig Wm H, supt Brenham Gas Co.
Franke, Jahn & Seelhorst (Henry Franke,
August Jahn, Adolph Seelhorst) hard-
ware and stoves.
Frickie & Huth, (Paul C Fricke, Char-
les Huth), Commission Merchants.
Garrett Christopher C, Lawyer,
North.
Giddings & Giddings (D C and J
D), Bankers, cor North and Sandy.
Giesecke & Co (Herman L Giesecke,
Henry Schear), grocers.
Graber Henry W, jeweler.
Guthrie J M, propr Central Hotel.
Harris & Presler (John C Harris, James
M Presler), commission merchants.
Harry H W, hardware.
Haubelt Bros (Edward and Frank), general
store.
Hawin F M, City Marshal.
Heidenheimer Isaac, dry goods.
Herschberger H M, wagonmaker.
Hewett J C, District Clerk.
Hines H M, lawyer.
Hirschburg George, saloon.
Hodde Henry, dry goods.
Hoffman Reinhardt, dry goods and grocery.
Hoffstadt Charles, dry goods.
Hueske & Co (Frederick Hueske, Amul
Neinast), commission merchant.
Hunt Alonzo, tailor.
Hussey & Magee (George C Hussey, F J
Magee), physicians.
Jacob Michael J, commission merchant.
Jacob Rebecca M, grocer.
Jahnke Wm R, saddle mnfr.
Jameson Mrs M T, milliner.
Janasch John, shoemaker.
Jodon F D, lawyer.
Kenada S R, Lawyer.
Kent Frank, saloon.
Key John M, insurance agent.
Kiber Faustino, confectioner.
Kirk Lafayette, Lawyer.
Koske J Lewis, general store.
Krentzlin Frederick, grocer.
Landther R R, mngr Washington county
Co-operative Association.
Lehmann Bernhard, saloon.
Lemoine Henry W, dry goods.
Lewis H M, County Clerk.
Lieb C C, County Treasurer.

Liendeman & Co (August Lindeman, Au-
gust Koch), hardware.
Lindemann & Bro (Rudolph and Otto)
wagonmakers.
Lockett Edward, propr Oak Hill Nursery.
Lockett W B, livery stable.
Lofton Peter, barber.
Long J E, supt Washington Co Oil Co.
Luhn R E, druggist.
McClung & Roberson (Hugh R McClung,
Terrill J Roberson), insurance agents.
McFarland Bates, Lawyer.
McFarland Julian, books and stationery.
Mallerson James, blacksmith.
Marcus S & Co, cigars.
Marek & Marek (Joseph and Joseph)
grocers.
Meguire Hotel, J Meguire propr.
Meyer Abraham, crockery and glassware.
Meyer Jacob, shoemaker.
Meyers Morris, cigar mnfr.
Miller J W, physician.
Minkewitz Constantine, grocer.
Noooo J L, Sheriff.
Morris Bros (August, William and Henry),
grocers.
Mortinier Philip, tel opr H & T C Ry.
Morton C G, mngr Brenham Ice Co.
Mucry Samuel, Saloon and Grocer.
Muller Henry, propr Texas Volksbote.
Muller & Knoop (Edward Muller, Edward
Knoop), grocers.
Murphy Wm H, propr Brenham Bottling
Works.
Muse Julius E, dentist.
Muse, Styles & Muse (James C Muse,
Carey W Styles, Eugene B Muse),
Lawyers.
Neely Louis A, chief dispatcher G, C & S
F Ry.
Nelson G & Co (George Nelson, Jesse
Denson, Joseph Parker), barbers.
Nelson Richard, barber.
New Jacob, grocer.
Newbauer J S & Bro (Jacob S and Ed-
ward), dry goods.
Newton Orrin L, train master G, C & S
F Ry.
Niebuho L A & Co, dry goods.
Nobles Walter, barber.
Norton J S, milliner.
Nowakeski Herman, shoemaker.
Oak Hill Nursery, Edward Lockett propr.
Pampell & Harrison (Thomas J Pampell,
Henry K Harrison), general store.
Peabody House, James E Slater propr.
Perry Mrs Helen O, milliner.
Peters Mrs Dora, confectioner.
Pflughaupt August, carriage and wagon-
maker.

MAX ELSER, BOOKSELLER and STATIONER.
311 & 313 Houston Street, FORT WORTH, TEXAS.

GRAIN and PROVISION ORDERS } S. S. FLOYD & CO., FUTURE BROKERS.
 FILLED IN CHICAGO MARKET. } 167 Strand, GALVESTON, TEXAS. Also, HOUSTON.

BRE AND BUSINESS DIRECTORY. BRE

177

Pielop Mrs A, dressmaker.
Pitschmann & Co (Edward and Fred-
 erick W), Confectioners.
 Potter Clark A, dry goods.
Randle Edwin B, Lawyer, North.
 Rankin & Levin (John G Rankin, John
 Levin), proprs Brenham Banner.
 Reitz George, barber.
 Ringener H & Bro (Henry and Wm), gen-
 eral store.
 Roff Curtis T, blacksmith.
 Roesler Ernest, shoemaker.
 Rosedale Nursery, Wm Watson propr.
 Ross John M, physician.
 Sanders Charles F, saloon.
Saries & Bassett, (John Sayles, B H
 Bassett), Lawyers.
 Schutze Carl, lawyer.
 Searcy, Bryan & Meyer (W W Searcy, R
 Bryan, Rudolph Meyer), lawyers.
 Shepard James E, lawyer.
 Simon Alexander, general store.
Slater James E, Mngr Western Union
 Telegraph Co and Propr Peabody House.
 Sloan John G, agt H & T C and G, C &
 S F Rys.
Sprain John Frederick, Photo-
 grapher.
 Stelzig Anton, saddlemaker.
 Stern & Martin (John R Stern, Henry
 Martin), general store.
Swearingen J T, Lawyer.
 Tarver Higdon S, cotton buyer.
Tarver H S, Lawyer.
 Tax Frank, baker.
 Testard Mrs Rhoda, dressmaker.
 Texas Express Co, Wallace Wilkins agt.
 Texas Volksbote, Henry Muller propr.
 Thompson Wm, cotton buyer.
 Tiemann B L, general store.
 Tristram Joseph, druggist.
 Vinson Wm H, lawyer and real estate agt.
 Walker & Co (W J Walker), druggists.
 Wallney & Hess (Otto Wallney, Christian
 Hess), saddlemakers.
 Washington County Co-operative Assn,
 R R Landthier mngr, general store.
Washington County Oil Co, J E
 Long Supt.
 Watson Wm, propr Rosedale Nursery.
 Webb & Tamplet (John W Webb, Arthur
 E Tamplet), lumber.
Wenar C & Co (Charles Wenar, David
 Rosenthal), Wh Grocers, cor Sandy and
 Douglass.
 Werner Albert, general store.
 Werner & Dobert (Ferdinand Werner,
 Frank Dobert), general store.
Western Union Telegraph Co,
 James E Slater Mngr.

Wilke & Co (Wm Wilke), grocer.
Wilkin George E, Cotton Buyer,
 cor Sandy and Douglas.
 Wilkin James A, cotton buyer.
 Wilkins Wallace, agt Texas Express Co.
 Wilkinson James H, saloon.
 Williams Daniel C, dentist.
 Williams J B & Co (James B Williams,
 Calvin D Cappel), dry goods.
 Wilson George T, propr Exchange hotel.
 Winkler Wm, tailor.
 Witteborg Caspar, furniture.
 Woehler Adolf A, agt Lemp's Western
 Brewery.
 Wood F M, lumber.
Wood & Low (Wm A Wood, Theo-
 dore A Low), Lumber, Agricultural
 Implements, Buggies and Wagons, North
 Zeiss Wm, confectioner.
Zurchen Charles, Commission Mer-
 chant.

BRESLAU. A postoffice on the
 Lavaca river, in Lavaca county, 168 miles
 southeast of Austin, 7 northeast of Hal-
 lettsville, the county seat, and 14 south-west
 of Schulenburg, the nearest railroad
 station. Hallettsville is the nearest banking
 point. It contains a steam grist mill, a
 cotton gin, 2 churches and 2 schools. Cot-
 ton is shipped. Population, 200. Mail,
 semi-weekly. H. Weller, postmaster.

Cowler H, railroad agent.
 Frank P, blacksmith.
 Krueger J, wheelwright.
 Ladewig F, general store.
Merz Jean, Teacher.
 Rose H, express agent.
 Striebeck Wm, general store.
Weller H, General Store.

BREWER. A village in Cotton Gin
 Precinct, Freestone county, 158 miles
 northeast of Austin, 12 southwest of Fair-
 field, the county seat, and the same dis-
 tance east of Mexia, the nearest railroad
 station and banking point. Settled in
 1880, it contains steam cotton gins and
 grist mills, Baptist and Christian churches
 and a district school. Cotton, hides and
 poultry are shipped. Population, 200.
 Mail, semi-weekly. J. E. Thomas, post-
 master.

Aycock & Trotter, general store.
 Harras Miss N, teacher.
 Measels L S, gin and grist mill.
Thomas J E, Physician.

KNISELY & MILLER, 68 to 74 Monroe Street, CHICAGO, ILL. STATE, TIN and IRON ROOFERS.

E. W. BEDINGER,
 ATTORNEY-AT-LAW.

KAMPFMAN BUILDING, COR. SOLEDAD AND COMMERCE STREETS,
 SAN ANTONIO, TEXAS. "My success depends upon my
 prompt and faithful attention to my clients' business."

Boot and Shoe Findings. A large stock at the Palace Shoe Store.

DALLAS, TEXAS.

178

BRI

TEXAS STATE GAZETTEER

BRO

Goss & Phillips M'fg Co.,
Mouldings, Stair Railings, etc.
CHICAGO, ILL.

BRIDGEPORT. A village on Trinity river, in Wise county, 230 miles north of Austin and 12 west of Decatur, the county seat, nearest railroad station and banking point. Settled in 1860, it contains Baptist, Methodist and Presbyterian churches, steam saw and grist mills and cotton gins, and exports cotton, wool and coal. Stages tri-weekly to Decatur and Jacksborough; fares, \$1 and \$2, respectively. Population, 125. Mail, tri-weekly. C. W. Cannon, postmaster.

Gayle V, teacher.
Hindman J A, gin, grist and saw-mills.
Cannon C W, Physician.
Cannon W W, teacher.
Cates Dr C D, coal mines.
Chittenden G H, general store.
Kirkland A L, blacksmith.
Poindexter & Co, General Store.
Poindexter J, wagonmaker.
Poindexter J G, physician.
Rains J M, grocer.
Robertson J P, confectioner.
Tate J R, wagonmaker.

BRISTOL. A postoffice in Ellis county, 190 miles northeast of Austin, 16 east of Waxhachie, the county seat, and 5 northeast of Ennis, the nearest railroad station and banking point. It contains a steam grist mill and a cotton gin. Ships grain and cotton. Population, 50. Mail, tri-weekly. Alexander Moseley, postmaster.

Bently Bros, blacksmiths.
Bintley T F, carpenter.
Clapham J S, teacher.
Clark P, physician.
Cole John W, physician.
Galloger — (Methodist).
Graver — (Baptist).
Henrickson Peter, blacksmith.
Johnson — (Christian).
McAdam R E, teacher.
Moseley, Pipkin & Co, General Store, Gin and Grist Mill.
Pipkin H J, carpenter.
White B F, gen store, gin and grist mills.

BRIZINDINE MILLS. Williamson county. *See Gabriel Mills.*

BROOKELAND. A post village on Mill creek, in Sabine county, 343 miles northeast of Austin, 18 southwest of Hemp-hill, the county seat, and 26 northeast of Rockland Station, the nearest railroad station. It contains saw and grist mills, operated by power obtained from Mill

creek, and a steam cotton gin. Cotton, live stock, hides and bacon are shipped. Population, 300. Mail, tri-weekly. F. Berryman, postmaster.

Blacksher W R, physician.
Berryman F, Carpenter and Builder.
Chapman R W, physician.
Dean N W, gin mill.
Dickerson J L, saw and grist mill.
Lackey E A, wagonmaker.
Powell W B, general store.
Rawls & Ralph, general store.

BROOKLYN. A discontinued post-office in Shelby county, 358 miles northeast of Austin, 16 northeast of Centre, the county seat, 14 southwest of Grand Cane, the nearest railroad station, and 40 southwest of Shreveport, the nearest banking point. Send mail to Tomday.

BROOKSTON. A settlement on the E. div. of the M. P. Ry, in Lamar county, 341 miles northeast of Austin, and 8½ southwest of Paris, the county seat and nearest banking point. It contains a steam cotton gin, and ships cotton. Population, 100. Tel., W. U. Mail, daily.

Berry Bros, cotton gin.
Hawkins & Maffoney, General Store.
Herd J G & Co, saloon.
Mayes & Connors, general store.

BROWNING. A settlement in Smith county, 251 miles northeast of Austin, 13 northeast of Tyler, the county seat, and 9 southeast of Winona, the nearest railroad station. Tyler is the nearest banking point. It contains a saw-mill, 3 steam grist mills, a church, and a district school. Ships cotton and fruit. Population, 70. Mail, semi-weekly. R. K. Bradshaw, postmaster.

Bradshaw —, teacher.
Browning I W, gin and grist mills.
Browning & Bradshaw, General Store.
Edwards J C, gin and grist mills.
Fountain J F, physician.
Holland Dr J H, druggist.
Jackson & Moore, general store.
Lankford B W, saloon.
Owens W A, wagonmaker.
Prothro G B, confectioner.

BROWNSBOROUGH. A post village on the T. & St. L. Ry, in Henderson county, 217 miles northeast of Austin, 17

Grand City
Commercial College

THE MOUND CITY, established in 1859, is the GREAT BUSINESS SCHOOL of the West, superintended by professors of long experience, and having a course superior to that of any similar institution in the West. For Circulars, address THOS. A. RICE, A. M., LL. B., President, 210 and 212 North 4th Street, ST. LOUIS, MO.

Island City Business College.

—GALVESTON, TEXAS.
—J. M. BENISH, Propr.—
Write for CATALOGUE.

BRO AND BUSINESS DIRECTORY. BRO

179

northeast of Athens, the county seat, and 20 southwest of Tyler, the nearest banking point. It contains several steam grist mills and cotton gins, the products of which form the shipments. Population, 100. Tel., W. U. Mail, daily.

Boles & Cook, hotel.

Bradley & Cook, saloon.

Cade Henry, Grist Mill and Cotton Gin.

Franklin B C, general store.

Franklin J F, general store.

Gilky G T, grist mill and cotton gin.

Harrison H J & Co, general store.

Hudson C G, grist mill and cotton gin.

Jackson T J, grist mill and cotton gin.

McGlothlin & Co, General Store.

McLeod W A, grist mill and cotton gin.

McNeil W L, general store.

Murphy W R, grist mill and cotton gin.

Rogers J S, saloon.

Tindel J T, grist mill and cotton gin.

Tindel S F, grist mill and cotton gin.

Yarborough & Pierce, general store.

BROWN'S MILLS. A discontinued postoffice in Lee county, 15 miles northeast of Giddings, the county seat. Send mail to Deanville.

BROWNSVILLE. An isolated but prosperous city and a port of entry, on the R. G. R. R., and on the Rio Grande river, in Cameron county, of which it is the judicial seat, 529 miles by rail and stage southeast of Austin, and 22 southwest of Isabel. It depends chiefly upon ocean steamers for its traffic, but does a handsome commercial business, and is growing steadily. It contains 2 banks, a commodious custom house, 2 ice factories, flouring and saw mills, cotton gins, wagon factories, a number of special and general stores, 3 churches, good schools and a thorough representation of the learned professions. Hides, wool, live stock and horses are shipped. Stages daily to Pena Station and intermediate points. Population, 6,000. Mail, daily.

For Business Directory see list of names received too late for regular insertion.

BROWNWOOD. A stirring village on the north fork of the Colorado river, in Brown county, of which it is the judicial seat, 208 miles northwest of Austin, and 45 southwest of DeLeon, the nearest railroad station. It contains 2 banks, steam cotton gins and grist mills, a large num-

ber of special and general stores, and 3 newspapers, *Southland*, *The Brown County Banner*, and *Our Sunny South*. Population, 1,500. Mail, daily. Rev. J. Mickel, postmaster.

Adams —, cigars and tobacco.

Alcone J C, constable.

Allmans N A, grocer.

Alman & Bell, saloon.

Andrews J C, live stock.

Baird Rev J C (Methodist Episcopal).

Banner Weekly, Sunny South Newspaper and Printing Co proprs.

Bemay John C, general store and music teacher.

Bines H & H, dry goods.

Blinn J, blacksmith.

Boswell J C, stationer.

Bragg G, blacksmith.

Brandenburgh & Brauch, carpenters.

Bryan L A, insurance agent.

Bury —, meat market.

Cameron Wm & Co, lumber.

Cans & Kelly, general store.

Central Hotel, E Fitzgerald propr.

Clements W B, grocer.

Coggin, Ford & Martin, Bankers.

(See adv, p 181.)

Couner —, lawyer.

Danisl M, music teacher.

Daves Dr F M, druggist.

Dimes —, painter.

Edwards Dr F M, dentist.

Evans G, boots and shoes.

Fagg Julius, painter.

Farmen —, justice of peace.

Fitzgerald E, propr Central hotel.

Gault J O, stationer and grocer.

Gault & Favell, dressmakers.

Goodwin & Goodwin, lawyers.

Gray Peter, mason.

Hall & Hanyman, livery.

Hallum E, physician.

Hardy —, painter.

Harris & Rogan, lawyers.

Heakley J C, farm impts and tinsmith.

Hodges, McCord & Co, druggists.

Hodges & McCerel, general store.

Holleman & Noel, real est and live stock.

Howard Wootere Coggin Co, genl store.

Johnson —, flour and feed.

Johnston James, druggist.

Johnston & Bellie, physicians.

Knight W P, farm impts and genl store.

Landey M L, photographer.

Leny & Ragsdale, jewelers.

Lindsay —, grocer.

Lowry J S, general store.

McAnally & Sons, Flour Mill.

McClelland B T, clergyman.

ICE BY CAR HOUSE & LOONIS ICE AND TRANSPORTATION CO.
LOAD. 409 Washington Avenue, ST. LOUIS, MO.

The E. T. Barnum Wire & Iron Works, DETROIT, MICH., Manufacturers of **ROOF CRESTING.** (See opp. page 700.)

PATTERSON & CHANDLER, INVESTMENT BANKERS, SAN ANTONIO, - TEXAS.

180

BRO

TEXAS STATE GAZETTEER

BRY

Goss & Phillips Mfg Co., STAIRS, STAIR RAILINGS, ETC. CHICAGO, ILL.

McConnell W D R & Co, general store.
McMinn J & E, general store.
Maples Thomas, lawyer.
Marquash & Story, blacksmiths.
Marton W F, mason.
Mayor —, wagonmaker.
Meritin, Lane & Durham, real estate.
Minor & Howard, carpenters.
Morgan W C, real estate.
Murphy O F, restaurant.
Naisn & McPherson, saloon.
Noel Dr A E, dentist.
Padgill & Bair, harnessmakers.
Parker V R, restaurant.
Parker & Brown, dry goods.
Porter Miss Mamie, music teacher.
Ragsdale Bros, teachers.
Rankin Hotel, John Y Rankin propr.
Rankin John Y, propr Rankin hotel.
Reeves N R, painter.
Robenson & Page, cotton gin.
Robinson & Jones, livery.
Robbessell Rev John D (Baptist).
Scott & Jenkins, lawyers.
Seamen H G, furniture.
Smith Brooks, banker.
Smith James, cigars and tobacco.
Smith J F, furniture.
Smith T E & Sons, carpenters.
Son W F, cotton gin.
Southland, Sunny South Newspaper and Printing Co proprs.
Sparks Mack, boots and shoes.
Steffan Charles & Co, general store.
Stondenmien Mrs C A, dressmaker.
Story —, wagonmaker.
Summers J M, grocer.
Sunny South, Sunny South Newspaper and Printing Co proprs.
Sunny South Newspaper and Printing Co, proprs Banner Weekly, Sunny South, Southland and printers.
Verbryck L, saloon.
Vincent & Summer, teachers.
Walker & King, saloon.
Weakley J C, hardware.
Williamson & Hubbard, carpenters.
Young R R, saloon.

BRUCE. A postoffice in Johnson county, 187 miles north of Austin, 15 northwest of Cleburne, the county seat, and 8 west of Joshua, the nearest railroad station. Cleburne is the nearest banking point. Population, 20. Mail by special supply.

BRUEGERHOFF. A discontinued postoffice in Williamson county. Mail should be sent to Leander.

BRUSHY CREEK. A post village in Anderson county, 195 miles northeast of Austin, 14 northeast of Palestine, the county seat, and 8 northwest of Nechesville, the nearest railroad station. Palestine is the nearest banking point. Settled in 1840, it contains steam gin and grist mills, 3 churches and a district school. Grain and live stock are shipped. Population, 300. Mail, semi-weekly. C. L. Alexander, postmaster.

Alexander C L, General Store and Indian Agent.

Brown & Herrington, gin and grist mill.
Henderson Daniel, live stock.

BRYAN. A flourishing incorporated city on the H. & T. C. Ry, in Brazos county, of which it is the judicial seat, 112 miles northeast of Austin. The Big and Little Brazos rivers both flow through here, but do not afford power. First settled in 1865, it now contains Baptist, Methodist, Presbyterian, Christian and Episcopal churches, 2 schools, a court house, an opera house capable of seating 500, a cotton gin, 2 buggy and wagon factories, 2 planing mills, an Oddfellows' hall and 2 private banks. Cotton is the principal shipment. The press is represented by the Brazos *Pilot* and the *Enterprise*, two weekly Democratic papers. Telephone communication with Colby Station. Tel., W. U. Exp., Texas. Population, 3,000. Mail, daily.

Adams Frank J, district clerk.
Adams John J, county tax collector.
Agricultural & Mechanical College.
Anderson & Robinson (John G Anderson, Henry C Robinson), insurance.
Banner Reece, barber.
Barmore David C, county judge.
Benson Alexander D, carriage trimmer.
Blatherwick Samuel N, boots and shoes.
Boatwright Andrew W, harnessmaker.
Bouneville Marcelin, general store.
Brazos Pilot (Weekly), L. W Clark Propr.

Brinkhurst Wm L, Professor Physics, Agricultural College.
Britz Andrew C, lawyer.
Bryan Enterprise, Smedley & Lane Proprs. (See adv, p 183.)

Buckholt J A, Lawyer.
Cavitt Josephus W, physician.
Cearnal Archibald W, justice of peace.
Chance Bros (John P and James O) groceries.

SMOKE DUKE OF DURHAM CIGARETTES, } A. W. CHILDRESS, Gen'l Agent,
MILD, MELLOW and FRAGRANT. } — DALLAS, TEXAS. —

VAUDEVILLE THEATRE, } New and Attractive Faces. SAN ANTONIO, TEXAS.

BRY AND BUSINESS DIRECTORY. BRY 181

Chatham R K & Co (Roland K Chatham, Wm R Rhodes) mnfrs of cotton gins and mnfrs' agents for all kinds of steam engines. (See adv, opp Cotton Ginners.)
Choate George C, contractor and builder.
Clark Luther W, Propr Weekly Brazos Pilot.
Clarke, Bryan & Howell (Frank Clarke, Guy M Bryan jr, J W Howell), bankers.
Claydon Charles, Watchmaker and Jeweler.
Cole Bros (Mason D, Jasper M and Noah B), general store.
Cole James R, Professor of English Literature and History, Agricultural College.
Curtis George W, Professor of Scientific and Practical Agriculture and Horticulture, Agricultural College.
Curvitt Wm R, lawyer.
Dawson David D, sheriff.
Dearing Thomas J, grocer.
Derden Samuel M, county clerk.
Dinwiddie Hardaway H, Professor of Chemistry and Chairman of Faculty, Agricultural College.
Doremus John W, lawyer.
Downard Bros (James S and Richard W), groceries.
Dunn & Daly (Thomas Dunn, John Daly), saloon.
Eaton Thomas W, express agent.
Echols & Mitchell (George H Echols, Claude M Mitchell), livery.
English Jacob W, grocer.
Felker Julius C, groceries.
Ferguson Eugene C, mngr Singer Sewing Machine Co.
Ford & Taliaferro (Spencer Ford, Wm G Taliaferro), Lawyers.
Fountain James L, dentist.
Fowlkes John S & Co (John S Fowlkes, Calvin Tilley), bankers.
Franklin Samuel, meat market.
Gates Mrs James M, millinery.
Goldstein Marx, dry goods.
Gould Robert S jr, lawyer.
Graves Seaborn J, saddlery and harnessmkr.
Gruffre Peter, barber.
Hall Frank M, physician.
Hall Lemuel B, druggist.
Hanway Wm W & Son (Wm W and John T), harnessmakers.
Hardeman Wm P, Agent Board of Directors, Agricultural College.
Harris Simon, saloon.
Harrison George, barber.
Hassell Wm A, general store.

M. J. COGGIN. S. R. COGGIN. H. FORD. WM. H. MARTIN.

COGGIN, FORD & MARTIN BANKERS

BROWNWOOD, BROWN COUNTY, TEXAS.

Available Cash Capital in Business,	\$100,000.00
Assets for Security of Depositors,	400,000.00

Business Solicited and Satisfaction Guaranteed.

THE CAPITAL BUSINESS COLLEGE and **SCHOOL OF TELEGRAPHY**, Austin, Texas.
 Six experienced teachers are in the work; excellent school-room facilities. SEND FOR CATALOGUE. J. J. ANDERSON, President.

GALVANIZED IRON CORNICE, KNEISLY & MILLER, Chicago, Ill.

Send Your Measure And get a pair of our hand sewed Boots or Shoes by express. Block Bros., Dallas, Tex.

182

BRY

TEXAS STATE GAZETTEER

BRY

HOUSE FINISHING MATERIALS, CHICAGO, ILL.
Goss & Phillips Mfg Co.,

Hawes & Harder (Benjamin E Hawes, Edwin C Harder), stone cutters.
Hearn Joseph, saloon.
Henderson & Henderson (John N and Samuel R), lawyers.
Hiddel Wm, tel operator.
Higgs Woodson T, tel operator.
Hines John T, baggage master.
Hooper Foster F, agt Anheuser Beer.
Hunter Bros (Robert T and Charles G), Photographers.
Hunter John W, physician.
Johnson James, physician.
Johnson James W, grocer.
Johnson John, physician.
Kaufer & Hoffman, Mnfrs and Dealers in All Kinds of Furniture, also Wholesale and Retail Dealers in All Kinds of Lumber.
Kernole Henry, general store.
Koppe Wm, general store.
Lamkin Mrs Kate M, Propr Prima Vista Hotel. (See adv, opp.)
Littlefield Mrs Ella, furniture.
Locke & Trainor (Joseph Locke, Joseph L Trainor), grocers.
Low Rev Frank M (Baptist).
Lynch & Preston (Elizabeth J Lynch, Elizabeth P Preston), milliners.
Lyznsky Rev Victor (Catholic).
McConnico Alexander D, news dealer.
McCorquod Alexander, saloon.
McCoy James, Wheelwright.
McInnis Louis L, Prof of Mathematics and Vice-Chairman of Faculty, Agricultural College.
McKenzie & Co (Allen McKenzie, Alexander D McConnico), jewelers.
McLelland Robert C, druggist.
McLeroy James M, grocer.
McQueen Thomas J, general store.
Mallory St John S, Instructor in Military Science and Commandant of Cadets Agricultural College.
Mason John, baker.
Matheson James, painter.
Michel Maximillian, gunsmith.
Mike David, general store.
Miller Calvin F, meat market.
Miller Harry G, physician.
Miller Oliver L, saddle and harnessmaker.
Mitchell Rev Frank C (Methodist).
Mitchell John, shoemaker.
Morse Wm B, general store.
Mustachia Frank, music teacher.
Norrell George W, druggist.
Oswald Alexander, blacksmith.
Pfeuffer George, chairman Board of Directors Agricultural College.
Platner Albert J, physician.

Prima Vista Hotel, Mrs Kate M Lamkin Propr. (See adv, opp.)
Pugh Joseph S, physician.
Rector Nelson W, dry goods.
Rizzotts Leo, grocer.
Roberts Wm T, assessor.
Roger Bros (James and Robert), cotton gin mnfrs.
Rohde Henry, saloon.
Rubenstein Leopold, dry goods.
Rypinko Heyman, confectioner.
Schmitt Abraham Y, livery.
Schwartz Gabriel, grocer.
Sexton Rev James W (Presbyterian).
Smedley & Lane (George F Smedley, Samuel E Lane), Proprs Bryan Enterprise. (See adv, opp.)
Smith Robert E, Assistant in Mathematics, Agricultural College.
Smythe D Port, druggist.
Stacey Hatfield P, Contractor and Builder.
Smythes Robert D, druggist.
Tabor John W, livery.
Tabor Oliver L & Bro (Oliver L and John Q), grocers.
Thomas James D, lawyer.
Thompson Harry, saloon.
Van Hook Willis V, Horseshoer.
Walden House, J A Walden Propr. (See adv, opp.)
Walden J A, Propr Walden House. (See adv, opp.)
Ward Ervin L, general store.
Webb Bros (Robert S and James H), dry goods.
Webb John H, physician.
Webb Wm H, druggist.
Westbrook Mrs Sarah J, milliner.
White & Nixon (John G White, Holland B Nixon), Blacksmiths and Carriage Mnfrs.
Whitlock Roger H, Professor of Engineering, Mechanics and Drawing, Agricultural College.
Willman Mrs Margaret F, milliner.
Wippricht Rudolph, Professor of Ancient and Modern Languages, Agricultural College.
Wittman John, tailor.
Wootan & Boatwright (Theophilus Wootan, Thomas B Boatwright), carriage and gin mnfrs.
Wyse Alonzo A, Dealer in Dry Goods and Groceries.
Wyse John T, dry goods and jeweler.
Zenette Faulknet C, saloon.
Zuberbier Annie & May, restaurant.

BRYAN'S MILL. A post village on

ENGINES and BOILERS. T. W. ANDERSON, HOUSTON, TEXAS.
—See Page 6.—

BRYAN ENTERPRISE

DEMOCRAT,

Established 1883.

Issued every Wednesday. Column Folio. Circulates extensively in Brazos and adjoining counties.

SUBSCRIPTION, \$1.50 PER YEAR.

Advertisements inserted at Reasonable Rates.

SMEDLEY & LANE, Publishers,

BRYAN, TEXAS.

PRIMA VISTA HOTEL

Opposite Railroad Depot,

BRYAN, = TEXAS.

Good Accommodations, Clean Rooms, and
Charges Reasonable.

LARGE SAMPLE ROOMS IN CONNECTION

MRS. KATE M. LAMKIN, Proprietress.

WALDEN HOUSE

J. A. WALDEN, Proprietor.

BRYAN, = TEXAS.

RATES, \$1.50 PER DAY.

SAMPLE ROOMS FOR COMMERCIAL TRAVELERS.

TEXAS BOTTLING WORKS. H. W. CORTES & CO., Proprs.

Shippers of Soda Water, GALVESTON.

LUMBER, LATH and SHINGLES,
-CHICAGO, ILL.
GOSS & Phillips M'fg Co.,

184

BRY

TEXAS STATE GAZETTEER

BUF

Sulphur creek, in Cass county, 345 miles northeast of Austin, 20 northwest of Linden, the county seat, and 12 east of Station Belden, the nearest railroad station. Mt. Pleasant is the nearest banking point. Settled in 1845, it contains a steam cotton gin, grist and saw-mills, Baptist, Methodist and Presbyterian churches and a district school. Cotton is the principal shipment. Population, 250. Mail, semi-weekly. T. W. Stewart, postmaster.

Ballot Philip, painter.
Bell Robert, gin and grist mill.
Bentley T F, carpenter.
Bryan Bros, general store.
Bryan W C, gin, grist and saw-mills.
Nash H C, teacher.
Petty J H, general store and blacksmith.
Stewart T W, General Store.
Stewart & Bently, general store.
Stewart W S, gin, grist and saw-mills.
Taylor T C, teacher.
Vandiver N, furniture.

BUCHANAN. A postoffice on the E. div. M. P. Ry, in Bowie county, 360 miles northeast of Austin, 22 east of Boston, the county seat, and 6 southwest of Texarkana, the nearest banking point. Settled in 1875, it contains Methodist and Baptist churches, 2 steam saw-mills, and ships lumber. Population, 30. Mail, daily. J. G. Ferguson, postmaster.

BUCKHOLTS. A village on the G., C. & S. F. Ry, in Milam county, 95 miles northeast of Austin, and 10 northwest of Cameron, the county seat. Rockdale is the nearest banking point. Settled in 1882. Cotton is the principal shipment. Population, 61. Tel., W. U. Exp., Texas. Mail, daily. W. A. Hardin, postmaster.

Blackenship A F, general store.
Davis & Hecklin, lumber dealers.
Dillman E, hotel.
Hardin W A, Grocer.
Hodes & Veit, dry goods.
Madux Z, hotel.
Walchack S, general store and lumber.

BUCKHORN. A village in Austin county, 121 miles southeast of Austin, 8 northeast of Bellville, the county seat and nearest railroad station, and 17 southeast of Brenham, the nearest banking point. Settled in 1873, it contains cotton gins, grist mills, a Methodist church and a district school. Cotton is the principal ship-

ment. Stages, tri-weekly to Bellville. Population, 200. Mail, tri-weekly. N. Cochran, postmaster.

Biggs Thomas, gin, grist and saw-mill.
Carron Thomas, carpenter.
Cochran & Collins, General Store.
Decaussay Ularion, physician.
Dugs E L, physician.
Estis T J, blacksmith.
Garrie Wm, blacksmith.
Griest Isaac, blacksmith.
Griest James, carpenter.
Groff J, gin and grist mill.
Jackson Joseph, wagonmaker.
Smith H J, gin and grist mill.
Tottenham J W, physician.
Wilky James, wagonmaker.

BUCKLEY. A discontinued post-office on the Nueces river, in LaSalle county, 17 miles southeast of Cotulla, the county seat. Send mail to Fort Ewell.

BUCKNER. Parker county. Post-office established Jan., 1884.

BUENA VISTA. Formerly known as Bucksnot, is a village in Shelby county, 355 miles northeast of Austin, 13 northwest of Center, the county seat, and 33 southeast of Henderson, the nearest railroad station and banking point. Settled in 1836, it contains a steam cotton gin and grist mill, 2 churches and a good school. Population, 300. Mail, tri-weekly. J. C. Pullen, postmaster.

Baines & Bussey, general store.
Biggar W H, teacher.
Booth Mrs E & Co, general store.
Brymer T J, carpenter.
Bussey J B, physician.
King Bros, general store.
Lapp B D, gin, grist and saw-mill, gen store.
King S O, physician.
Morrison E B, general store.
Pullen & Porter, General Store.
Roberts F L, carpenter.
Ross H A, blacksmith.
Solomon J W, gin, grist and saw-mill.
Tippett J T, blacksmith.
Todd T J, gin, grist and saw-mill, gen store.
Truitt Z H, lawyer.
Wilson R B, blacksmith.

BUFFALO. A post village on the I. div. M. P. Ry, in Leon county, 147 miles northeast of Austin, 15 north of Centreville, the county seat, and 34 southwest of Palestine, the nearest banking point. It

MAX ELSE,

General Agent WEBER and HALE PIANOS.
311 & 313 Houston Street, FORT WORTH, TEXAS.

Matthews, Wilkes & Wood, Attorneys-at-Law and Land Agents.

LAMPASAS, TEXAS.

BUFF AND BUSINESS DIRECTORY.

BUL

185

contains 2 cotton gins and a number of special and general stores. Population, 200. Tel., W. U. Exp., Texas. Mail, daily. L. A. Phillips, postmaster.

Brown & Taylor, cotton gin.
Bryan R M, druggist.
Clayton J T, agt Grange store, gen store.
Cochran T W, express agent.
Cook & Cochran, general store.
Glenn & Co, General Store.
Holder George, saloon.
McDaniel H, cotton gin.
Pearlstone I M & Son, general store.
Pearlstone Michael, saloon.
Teter —, blacksmith.
Yerby Joel, blacksmith.

BUFFALO GAP. A flourishing village on the Clear Fork of Brazos River, in Taylor county, of which it is the judicial seat, 304 miles northwest of Austin and 14 south of Abilene, the nearest railroad station and banking point. Settled in 1877, it contains Cumberland Presbyterian, Meth. Epis. S., Baptist and Christian churches and a weekly newspaper, the *Taylor County Index*. Live stock and wool are shipped. Stages daily to Rannels and Abilene; fare, 10 cents per mile. Population, 600. Mail, daily. J. S. Million, postmaster.

Beauchamp J H, teacher.
Bledsoe E A, general store.
Cheatham W C, general store.
Cliburne A W, carpenter.
Cunningham J V, saloon.
Deaver J H, stone mason.
Ellis J N, prin Buffalo Gap High School.
Gable C P, county treasurer.
Hamick S H, blacksmith.
Haynes Miss Eudona, teacher.
Henderson H M, county surveyor.
Hill D G, county and district attorney.
Kemsey Steel, livery.
Leggett & Beauchamp, drugs.
Melton J H, barber.
Million J S, Leader Buffalo Gap Corner Band, Books and Stationery.
Murray J W, county judge.
Nottingham R V, sheriff.
Perry J S, carpenter and builder.
Preston T S W, plasterer.
Red D J, county clerk.
Sawell J T, general store.
Shellworth J F, livery.
Spoonts & Leggett, lawyers.
Springfield Bros, general store.
Young Rev A, financial agent Buffalo Gap High School.

Young Miss Bella, teacher.
Young & Breedlove, general store.

BUFFALO SPRINGS. A postoffice in Newport precinct, Clay county, 312 miles northwest of Austin, 20 south of Henrietta, the county seat, and 9 west of Bellevue, the nearest railroad station. Henrietta is the nearest banking point. Settled in 1877. Population, 25. Mail, semi-weekly. K. H. May, postmaster.

Cresswell Wm, farmer.
Hicks E B, farmer.
Nichols A J, farmer.
Stout J P, Blacksmith.
Weaver W F, farmer.

BULCHER. A village on the Red river, in Cooke county, 298 miles northeast of Austin, and 22½ northwest of Gainesville, the county seat, nearest railroad station and banking point. Settled in 1881, it contains a steam cotton gin and grist mill, a church, and a district school. Cotton is shipped. Stages daily to Marysville. Population, 58. Mail, daily. B. F. Greenwood, postmaster.

Fry & Willson, drugs and physicians.
Gleen & Tallant, wagonmakers.
Gray J W, general store.
Greenwood B F, General Store and Drugs.
Griner Mrs A, teacher.
Jagers J S, teacher.
Morris M S, general store.
Thompson & Fairchild, blacksmiths.
Whaley J T & Co, gin and grist mill.

BULLARD. A post village in Smith county, 16 miles from Tyler, the county seat. It is a station on the K. & G. Short Line Ry, and contains steam saw and grist mills, cotton gins, 2 churches, and a good school. Population, 150. Mail, daily. J. H. Bullard, postmaster.

Bareley W C, saw-mill.
Barron Bros, gin and grist mill.
Bullard J H, General Store, Gin, Grist and Saw-Mill.
Bullard & Rather, 'general store, gin and grist mill.
Butler S L, physician.
Dean D L, justice and broker.
Demas & Gilchrist, meats and live stock.
Douglass & Roddy, saw-mill.
Erwin & Rowland, physicians.
Langly W B, grocer.
Lovley L, notary.

AGENTS WANTED in every City and Town for **Hawkes' Celebrated Spectacles** And Eye Glasses. Write for Price

UNITED TRADING CO.

Have for sale Shares in some of the best Cattle Companies in West Texas. Colorado, Texas.

BLOCK BROS. Proprietors of The Palace Shoe Store, 110 LAMAR ST., - DALLAS, TEXAS.

186

BUL

TEXAS STATE GAZETTEER

BUR

Rather H M, physician.
Rowland J R, drugs.
Tarrant R R & Bro, saloon.
Urban John, blacksmith.

BULL HEAD. A postoffice on Nueces river, in Edwards county, 212 miles southwest of Austin and 50 northwest of Uvalde, the nearest railroad station. San Antonio is the nearest banking point. It contains Christian, Methodist and Episcopal churches and a district school. Stages tri-weekly to Uvalde; fare, 10 cents per mile. Population, 200. Mail, semi-weekly. Mrs. L. C. Jackson, postmaster.

Baswell J, surveyor.
Cunningham Thomas, teacher.
Hillger J, county judge.
Hunter J M, county treasurer.
Jackson C R, District and County Clerk.
Wheat T L, sheriff.

BULVERDE. A settlement in Bexar county, 69 miles northwest of Austin and 24 north of San Antonio, the county seat, nearest railroad station and banking point. It contains 3 steam cotton gins, churches and schools and a few general stores. Ships cotton, live stock and grain. Population, 100. Mail, semi-weekly.

Greenke Charles, General Store.

BUNKER HILL. A station on the T. & St. L. Ry, in Bowie county, 21 miles southwest of Texarkana. Send mail to Boston.

BUNN'S BLUFF. A postoffice in Orange county, 257 miles east of Austin, 27 northwest of Orange, the county seat, and 8 north of Beaumont, the nearest railroad station. Settled in 1843. Hides are shipped. Population, 34. Mail, tri-weekly. Joseph Bunn, postmaster and general store.

BURKEVILLE. A stirring village on Little Cow creek, in Newton county, 347 miles northeast of Austin, 13 northeast of Newton, the county seat, and 88 north of Orange, the nearest railroad station. Houston is the nearest banking point. It contains cotton gins, grist and saw-mills, Methodist and Baptist churches and a district school. Cotton is the principal shipment. Population, 100. Mail, tri-weekly. R. F. Seastrunk, postmaster.

Bradford R J, general store.
Casey H J, saw mill.
Cheatham E A, lawyer.
Cline T M, blacksmith.
Cook J B & Sons, furniture.
Downs W W, saw-mill.
Downs & Smith, general store.
Hines M D, general store.
Howell D F, general store.
McAllardyer S G, carpenter.
McBride Stephen, grist mill.
McWhorter A A, physician.
Odom W T, grocer.
Seastrunk Dr J C, drugs.
Seastrunk R F, General Store and Dentist.
Seastrunk T R, physician.
Smith S C, saw-mill.
Syhr J F, teacher.
Woods W H, carpenter.

BURLESON. A village on the W. sec. M. P. Ry, and on Village creek, in Johnson county, 188 miles northeast of Austin, 15 northeast of Cleburne, the county seat, and 14 south of Fort Worth, the nearest banking point. Settled in 1881, it contains a steam custom mill, and ships cotton, wheat and corn. Population, 150. Tel., W. U. Exp., Pacific. Mail, daily. J. W. McCabe, postmaster.

Armstrong Bros, grocers.
Bell John, carpenter.
Goodloe P H, dry goods and ins agt.
Goodloe & Ansley, cotton gin.
Haily —, carpenter.
Harris W D, carpenter.
Jackson T A, grocer.
Jones J C, express agent.
Lowe James, grocer.
Olive J A, Physician.
Pearce & McCabe, drugs and groceries.
Pickett C & J, physicians.
Putman E, grocer and restaurant.
Wingo Wm, gin and flour mill.

BURNET. The present northern terminus of the A. & N. W. Ry, is a thriving town, in the center of Burnet county, of which it is the judicial seat, 60 miles northwest of Austin. It contains a grist mill and cotton gin, Methodist, Baptist, Presbyterian and Christian churches, a public school, a court house, a bank, and a weekly newspaper, *The Burnet Bulletin*. Cotton, wool, pecans and live stock are the principal shipments. Iron ore and petroleum are found in the vicinity. Stages to Fort Concho

Goss & Phillips M'g Co., SASH, DOORS, BLINDS, ETC., CHICAGO, ILL.



THE MOUND CITY, established in 1859, is the GREAT BUSINESS SCHOOL of the West, superintended by professors of long experience, and having a course superior to that of any similar institution in the West. For Circulars, address THOS. A. RICE, A. M., LL. B., President, 216 and 212 North 4th Street, ST. LOUIS, MO.

Texas Bottling Works

Is the Leading Factory in Texas, for Soda, Ginger Ale and Sarsaparilla. Shipped to all parts of the State. Galveston.

BUR

AND BUSINESS DIRECTORY.

BUR

187

and Lampasas. Tel., W. U. Exp., Texas. Population, 1,500. Mail, daily. Mrs. Mary A. Coffee, postmaster.

Badger B & Son (Benjamin and Walter H), druggists.

Beatty Wm H, Propr Western Hotel. (See adv, below.)

Blackburn Wm A, district judge.

Boyce Isaac E, cotton gin.

Boyce John W, meat market.

Boyd Elisha, Propr Burnet House. (See adv, p 189.)

Bray Brothers (Wm H and Harvey M), blacksmiths.

Breazeale Jefferson, saloon.

Brooks Wm W, Livery, Sale and Feed Stable (See adv, p 189.)

A. R. JOHNSON,

Land and Collecting Agent

BUSINESS PROMPTLY ATTENDED TO.

BURNET, TEXAS.

WESTERN HOTEL

W. H. BEATTY, Proprietor.

SPECIAL ATTENTION PAID TO COMMERCIAL MEN.

Stage Office of the Burnet & Fort Concho Stage Line,

Touching at Llano, Mason, Menardville, and San Angella. Close Connections made with trains both upon arrival and departure.

BURNET, TEXAS.

J. J. RACKLEY, Dealer in all Styles of FURNITURE

Matrasses, Coffins

PICTURES

AND

PICTURE FRAMES.

I also handle Carpets and Wall Paper.

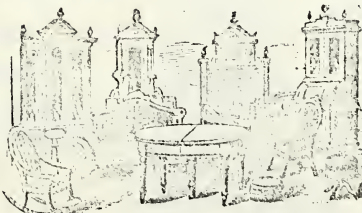

LOOKING GLASSES,

BED SPRINGS

AND

BABY CARRIAGES.

Work made to order and repairing neatly done on short notice.

West Side of Square, - BURNET, TEXAS.

A. W. McCOMAS, Fresco, Scenic and Ornamental PAINTER, and Sign Writer. 713 CONGRESS AVENUE, AUSTIN, TEXAS.

ROOFERS, — KENTSEL & MILLER, — 68 to 74 Monroe Street, CHICAGO, ILL. SLATE, IRON, TIN.

GALVESTON CEMENT PIPE WORKS.

A. R. SPALDING, Manager.

ARTIFICIAL STONE of all kinds
on hand and MADE TO ORDER.

188

BUR

TEXAS STATE GAZETTEER

BUR

Brooks & Myrick (Ennick Brooks, Joel H Myrick), grocers.

Brownlee & Christian (John S Brownlee, John C Christian), Saloon.

Burnet Bulletin, James A Stevens propr.

Burnet Co-operative Assn, Frank Thomas mngr, grocers.

Burnet House, E Boyd Propr. (See *adv, opp.*)

Churchill Bros (John S and Henry H), hardware.

Cook & McSween (James G Cook, Magnus J McSween), lawyers.

Corker Martin H, co collector and sheriff.

Corker & Wilhelm (Lee Corker, Christian Wilhelm), saloon.

Crews James A, county judge.

Crews John, meat market.

Crozier Abner B, propr Once a Week.

Culbertson A J, physician.

Cummings Charles C, cotton gin.

Dodgen George L, restaurant.

Dorbandt Christian, saloon.

Embry S Joel, physician.

Emmett & Head (Daniel L Emmett, James G Head), general store.

Erwin Wm H, County Attorney.

Favorite Mrs Irene R, photographer.

First National Bank (capital, \$50,000), W

H Westfall pres, W H Hotchkiss cash.

Forstad & Co (James Forstad, Jacob Stern, Harry Lands), comm merchants.

Gordon Mrs Lee, milliner.

Haber Abraham I, general store.

Hale I S, cotton gin.

Haynie Wm, justice of peace.

Herndon & Co (Kester Herndon, John Tooke), grocers.

Hotchkiss Wm H, cash First National Bank.

Jenkins Mrs Mary E, Millinery and Dressmaker.

Johnson Adam R, Real Estate Agent. (See *adv, p 187.*)

Jones & Hicks (Wm J Jones, Hiram P Hicks), general store.

Lackey Nathaniel, barber.

Lewis L & Co (Leon and Morris Lewis), dry goods.

Litman Andrew, shoemaker.

Logan & Dale (Hail W Logan, Daniel Dale), saloon.

Long Jesse T, Deputy Sheriff.

Love John P, grocer.

Luce De Lafayette, clk co and district ct.

McKee James C, Harnessmaker. (See *adv, opp.*)

Mabey John J, general store.

Martin Marshall A, lawyer.

Moore Joshua T, cotton gin.

Moore Wm J, locksmith.

Nagle Joseph A, stationer.

Nagler L, cotton gin.

Nalle Joseph, lumber, sash, doors, etc.

O'Hair Wm, county assessor.

Once a Week, A B Crozier propr.

Paine Edmund, barber.

Proctor Thomas I, grocer.

Rackley Joshua J, Furniture, Carpets, Wall Paper and Undertakers' Goods. (See *adv, p 187.*)

Redburn Henry C, carpenter.

Schnabel Martin G, baker.

Slaton George P, propr Slaton House.

Smith R T & Son (Robert T and Douglas), grocers.

Smith Samuel C, dentist.

Smith & Robinson (Thomas W Smith Eustus P M Robinson), hardware.

Spencer & Collins (John H Spencer, Louis D Collins), druggists.

Stevens James A, propr Burnet Bulletin.

Thomas Frank, mngr Burnet Co-operative Association.

Tooke John, livery and feed stable.

Turberville George R L, lawyer.

Volant Henry, shoemaker.

Wagner & Wright (Edward Wagner, David J Wright), wagonmakers.

Ward & Hammond (Robert H Ward, Thomas E Hammond), Lawyers.

Watson James S, physician.

Watson & Watson (Joseph S and Samuel S) physicians.

Western Hotel, W H Beatty, Propr. (See *adv, p 187.*)

Westfall Wm H, pres First National bank.

Whitney Henry C, druggist.

Wingrin Carl O, jeweler.

Wood & Co (Albert M Wood, Thomas Leech, Field H Holloway), commission merchants.

Wroe J P & Co (James P Wroe, Wm N Hackney), Saddle and Harness Mkr.

BURNS. A station on the G., W. T. & P. Ry, in Dewitt county, 7 miles southwest of Cuero. No postoffice.

BUERO. A station on the I. div. M.P. Ry, in La Salle county. No postoffice.

BURTON. A post village on the W. div. H. & T.C.Ry, in Washington county, 81 miles east of Austin and 13 west of Brenham, the county seat and nearest banking point. First settled in 1870, it now contains Methodist, Baptist and Christian churches, a school, and a few stores. Telephone communication with

Hard and Soft Wood, Mantels, Etc.
CHICAGO, ILL.
Goss & Philips M'fg Co.

LUMBER and SHINGLES. D. M. ANGLE,
HOUSTON, TEXAS. (See page 7.)

W. W. BROOKS,

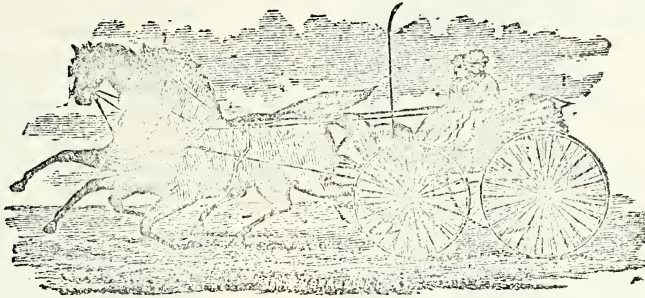

Livery, Sale, Feed and Commission Stable, AND STOCK YARDS.

Fine Driving and Fancy Saddle Horses a specialty. Special attention given to Commercial Men.
Personal attention given to selling on Commission. Stock cared for in a proper
manner and on reasonable terms. Give me a call.

Adjoining Slaton Hotel,

BURNET, TEXAS.

J. C. McKEE.

MANUFACTURER OF

Saddles and Harness

ALSO, DEALER IN

SADDLERY HARDWARE.

REPAIRING NEATLY DONE.

Orders solicited.

BURNET, TEXAS.

BURNET HOTEL

E. BOYD, Proprietor.

This hotel is entirely new. New furniture throughout. Rooms are large,
airy and pleasant. First-class in all its appointments.

Centrally located on Main Street.

Good Sample Rooms for Commercial Men.

We aim to make our Guests comfortable.

BURNET, TEXAS.

SAVE YOUR MONEY

By buying our hand made Boots and Shoes, Block Bros., Dallas.

Goss & Phillips M'fg Co., Hard and Soft Wood, Interior Finish, CHICAGO, ILL.

190

BUR

TEXAS STATE GAZETTEER

CAD

Brenham, Tel., W. U. Exp., Pacific. Population, 150. Mail, daily. W. N. Mayfield, postmaster.

Bartel John, general store.
Bauer Charles, cotton gin.
Bauer & Hons (Wm Bauer, W H Hons), general store.
Bowers I H, lawyer.
Bowers J N, general store.
Bowers T P, cotton gin.
Brandis G A, cotton gin.
Burton House, C F Jensen propr.
Clay Joseph, barber.
Collier Rufus F, general store.
Davis Josephus, wheelwright.
Fisher Edward, general store.
Hold Frederick H, Blacksmith.
Homeyer Charles W, lumber dealer.
Jacobs R & Co (R Jacobs, Fred Feighl), general store.
Jensen Charles F, propr Burton house.
Jensen C F & Co (Charles F Jensen), general store.
Keicke Henry G, general store.
Larson & Wiebusch (Nelson Larson, John Wiebusch), general store, 6 miles out.
McClellan Wm B, general store, 3 miles out.
Matejowsky Edward, gen store, 4 miles out.
Mayfield Wm N, druggist and stationer.
Schaeffling Frederick, blacksmith.
Staub Ferdinand, shoemaker.
Walter August, general store.
Watson & Son (B A and Thomas), gen store.

BUSYTON. A postoffice on Leon river, in Hamilton county, 151 miles northwest of Austin, 12 east of Hamilton, the county seat, and 18 south of Hico, the nearest railroad station. Hamilton is the nearest banking point. Settled in 1879, it contains cotton gins, grist and saw-mills, Baptist and Methodist churches and a district school. Cotton, wool, wheat and live stock are shipped. Stages daily to Hamilton and Gatesville. Population, 225. Mail, daily. H. J. Bulman, postmaster.

Bulman H J, Farmer and Stock Breeder.
Hibben John, gin and grist mill.
Jones J R, saw-mill.

BUTLER. A post village on Trinity river, in Freestone county, 185 miles northeast of Austin, 16 southeast of Fairfield, the county seat, and 7 northwest of Oakwood, the nearest railroad station. Palestine is the nearest banking point. Settled in 1853, it contains a cotton gin and grist mill, a Union church and a good school.

Cotton is the principal shipment. Population, 300. Mail, tri-weekly. W. C. Lane, postmaster.

Chambers H, constable.
Cornwell J A, blacksmith.
Edwards W L & Son, general store.
Hatcher R J, lawyer.
Lane W C, Justice and Farmer.
O'Neal R R, gin and grist mill.
Rawls F J, physician.
Tyns W T, general store.

BUTTERCUP. A discontinued postoffice in Williamson county, 16 miles from Georgetown, the county seat, and 9 from Round Rock, to which point mail should be sent.

BYRD'S STORE. A post village on Pecan Bayou river, in Brown county, 221 miles northwest of Brownwood, the county seat, and 35 south of Cisco, the nearest railroad station. Brownwood is the nearest banking point. Settled in 1870, it contains a steam cotton gin, steam grist and saw mills and a district school. Churches, Methodist and Baptist. Cattle, cotton and pecans are shipped. Population, 75. Mail, semi-weekly. Jasper M. Thompson, postmaster.

Archer H B, Physician.
Archer R L, general store.
Byrd J H, physician.
Coffelt & Davis, blacksmiths.
Lee R G, teacher.
Weeks N & Co, gin mill.
Windham A J, carpenter.

CACTUS HILL. A discontinued postoffice in Wise county, 16 miles from Decatur, the county seat. Send mail to Bridgeport.

CADDO. A post village in Stephens county, 293 miles northwest of Austin, 15 east of Breckenridge, the county seat, and 17 northwest of Strawn, the nearest railroad station. Breckenridge is the nearest banking point. It contains 2 churches and a public school. Ships cotton and live stock. Population, 60. Mail, tri-weekly. N. J. Butler, postmaster.

Brewer P, blacksmith.
Brewer & Son, wagonmakers.
Butler N J, General Store.
Evans Mrs D, physician.
Newnam Lyman, carpenter.
Park W H, dry goods and groceries.

**SEAMLESS BRASS TUBES, } AMERICAN TUBE WORKS,
SEAMLESS COPPER TUBES, } J. W. COTTON, Agt., 79 Lake St., CHICAGO.**

W. H. Outterside & Co. BATH TUBS and BOILERS.

—SAN ANTONIO, TEXAS.—

CAD AND BUSINESS DIRECTORY. CAL

191

Russel Newton, Justice of Peace.
Simpson W, teacher.

CADDO GROVE. A settlement on the G., C. & S. F. Ry, in Johnson county, 181 miles northeast of Austin, and 9 north of Cleburne, the county seat and nearest banking point. It contains steam cotton gins and flouring mills, 4 churches and a good school. Postoffice discontinued. Send mail to Joshua.

Bransom George & Co, blacksmiths.
Goodloe P H, general store.
Goodloe & Shaw, cotton gin.
Hilliard P L, teacher.
Jones L & Son, general store.
Laughty Bros, flour mill.
McClanahan E L, grocer.
McMillan Dr D B, druggist.
Phillips Rev L P (Baptist).
Picket Charles, physician.
West W L, General Store.
Withers George, carpenter.

CADDO MILLS. A post village on Caddo creek, in Hunt county, 280 miles northeast of Austin, and 10 west of Greenville, the county seat, nearest railroad station and banking point. Settled in 1878, it contains 3 churches, good schools, and steam cotton gins and grist mills. Cotton and grain form the shipments. Population, 100. Mail, tri-weekly. **F. P. Canedy**, postmaster.

Bain Dr W S, druggist.
Bowman C W, physician.
Briscoe & Canedy, brickmakers.
Canedy F P & Co, General Store.
Davis & Stone, carpenters and painters.
Dixon E, teacher.
Elyrs & Gibson, grocers.
Howell J P, restaurant.
Johnson W E & Bro, general store.
King W M, grocer.
McAdams & McAdams, hardware and machinery.
Saylon & Bale, wagonmakers.
Stubblefield Wm, physician.
Williams Bros & Co, general store.

CADDO PEAK. A postoffice in Calhoun county, 275 miles northwest of Austin, 24 southeast of Baird, the county seat, and 13 southwest of Putnam, the nearest railroad station. Cisco is the nearest banking point. Settled in 1870, it contains 3 churches and a district school. Wool, wheat and oats are shipped. Population, 50. Mail, semi-weekly.

Broadnax R C, physician.
Norton P, flour mill.
Oglesby C J, General Store.
Ramsey & Norton, general store.
Riley & Mays, general store.

CADE. Navarra county. Postoffice established January, 1884.

CAIRO. A postoffice in Jasper county, 280 miles northeast of Austin, 30 southwest of Jasper, the county seat, and 35 north of Beaumont, the nearest railroad station. Houston is the nearest banking point. Population, 30. Mail, tri-weekly.

CALAVERAS. Formerly known as Wright, at which time it was in Bexar county, is a postoffice in Wilson county, 100 miles southeast of Austin, 10 northwest of Wilson, the county seat, and 20 southeast of San Antonio, the nearest railroad station and banking point. Population, 20. Mail, daily.

CALDWELL. The judicial seat of Burleson county, in the west central portion of which it is situated, is a flourishing village on the G., C. & S. F. Ry, 87 miles northeast of Austin. First settled in 1844, the town now contains Methodist, Christian and Baptist churches, a public school, a number of stores, and 2 newspapers, the *Caldwell Register* (weekly, democrat) and the *Temperance Banner* (monthly). Cotton, hides, live stock and corn are the principal shipments. Tel., W. U. Exp., Texas. Population, 1,000. Mail, daily. **James J. McMillan**, postmaster.

Addison Malcolm H, grocer.
Alexander John, county judge.
Barnett E DeValson, General Store.
Beer Wm J, Propr Caldwell Register.
Broadus & Batte (Andrew S Broadus, Thomas R Batte), lawyers.
Caldwell House, P D Sanders propr.
Caldwell Register, W J Beer Propr.
Callaway Rev James W (Baptist).
Carroll A F & Co (Andrew F Carroll, Emmett B Bell), general store.
Cearnals Archer E, physician.
Clepper J C & Co (Joseph C Clepper, Alva Loden), agricultural implements.
Compton Oscar G, Lumber.
Dalrymple John G, county surveyor.
Darr Hiram H, physician.
Dean Joseph L, agent Texas Exp. Co.
Eckstein Thomas, tailor.
Farr John P, butcher.

ICE BY CAR HULSE & LOOMIS ICE AND TRANSPORTATION CO.
409 Washington Avenue, ST. LOUIS, MO.

ERICH MENDER, Proprietor San Antonio Soap Works.
410 North Laredo St., SAN ANTONIO, TEX.

Guinn's Commercial College. HOUSTON, TEXAS.

WRITE FOR CIRCULARS.

192

CAL

TEXAS STATE GAZETTEER

CAL

Goss & Phillips M'g Co., NEWELL POSTS, BALUSTERS, Etc., CHICAGO, ILL.

Fischer John, shoemaker.
 Gay W F & Co (Wm F Gay, James W McClanhan), saloon.
 Gee Charles H, clerk district court.
 Gee John W & Co (John W Gee, Burgess G Rowland), general store.
 Grange Store, N M Thornton agent.
 Gray James W, drugs and insurance.
 Heslep Wm N, county clerk.
Heywood G W & J P (George W and Josie P), Millinery and Notions.
 Hilliard Fieldening M, general store.
 Homan Mrs Mary, teacher.
 Homan Rev Wm K (Christian).
 Houston Thomas C, blacksmith.
 Hunt Thomas M, general store.
 Hurt Jefferson J, grocer.
 Jackson John M, county treasurer.
 Jannett August, baker.
 Jones & Hamilton (John C Jones, Thomas P Hamilton), general store.
 King Jeremiah, general store.
 King's Hotel, J King propr.
 Kraitchar Thomas, general store.
 Lankin John B, general store.
 Lemons Joseph L, propr The Temperance Banner.
 Loden A & Co (Alva Loden, Joseph W Farmer), general store.
 McArthur & Hewitt (Robert E McArthur, Mosalanus S Hewitt), blacksmiths.
 McIver Alexander W, lawyer.
 Matthews Joseph W, physician.
 Merrin Mrs Julia, teacher.
 Micom & Scott (Milton W Micom, Albert T Scott), saloon.
 Morgan Robert H, livery and transfer.
 Murv T V & Bro (Thomas V and Samuel B), grocers.
 Nelson Charles H, barber.
 Oliver Dr James P, general store.
 Pustejorsky Joseph P, saloon.
 Ragsdale Samuel J, lawyer.
Reeves Edward, General Store.
 Reeves James T & Bro (James T and Edward), general store.
 Reeves Wm, general store.
 Rowe J T & Co (John T Row, Wm Collins, Joseph Brooks), lumber.
 Ryan Hillary, physician.
 Sanders Peter D, propr Caldwell house.
 Seelhorst & Schreiber (Alexander Seelhorst, Joseph Schreiber), hardware.
 Shevrington Wm, jeweler.
 Stevens Edward, barber.
 Stone Thomas B, druggist.
 Temperance Banner The, J L Lemons propr.
 Texas Express Co, J L Dean agent.
 Thomson James R, hotel.

Thornton Newton M, general store.
 Wallace Robert C, principal public school.
 Wallin & Brown (Alexander P Wallin, Frank Brown), carpenters.
 Wallney & Hess (Otto Wallney, Christian Hess), saddle and harnessmakers.
 Werner Albert, grocer.
 Wilson Samuel G, sheriff.
 Womble & Womble (Wm T and Judson C), general store.

CALDWELL'S STORE. A post-office in Bastrop county, 11 miles northwest of Bastrop, the county seat, and 29 southeast of Austin, the nearest railroad station and banking point. Settled in 1878, it contains a steam saw-mill, Methodist and Baptist churches and a district school. Cotton is shipped. Stages, tri-weekly to Austin. Population, 20. Mail, tri-weekly. W. F. Caldwell, postmaster.

Caldwell W F, Saw Mill.
 Houston W H, general store.
 Jackson J J, teacher.
 Murray T M, blacksmith.
 Thompson Robert, blacksmith.

CALEDONIA. A post village in Rusk county, 340 miles northeast of Austin, and 25 southeast of Henderson, the county seat, nearest railroad station and banking point. It contains 3 steam grist mills, a saw-mill, a cotton gin, 5 churches and a school. Ships cotton. Population, 150. Mail, tri-weekly.

Adams E S, physician.
 Barham J H, physician.
 Black J A, blacksmith.
 Garrison J H, grist mill.
Garrison T S, General Store.
 Garrison Z B, cotton gin.
 Langston A, grist mill.
 Ross J, general store.
 Wiggins & Doris, saw-mill.

CALIFORNIA RANCHE. A discontinued postoffice in Haskell county.

CALLAHAN. A discontinued post-office in county of the same name, 7 miles from Baird, the county seat. Send mail to Belle Plaine.

CALLISBURGH. A post village in Cooke county, 295 miles northeast of Austin, 10 northeast of Gainesville, the county seat, and 7 northwest of Whitesborough, the nearest railroad station. Gainesville is the nearest banking point. It contains 2

MAX ELSER, General Agent SHONINGER Organ, 311 & 313 Houston Street, FORT WORTH, TEXAS.

Scherrer's Business College, Galveston, Texas. A thorough Business Education at moderate cost. (See page 5.)

CAL AND BUSINESS DIRECTORY.

CAL

193

churches, a school, a steam grist mill and a cotton gin. Ships cotton and grain. Stages daily to Whitesborough and Gainesville. Population, 300. Mail, tri-weekly. W. R. Rousseau, postmaster.

Anglin J G, blacksmith.
Barnett J J, groceries, hardware and drugs.
Ford W T, constable.
Fosem G B, druggist.
Harisen Rev L E (Baptist), hotel.
Hayworth J E, teacher.
Johnson Rev B (Campbellite).
Kountz George & Son, carpenters.
Linsay John, live stock.
Luther F, teacher.
Miller & Foseue, Physicians.
Miller & Moor, general store.
Mitchell A J, blacksmith.
Mitchell & Hays, blacksmiths.
Rif W L, mill owner.
Rousseau G M, saloon and grocer.
Rousseau W E, General Store.
Russell W S, grocer.
Spoon D H, teacher.
Thomas U S, justice of peace.
Vincent & Bro, live stock.

CALLOWAY. A post village in Upshur county, 284 miles northeast of Austin, and 10 southwest of Gilmer, the county seat and nearest railroad station. Tyler is the nearest banking point. Settled in 1853, it contains steam grist, saw and shingle mills, 3 churches and a district school. Cotton is the principal shipment. Population, 250. Mail, semi-weekly. Thomas Cranfill, postmaster.

Carson J H, physician.
Cranfill Thomas, General Store.
Crow Wm, cotton gin.
Good A B, school teacher.
Horne W T, cotton gin, grist and saw mill.
Hurt T J, Cotton Gin and Grist Mill.
McKennon Charles H, physician.
Miller G K, blacksmith.
Wilson B B, blacksmith.

CALVERT. The former county seat of Robertson county, is a flourishing town on the H. & T. C. Ry, 99 miles northeast of Austin, and 12 southwest of Franklin, the present judicial seat. The Brazos river flows through here, but does not at present furnish any power. First settled in 1869, Calvert now contains Presbyterian, Methodist, Baptist, Episcopal and Catholic churches, 2 free schools and several private ones, a cotton seed oil mill, cotton gins, foundries and machine

shops, an opera house capable of seating 500, an efficient fire department, 2 private banks, and a weekly newspaper, *The Courier* (Ind). There are valuable deposits of coal in the vicinity, but no attempt has yet been made to develop this industry. Cotton is the principal shipment. Bonded indebtedness, \$15,000. Assessed valuation of real and personal property, \$600,000. Tel., W. U. Exp., Texas. Population, 3,000. Mail, daily. T. J. McHugh, postmaster.

Abrahams Jacob, restaurant.
Adoue & Mistrot (John Adoue, Henry B Mistrot), general store.
Altschul Henry, general store.
Anschicks Mrs Dora, grocer.
Bailey Wm L, grocer.
Bedach Julius, general store.
Bergeron L A, saloon.
Bibes John, barber.
Blagg J F, saddler.
Brenan Mrs Maggie, grocer.
Brunner Emil, gunsmith.
Burch George, mayor.
Burck Samuel B & Co (Samuel B Burck, Charles Garrett), drugs and books.

Cain Whitfield H, Dentist.
Calvert House, Thomas Martin propr.
Calvert Weekly Courier, A D McNutt propr
Casimir John P, druggist.
Curl James R, Attorney and Collector.
Cuzzi Benjamin, confectioner.
Dirr George, liquors.
Drennan John & Co (John H Drennan, John T Garrett) general store.
Engdohl James C, grocer.
Faubian Thomas, grocer.
Fisher Charles, saloon.
Friedlander Henry, grocer.
Fuller & Connaughton (Louis T Fuller, James Connaughton), hardware.
Garrett Charles C, physician.
Gibson John H, cotton buyer.
Gison Franklin J, physician.
Grillo Samuel, restaurant.
Hamman Wm H, lawyer.
Hart & Bro (Harris and Gustave), general store.
Holzwasser Samuel, clothing.
Howard Edward L, saloon.
Kinley Benjamin, livery.
Knight Sisters (Media M, Frankie A and Emma E), Props Park Hotel.
Lestariette Henry, meat market.
Love John B, livery.
McLendon Jesse J, cotton warehouse.
McLendon John, druggist.

CORRUGATED IRON for Roofing and Siding. ESTABLISHED & ADVERTISED. 68 to 74 Monroe Street, CHICAGO, ILL.

N. S. BURNHAM, M.D.

OCULIST and AURIST, Treats all diseases of Eye, Ear and Throat successfully. San Antonio, Texas.

BOOTS and SHOES For Babies, Children, Ladies and Gents in all the latest Styles at The Palace Shoe Store. Dallas, Tex.

194

CAL

TEXAS STATE GAZETTEER

CAM

Goss & Phillips Mfg Co., Mouldings, Stair Railings, etc. CHICAGO, ILL.

McLendon J S & Co (Jesse S McLendon, Joseph A Foster) bankers.
 McLendon & Parish (Charles McLendon, Lee H Parish) grocers.
McNutt Alexander D, Propr Calvert Weekly Courier. (See *adv*, *opp*.)
 McNutt Joseph W, lawyer.
 Marks Abraham, dry goods.
 Martin Thomas, propr Calvert House and justice.
 Marx Nathan, grocer.
 Mead George U, physician.
 Mistrot Henry B, furniture.
 Montgomery J S, furniture.
 Morris Barney H, grocer.
 Morris Haskell, grocer.
 Newman Benjamin F, general store.
 Orr John & Co (John Orr), grocers and ins.
 Oscar Rudolph, grocer.
Park Hotel, Knight Sisters Proprs.
 Parker Daniel, physician.
 Parker Mrs Fannie H, dressmaker.
 Peace John, barber.
 Peters Eber S, hardware.
 Pietsch Emil, shoemaker.
 Pruss John, general store.
 Rice Uriah A, physician.
Rypinski Hermann, Jeweler and Music Dealer.
 Scott Field, lawyer.
Seguin Eli, Meat Market.
 Siddall, Carroll & Co (Richard H Gray, John H Siddall, Frank L Carroll), lumber.
Sink Daniel P, Photographer.
Stanger James, Carriage Painter. (See *adv*, *opp*.)
 Stricker Werner, grocer.
 Tait George S, jeweler.
Terry Wm W, Propr Calvert Iron Foundry. (See *adv*, *opp*.)
 Turner Wm, blacksmith.
 Ullman Edward, general store.
 Ullman Solomon, dry goods.
 Walton Jesse S, general store.
 Westbrook Schack, grocer and restaurant.
Woods Lawson W, Grocer and Confectioner.

CAMBRIDGE. A discontinued post-office in Clay county, 3 miles from Henrietta, the county seat, to which point mail should be sent.

CAMDEN. A station on the G. div. of the M. P. Ry, in Rusk county, 13 miles southwest of Longview. No postoffice.

CAMDEN. A postoffice in Falls county, 133 miles northeast of Austin, and 16 southwest of Marlin, the county seat,

nearest railroad station and banking point. It contains steam cotton gins and grist mills, and a good school. Cotton and live stock are exported. Population, 200. Mail, semi-weekly. G. H. Hale, postmaster.

Belo A F, physician.
 Bouchee A L, cotton gin and grist mill.
 Daffin Rev J (Baptist).
 Hoelzey G A, notary public.
Osborne J B, Music Teacher.
 Pierson Miss Mary A, school teacher.
 Touchstone J R M, school principal.
 Touchstone M N, school teacher.
 Whatley H E, physician.
 Whatley Rev M F (Baptist).

CAMERON. A flourishing town on Little river, and on the G. C. & S. F. Ry, in Milam county, of which it is the judicial seat, 85 miles northeast of Austin and 15 north of Rockdale, the nearest banking point. Settled in 1845, it contains 3 churches, a district school, a steam grist mill, a cotton gin, and a number of special and general stores. Cotton is the principal shipment. A weekly newspaper, the *Herald*, is published. Stages tri-weekly to Calvert. Population, 800. Tel., W. U. Exp., Texas. Mail, daily. B. I. Arnold, postmaster.

Arnold B H, Land Agent.
 Arnold J T, brick mnfr.
 Banister R B, books, stationery and music.
 Barnett John, painter.
 Booth D, lawyer.
 Brook Mrs A A, dressmaker.
 Bull J C, wagonmaker.
 Cameron Herald, P O Wilson editor.
 Campbell & Bro, sash, doors and blinds.
 Canley R J, stave mnfr.
 Cass N, physician.
 Clements A J, lawyer.
 Coes N, hotel.
 Colbum S H, builder.
 Dobbin J P & Co, meat market.
 Duke W L, constable.
 Eaton E, saloon.
 Faulkner Alexander, hotel propr.
 Ford P S, county judge.
 Ford & Ford, lawyers.
 Garrett Michael, hotel propr.
 Garrett N P, lawyer.
 Gartner John, furniture.
 Giuder George, barber.
 Gordon John, physician.
 Granham John, blacksmith.
 Granthum John W, blacksmith.
 Green George, lawyer.

Mound City Commercial College

THE MOUND CITY, established in 1889, is the GREAT BUSINESS SCHOOL of the West, superintended by professors of long experience, and having a course superior to that of any similar institution in the West. For Circulars, address THOS. A. RICE, A. M., LL. B., President, 210 and 212 North 4th Street, ST. LOUIS, MO.

Calvert Foundry Works

CALVERT, TEXAS.

W. W. TERRY, - - Proprietor.

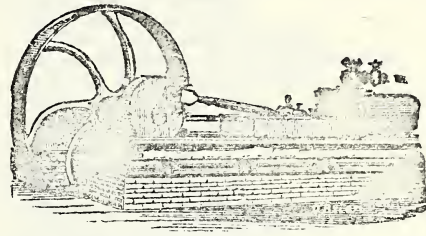
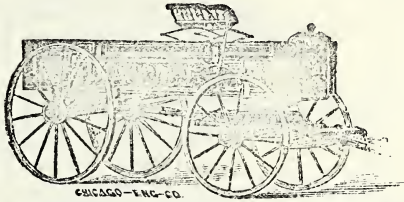

CARRIAGES AND WAGONS REPAIRED

PLOWS, GINS,

And all kinds of Manufacturing Done on Short Notice. Stove Repairs,
Light Machinery, Castings, and all kinds of Jobbing Work Done.

All Orders for Repairs or New Work will Receive Personal and Prompt Attention, and Satisfaction Guaranteed.

JAMES STANGER,

CARRIAGE PAINTER & TRIMMER

IS ALWAYS PREPARED TO DO WORK IN THE ABOVE LINE.

Satisfaction Guaranteed. Orders Solicited.

CALVERT, TEXAS.

THE WEEKLY COURIER

A. D. McNUTT, Proprietor.

CALVERT, - - TEXAS.

Issued Every Thursday. A Sample Copy Sent upon Application.

OB WORK NEATLY, CHEAPLY and PROMPTLY EXECUTED.

Patterson & Chandler, FIVE-YEAR LAND LOANS A SPECIALTY.

SAN ANTONIO, TEXAS.

Goss & Phillips M'fg Co., SASH, DOORS, BLINDS, ETC. CHICAGO, ILL.

196

CAL

TEXAS STATE GAZETTEER

CAM

Halsy & Goodwin, general store.
 Hesley J S, livery.
 Hesley W T, lawyer.
 Hesley W V, farm impts and hardware.
 Henderson T S, district attorney.
Henderson & Henderson, Law-
 yers and Land Agents.
 Hibley Samuel, hotel.
 Howard Frank, druggist.
 James Rev W E (Baptist).
 Kemp D & Bros, general store.
 King Willis J, lawyer.
 Knauff H J, furniture.
 Knipp Henry, wagonmaker.
 Lang Thomas, teacher.
 Lay J S, painter.
 Levy I, grocer.
 Lightfoot G, builder.
 Lipscomb Wyatt, sheriff.
 Lusting F, grocer and baker.
 Lyle & King, gin mill.
 McCalla R S, lawyer.
 McCord A P, live stock.
 McCown J W, cotton gin.
 McIven E J & Co, general store.
McLane J R, Sash, Doors and Blinds.
 Maginn & Easterwood, saloon.
 Meyers & Hood, general store.
 Monroe D, physician.
 Moore J B, drugs.
 Morten —, builder.
 Nabours J E, justice of peace.
 Novrintes G E, contractor.
 Oxenford J C, clerk of court.
 Paden W D, county clerk.
 Pealar J F, stove mnfr.
 Peeler James, county surveyor.
 Peeler J L, lawyer.
 Pool B F, confectioner and grocer.
 Powell E J, physician.
 Randolph J M, livery.
 Redding Fayette, harnessmaker.
Reece J C, Dentist.
 Reed M E, saloon.
 Reed V D H, physician.
 Robinson J, jeweler.
 Rogers J C, gin and grist mill.
 Ruby A S, restaurant.
 Russell L L, lawyer.
 Russell & Horstman, general store.
 Russick James, general store.
 Russick Joseph, real estate agent.
 Sage W M, teacher.
 Sampson S G, saloon.
 Simpson T J, saloon.
 Sisson Z F, shoemaker.
 Sisson Mrs Z F, dressmaker.
 Stewart W A, builders.
 Stirman T J, contractor.
 Stone A J, county treasurer.

Streetman W B, general store.
 Syles R, lawyer.
 Tryerson J H, carpenter.
 Tucker J M & Co, saloon.
 Tustig Z Z, baker.
 Vaughn Rev S H (Methodist Episcopal).
 Vogel B & Co, grocers.
 Wack James, gin mill.
 Wallace D D, county attorney.
Watt H, Railroad and Express Agt.
 Wiley & Porter, general store.
 Wilkerson C P, saloon.
 Wilkerson James, brick mnfr.
 Williams Jefferson, barber.
 Williams S J, grocer.
 Wolf J B, tax collector.
 Wommack J C, physician.
 Woodson W M, physician.
 Yoe C H, general store.
 Yoe G H, saloon.

CAMPBELL. A village on the J. sec. of the M. P. Ry, in Hunt county, 296 miles northeast of Austin, and 10 east of Greenville, the county seat and nearest banking point. Settled in 1880, it contains Methodist, Presbyterian and Christian churches, steam cotton gins and flour and planing mills. Brick, cotton, grain and corn form the shipments. Population, 300. Tel., W. U. Exp., Pacific. Mail, daily. Edwin Thomas, postmaster.

Ames G A & Bro, grocers.
 Bean C S, blacksmith.
 Dunbar Bros, druggists and physicians.
 Gore W, barber.
 Hackler & Dunbar, livery and lumber.
 Hale W R, hotel.
 Harlow W, grocer.
 Henderson V, railroad, exp and tel agt.
 Howard & Smith, general store.
 Lane J C, lumber and grain.
 Rawson & Cox, general store.
Thomas E, General Store.
 Thomas J D, grocer.
 Thomas & Leonard, dry goods.

CAMPBELLTON. A postoffice on the Atascosa river, in Atascosa county, 130 miles southwest of Austin, 20 southeast of Pleasanton, the county seat, and 54 southeast of San Antonio, the nearest railroad station and banking point. Population, 25. Mail, daily.

CAMP COLORADO. A post vil- lage on Jim Ned creek, in Coleman coun- ty, 316 miles northwest of Austin, 11 northeast of Coleman, the county seat, and

SMOKE MAY LEE,

Most Fragrant and Mild Smoking Tobacco made. If you don't believe it, try it and be convinced. A. W. CHILDRESS, Gen'l Agent, DALLAS, Tex.

Geo. W. Van Vorst,

Dealer in Lumber, Sash, Doors, California Redwood, Shingles, etc.
On Dawson, Walnut, Star and Chestnut Sts., San Antonio, TEXAS.

CAM AND BUSINESS DIRECTORY. CAN

197

45 southwest of Cisco, the nearest railroad station. Coleman is the nearest banking point. Settled in 1857, it contains a steam flouring mill, and ships wool, flour, hides, pecans, cotton and live stock. Stages daily to Coleman and Brownwood. Population, 50. Mail, tri-weekly. H. Sackett, postmaster.

Sackett H & Bro., Cotton Gin, Flour Mill and General Store.

CAMP RICE. A station on the G., H. & S. A. Ry, in El Paso county, 56 miles southeast of El Paso. No postoffice.

CAMP'S. A station on the G. div. M. P. Ry, in Gregg county. No postoffice.

CAMP SAN SABA. A village on the San Saba river, in McCulloch county, 136 miles northwest of Austin, 10½ south of Brady, the county seat, and 80 southwest of Lampasas, the nearest railroad station. San Saba is the nearest banking point. It contains 2 grist mills, Christian, Methodist and Baptist churches and a district school. Wool and live stock are the principal shipments. Stages daily to Mason. Population, 250. Mail, daily. Thomas S. Wood, postmaster.

Dodd I, carpenter.

Haskell A, blacksmith.

Hunter J W, school teacher.

Shordrick Bros, grist mill.

Wood Thomas S., General Store.

Wood & Bros, general store.

Worrell J D jr & Co, general store.

CAMP WOOD. A recently established postoffice in Edwards county.

CANEY. Montgomery county. See *Rouseville*.

CANEY. A station on the E. div. of the M. P. Ry, in Fannin county, 10 miles from Bonham, the county seat, to which point mail should be sent.

CANEY. A post village on river of the same name, in Matagorda county, 235 miles southeast of Austin, 21 northeast of Matagorda, the county seat, and 60 northeast of Indianola, the nearest railroad station and banking point. Settled in 1838, it contains a church, a district school and several cotton gins. Cotton is shipped. Population, 130. Mail, tri-weekly. John Matthews, postmaster.

Benton J W, physician.

Bowie H W, cotton gin.

Bowie P M, cotton gin.

Holt & Wadsworth, cotton gin.

Matthews John, General Store, Cotton Gin and Stock Breeder.

Rigsby H L, physician.

White J R, cotton gin.

CANNON. A village on the head waters of Trinity river, in Pilot Grove precinct, Grayson county, 276 miles northeast of Austin, 20 southeast of Sherman, the county seat, and 6 east of Van Alstyne, the nearest railroad station. Sherman is the nearest banking point. Settled in 1876, it contains steam cotton gins and grist mills, Methodist and Baptist churches and a district school. Wool, corn and cotton form the shipments. Population, 400. Mail, tri-weekly. W. R. Dean, postmaster.

Benson Miss Julia R, school teacher.

Black A E, blacksmith.

Black & Lowry, photographers.

Cannon Rev John (Methodist Episcopal).

Cannon R M, cotton gin and grist mill.

Centennial Co-operative Association, F S Marrs mng'r.

Dean W R, General Store and Lawyer.

Emerson Dr Z, dentist.

Larpley A L, physician.

Lowry John, music teacher.

Marrs Prof E W.

Marrs F S, mng'r Centennial Co-operative Association.

Yewry S S, physician.

CANTON. Smith county. See *Omen*.

CANTON. A flourishing town in Vanzandt county, of which it is the judicial seat, 224 miles northeast of Austin, and 14 southeast of Will's Point, the nearest railroad station and banking point. Settled in 1849, it contains Baptist, Methodist and Presbyterian churches, steam grist mills, and a good district school. Cotton is the principal shipment. Stages, daily to Will's Point. Population, 400. Mail, daily. D. L. Riley, postmaster.

Baykin R S, saloon.

Blount J P, physician.

Burge A, lawyer.

Carter J J, hotel.

Clark D F, saloon.

Compton S P, grocer.

Davis T P, physician.

Dawson Rev Wm (Presbyterian).

Packers of RED FISH and OYSTERS in STANDARD CANNING CO. (See adv. page 6.)

CATTLE DELIVERED on the RAILROAD by UNITED TRADING CO.
—COLORADO, TEXAS.—

The Finest in the State, Our Stock of **BOOTS and SHOES.**

BLOCK BROS., - DALLAS, TEXAS.

198

CAN

TEXAS STATE GAZETTEER

CAR

Foster T J, county clerk.
Gibson W W, county surveyor.
Lively R M, Lawyer.
McCarty B F, physician.
Meredith A W, clerk district court.
Mitchell Rev N (Baptist).
Peace J A, saloon.
Riley D L, Druggist.
Riley & Statan, General Store.
Rosenbaum G E, lawyer.
Russell D, county treasurer.
Smelser & Samples, grocers.
Spinks John S, lawyer.
Statan Rev G D (Baptist), and land agt.
Thompson W D, sheriff.
Tull G W, general store.
Utts J J, grocer.
Walker F M, hotel propr.
Yantis T R, lawyer.
Youngblood J M, harnessmaker.

CANYON. A station on the R. G. div. M. P. Ry, Stephens county, 13 miles northeast of Eastland. No postoffice.

CARANCHUA. A postoffice in Jackson county, 176 miles southeast of Austin, 13 southeast of Texana, the county seat, and 21 southeast of Ednaville, the nearest railroad station, Indianola is the nearest banking point. Live stock is shipped. Population, 25. Mail, semi-weekly.

Foster Mrs, general store.

CARBON. A postoffice on the W. & N. W. div. H. & T. C. Ry, in Eastland county, 225 miles northwest of Austin, 11 south of Eastland, the county seat, and 14 southeast of Cisco, the nearest banking point. Settled in 1882, it contains a Baptist church and a district school. Cotton is the principal shipment. Stages, tri-weekly to Jewell. Population, 75. Exp., Texas. Mail, daily. N. S. Haynes, postmaster.

Cobb Rev W B (Baptist).
Haynes N S, General Store and Lumber.
Haynes & White, lumber, doors and sash.
Wilson John T, railroad, exp and tel agt.

CARBON CITY. A postoffice also known as Hunt's Mine, on the R. G. & P. Ry, in Webb county, 24 miles northwest of Laredo and 258 southwest of Austin. Population, 200. Mail, daily.

CARLTON. A post village, formerly known as Honey Creek, in Hamilton coun-

ty, 178 miles northwest of Austin, 15 northwest of Hamilton, the county seat, and 10 southwest of Hico, the nearest railroad station. Dublin is the nearest banking point. Settled in 1875, it contains steam cotton gins, flour and grist mills, a Union church and a district school. Cotton, wool and grain are shipped. Population, 300. Mail, tri-weekly. R. F. McKeage, postmaster.

Armstrong H R, agt Carlton Co-Operative Association.

Burrow R D, restaurant.
Carlton B H & Co, confectioners and grocers.
Carlton Dr F M, drugs and general store.
Carlton & Co, General Store.
Hico W Cole, railroad, exp and tel agent.
King Shelby, school teacher.
Myres F L, physician.
Porter P P, carpenter.
Silph I N, blacksmith.
Walker C E, carpenter.

CARRIZO. The judicial seat of Zapata county, is situated on the Rio Grande river, near its confluence with the Rio Salado, 294 miles southwest of Austin and 60 southeast of Laredo, the nearest railroad and banking point. Ships wool and hides. Population, 150. Mail, semi-weekly. J. M. Ruiloba, postmaster.

Downing James, Collector of Customs
Garcia Felix, county and district court.
Haynes Leonard, county surveyor.
Leal Santiago, general store.
Lopez Mercea, general store.
Ma Uribe Manuel, county treasurer.
Navarro J A G, county judge.
Urile J D, sheriff and collector of taxes.

CARRIZO PASS. A station on the R. G. div. M. P. Ry, in El Paso county, 32 miles from Sierra Blanca. No postoffice.

CARRIZO SPRINGS. A flourishing town on Carrizo creek, in Dimmit county, 215 miles southwest of Austin and 45 northwest of Twobig, the nearest railroad station. San Antonio is the nearest banking point. Settled in 1863, it contains Baptist and Methodist churches and a district school. Wool and live stock are shipped. Stages tri-weekly to Cotulla; fare, \$5. Population, 900. Mail, tri-weekly. Samuel Kellogg, postmaster.

Bell Rev J E (Baptist).
Bell J R, livery.
Bradford R J, grocer.
Burleson & Co, harness, boots and shoes.

Carr R, county surveyor.
Covey Rev J V E (Methodist), President Dement College.
 Dahling John, blacksmith.
 Dents & Wyckoff, carpenters.
Dickens J E, Grocer.
 Downey Dr J B, druggist.
 Fortner S, hotel propr.
 Fulgham A J, blacksmith.
 Hazlerigg A W, lawyer, county judge and land agent.
 Hazlerigg & Vandervoort, lawyers and land agents.
 Kellogg S, county treasurer.
Kellogg Samuel & Co, General Store.
 Kelly M C, county and district clerk.
 Longino J T, lawyer and land agent.
 Morgan A J, barber.
 Nichols Mrs S, hotel propr.
 Rodriquez S, general store.
 Thompson J A M, general store.
 Tomlinson Joseph, sheriff.
 Wadgyman Dr A, drugs.

CARROLL. Hardin county. See Nona.

CARROLL'S PRAIRIE. A post village on the J. sec. M. P. Ry, in Hopkins county, 326 miles northeast of Austin and 10 southeast of Sulphur Springs, the county seat, and nearest banking point. It contains 2 steam grist mills and cotton gins, and ships cotton. Population, 200. Tel., W. U. Mail, daily.

Bland G B, Carpenter.
 Cannon T A & Co, grocers.
 Coleman & Jeffries, general store.
 Garrett M & Son, sorghum mnfrs.
 Garvin & Tippitt, general store.
 James A J, wagonmaker.
 Jeffries & Ardis, drugs and groceries.
 Lanier T W & M C, general store.
 Lewis W, physician.
Lynch, Lewis & Smith, General Store.
 Lynch T J, physician.
 McBride Mrs E J, general store.
 McElroy D T, saloon.
 Robertson G W, grist mill and cotton gin.
 Smith J F & Co, general store..
 Taylor A J, blacksmith.
 Vanderslice B C, general store.
 Warren W, grist mill and cotton gin.
Jantis & McBride, Saddlery and Hardware.

CARROLLTON. A village on the Dal. ex. of the M. P. Ry, and on Elm

Fork of Trinity river, in Dallas county, 247 miles northeast of Austin, and 14 northwest of Dallas, the county seat and nearest banking point. Settled in 1879, it contains steam cotton gins and flouring mills, 2 churches and a district school. Grain, cotton and cotton seed are shipped. Population, 150. Mail, daily. J. M. Myers, postmaster.

Bailey J S, carpenter.
 Bell L W, teacher.
 Bramblett E C, carpenter.
 Kurn C, blacksmith.
 McKamy W T, druggist.
Myers J M, General Store, Druggist and Railroad Agent.
 Myers J S, general store.
 Obier W A, cotton gin.
 Robertson A, carpenter.
 Smith & Warner, cotton gin.
 Waite A M, physician.
 Warner Thomas, flour mill.
 Welch N, general store.
 Work J W, cotton gin and thresher.

CARRUTH. A discontinued post-office in Dallas county, 6 miles from Dallas, the county seat, to which point mail should be sent.

CARSON. A station on the R. G. div. of the M. P. Ry, in Tom Green county, 189 miles northeast of Sierra Blanca. No postoffice.

CARTERS. A station on the G. div. of the M. P. Ry, in Trinity county. Mail should be sent to Trinity.

CARTERSVILLE. A settlement in Parker county, 240 miles north of Austin, and 11 northeast of Weatherford, the county seat, nearest railroad station and banking point. Settled in 1867, it contains steam grist mills and cotton gins, 2 churches and a district school. Population, 60. Mail, daily. Sarah E. Whetstone, postmaster.

Borden M, General Store.
 Brown & Stratton, gin and grist mills.
 Denton Miss Laura, music teacher.
 Moughon T J, teacher.
 Simmons Rev E W.
 Tackitt G W, genl store and blacksmith.
 Tackitt P, general store.
 Vardy H C, machinist.

CARTHAGE. A flourishing village in Panola county, of which it is the judicial seat, 287 miles northeast of Austin

E. W. BEDINGER,
ATTORNEY-AT-LAW.

KAMPMAN BUILDING, COR. SOLEDAD AND COMMERCE STREETS, SAN ANTONIO, TEXAS. For My success depends upon my prompt and faithful attention to my clients' business.

ROOFERS, — KENTSELY & MILLER, — SLATE, IRON, TIN.
 68 to 74 Monroe Street, CHICAGO, ILL.

SODA WATER, GINGER ALE, SARSAPARILLA, STRAWBERRY,

For Texas Trade. W. H. Cortes & Co., - Galveston.

200

CAR

TEXAS STATE GAZETTEER

CAS

Goss & Phillips M'fg Co., STAIRS, STAIR RAILINGS, ETC. - CHICAGO, ILL.

and 30 south of Marshall, the nearest railroad station and banking point. It contains steam grist and saw-mills, 2 churches and a district school. Cotton is the principal shipment. Population, 350. Mail, daily. W. H. Chatham, postmaster.

Allen & Hooker, dry goods.
 Alsop & Thompson, general store.
 Anderson T L, justice of peace.
 Baker A. H, clerk district court.
 Bellamy R H, saloon.
 Bird J M, hotel.
 Boren Thomas E, county judge.
 Boynton & Minges, cotton and grist mills.
 Carswell, Burrows & Boren, proprs
 Watchman.
Chatham J M, Dry Goods.
 Cox J M, teacher.
 Delomar Paul, druggist.
 Forsyth J P, sheriff.
 Gaminage D T, tax collector.
 Hays J N, lawyer.
 Hazlewood J G, lawyer.
 Hill Mrs D A, teacher.
 Hill T F, lawyer.
 Horton H G, grocer.
 Hull E G, general store.
 Lacy J T, county tax collector.
 Leach L W, undertaker.
 Long J H, county attorney.
 McDaniel James H, physician.
 Moore & Mayers, photographers.
 Pollard H, county clerk.
 Quest G D & Co, general store.
 Ransom S, harnessmaker.
 Ross Dr J W, grist mill.
 Simmons Mrs Mollie, teacher.
 Snow W J, grocer.
 Teller E J, blacksmith.
 Trabin R E, grocer.
 Trabin W A, general store.
 Walker S J, grocer.
 Wall A S, physician.
 Wall M A, grocer.
 "Watchman," Carswell, Burrows & Boren
 proprs.
 Williams N C, county surveyor.

CASON. A settlement on the J. div. of the M. P. Ry, in Morris county, 303 miles northeast of Austin, and 6 southwest of Daingerfield, the county seat and nearest banking point. Settled in 1878, it contains a church, a district school, steam saw and grist mills, and 2 cotton gins. Lumber, cotton, hides and wool are shipped. Population, 150. Exp., Pacific. Mail, daily. J. T. Greene, postmaster.

Anderson A G, carpenter.

Cason W M, railroad and express agt.
 Cason W M & Bro, general store,
 Frazier W J, lumber mnfr.
 Grau G D, carpenter.
Greene J T, Druggist.
 Griffin W J, lumber mnfr.
 Lewis Miss Mattie, teacher.
 Littlefield A G, blacksmith.
 Long & Gagers, gin and grist mill.
 Moon, Crowder & Wilder, saloon.
 Rogers J W, carpenter.
 Russel D A, general store.
 Tittle R W, general store.

CASTELL. A post village on the Llano river, in Llano county, 113 miles northwest of Austin, 18 southwest of Llano, the county seat, and 50 southwest of Burnet, the nearest railroad station and banking point. Settled in 1846, it contains steam cotton gins and grist mills, a Methodist church and a district school. Live stock and wool are the principal shipments. Stages daily to Mason and Llano. Population, 600. Mail, daily. Henry Thode, postmaster.

Buchholz Theodore, general store.
Buchholz & Rode, Gin, Cotton and Flour Mill.
 Bugusch Gustave, blacksmith.
 Durst George, veterinary surgeon.
 Lang Phillip, saloon.
 Petrie P, school teacher.
 Schaafstedt C, teacher.
Thode Henry, Hotel Propr.
 Thode Miss Emma, teacher.
 Vordenbaumer Rev F (Methodist).
 Vordenbaumer H, carpenter.

CASTROVILLE. A stirring village in the east central portion of Medina county, of which it is the judicial seat, 130 miles southwest of Austin. It is 4 miles from its depot, which is on the G., H. & S. A. Ry, and which is known as La Coste. It contains a steam grist mill and cotton gin, a brewery, 2 churches, Catholic and Lutheran, a convent and a public school. San Antonio is the nearest banking point. Ships cotton, hides and grain. Tel., W. U. Exp., Wells, Fargo & Co. Population, 1,000. Mail, daily. Samuel Lytle, postmaster.

Ahr Louis, meat market.
 Angelo Curti, fruit.
 Beetz Anton, saloon.
 Brackett News, Solone Steward & Co
 proprs.
Carle Joseph, General Store, Houston Square.

MAX ELSEER, Jobber in TOYS and HOLIDAY GOODS.
 311 & 313 Houston Street, FORT WORTH, TEXAS.

Island City Business College.

GALVESTON, TEXAS.
—J. M. BENISIL, Propr.—
Write for CATALOGUE.

CAS AND BUSINESS DIRECTORY. CAT 201

Courand Joseph, general store, grist and gin mill.

DeMontel Edmund, lawyer.

Dray Thompson R, carpenter.

Droitcourt Adam, general store.

Feltin Louis, Carpenter and Builder.

Frick Claus H, Blacksmith.

Fuos Adolph H, hardware.

Fuos Mathias, blacksmith.

Gast John B, shoemaker.

Geyer August, blacksmith.

Gillis Malcolm, county surveyor.

Hass Valentine, mayor and general store.

Heilig Herman C, saddler.

Hilledraud John W, lawyer.

Hutzler Joseph, beer brewer.

Kempf August, District and County Clerk.

Kempf Edward, tailor.

Kreisle Emil, blacksmith.

Mangold George, county treasurer.

Menny Debold, barber.

Paschal Thomas M, district judge.

Paul James, lawyer.

Pfenning Wm, teacher.

Pingenot Celeste, Land Agent, Main.
(See adv, below.)

Rice Bros (John P and George H Rice), druggists.

Rice George H, physician.

Rich Charles, shoemaker.

Schmidt Frank X, saloon.

Schnel Joseph H, physician.

Schop James, carpenter.

Slaton James A, lawyer.

Soltner George, general store.

Steinle Frank, carpenter.

Steward S & Co (Isaac L and Mastin Steward, D W Burnhill), proprs Brackett Weekly News.

Thompson Leslie, lawyer.

Wallace Willis R, district attorney.

Wernette John B, Saloon, Main nr Court House.

Yungmann Peter, general store.

CAT CLAW. Callahan county.
Name changed to Putnam.

CATHRON'S STORE. A village on Sander's creek, in Lamar county, 340 miles northeast of Austin, 17 northwest of Paris, the county seat, and 12 northeast of Honey Grove, the nearest railroad station and banking point. It contains steam cotton gins, grist and saw mills, a chair factory, 2 churches and a district school. Cotton, corn, oats, wheat and lumber are shipped. Stages semi-weekly to Paris and Monkstown. Population, 75. Mail, semi-weekly. T. J. Hammack, postmaster.

Adkins L, chair factory.

Cathron N A, hotel.

Collins A C, grist mill.

Hammack T J, General Store.

Hammack & Stewart, general store.

Hindman J K P, general store.

McDonald C, grocer.

McLure J, hotel.

White D, physician.

White J C, physician.

Wright F L, saloon.

Wright L P, general store.

CAT SPRING. A village on Mill creek, in Austin county, 117 miles southeast of Austin and 10 southwest of Bellville, the county seat and nearest railroad station. Columbus is the nearest banking point. Settled in 1840, it contains steam cotton gins, corn and saw mills, a Lutheran church and a district school. Cotton is the principal shipment. Population of vicinity, 800. Mail, tri-weekly. F. Peters, postmaster.

Broescke A, blacksmith.

Laughamer H, general store.

Meister C, carpenter.

Meyer T, teacher.

Norak Jacob, wagonmaker.

BY CAR, RUSTE & LOOMIS ICE AND TRANSPORTATION CO.
409 Washington Avenue, St. Louis, Mo.

C. PINGENOT, LAND AGENT

Will examine Land Titles and Render Lands for Taxation and pay Taxes on same. Highest cash price paid for jury scrip and county warrants.

CASTROVILLE, TEXAS.

Wrought Iron Fences, The E. T. BARNUM WIRE & IRON WORKS, Detroit, Mich.
(See opp. page 700.)

FINE LINES Of CHILDREN'S SHOES at THE PALACE SHOE STORE, Dallas.

202

CAT

TEXAS STATE GAZETTEER

CED

Hard and Soft Wood, Interior Finish, CHICAGO, ILL., Goss & Philips M'fg Co.,

Peters & Galaman, General Store.
Schlapota F, general store and grist mill.
Williamson Dr V W, druggist.

CAYOTE. A postoffice in Bosque county, 133 miles northeast of Austin, 19 southeast of Meridian, the county seat, and 7 northeast of Valley Mills, the nearest railroad station. Waco is the nearest banking point. It contains a grist mill and cotton gin, and ships cotton, grain and wool. Population, 50. Mail, semi-weekly.

Goodall Robert Y, general store.
Kellum Wm R, grist mill.

CEDAR. A settlement in Fayette county, 90 miles southeast of Austin and 5 southwest of La Grange, the county seat, nearest railroad station and banking point. It contains a church, good schools, 3 cotton gins and saw-mills, and 2 sugar mills. Ships wool, cotton and hides. Population, 150. Mail, tri-weekly. J. C. Melcher, postmaster.

Denker F, physician.
Heim H, blacksmith.
Matula J, general store.
Melcher J C, General Store and Live Stock.
Wachmann H, teacher.

CEDAR BAYOU. A village on the Cedar Bayou river, in Harris county, 196 miles southeast of Austin and 30 east of Houston, the county seat, nearest railroad station and banking point. It contains steam grist mills and cotton gins, Methodist, Baptist and Christian churches, and a district school. Brick, wood and hides form the principal shipments. Population, 200. Mail, tri-weekly. S. F. Lawrence, postmaster.

David J P, brickyard.
Gourley W K, teacher.
Lawrence & Burrow, General Store and Grist Mill.
McLean E, brickyard.
Morgan Asa, physician.
Rosamond Milam & Bro, general store and brickyard.
Schilling N, physician.
Tompkins J W, blksmith and carpenter.
Travers Peter, general store.
Wright Thomas & Sons, brickyard.

CEDAR CREEK. A post village on Cedar creek, in Bastrop county, 28 miles southeast of Austin and 12 west of Bastrop,

the county seat. Austin is the nearest railroad station and banking point. Settled in 1878, it contains 2 churches and a district school. Cotton and country produce are shipped. Population, 600. Mail, tri-weekly. C. E. Givens, postmaster.

Alexander George, general store.
Alexander J D, general store.
Barrett Mrs Amandy, propr City hotel.
City Hotel, Mrs Amandy Barrett propr.
Debardelben D, meat market.
Givens CE & Bro, General Store.
Glass & Alexander, cotton gin and grist mills.
Gregg C K, physician.
Gregg & Randle, druggists.
Hamilton J R, blacksmith.
Holcombe J M, general store.
Holder L C, cotton gin and grist mill.
Knowles Miss May S, teacher.
Litton F M, cotton gin.
Morgan Prof S H, prin Central Texas Normal Academy.
Priest L E, saloon and general store.
Tyler B H, cotton gin and grist mill.
Williams & Smith, carpenters.

CEDAR HILL. A village on the Dal., ex. G., C. & S. F. Ry, in Dallas county, 214 miles northeast of Austin and 19 southwest of Dallas, the county seat and nearest banking point. Settled in 1852, it contains steam cotton gins and corn mills, Methodist and Baptist churches and a district school. Cotton, wheat, oats, corn and poultry comprise the shipments. Population, 350. Tel., W. U. Exp., Texas and Pacific. Mail, daily. F. D. Pincham, postmaster.

Baum T, general store.
Conyer S D, physieian.
Conyer T R, druggist.
Cornelius J W, general store.
Derr C C, wagonmaker.
Doughty P, hotel.
Felkner C H, grain.
Green M C, shoemaker.
Harris T B, carpenter.
Haswell H F, carpenter.
Jackson W T, hotel.
Kennon W B, grocer and druggist.
McKinney W, grain.
Norman H T, cotton gin and grist mill.
Perry W A, saddler.
Purcham F D, Hotel.
Roberts R A, druggist.
Rockwell J W, railroad, exp and tel agt.
Stephens W P, physician.



THE MOUND CITY, established in 1859, is the GREAT BUSINESS SCHOOL of the West, superintended by professors of long experience, and having a course superior to that of any similar institution in the West. For Circulars, address THOS. A. RICE, A. M., LL. B., President, 210 and 212 North 4th Street, ST. LOUIS, MO.

Never Ceasing Novelty! VAUDEVILLE THEATRE, —SAN ANTONIO, TEXAS.—

CED AND BUSINESS DIRECTORY. CEN 203

Stevens Bros, general store and lumber.
Stewart Joseph H, stationer.

CEDAR MILLS. A post village in Grayson county, 307 miles northeast of Austin, 24 northwest of Sherman, the county seat, and 12 northwest of Pottsboro, the nearest railroad station. Sherman is the nearest banking point. It contains a steam gin and grist mill, Baptist and Methodist churches and a district school. Population, 500. Mail, tri-weekly. C. H. Thomas, postmaster.

Conrad D S, carpenter.
Harris Rev M (Baptist).
Leeman Dr S L, physician.
Raines & Young, general store.
Rogers Rev H C (Methodist).
Saunders R H, physician.
Smart & Sanderson, grist mill.
Steward V, harnessmaker.
Thomas C H, Teacher.
Thomas L J, carpenter.
Wilkinson J, blacksmith.

CEDAR VALLEY. A postoffice in Travis county, 15 miles southwest of Austin, the county seat, nearest railroad station and banking point. Settled in 1870, it contains 2 churches and a district school. Cotton, wool and hides are shipped. Stages, semi-weekly to Austin City; fare, 12½ cents per mile. Population, 40. Mail, daily. C. E. Rose, postmaster.

Inman Joseph, wagonmaker.
Ross C E, General Store.
Young R S, gin and grist mill.

CELESTE. A discontinued postoffice in Montague county, 12 miles from Montague, the county seat, to which point mail should be sent.

CELINA. A postoffice on Doe Branch creek, in Collin county, 269 miles northeast of Austin, and 15 northwest of McKinney, the county seat, nearest railroad station and banking point. Settled in 1880, it contains a Methodist church and a district school. Live stock, cotton, wheat and corn are shipped. Population, 150. Mail, semi-weekly. J. T. Pigg, postmaster.

Burrus W C, general store.
Burrus & Gearhart, general store.
Campbell Henry, blacksmith.
Daughtry James, carpenter.
Evins Wm, carpenter.
Gearhart & Stone, general store.

Jones R A, carpenter.
Kirkpatrick A, general store.
Mulkey & Stone, general store.
Pigg & Harris, Druggists.
Terry L R, cotton gin and grist mill.
Whain Vincent, teacher.
Williams B F, carpenter.

CENTENNIAL. A postoffice in Pannola county, 300 miles northeast of Austin, 18 northeast of Carthage, the county seat, and 20 south of Jonesville, the nearest railroad station. Marshall is the nearest banking point. Population, 30. Mail, semi-weekly.

CENTER. A flourishing town on the Sabine river, in Shelby county, of which it is the judicial seat, 343 miles northeast of Austin, 36 northeast of Nacogdoches, the nearest railroad station and banking point. Settled in 1866, it contains steam cotton gins, a grist mill, Methodist, Baptist, Presbyterian and Christian churches, and 2 weekly newspapers, the *Laborers' Champion* and the *Shelby Sentinel*. Cotton, corn and hides are shipped. Stages daily to Marshall. Population, 700. Mail, daily. E. F. Carnahan, postmaster.

Beck F B, county treasurer.
Bridges B F, general store.
Brown A W, sheriff.
Caldwell & Luckey, general store.
Carnahan E F, General Store and Lawyer.
Carnahan & Downes, general store.
Carroll J J, cotton gin and grist mill.
Croft & Irish, general store.
Davis T C, lawyer.
Duke Dr W J, druggist.
Farmer R C, saloon.
Gholston Mrs Belle, milliner.
Gibson J J, carpenter.
Haern Rev E H (Baptist).
Hicks & Bro, general store.
Holt John, county surveyor.
Hooper O R, county judge.
Jarratt J A, furniture.
Johnston F L, lawyer.
Johnston Rev J W (Methodist).
Loomey Rev Haston (Methodist).
Luckey G A, justice of peace.
McKnight & Bro, general store.
Maxwell H H, dentist.
Parker R L, county clerk.
Paxton W G, carpenter.
Phillips Miss Lizzie, milliner.
Pleasant & Wilson, grocers.
Raggland Rev E L (Methodist).

GALVANIZED IRON CORNICE, KNISELY & MILLER, Chicago, Ill.

THE CAPITAL BUSINESS COLLEGE and SCHOOL OF TELEGRAPHY, Austin, Texas, offer unsurpassed opportunities in the Southwest for a Business and Telegraphy Education. Send for Catalogue. J. J. ANDERSON, President.

GALVESTON CEMENT PIPE WORKS. } WATER, SEWER A. R. SPALDING, Manager. } and DRAIN PIPE.

204

CEN

TEXAS STATE GAZETTEER.

CEN

Ramsey A D, district court clerk.
Ramsey J J, blacksmith.
Rogers & Co Drs, Druggists.
Ross & Redditt, general store.
Smith E R, constable and hotel.
Stephenson J S, lawyer.
Welch —, carpenter.
Wheeler M W, lawyer.
Wilson & Martin, general store.

CENTER POINT. Ellis county.
See Mountain Peak.

CENTER SPRINGS. Lamar county.
See Chicota.

CENTRALIA. A post village in Trinity county, 282 miles northeast of Austin, and 17 northeast of Groveton, the county seat and nearest railroad station. Nacagdoches is the nearest banking point. It contains steam saw and grist mills, cotton gins, a church, and a district school. Ships cotton, hides and grain. Population, 150. Mail, daily.

Bowman D, dentist.
Burke Benjamin, blacksmith.
Chain W D & Co, contractors.
Favor W B, physician.
Gandy E, physician.
Gaston R H, general store.
Hudson Wm, saw-mill.
Hutson A J, saloon.
McClendon M, physician.
Pharr W W, Grist Mill and Cotton Gin.
Poole George F, lawyer.
Poole John D, grist mill and cotton gin.
Rice J F, machine shop.
Riley John A, blacksmith.
Riley Wm, contractor.
Stratther & Morrison, cotton gin, grist and saw-mills.
Tullas W C, drugs and general store.
Womack W B, grist and saw-mills and cotton gin.

CENTRE CITY. A village on Bennett's creek, in Hamilton county, 166 miles northwest of Austin, 26 southwest of Hamilton, the county seat, and 33 northwest of Lampasas, the nearest railroad station. Hamilton is the nearest banking point. Settled in 1875, it contains a steam cotton gin, a grist mill, a church, and 2 good schools. Ships cotton, wool, wheat and oats. Population, 150. Mail, semi-weekly. T. S. Hawkins, postmaster.

Clark J S, general store and livery.

Hawkins T S, Drugs and Genl Store.
Horton E P, drugs, tobacco and stationery.
Hudson Lewis, general store.
Johnson B F, blacksmith.
Jones G W, physician.
Smith S J, blacksmith.
Stephenson J W, carpenter.
Stone S M, general store.

CENTRE MILL. A postoffice in Hood county, 211 miles north of Austin, 10 northeast of Granbury, the county seat, and 16 southeast of Weatherford, the nearest railroad station and banking point. Population, 50. Mail, daily.

Gregory M, general store.
Proffit R S, General Store.
Ragland F M, dry goods and grocer.

CENTRE POINT. A settlement on the Guadalupe river, in Kerr county, 138 miles southwest of Austin, 11 southeast of Kerrville, the county seat, and 60 northwest of San Antonio, the nearest railroad station and banking point. Settled in 1859, it contains water power grist and saw-mills, cotton gins, 3 churches and a district school. Cotton, wool, hides and grain are shipped. Stages daily to San Antonio and intermediate points. Population of precinct, 800. Mail, daily. James L. McElroy, postmaster.

Crockett E B, saddler.
Crockett Mrs L S, milliner.
Drown W D, carpenter and notary.
Drown Mrs W D, milliner.
Lawrence —, blacksmith.
Lawrence & Rees, cotton gin, grist and saw-mill.
Moore G K, hotel and livery.
Nolan & Moore, tinsmiths.
Thomas & McGaughey, general store.
Vaughan G C & Co, General Store.

CENTREVILLE. A village in Leon county, of which it is the judicial seat, 151 miles northeast of Austin, 14 southeast of Jewett, the nearest railroad station, and 35 southwest of Palestine, the nearest banking point. It contains a church, a district school, a steam grist mill and a cotton gin. Ships cotton and hides. Population, 300. Mail, daily. J. H. McDaniel, postmaster.

Black Jerome N, sheriff.
Botter Jacob B, district county clerk.
Brown James A, county judge.
Crowell B F, Druggist and General Store.
Democratic Farmer.

Sash, Doors and Blinds. **D. M. ANGLE.**
HOUSTON, TEXAS. (See page 7.)

GOSS & Phillips M'g Co., LUMBER, NAILS and SHINGLES, CHICAGO, ILL.

Matthews, Wilkes & Wood, Attorneys-at-Law and Land Agents. LAMPASAS, TEXAS.

CEN

AND BUSINESS DIRECTORY.

CHIA

205

Dunn John W, county treasurer.
Graves E P, blacksmith.
Graves L, jeweler.
Hatcher R J, lawyer.
Hill J B, Surveyor.
Johnston W M, lawyer.
Lagrone H A, saloon.
Lagrone Mrs M K, hotel propr.
Lagrone & Botter, gin and grist mill.
Lawrence W J, carpenter.
McDaniel J H, Physician.
McDaniel & Stell, general store.
McKinney I F, constable.
Patrick W A, county clerk.
Sandell Rev G S (Methodist Episcopal).
Vaughan W H, justice of peace.
Walker Francis, hotel.
Weir A H, lawyer.

CESTOWOWA. A post village on the Ciholo river, in Karnes county, 100 miles southwest of Austin, 9½ northwest of Helena, the county seat, and 50 southeast of San Antonio, the nearest railroad station and banking point. Settled in 1878, it contains a steam grist mill, a cotton gin, a church and a district school. Stages, daily to Panna Maria and San Antonio. Population, 175. Mail, by special supply. August J. Trawutz, postmaster.

Biela Jacob, wagonmakers.
Brockmann John, live stock.
Brockmann Robert, live stock.
Bronder Simon, blacksmith.
Edmiston Hugh, live stock.
Evans R, constable.
Galrich August, meat market.
Galrich John, cotton gin mill.
Grier R F, live stock.
Hitchson George, live stock.
Hodges S M, justice of peace.
Jarumlock Anton, live stock.
Mongambee Rev J W.
Myzk Frank, gin mill and carpenter.
Opiela M, carpenter.
Opiela V, live stock.
Polley Hubbard, live stock.
Randolph Charles, live stock.
Snoga Anton, shoemaker.
Tiestman Joseph, shoemaker.
Trawutz A J, General Store.
Urleunziek Thomas, live stock.
Vollrath Adolph, live stock.
Wiatrek Frank, hotel.
Wishert Milas, live stock.

CHALK MOUNTAIN. A settlement in Somervell county, 178 miles north of Austin, 12 southwest of Glen Rose, the county seat, and 15 north of Iredell, the

nearest railroad station. Cleburne is the nearest banking point. Settled in 1859, it contains 3 churches and a district school. This place is on the border line between Erath and Somervell counties, but is conceded to the latter by the postal authorities. Population, 100. Mail, semi-weekly. T. J. Hamie, postmaster.

Butcher David, blacksmith.
Carver Wm, well borer.
Farr Wm, teacher.
Hamie T J, Farmer.
Jones R, blacksmith.
McCoy E D, teacher.
Taylor George, teacher.
Wickline E A, teacher.
Woods Mrs Ellen, music teacher.

CHALMERS. A settlement on the G., H. & S. A. Ry, in Harris county, 178 miles southeast of Austin and 12 northeast of Houston, the county seat and nearest banking point. Settled in 1881. Ships live stock, horses, hides and cotton. Stock raising is the principal industry. Population, 200. Mail, daily. Peter Chalmers, postmaster.

Chalmers Peter, Contractor and Stock Breeder.
Ernst Charles, farmer.
Farmer John, stock breeder.
Grimes John, stock breeder.
Harrington James, stock breeder.
Jones J P, stock breeder.
Kumley Chris, farmer.
McDonald John & Son, stock breeders.
Magee J P, stock breeder.
Sherman W L, stock breeder.
Singleton S, stock breeder.
Stanley James, farmer.
Winkler Charles, farmer.

CHAMBER'S CREEK. A village in Ellis county, 186 miles northeast of Austin and 10 south of Waxahachie, the county seat, nearest railroad station and banking point. Settled in 1846, it contains steam cotton gins and grist mills, a Cumberland Presbyterian church and a district school. Stages daily to Waxahachie and Hillsborough. Population, 200. Mail, daily. Car Forrest, postmaster.

Devine D, blacksmith.
Forrest C, General Store.
Fraleigh G G, painter.
Gardner Wm, carpenter.
Godfrey Thomas, teacher.
Killeen W L & Co, cotton gin and grist mill.



Hawkes' New Crystallized Lenses The Finest in the World for the preservation of the Eye. A. K. HAWKES, Austin, Texas.

STOCK RANCHES in New Mexico for sale by UNITED TRADING CO.
—COLORADO, TEXAS.—

All The Best Custom made Boots and Shoes for Ladies, Gents and Children at The Palace Shoe Store, Dallas.

206

CHA

TEXAS STATE GAZETTEER

CHA

HOUSE FINISHING MATERIALS.
CHICAGO, ILL.
Goss & Philips M'g Co.,

Lumpkins & Atkins, cotton gin and grist mill.

Miner John, carpenter.

Morley H C, physician.

Nelson H, Surveyor.

Palmer W A, physician.

CHANDLER. A village on the T. & St. L. Ry, in Henderson county, 225 miles northeast of Austin, 25 northeast of Athens, the county seat, and 13 southwest of Tyler, the nearest banking point. Settled in 1880, it contains a steam cotton gin and grist mill, Baptist and Methodist churches and a district school. Cotton is the principal shipment. Population, 250. Mail, daily. R. H. Chandler, postmaster.

Beall A C, grocer.

Belcher R L, physician.

Brewer N J, cotton gin.

Chandler A H, general store.

Chandler H H, Grocer.

Coltharp W H, saw-mill.

Dunken J A, grocer, cotton gin and grist mill.

Eds & Turner, Saloon.

Green J T, cotton gin and grist mill.

Greer T A, physician.

McFarland R, railroad agent.

Mackie N H C, physician.

Marmon J D & S P, cotton gin.

Spear A J, cotton gin.

Stidham A R, grocer.

CHAPEL HILL. An incorporated town on the W. div. of the H. & T. C. Ry, in Washington county, 104 miles southeast of Austin, and 10 southeast of Brenham, the county seat and nearest banking point. It contains 5 churches, Soule University, the Chapel Hill Female College, and 2 public schools, several stores and 2 libraries. Telephone communication with Brenham, Independence, Industry and New Ulm. Population, 700. Tel., W. U. Exp., Texas. Mail, daily. J. S. Simmons, postmaster.

Blackburn & Thompson, physicians.

Brandt D S, general store.

Campbell Wm H, carriage repairer.

Carlisle George W, grocer.

Carlisle John, general store.

Cavanaugh Charles, barber.

Chapel Hill Female College, E W

Tarrant Principal. (See adv, opp.)

Cohen Michael, general store.

Fair C, meats.

Farnum C W, general store.

Herring Wm, general store.

Jackson August, propr Jackson House.

Jackson House, A Jackson propr.

Jacobs Jacque, general store.

Kane Mrs C, general store.

McDermott T E, saloon.

Meyer Eustace, shoemaker.

Perkins Robert P, druggist.

Pitts Dr R A, principal Soules College.

Reinstein Wm, general store.

Rodgers Joseph, physician.

Rogers Benjamin, justice of peace.

Shanks Wm G, hardware.

Simpson Mrs Sallie, dressmaker.

Soules College, Dr R A Pitts principal.

Tarrant E W, Principal Chapel Hill Female College. (See adv, opp.)

Texas Express Co, W N Wallace agt.

Trantham Bros (James M and Robert B), general store.

Traynham W B, physician.

Wallace W N, agt Texas Express Co.

Wenters Charles, saloon.

Williams Otis L, physician.

CHARCO. A postoffice on the San Antonio river, in Goliad county, 15 miles northwest of Goliad, the county seat, and 35 southwest of Cuero, the nearest railroad station. Goliad is the nearest banking point. Population, 30. Mail, semi-weekly.

CHARLESTON. A post village on Sulphur river, in Delta county, 347 miles northeast of Austin, 12 east of Cooper, the county seat, and 19 southeast of Paris, the nearest railroad station and banking point. Settled in 1854, it contains steam grist and saw-mills, a church and a public school. Cotton is the principal shipment. Population, 250. Mail, semi-weekly. Z. R. Terrel, postmaster.

Bledsoe & Terrell, flour mill.

Logsdon S N, general store.

Simpson J B, wagonmaker.

Simpson J D, wagonmaker.

Terrel Z R, General Store.

Terrel & Co, general store.

Wilson J W, grist and saw-mill.

Wood Wm, teacher.

CHARLIE. A postoffice on the Red river, in Clay county, 315 miles northwest of Austin, 21 northwest of Henrietta, the county seat, and 17 northeast of Wichita Falls, the nearest railroad station. Henrietta is the nearest banking point. Settled in 1878, it contains a church and school. The shipments comprise pecans

TUBES,
SEAMLESS BRASS and COPPER.

American Tube Works,
J. W. COTTON, Agt., 79 Lake Street, CHICAGO.

Milwaukee Export Beer. Franz Falk Brewing Co.'s.

Bottled by A. Gunther & Co., Milwaukee, Wis.

CHA AND BUSINESS DIRECTORY. CHE

OK. 209

and hides. Stages daily to Henrietta and Fort Sill (I. T.); fares, \$2 and \$4 respectively. Population, 200. Mail, daily. C. L. Taylor, postmaster.

Millit E C, blacksmith.
Taylor C L, General Store.

CHARLTON. A postoffice on Hickory creek, in Denton county, 241 miles northeast of Austin, and 8 west of Denton, the county seat, nearest railroad station and banking point. Settled in 1876. Stages tri-weekly to Denton and Stony. Population, 20. Mail, tri-weekly. J. R. Schoolfield, postmaster.

CHASE. A discontinued postoffice in McLennan county, 8 miles northeast of Waco, the county seat. Send mail to Wise.

CHATFIELD. A village in Navarro county, 173 miles northeast of Austin, 10½ northeast of Corsicana, the county seat, and 5 northeast of Rice, the nearest railroad station. Corsicana is the nearest banking point. It contains 3 steam cotton gins and grist mills, 3 churches and good schools. Cotton and grain form the shipments. Population, 250. Mail, tri-weekly. W. W. Loop, postmaster.

Allyn C H & Co, cotton gin and grist mills.
Byron Miss L, teacher.
Guynes J R, general store.
Hodges A W, wagonmaker.
Hodges H, Hotel Propr.
Hodges R L & Co, general store.
Howard —, teacher.
Kendrick W A, carpenter.
Kenner W N, cotton gin and grist mills.
Lisman B F, county assessor.
Loop Bros, cotton gin and grist mills.
Loop W W, General Store.
McMullen R M, justice of peace.
Marshall S A, blacksmith.
Pannill W, physician.
Ranson J W, constable.
Sheets James H, carpenter.
Spevey Miss Fannie, teacher.
Walker Mrs I F, druggist and grocer.
Whitherspoon A N, physician.

CHEAPSIDE. A new postoffice in DeWitt county, 90 miles southeast of Austin and 13 northwest of Cuero, the county seat, nearest railroad station and banking point. Population, 30. Mail, by special supply.

CHEESLAND. A village on the projected line of the Kansas & Gulf Short Line Ry, in Angelina county, 304 miles northeast of Austin, 22 northwest of Homer, the county seat, and 16 northwest of Lufkin, the nearest railroad station. Nacogdoches is the nearest banking point. Settled in 1857, it contains cotton gins and grist mills, and exports cotton, wool and hides. Churches, Methodist, Presbyterian, Baptist and Mormon. Schools, public. Population, 150. Mail, daily. W. Hillenkamp, postmaster.

Bowman F M, general store.
Falvey J C, physician.
Hillenkamp W, General Store.
Humphrey John, blacksmith.
McCall E S, cotton gin, grist and saw-mills.
McKnight J G, notary public.
Mathews J K, Justice of Peace.
Ruby J R, carpenter.
Simpson C S, cotton gin.
Sowell Stephen, wagonmaker.
Young John, cotton gin.

CHENANGO. A postoffice on the C. div. M. P. Ry, in Brazoria county, 200 miles southeast of Austin, 20 northeast of Brazoria, the county seat, and 37 southwest of Houston, the nearest banking point. Population, 40. Mail, daily.

CHEROKEE. A settlement in San Saba county, 170 miles northwest of Austin, 16 south of San Saba, the county seat, and 35 southwest of Lampasas, the nearest railroad station and banking point. It contains 2 grist mills operated by power obtained from Cherokee creek, 2 churches and 2 schools. Ships cotton, hides and pecans. Population, 170. Mail, semi-weekly.

Emburg J Van, blacksmith.
Gray R W, grist mill.
Hart James S, general store.
Johnson J H, Physician.
Leach A D, general store.
Markley George, carpenter.
White J T, grist mill.

CHERRY SPRING. A village on creek of same name, in Gillespie county, 105 miles west of Austin, and 20 northwest of Fredericksburgh, the county seat. San Antonio is the nearest railroad station and banking point. Settled in 1854, it contains flouring and corn mills, Lutheran and Baptist churches and a district school. Wool is the principal shipment.

CORRUGATED IRON for Roofing and Siding. KENTISLEE & MILLER, 68 to 74 Monroe Street, CHICAGO, ILL.

A. W. McCOMAS, Dealer in WALL PAPER, and PAPER HANGER. 713 CONGRESS AVENUE, AUSTIN, TEXAS.

Guinn's Commercial College. HOUSTON, TEXAS. WRITE FOR CIRCULARS.

210

CHIE

TEXAS STATE GAZETTEER

CHI

Stages, daily to Fredericksburgh and Loyal Valley. Population, 200. Mail, daily. Christian Kothe, postmaster.

DePuy M A, teacher.
Flora George, saloon.
Gibson A H, meat market.
Gray D H, teacher.
Gray T H, justice of peace.
Koeth A C, live stock.
Lange C F W, hotel.
Lange Helmuth, constable.
Lange Julius & Bro, grist mill.
Lange Wm C, general store.
Marshall Otto, blacksmith.
Nixon Rev J G (Lutheran).
Rode Rev D (Baptist), and teacher.
Roth Christian, Wool Grower.
Schroeder Albert, teacher.
Schroeder John, live stock,
Wumley J, blacksmith.

CHESTER. A settlement on the T. br. M. P. Ry, in Tyler county, 286 miles northeast of Austin and 20 northwest of Woodville, the county seat. Nacagdoches is the nearest banking point. It contains a saw-mill, 2 cotton gins, 2 churches and a school. Ships cotton. Population, 130. Mail, daily.

Burch & Inn, general store.
Byrne J I, physician.
Deason G H, General Store.
Fleming D H, grist mill and general store.
Frazier R L & Bro, general store.
Gennings R L, general store.
Handley & Feagin, general store.
Kirby J, cotton gin.
McDonald A J, blacksmith.
Parks E M, Cotton Gin and Saw-mill.
Whitehead W W, general store.

CHICO. A stirring village, in Wise county, 253 miles north of Austin and 15 northwest of Decatur, the county seat, nearest railroad station and banking point. Settled in 1877, it contains 5 churches, good schools, steam, lumber and grist mills and cotton gins. Cotton is the principal shipment. Stages tri-weekly to Decatur; fare, 75 cents. Population, 500. Mail, tri-weekly. F. Merriman, postmaster.

Alderson J F, teacher.
Austin W B, wagonmaker.
Baldwin Mrs Mary, boarding.
Barriack John, grocer.
Blanton & Blanton, physicians.
Cartwright T J, boarding.
Chambers J R, gin, grist and saw-mill.
Chilwood & Crawford, saloon.

Cobbs J R, blacksmith.
Cobb & Bazor, furniture.
Daffron M, restaurant.
Dickey H M, hardware.
Dickinson & McCracken, General Store.
Erheart E P, teacher.
Flowers, Allen & Co, boot and shoemkrs.
Hawkins H H, gin, grist and saw-mills.
Hill H H, confectioner.
Hill J A, meat market.
Holaway Milton, grocer.
Houston C B, Hack Line.
Irving I C, hotel.
Jones Cora, teacher.
McCracken Mrs E A, dressmaker.
McDonald & Rankin, blacksmiths.
McTurner W, carpenter.
McWallace M, gin and grist mills.
Merriman T, Justice of Peace and Real Estate Agent.
Moore Mrs A C, milliner.
Moss Henry, freighter.
Murphy Lee, drugs.
Neely & Williams, saloon.
Porter G W, physician.
Reynolds W L, teacher.
Rogers Frank, physician.
Shearer J R, chair mnfr.
Stanfield John, constable.
Tidwell W A, livery.
Ward & Tenny, cotton gin.
Willson H D, engineer.
Wynn W B, drugs.
Yeakley G W, physician.
Youngblood J & T J, general store.

CHICOTA. A postoffice on the Red river, in Lamar county, 364 miles northeast of Austin, and 15 north of Paris, the county seat, nearest railroad station and banking point. Settled in 1879, it contains four churches and a district school. Cotton is the principal shipment. Population, 45. Mail, semi-weekly. C. P. Littlejohn, postmaster.

CHILLICOTHE. A recently established postoffice in Hardeman county.

CHILTON. Formerly known as Abney's Farm, is a post village in Falls county, 123 miles northeast of Austin, and 10 southwest of Marlin, the county seat, nearest railroad station and banking point. Settled in 1892, it contains a steam flour mill and cotton gin, Baptist and Christian churches, and a good school. Cotton is exported. Population, 100. Mail, tri weekly. W. J. De Bardeleben, postmaster.

MAX ELSE Takes OLD PIANOS and ORGANS as PART PAY for new. FORT WORTH.

W. H. Outterside & Co. Water and Steam Brass Goods. —SAN ANTONIO, TEXAS.—

CHI AND BUSINESS DIRECTORY. CIN

211

Bingham A, blacksmith.
Brewer S B, justice of peace.
De Bardeleben W J, General Store.
Featherston E H, physician.
Gaines W D, cotton gin and flour mill.
Gottin G, carpenter.
Lane Rev J R (Christian).
Shunkle Dr W M, physician.
Stim's Hotel, T Stim propr.
Stim T, propr Stim's Hotel.
White H K, teacher.
Williams M D, constable.

CHINA GROVE. A station on the C. div. of the M. P. Ry, in Brazoria county, 18 miles northeast of Columbia. No postoffice.

CHINA SPRING. A village on the Bosque river, in McLennan county, 112 miles northeast of Austin, and 14 northwest of Waco, the county seat, nearest railroad station and banking point. Settled in 1870, it contains 5 steam cotton gins and grist mills, a Methodist church and several stores. Cotton, corn and wool are exported. Population, 200. Mail, tri-weekly. S. P. Walker, postmaster.

Caldwell J H, physician.
Dennison Joseph, book agent.
Eichelberger Charles, cotton gin and grist mill.
Humphries A C, general store.
Maury J A, book agent.
Ringer J D, blacksmith.
Roberts N M, general store.
Walker Miss Susan B, Teacher.
Warham George B, gin and grist mill.
West J M & Co, general store.
Williams George W, gin and grist mill.
Williams J W, carpenter.

CHIRENO. A village in Nacagdoches county, 326 miles northeast of Austin, and 20 southeast of Nacagdoches, the county seat, nearest railroad station and banking point. It contains 4 steam grist mills and cotton gins, 3 churches and a district school. Ships cotton and hides. Population, 175. Mail, daily.

Branthy W F, general store.
Buckner & Mast, grist mill and cotton gin.
Calhoun B A, blacksmith.
Crisp D C, Cotton Gin.
Crisp J C, grist mill.
Cronkrite A H, general store.
Davis G W, cotton gin.
Fisher J K, grist mill.
Fuller & Blankinship, general store.

Harrell Wm, grocer.
Ishmeal J M, general store.
Mart J, cotton gin.
Mettauer J F, general store.
Moss D D & Co, general store.
Patton A D, grocer.
Roberts W C, General Store.
Smith G M L, general store.
Spidle & Crow, general store.
Stephens A P, grist mill and cotton gin.
Stephens & McKnight, general store.
Tall Thomas, blacksmith.
Weeks J N, general store.

CHOCOLATE. A station on the G., C. & S. F. Ry, in Brazoria county, 35 miles northwest of Galveston. No postoffice.

CHOCTAW. A station on the E. div. of the M. P. Ry, in Grayson county, 26 miles east of Whitesborough. No postoffice.

CHRISTIAN. A settlement on Keeche creek, in Palo Pinto county, 301 miles northwest of Austin, 18 northeast of Palo Pinto, the county seat, and 32 northwest of Weatherford, the nearest railroad station and banking point. It contains 3 steam grist mills and cotton gins, and ships cotton and live stock. Stages daily to Graham and Weatherford. Population, 100. Mail, daily.

Bowles F R, physician.
Brim C, grist mill.
Brown John, grist mill.
Clingman H W, carpenter.
Fryer M B, general store.
Green Lee, carpenter.
Smith H, blacksmith.

CIBOLO. Guadalupe county. Postoffice established January, 1884.

CIBOLO VALLEY. A discontinued postoffice in Guadalupe county, 18 miles from Seguin, the county seat, and 5 from Marion, to which point mail should now be sent.

CICOLO. A station on the I. div. M. P. Ry, in La Salle county, 77 miles southwest of San Antonio. No postoffice.

CINCINNATI. A postoffice on the Trinity river, in Walker county, 256 miles northeast of Austin, 15 north of Huntsville, the county seat, and 9 northwest of

ICE BY CAR FUSE & LOOMIS ICE AND TRANSPORTATION CO.
409 Washington Avenue, ST. LOUIS, MO.

San Antonio Soap Works. ERICH MENDER, Propr. Manufacturers of all kinds of SOAP. Dealers in TALLOW.

DONT FAIL

To call and see our fine Stock of BOOTS and SHOES when you visit Dallas. Block Bros.

212

CIN

TEXAS STATE GAZETTEER

CIS

Dodge, the nearest railroad station. Huntsville is the nearest banking point. Population, 35. Mail, weekly.

CIRCLEVILLE. A village on the W. sec. M. P. Ry, in Williamson county, 44 miles northeast of Austin, 15 east of Georgetown, the county seat, and 6 north of Taylor, the nearest banking point. Settled in 1849, it contains a Union church and a district school. Cotton, corn and oats are shipped. Population, 150. Exp. ress, Texas and Pacific. Mail, daily. J. W. Wayman, postmaster.

Coulter W C, teacher.
Denson J H, physician.
Eubanks James, gunsmith.
Frey Prof, teacher.
Hayslip D W C, blacksmith.
McFaddin J N, lawyer.
Smith A B, physician.
Wayman J W & Co (J W Wayman, J W Carson), General Store.
Westbrook J O, wagonmaker.

CISCO. A stirring town on the R. G. div. M. P. Ry, and on the W. & N. W. div. H. & T. C. Ry, in Eastland county, 244 miles northwest of Austin and 12 southwest of Eastland, the county seat. First settled in 1881, it now contains Presbyterian, Methodist and Baptist churches, a good school, a bank and 2 weekly newspapers, the *Cisco Weekly Roundup* and the *Cisco Telegraph*. There are valuable deposits of coal in the vicinity and the development of this industry will add materially to the wealth and prosperity of the town. Hog raising is carried on extensively, and many carloads are shipped to the larger cities monthly; the other exports are cotton, wool, live stock and hides. Stages daily to Brownwood and Breckenridge. Tel., W. U. Exp., Pacific and Texas. Population, 2,000. Mail, daily. David Redfield, postmaster.

Adams Joseph, shoemaker.
Alexander Jacob, dry goods.
Avenue Hotel, W J Walker Propr.
Beenack Frank, shoemaker.
Black J R, county judge.
Blackman & Marsden (James F Blackman, B Marsden), general store.
Blake & Son, general store.
Cade Felix W, saloon.
Caldwell Wm T, druggist.
Campbell J N, lawyer.
Cantrell George, blacksmith.
Casey Andrew F, photographer.

Chandler John H, Propr City Hotel.
(See adv opp.)

Chandler Wm D, dry goods.
Chandler Wm R, livery.
Chapman & Butts (John B Chapman, John J Butts), grocers.
Cisco Weekly Roundup, Luse & Larimer proprs.
City Hotel, John H Chandler Propr.
(See adv opp.)
Coleman & Co (Henry C Coleman, Ben J F Tudor), marble yard.
Corrigan Hugh, saddler.
Creech & Boase (John T Creech, John W Boase), drugs.
Davis George F, saloon.
Duke & Finley (Hardy C Duke, Wm B Finley), grocers.
Dyer Benjamin A, agt Village Mill Co.
Eppler Henry G, grocer.
Eppler & Taylor (John G Eppler, P K Taylor), butchers.
Fee Charles H, grocer.
Fine Wm B, restaurant.

Fleming J R & Co (James R Fleming, Henry P Hilliard, John M Moore), Bankers.

Fleming & Fisher (James R Fleming, Irvin R Fisher), furniture.
Tudor & Coleman (Benjamin F Tudor, Henry C Coleman), grocers.
Green & West (Samuel Green, Wm A West), carpenters.
Guy John, meat market.
Hale Heath N, painter.
Hamilton Wm, restaurant.
Haws Mrs Phoebe, hotel.
Henry Samuel W, saloon.
Kenrick & Sons (James M, James, and Wm F Kenrick), marble yard.
Labbaitte Edward A, barber.
Linn Cicero B, jeweler.
Luse Jonathan E, lawyer.
Luse Mrs Letitia, milliner.
Luse & Larimer (Richard F Luse, Frank E Larimer), proprs Cisco Roundup.
Mancill Wm E, physician.
Martin & Maxwell (James J Martin, Oliver P Maxwell), drugs.
Morgan James T, corn, oats and feed.
Morgan J T, county surveyor.
Morris Bros (Joseph S, Charles S), drugs.
Morris Joseph S, physician.
Owens Martin D, hardware.
Park & Patterson (Charles H Park, John F Patterson), grocers.
Paschall Bros (Perry and Newton), saloon.
Rowland John B, saloon.
Samson Wm H, photographer.
Schmick I P, county clerk.
Schmick James, sheriff.

Goss & Philips M'g Co., CHICAGO, ILL. PILLASTER FINISER, MANTELS, ETC.

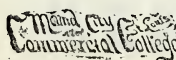

RICE'S PRACTICAL BOOK-KEEPING AND DETECTION OF ERRORS IN TRIAL BALANCES, a work invaluable to every book-keeper and student of book-keeping, mailed to any address for \$2.00. Address THOS. A. RICE, President, Mound City Commercial College, 210 and 212 North 4th Street, ST. LOUIS, MO.

Scherrer's Business College, Galveston, Texas. A thorough Business Education at moderate cost. (See page 5.)

CIS AND BUSINESS DIRECTORY. CLA

213

Shelton —, county treasurer.
Smith John W, barber.
Walker Wm J, propr Avenue hotel.
Weaver Frank H, baker.
Wernburg George, shoemaker.
Whitten Anson E P, blacksmith.

CISTERN. A postoffice in Fayette county, 62 miles southeast of Austin, and 25 southwest of La Grange, the county seat, and 12 northwest of Flatonia, the nearest railroad station and banking point. Settled in 1848, it contains a church and school, steam grist and saw mills and a cotton gin. Cotton is shipped. Population, 60. Mail, semi-weekly. James Marburger, postmaster.

Dunn J A, physician.
Gabitzsch H, wagonmaker.
Hunt F, physician.
Marburger James, General Store.
Michaelis J J, gin and grist mill.
Ramser R, blacksmith.
Shade D S, saloon.
Zavisch H, druggist.

CLARENDON. A village on the Salt Fork of Red River, in Donley county, of which it is the judicial seat, 512 miles northwest of Austin, 200 northwest of Wichita Falls, the nearest railroad station and 219 northwest of Henrietta, the nearest banking point. Settled in 1878, it contains a church, and a school, and a weekly newspaper the *Clarendon News*. Stages to Wichita Falls and Dodge City; fares, \$18 and \$30 respectively. Population, 150. Mail, tri-weekly. James T. Otey, postmaster.

Antrobus A H, drayman.
Bartlett A, feed.
Brown G A, county judge.
Brown & McClelland, real estate.
Burdick J J, wagonmaker.

Carhart & Co, proprs Clarendon News.
Forest D & Co, livery.
Geutry A, sheriff and collections.
Graham Rev G W (Methodist).
Hartman Gus, Tinsmith.
Jackson G A, deputy sheriff.
Jackson & Fleming, saloon.
Kawalskey J C, shoemaker.
Kimball W D, County Treasurer.
Koogle W C, wire fence mfrs.
McClelland T S, county surveyor.
Murdock J G, county surveyor.
Osborn George T, druggist.
Parks James H, real estate.
Parks J T, barber.
Parks, Wakefield & Brown, saloon.
Phillips J C, propr White House.
Ross W G, drayman.
Satterfield S M, general store.
Van Horn & Co, general store.
White B H, district court clerk.

CLARKSVILLE. The judicial seat of Red River county, in the centre of which it is situated, is a station on the E. div. M. P. Ry, 379 miles northeast of Austin. It contains a steam planing mill, a grist mill and cotton gin, Catholic, Methodist, Baptist, Episcopal and Presbyterian churches, and 2 for the colored population, a Catholic convent, 3 schools (1 colored), 2 banks, and lodges of the various secret and benevolent societies. Shipments, cotton, live stock, hides and grain. Stages semi-weekly to Doaksville, Halesboro, Mt. Pleasant and Walnut Grove. Tel., W. U. Exp., Pacific and Texas. Population, 1,200. Mail, daily. H. S. Sanderson, postmaster.

Allis F J, railroad agent.
Allison & Porter, Wholesale and Retail Hardware, etc, Cutlery, Queensware, Agricultural Implements, Sash, Doors and Blinds.

CITY HOTEL

\$2 J. H. CHANDLER, Proprietor, \$2

This House is FIRST-CLASS and complete in all departments. Well supplied Tables. Neat and comfortable rooms and beds. Polite and prompt attendants. Give us a trial. Salesroom for commercial tourists.

CISCO,

TEXAS.

N. S. BURNHAM, M.D. Successfully treats Catarrh in all its forms. —SAN ANTONIO, TEXAS.—

CORRUGATED IRON for Roofing and Siding. KENTZEL & MILLER, 68 to 74 Monroe Street, CHICAGO, ILL.

Patterson & Chandler, Farms, Lands and Ranches bought or sold, or managed for Investors. San Antonio, Texas.

214

CLA

TEXAS STATE GAZETTEER

CLA

Ashby T J, cotton buyer.
 Bacon & Owens, planters and cotton ginners, 4 miles west.
 Bailey Robert, carpenter.
 Baker J W, apiarist.
 Banks & Pittman (Wm W Banks, N Pittman), saloon.
 Barry Jasper D, grocer.
 Bateman E W, jeweler.
 Benham & Young (D McFarland Benham, Harvey D Young), meats.
 Bettes Walter H, furniture.
 Bloss Chester W, wagonmaker.
 Bowers E M, district clerk.
 Bowles & Nunneley (Mrs M W Bowles, Mrs M Nunneley), millinery goods.
 Britton Joseph H, insurance.
 Burdett & Shaw (George F Burdett, N A Shaw), lawyers.
 Carroll & West, cotton gin and planters, 4 miles n.
 Cheatham R W, physician.
 Citizens Bank, W J McDonald, J T McDonald, H D McDonald proprs.
 City Hotel, F M White propr.
 Clarksville Times (weekly), Edward P Rutherford editor and propr.
 Corley A P, county clerk.
 Dale John P, general store.
 De Morse Carl, propr The Standard.
 Dick & Barry (Archibald P Dick, John H Barry), general store and cotton buyers.
 Dickson John, blacksmith.
 Dinwiddie B A, physician.
 Doneau Hod, blacksmith.
 Donoho James B, propr Donoho House.
 Engel Joseph, shoemaker.
 Epperson Robert B, grocer.
Fail Albert B, Real Estate, Land, Loan and Insurance Agent and Abstract Office.
 Flecher Prof H D, principal public school.
 Forrest George W, painter.
 Foster J C & E F, physicians.
 Garrison David C, grocer.
 Garrison Lafayette O, agt Texas Exp.
 Goldberg L Henry, drugs and books.
 Gough Bros & Smith (Henry C and Wm C Gough, Joseph F Smith), grocers.
 Graham Mrs J A, dressmaker.
 Graves R C, county assessor.
 Hamilton Wm R, boots and shoes.
 Harman S W, county attorney.
 Hauser J K P, photographer.
 Hauser Martin, meat market.
 Hendrick S E, county surveyor.
 Higgins Bros, carpenters.
 Hixson Samuel M, shoemaker.
 Hodges Charles O, saloon.
 Hooks & Snell (Millery C Hooks, Wm K Snell), flour and planing mill.

Hunnecke Theodore, brick mnfr, 4 m w.
 Jackson Calvin, planter, 4 miles west.
 Johns Percy W, physician.
 Johnson J R, county collector.
 Kelley T J, mngr W U Tel Co.
 Klipper David, dry goods.
 Latimer Miss Nora, millinery.
 Levy Leopold, hides and pelts.
 Longe Jasper, furniture.
 Lubinsky Simon, general store.
 McDonald W J & Co, proprs Citizens bank.
 McGill Samuel, saloon.
 Moorman George L, grocer and co treas.
 Moorman Z B, dentist.
Norris Harrold L, Dealer in Wines, Liquors, Cigars, and Propr Billiard Hall. (See adv, opp.)
 Pacific Express Co, H S Sanderson agt.
 Paton Luther, blacksmith.
 Patton Napoleon B, general store.
Ragin & Hocker (Gilbert Ragin, Preston Hocker), Wholesale and Retail Hardware, Implements, Lime, Cement, Coal, etc.
 Raney John W, physician.
 Red River County Bank (capital, \$100,000, \$50,000 paid up), Marshall L Sims pres, David W Cheatham cash.
 Reed James L, drugs and books.
 Rombach B, jeweler.
 Russell Benjamin R, grain and seeds.
 Rutherford Edward P, editor and propr Clarksville Times.
Sanderson Henry S, Postmaster and Agent Pacific Express Co.
 Silberberg Bros (George, Leopold and Isidore), general store.
 Sims & McDonald (M L Sims, W J McDonald), attorneys-at-law.
 Smith Edwin, cotton buyer.
 Smith James, livery stable.
 Steinlein Samuel, general store.
 Smith & Rand (John H Smith, T F Rand), carpenters.
 Splawn & Fuller (Anthony H Splawn, Theron A Fuller), grocers.
 Standard (weekly), Carl DeMorse editor and propr.
 Stauley J W, justice of peace.
 Statler John B, saddle and harness.
 Stiles S R, sheriff.
 Taylor Will, drugs and books.
 Taylor & Chambers (A M Taylor, E S Chambers), attorneys-at-law.
 Texas Express Co, L O Garrison, agent.
 Thompson Walter S, whol and ret grocers and liquors.
 Trilling Nathan D, general store.
 Vesey Prof Valerius L, prin public schools.

SMOKE CROSS-CUT; New Process; Best and Purest Long-Cut on the market.
 A. W. CHILDRESS, General Agent, DALLAS, TEXAS.

Geo. W. Van Vorst, Dealer in CALIFORNIA REDWOOD, White Pine Lumber, CEILING and SIDING. SAN ANTONIO, TEX.

CLA AND BUSINESS DIRECTORY. CLE

215

Walker Bros (Wm T and Charles W), barbers.
Washington & McCulloch (M S Washington, George McCulloch), livery stable.
Watkins W W, cotton buyer.
Webb John, cotton buyer.
Western Union Telegraph Co, T J Kelley mngr.
White Francis M, propr City hotel.
Wilkins Wm B, restaurant.
Wooten W E, county judge.
Worldy & Harmon (C A Worldy, S W Harmon), lawyers.

CLAYTON. A post village in Panola county, 277 miles northeast of Austin, 10 southwest of Carthage, the county seat, and 20 east of Henderson, the nearest railroad station and banking point. It contains a steam grist mill and cotton gin, 2 churches and a school. Ships cotton. Population, 180. Mail, tri-weekly.

Ash J N, grocer.
Cabiness W B, saddler.
Carriker G & J, general store.
Davis A W, general store.
Deason Dr J, Druggist.
Finkle W S, general store.
Fite P H, saloon.
Hall W D, physician.
Horikin G A, general store.
Nash J N, grocer.
Phillips Bros, grist mill and cotton gin.
Reasonover J, saloon.
Ross A B, general store.
Tinkle J F, grocer.

CLEAR CREEK. A postoffice on the G., H. & H. div. M. P. Ry, in Gal-

veston county, 190 miles southeast of Austin, 26 northwest of Galveston, the county seat, and 24 southeast of Houston, the nearest banking point. Ships vegetables and game. Population, 35. Mail, daily.

CLEAR LAKE. A station on the G., C. & S. F. Ry, in Fort Bend county, 41 miles northwest of Galveston. No postoffice.

CLEAR SPRING. A postoffice in Guadalupe county, 52 miles southwest of Austin, 9 northwest of Seguin, the county seat, and 4 east of New Braunfels, the nearest railroad station and banking point. Population, 80. Mail, weekly.

CLEBURNE. A flourishing incorporated town on the G., C. & S. F. Ry, at the junction of the Dal. ex. of the same road, in the central portion of Johnson county, of which it is the judicial seat, 173 miles northeast of Austin. Settled in 1867, it now contains Methodist, Baptist, Presbyterian, Episcopal and Christian churches, a public school, a handsome court house, 2 steam cotton gins and flouring mills, excellent water works, 2 banks, and 2 weekly newspapers, the *Cleburne Chronicle* (dem), and the *Cleburne Telegram* (dem). The soil in the vicinity is a fine sandy loam and ranges in price from \$5 to \$30 per acre. Tel., W. U. Exp., Pacific and Texas. Population, 3,000. Mail, daily. Sylvester N. Clark, postmaster.

Aaronson & Laski (Gustave Aaronson, Win Laski), grocers.
Adams Francis E, county clerk.

TRANS-CONTINENTAL SALOON



GOOD ORDER PRESERVED.

Agent for Lemp's Bottled and Keg Beer.
CLARKSVILLE, TEXAS.

H. L. NORRIS, Propr.

BEST IMPORTED AND DOMESTIC

WINES, LIQUORS and CIGARS

THE BRUNSWICK & BALKE

ELEGANT BILLIARD and POOL TABLES.



LAND in any COUNTY in WEST TEXAS for sale by **UNITED TRADING CO.** COLORADO, TEXAS.

STANDARD CANNING CO. PACKERS OF RED FISH and Dealers in FRESH FISH and OYSTERS. (See adv. page 5.)

LADIES' FINE SHOES PALACE SHOE STORE, Dallas.

SENT BY MAIL.

216

CLE

TEXAS STATE GAZETTEER

CLE

Goss & Phillips M'fg Co.,
PILASTER FINISH, MANTELS, Etc.,
CHICAGO, ILL.

Alexander John Q & Co (John Q and Wm P Alexander), druggists.
Alexander Wm P, physician.
Allin Phillip T, clerk district court.
Ash Robert, restaurant.
Baird Jefferson D, grocer.
Baker J & Bro (John and Jesse J), dry goods.
Barnes H P & Co (Henry P Barnes, James R Wallace), furniture.
Bartley Robert D, meat market.
Bartley Robert L, blacksmith.
Beverly Rev Wm B (Baptist).
Blackwell Nathan, hardware.
Blodsoe & Fisher (Dilms T Blodsoe, Frank A Fisher), lawyers.
Boyd Bradford M, flouring mill.
Boyd David, cotton gin.
Boyd John H, sheriff.
Brady John W, meat market.
Briggs James H, grocer.
Brogdon Wm B, grocer.
Brown C John, propr Opera House.
Brown J C & Co (John C Brown, Robert M Hooker), farm impts.
Brown J M & Co (John Brown, James Furgason, John Hillin, David Hill), wagonmakers.
Brown Wm H, Propr Cleburne House. (See *adv, opp.*)
Brown & Wilson (Daniel J Brown, Harvey S Wilson), hardware.
Byran J D & Co (Joseph D Byran, Samuel A Greenwell), furniture.
Campbell Clark C, Agent G, C & S F Ry.
Clark Sylvester N, Postmaster.
Clark Wm N, Gunsmith.
Clayton Bros & Co (James S, Benjamin T and Jefferson D Clayton, George Murphy), dry goods.
Cleburne Chronicle, A C Scurlock propr.
Cleburne House, Wm H Brown Propr. (See *adv, opp.*)
Cleburne Telegram, W H Graves & Co Editors and Proprs.
Cohen Jacob, dry goods.
Colby George B, physician.
Crimel Samuel G, city marshal.
Dabney & Williams (John F Dabney, John T Williams), grocers.
Davis James L, feed, hay and grain.
Davis Mathew B, livery.
Day Absalom, planing mill.
Day & Son (A and G W), blacksmiths.
Deul Wm H, druggist.
De Berry & Smith (Alfred W De Berry, Tillman Smith), lawyers.
Donaldson J M & Son (James M and Burnett M), harnessmakers.

Due Wm F, tailor.
Durham Bulwer L, druggist.
Echols Benson W, saloon.
Elam House, Joel Elam Propr. (See *adv, opp.*)
Elam Joel, Propr Elam House. (See *adv, opp.*)
Ellis & Thrasher (Armstrong C Ellis, John Thrasher), blacksmiths.
Ewing Wm J, county judge.
First National Bank (Cap. \$50,000; Surplus, \$5,000), Christopher W Mertz Pres, Elbert M Heath Vice-Pres, Oliver S Heath Cash.
Foster & Logan (Finis A Foster, Lafayette R Logan), Druggists.
Franks Rev Samuel J (Methodist).
Freeburg Benjamin, liquors.
Fuller Robert, barber.
Garrison James E, grocer.
Gilliam Rev Francis M (Presbyterian).
Gillian Mrs Fannie, dressmaker.
Gillum John L, assessor and collector.
Godley R B & Co (Robley B Godley, Davis S Coleman, Zach C Brown), Imbr.
Graham & Lewis (James Graham, Elijah T Lewis), Insurance Agents.
Graves W M & Co (Warren H Graves, Benjamin W Lockett), Proprs Telegram.
Gray Vincent, county treasurer.
Greenwell & Peck (Samuel A Greenwell, James F Peck), physicians.
Hall Alfred G, shoemaker.
Hall Wm D, confectioner.
Harris & Shepard (James T Harris, James M Shepard), grocers.
Healy Clarence S, express agent.
Heard, Allen & Floore (Wm F Heard, Sterling B Allen, John W Floore), bankers.
Heath Elbert M, vice-pres 1st Natl Bank.
Heath Oliver S, cash 1st National Bank.
Henry James E, Lawyer.
Hodge Wm N, mayor.
Horton Henry, jeweler.
House Joseph H, real estate.
Hudgins John W, express agt.
James Thomas R, harnessmaker.
Jeffries Joseph T, dry goods.
Keating & Osborn (John R Keating, James Osborn), druggists.
Killough Wm A, Livery.
King Walter H, tinsmith.
Kouns Clarence Y, lawyer.
Langston & Dill (James Langston, Charles R Dill), dry goods.
Laski & Fabian (Max Laski, Felix Fabian), general store.
Lawrence Thomas, Jeweler and Musical Mdse.

MACHINERY. T. W. ANDERSON, HOUSTON, TEXAS.
— See Page 6. —

FUTURES IN COTTON. S. S. FLOYD & CO., FUTURE BROKERS.

167 Strand, GALVESTON, TEX. Also, HOUSTON.

CLE AND BUSINESS DIRECTORY. CLE

217

Lillard Miss Tommie R, dressmaker.
McCary & Warren (Wm D McCary, Thomas F Warren), saloon.
McCulloch Ames, Grocer.
McFarland Wm C, lawyer.
Mabry Jefferson C, Grocer.
Madison Mrs Eva A, milliner.
Mayer Charles, dry goods.
Mertz Christopher W, pres 1st Natl Bank.
Mitchell John W, stationer.
Moody & Roark (Wm J Moody, Wm T Roark), blacksmiths.
Moore Robert L, telegraph operator.
Mooring C M, physician.
Morrison & Co (George Morrison, Edward A Childs), boots and shoes.
Moses & Strauss (Louis Moses, Samuel Strauss), Dry Goods.
Muckle Alfred, comm merchant.
Oatis & English (Martin A Oatis, James N English), Lawyers.
Patton Harry W, lawyer.
Pennington Elijah, propr Pennington hotel.
Pennington Riggs, meat market.
Plummer O, lawyer.

Poindexter & Padelford (Wm Poindexter, Samuel C Padelford), lawyers.
Rice Wm H, saloon.
Richardson Rev Wm (Christian).
Riggs John F, dentist.
Robinson Volney, saloon.
Saunders & Cleveland (Thomas M Saunders, John Cleveland), grocers.
Schmaltz Charles R, baker.
Scurlock Alonzo C, editor and propr Cleburne Chronicle.
Scurlock & Rutledge (Thomas A Scurlock, Warren J Rutledge), farm impts.
Semones John F, grocer.
Simonds Harry P, stationer.
Simpson Brack D, lawyer.
Simpson Roland H, grocer.
Sinclar Wm H, barber.
Sitton Wm A, wagonmaker.
Smith Alfred L, dentist.
Smith Benjamin T, photographer.
Smith John, furniture.
Smith & Towles (Wm C Smith, George G Towles), grain and hay.
Synth Forney, city treasurer.

CLEBURNE HOUSE

W. H. BROWN, Proprietor.

Rebuilt and Refurnished. The comfort of Guests is the chief aim of the proprietor. Commodious Sample Rooms attached.

\$2.00 PER DAY.

CLEBURNE, TEXAS.

ELAM HOUSE

CLEBURNE, TEXAS.

JOEL ELAM, Proprietor.

CENTRALLY LOCATED. RATES \$2.00 PER DAY. COMMERCIAL TRADE SOLICITED.

E. W. BEDINGER, } KAMPMAN BUILDING, COR. SOLEDAD AND COMMERCE STREETS,
ATTORNEY-AT-LAW. } SAN ANTONIO, TEXAS. My success depends upon my prompt and faithful attention to my clients' business.

KNISELY & MILLER, ROOFERS. 68 to 74 Monroe Street, CHICAGO, ILL. STATE, TIN and IRON

Texas Bottling Works.

H. W. CORTES & CO., Manufacturers of SODA WATER, etc., etc. Also, Dealers in Apparatus and Material. Galveston, Texas.

218

CLE

TEXAS STATE GAZETTEER

CL

Goss & Phillips M'fg Co., Mouldings, Stair Railings, etc.

Sterling & Cleveland (Henry C Sterling, John L Cleveland), grocers.
Stone D C & Co (DeWitt C and Clinton Stone), grocers.
Stovall J J & Co (John J and Robert R Stovall), grocers.
Stroop & Barclay (John F Stroop, Hugh W Barclay), grocers.
Taylor & Shaw (J Story Taylor, Wm B Shaw), dry goods.
Timms Walter, jeweler.
Vickers Frederick T, county surveyor.
Wade John F, sewing machines.
Walters Mrs Jacob E, dressmaker.
Warren & Mansker (Charles Warren, Joseph Mansker), commission merchants.
Willey James E, bottler.
Willingham John A, general store.
Wilson James W, saloon.
Young Andrew, physician.

CLERMONT. A discontinued postoffice in San Jacinto county, on the H., E. & W. T. Ry, 15 miles south of Cold Spring. Send mail to Shepherd.

CLEVELAND. A post settlement on the H., E. & W. T. Ry, in Liberty county, 209 miles east of Austin and 30 northwest of Liberty, the county seat. Houston is the nearest banking point. Settled in 1879, it contains a steam sawmill and cotton gin, and ships lumber and cotton. Population, 50. Tel., W. U. Mail, daily. Emil C. Teutenhan, postmaster.

Gordon A T, railroad, exp and tel agent.
Hanson F & I L, general store.
Taylor Dr G E, dentist.
Teutenhahn E C, General Store.

CLICK. A postoffice on Sandy creek, in Llano county, 85 miles northwest of Austin, 20 southeast of Llano, the county seat, and 30 southwest of Burnet, the nearest railroad station and banking point. Settled in 1880, it contains a Union church and a district school. Cotton, wool, hides and pecans are shipped. Stages semi-weekly to Sandy Mountain. Population, 50. Mail by special supply. J. K. Evans, postmaster.

Byfield George W, general store.
Evans James K P, Blacksmith.

CLIFDEN. Medina county. *See Gallagher's Ranch.*

CLIFFDALE. A post village on Elm Fork of Llano river, in Kimble coun-

ty, 131 miles west of Austin, 15 southeast of Junction City, the county seat, and 105 northwest of San Antonio, the nearest railroad station and banking point. Settled in 1866. Cattle, hides, wool and pecans are shipped. Population, 75. Mail, weekly. George Ames, postmaster.

Ames G, Live Stock.
Craft Wiley, live stock and farmer.
Glass W J, live stock.
Hawkins J M, live stock.
Howard A H, live stock.
Joy John, live stock and farmer.
Joy T C, farmer.
Joy W T, farmer.
Kembold P, live stock.
Langshaw H J, live stock and farmer.
Leibold A, live stock.
Richardson F W, live stock.
Ross W G, live stock.
Snyder George, live stock.

CLIFTON. A village on the G., C. & S. F. Ry, Bosque county, 123 miles northeast of Austin and 12 southeast of Meridian, the county seat. McGregor is the location of the nearest bank. North Bosque river flows through the village and affords power utilized by flouring and grist mills and a cotton gin. A weekly newspaper, the Clifton Sentinel, is published. Shipments, cotton, grain, hides and wool. Tel., W. U. Exp., Texas. Population, 300. Mail, daily. Henry T. Hart, postmaster.

Ball W J, railroad and tel agent.
Bertrand Wm, blacksmith.
Brooks & Wait (James M Brooks, Joseph H Wait), druggists.
Casey Milton R, shoemaker.
Clifton House, Francis M Kell Propr.
Clifton Sentinel, George W Leaverton propr.
Coleman & McSpadden (James Coleman, Calvin H McSpadden), Grocers.
Culberson Wm A, teacher.
Forbes & Boyles, grocers and harnessmks.
Gilbert Wm P, flour mill.
Gremland Y C & Co, dry goods and grocers.
G, C & S F R R, Wm J Ball agent.
Hart Henry T, postmaster.
Hatton John, physician.
Hutcherson & Raney (Benjamin Hutcherson, Leon Raney) grocers and livery.
Hutchins Albert H, general store.
Johansen E, blacksmith.
Kell Francis M, Propr Clifton House.
Kemp Wm T, propr Kemp House.

MAX ELSE, WHOLESALE JEWELER.
311 & 313 Houston Street, FORT WORTH, TEXAS.

Island City Business College.

GALVESTON, TEXAS.
— J. M. BENISH, Propr. —
Write for CATALOGUE.

CLI AND BUSINESS DIRECTORY. COF

219

Kidd Frank M, lumber.
Leaverton George W, propr Clifton Sentinel.
Lessing, Solomon & Rosenthal (Rudolph Lessing, Joseph Solomon, Mark N Rosenthal), general store.
Lewis John, carpenter.
Locker James M, cotton gin.
Nelson Magnus, wagonmaker.
Olive Lewis, cotton gin.
Parshall John G, physician.
Perry W K, carpenter.
Poole Thomas, cotton gin.
Potts Andrew W, grocer.
Poulson & Holverson (Casper A Poulson, John Holverson), furniture.
Prather T O, general store.
Quigg Wm H, Grocer and Agent Texas Express Co.
Rentz James H, physician.
Sears John J, general store.
Stokes Bros & Lomax (Abner Band James Stokes, James T Lomax), harnessmakers.
Stroop Lemuel J, druggist.
Swenson E & Co, Cotton Gin.
Tennison D J, carpenter.
Thompson Miss Bertha, teacher.
Wold & Malone (John Wold, Thomas G Malone), saloon.

CLINE. Formerly known as Turkey Creek, is now a discontinued postoffice in Uvalde county, 18 miles west of Uvalde, the county seat, to which point mail should now be sent.

CLINTON. A settlement in De Witt county, of which it was formerly the seat of justice, 102 miles southeast of Austin, and 5 southwest of Cuero, the county seat, nearest railroad station and banking point. Population, 150. Mail, daily. J. R. Wofford, postmaster.

Baker J P, county clerk.
Hartman C G, county surveyor.
Howertson C C, clerk district court.
Jones E C, county attorney.
Peterson T G, sheriff.
Terry J D, county judge.
Wofford J E, General Store.

CLIO. A post village in Brown county, 221 miles northwest of Austin, 13 north of Brownwood, the county seat, and 40 southeast of Cisco, the nearest railroad station. Brownwood is the nearest banking point. It contains a steam grist mill and cotton gin, 3 churches, and good schools. Ships cotton, live stock and

hides. Population, 150. Mail, daily. A. M. Hawkins, postmaster.

Alford J, general store.
Brady J S, photographer.
Brewer F S, blacksmith.
Burns S P, lawyer, gin mill and gen store.
Draughon W H, teacher.
Ford J B, blacksmith.
Gibson M M, physician.
Grous J, blacksmith.

Hawkins A M, Druggist and Restaurant.

Hawkins J L, general store.
Hawkins Rev W E (Christian Evangelist).
Holder D D, blacksmith.
Howell Thomas, wagonmkr and carpenter.
McGay G H, physician.
May & May, general store.
Rogers Robert, blacksmith.
Toole W A, teacher.
Van Derveer & May, general store.
Wright Rubin, carpenter.
Wright Thomas D, physician.
Wright & Grous, livery, wagonmakers and gin mill.

CLYDE. A postoffice on the R. G. div. of the M. P. Ry, and on Pecan Bayou river, in Callahan county, 285 miles northwest of Austin, 12 northwest of Belle Plain, the county seat, and 17 southeast of Abilene, the nearest banking point. It contains 2 churches, and a district school. Population, 30. Tel., W. U. Mail, daily. G. W. Paylor, postmaster.

Byrd & Co, general store.
King Thomas, Carpenter.
Walker T J, blacksmith.

COBB'S. A station on the E. div. M. P. Ry, 3 miles from of Elmo, in Kaufman county. Send mail to Elmo.

COESFIELD. A new postoffice in Cooke Co, 305 miles northeast of Austin, 20 northeast of Gainesville, the county seat, and 15 northwest of Whitesborough, the nearest railroad station, and Gainesville is the nearest banking point. Population, 25. Mail, semi-weekly.

COFFEEVILLE. A village in Upshur county, 289 miles northeast of Austin, 15 northeast of Gilmer, the county seat, and 20 southeast of Pittsburgh, the most convenient railroad station and banking point. Settled in 1850, it contains 2 steam cotton gins and grist mills, a steam saw-mill, 3 churches and a district school.

ICE BY CAR HOUSE & LOOMIS ICE AND TRANSPORTATION CO. 409 Washington Avenue, ST. LOUIS, MO.

Wire Flower Pot Stands,

The E. T. Barnum Wire & Iron Works, Detroit, Mich.

(See opp. page 700.)

Stylish Ladies

Buy their Shoes at THE PALACE
SHOE STORE. DALLAS, TEXAS.

220

COF

TEXAS STATE GAZETTEER

COL

Cotton is shipped. Population, 100. Mail, tri-weekly. H. C. Cunliffe, postmaster.

Arnold T J, carpenter.

Brown James, gin, grist and saw-mill.

Collins H W & Son, general store.

Coven J W, grist and saw-mill.

Cunliffe H C, Notary.

Cunliffe J H, physician.

Glover E J, general store.

Hamill N A, carpenter.

Hamilton J M, justice of peace.

Isbell R M, grist mill.

Murrell A S, carpenter.

Phillips & Dearmore, grocers.

Ryan John, teacher.

Sprate R B, saloon.

Temples W W, carpenter.

Witcher —, saloon.

Wright R S, general store.

COKE. A discontinued postoffice in McLennan county, 20 miles from Waco, the county seat, and 3 from Banks to which point mail should be sent.

COKELAN. A post village on Keeche creek, in Palo Pinto county, 295 miles northwest of Austin, 14 northeast of Palo Pinto, the county seat, and 30 northwest of Weatherford, the nearest railroad station and banking point. It contains 2 churches and a good school. Cotton, wool and live stock are shipped. Population, 150. Mail, weekly.

Brim T J, carpenter.

Dorsey & Miller, general store.

Miller A J, general store.

Paine F G, Physician.

Ratliff D T, carpenter.

Smith A H, blacksmith.

COLBERG. A postoffice in Travis county, 20 miles west of Austin, the county seat, nearest railroad station and banking point. Settled in 1880, it contains 2 churches, a district school, a steam grist mill and a cotton gin. Ships cotton and wool. Population, 40. Mail, by special supply. E. Kallmann, postmaster, gin and grist mills.

COLD HILL. Formerly known as Fowler's Store, is a postoffice in Hopkins county, 312 miles northeast of Austin and 12 southwest of Sulphur Springs, the county seat, nearest railroad station and banking point. Settled in 1879, it contains steam grist mills and cotton gins, 2 churches and a district school. Cotton

and syrup are shipped. Stages weekly to Sulphur Springs. Population, 100. Mail, weekly. J. A. Osborn, postmaster.

Garrett Rev W (Baptist).

Gresham & Co, grocers.

McLeroy F J, blacksmith.

McLeroy J M, hotel.

Middleton Rev W E (Baptist).

Osborn A, carpenter.

Osborn J A, Grocer.

Potts J F & J B, Gin and Grist Mills.

Speede J M, physician.

Weaver J G, constable.

Wilson Rev A J (Presbyterian).

COLD SPRING. A village on Trinity river, in San Jacinto county, of which it is the judicial seat, 235 miles northeast of Austin and 12 northwest of Shepherd, the nearest railroad station. Houston is the nearest banking point. It contains 4 steam cotton gins and grist mills, 2 churches and a district school. Cotton is the principal shipment. Stages daily to Shepherd; fare, \$1.50. Population, 300. Mail, daily. Alfred Davidson, postmaster.

Carlile C T, dentist.

Carlile J P, physician.

Carnes J P & Co, general store.

Churbliss Rev J H (Methodist).

Clark W J, justice of peace.

Cleveland C L, justice of peace.

Cola Spring M & F Academy, J P Cooper principal.

Cooper F J, justice of peace.

Davison A, general store.

Dupree J A, physician.

Ellis & Day, cotton gin, saw-mill and general store.

Ellison J W, general store.

Harrell John, justice of peace.

Harris J N, County Treasurer.

Harsell A W, gin and grist mill.

Hill T S, lawyer.

Hill W I N, physician.

Ireland Thomas, gin and grist mill.

Lorrett Wm, gin and grist mill.

McClanahan E E, General Store.

McClanahan & Ferguson, general store.

Miller John, justice of peace.

Miller & Musgrave, gin and grist mill.

Mitchell & McGowen, gin and grist mill.

Morrison S H, general store.

Robinson T, general store.

Ross E P, general store.

Ross T L, general store.

Ross Z T, general store.

Rush O E, Gin and Grist Mill.

Smith E B, gin and grist mill.

Goss & Phillips M'g Co., Hard and Soft Wood, Interior Finish, CHICAGO, ILL.

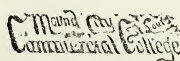

RICE'S PRACTICAL BOOK-KEEPING AND DETECTION OF ERRORS IN TRIAL BALANCES, a work invaluable to every book-keeper and student of book-keeping, mailed to any address for \$2.00. Address THOS. A. RICE, President, Moand City Commercial College, 210 and 212 North 4th Street, ST. LOUIS, MO.

AGRICULTURAL
AND
MECHANICAL COLLEGE
OF TEXAS.

TECHNICAL BRANCH OF THE STATE UNIVERSITY.

COLLEGE STATION, Brazos Co., TEXAS.

Endowed by Act of United States Congress and by State
appropriations.

A School of Practical Science applied to Agriculture and Mechanics.

Courses of Instruction intended to train young men to become
skillful Farmers, Stock Raisers, Engineers, Mechanics,
Superintendents of Construction, Chemists,
and in general leaders in all sorts of
industrial enterprises.

GROUND S INCLUDE 2,416 ACRES.

Well fitted Laboratories—Chemical and Physical. Fully
equipped Shops for Iron and Wood Working. Experi-
mental Farm Orchard and means of original
researches in which students take part.

LANGUAGES, EXCEPT ENGLISH, OPTIONAL.

TUITION FREE, Board and all other expenses at actual
cost.

H. H. DINWIDDIE,

Chairman of the Faculty.

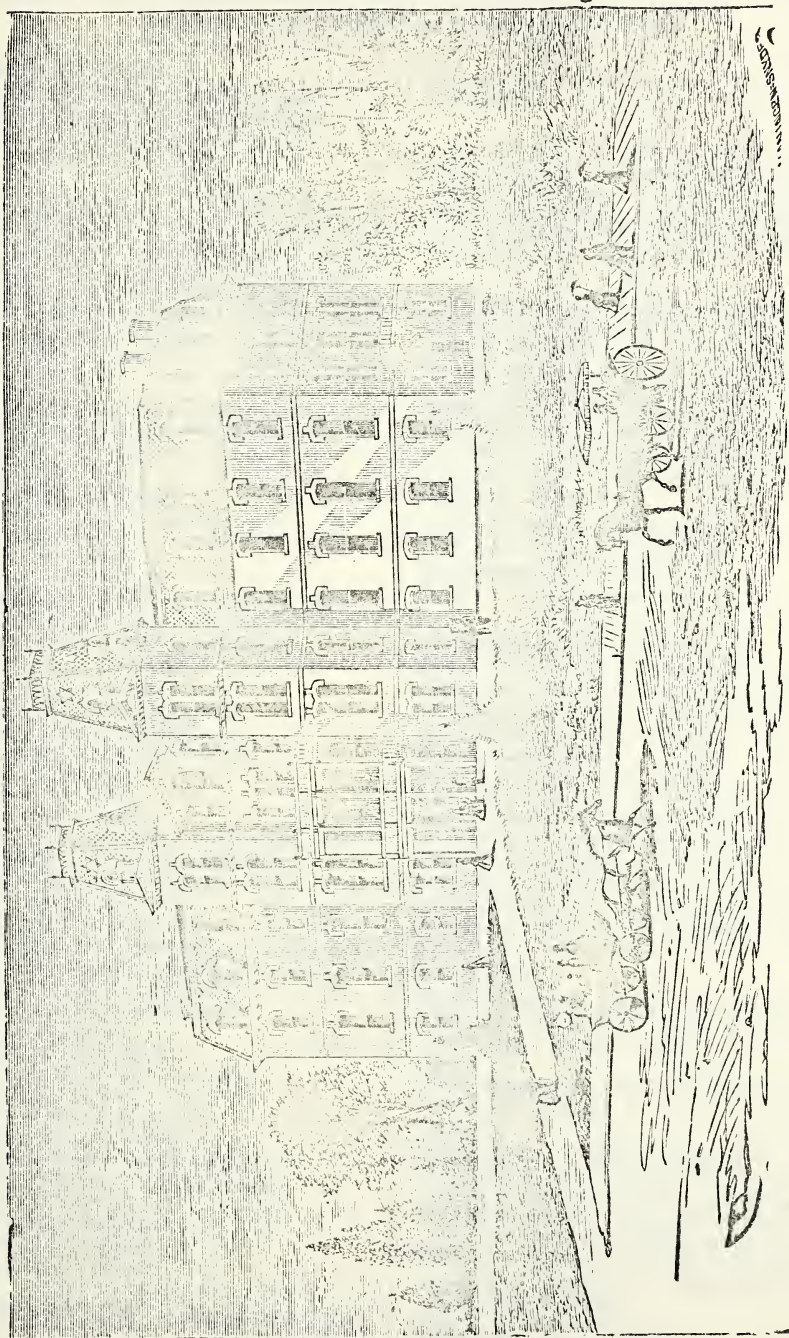

AGRICULTURAL AND MECHANICAL COLLEGE OF TEXAS. (See preceding page.)

Mirth, Music & Sentiment! VAUDEVILLE THEATRE, —SAN ANTONIO, TEXAS.—

COL

AND BUSINESS DIRECTORY.

COL

223

Turney G I, lawyer.
Williams & Bros, gin and grist mill.
Wood C G, railroad and express agt.
Wood Miss I, telegraph agent.
Wyatt & Palmer, saloon.

COLEMAN. A stirring village in Coleman county, of which it is the judicial seat, 327 miles northwest of Austin, and 40 south of Baird, the nearest railroad station. Cisco is the nearest banking point. It contains a church, a district school, a steam grist mill and a cotton gin, and ships cotton, live stock and wool. Population, 450. Mail, daily.

Armstrong & Warren, confectioners.
Bailey Beuson & Co, general store.
Bowman J C, saloon.
Bustin J R, hotel.
Callan J J, publisher.
Cannady J F, shoemaker.
Coleman Simpson & Co, general store.
Collier D, lawyer.
Collins L E, druggist.
Dunham E L & Co, General Store.
Dunn & Warren, general store.
Edinborough & Parker, cotton gin.
Gibbs Mrs L, milliner.
Gibson J W, saloon.
Gordon & Rosco, dry goods.
Green J C, meat market.
Holtzlaw E M, general store.
Johnson Wm D, printer.
Jones W H, hotel.
Keane F S, architect.
Kester F M, jeweler.
Kinnebrew J D & Bro, grist mill.
McCord & Lindsey, real estate.
McFarland C N, grocer.
Merrell J R & Co, grocers.
Paddleford D A, furniture.
Pinkston Wm, harnessmaker.
Rawles J A & Co, hardware.
Reed Bros & Co, general store.
Rose Wm, livery.
Shaum L, blacksmith.
Simmons Bros, flour and feed.
Sims H T, lawyer.
Smith Walter J, druggist.
Stapp S S, Physician.
Stephens James, wheelwright.
Strong & Mobley, attorneys-at-law.
Swift J C, saloon.
Sykes G S, physician.
White T J, lawyer.
Wright H L, grocer.

COLEVILLE. A discontinued post-office in Cooke county, 13 miles from

Gainesville, the county seat. Send mail to Dexter.

COLFAX. A new postoffice in Van Zandt county, 231 miles northeast of Austin, 7 southeast of Canton, the county seat, and 20 southwest of Will's Point, the nearest railroad station and banking point. Population, 30. Mail, weekly.

COLITA. A postoffice in Polk county, 251 miles northeast of Austin, 13 northwest of Livingston, the county seat and nearest railroad station. Palestine is the nearest banking point. Settled in 1866, it contains steam cotton gins and grist mills, a church and a district school. Cotton and country produce are the shipments. Population, 50. Mail, semi-weekly. A. Holcomb, postmaster.

Caliham J M, justice of peace.
Cochran T S, gin and grist mill.
Holcomb A, Blacksmith.
Porter J E, railroad, exp and tel agent.

COLLEGE STATION. On the H. & T. C. Ry, in Brazos county, 105 miles northeast of Austin and 6 south of Bryan, the county seat and nearest banking point. It is the location of the Agricultural and Mechanical College of Texas, which is gaining a wide-spread and deservedly enviable reputation, and which has for its especial object the training of young men to fit them to become managers of farms, stock raisers, engineers, mechanics, superintendents of construction, chemists, and in fact leaders of all sorts of industrial enterprises. Cotton is the principal shipment from this place. Population, 350. Mail, daily.

Agricultural and Mechanical College of Texas, H H Dinwiddie Chairman of The Faculty. (See adv, opp.)

Cole James R, Prof of English Literature and History, A and M College of Texas.

Dinwiddie Hardaway H, Prof Chemistry and Chairman of Faculty A and M College of Texas. (See adv, opp.)

Hardeman Wm P, Agent Board of Directors A and M College of Texas.

McInnis Louis L, Prof Mathematics and Vice-Chairman of Faculty, A and M College of Texas.

Pugh E B, general store.

Smith J E, General Store.

GALVANIZED IRON CORNICE, KNISLEY & MILLER, Chicago, Ill.

THE CAPITAL BUSINESS COLLEGE
Excellent school-room facilities. SEND FOR

and SCHOOL OF TELEGRAPHY, Austin, Texas. Six experienced teachers are in the work; excellent CATALOGUE. J. J. ANDERSON, President.

GALVESTON CEMENT PIPE WORKS.

A. R. SPALDING, Manager.

} Ornamental Door and Window
Caps, Sills, Steps and Key Stones.

224

COL

TEXAS STATE GAZETTEER

COL

COLLINS. A postoffice on the T. M. Ry, in Nueces county, 355 miles south of Austin and 40 west of Corpus Christi, the county seat and nearest banking point. Settled in 1878. Wool and general farm produce are shipped. Population, 50. Tel., W. U. Exp., Texas-Mexican. Mail, daily. George Hobbs, postmaster.

Beckham W W, general store.
Henderson S G, general store.
Hobbs George, General Store.
Vaughn George, railroad, exp and tel agt.

COLLINSVILLE. A post village on the E. div. M. P. Ry. in Grayson county, 263 miles northeast of Austin and 20 southwest of Sherman, the county seat and nearest banking point. It contains a steam grist mill and cotton gin, and ships cotton. Population, 200. Tel., W. U. Exp., Pacific. Mail, daily.

Doyle J H, druggist.
Gibson Wm, grist mill and cotton gin.
Laughlin A M, general store.
Morris & Co, grocers.
Mullins & Sons, Blacksmiths.
Nathery J C, druggists.
Pelphrey A T & Bro, general store.
Robertson P, general store.
Swendle J M, general store.
Taylor J general store and druggist.
Waldo H, general store.

COLMESNEIL. A post village on the S. & E. T. div. G., H. & S. A. Ry, in Tyler county, 514 miles northeast of Austin and 9 north of Woodville the county seat. Houston is the nearest banking point. Settled in 1883, it contains 2 steam saw-mills, a Union church and a district school. Cotton, wool and hides are shipped. Population, 450. Mail, daily. P. Larkin, postmaster.

Douglass J B, hotel.
Elder S T, saw-mill.
Fortenberry Levi, hotel.
Gage J D, grocer.
Gardner J A, saw-mill.
Larkin P, Sewing Machine Agent.
Leary Wm, blacksmith.
McConnico James, saloon.
Melner & Shilling, general store.
Neyland W & Son, general store.
Pope George, general store.

COLORADO. The judicial seat of Mitchell county, in the central portion of which it is situated, is a station on the R.

G. div. M. P. Ry, 359 miles northwest of Austin, 28 southwest of Sweetwater, and 39 northeast of Big Spring. The Colorado river and Lone Wolf creek both flow through the city, but do not furnish any power here. It contains 2 churches, 4 schools, employing 10 teachers and having an attendance roll of 300, 2 National banks, 3 hotels, 2 lumber yards, 4 brick yards, a soda water factory, an ice factory, and a large number of business houses, special and general stores, etc. The press is represented by two weekly newspapers, *The Ranchmen and Clipper*. The city also has a street railway, an opera house capable of seating 1,200, excellent water works, an efficient fire department, gas works, a telephone exchange, and all the other attributes of a first-class city. Colorado is one of the largest cattle shipping stations in Texas, nearly 100,000 head having been exported during 1883. The town is growing rapidly, and bids fair to become at no distant date a formidable rival of the larger cities of the State. Stages semi-weekly to Mt. Blanco, and weekly to San Angelo. Tel., W. U. Exp., Pacific and Texas. Population, 6,000. Mail, daily. P. A. Hazzard, postmaster.

Adams Adam, shoemaker.
Anderson Andrew J, gunsmith.
Anderson B J, county assessor.
Ansley James B, saloon.
Arbuthnot & Nason (Charles A Arbuthnot, Malcolm C Nason), confectioners.
Austin J W, jeweler.
Backus M W & Co (Mathew W Backus, John R Gilland), dry goods.
Beyer Henry, skating rink.
Bowman Joseph, restaurant.
Braun Frederick W, drugs.
Broome Cyrus R, brick mfr.
Brownell James A, blacksmith.
Burger Nathan, cigars and tobacco.
Burney J H, city attorney.
Burns, Walker & Co (F M Burns, J A Walker, A W Dunn, — Williams, J A Peacock), general store.
Butler George W, blacksmith.
Butler Ira M, cattle and hide inspector.
Cameron W & Co (Wm Cameron, C Evans, Wm Burton, T J Tatum), lumber.
Camp & Dixon (Benjamin F Camp, Thomas W Dixon), blacksmiths.
Clark & Smallwood (John M Clark, Walter S Smallwood), lawyers.
Coe Alphonse J, carpenter.
Coleman John W, 1st vice pres Colorado National Bank, Colorado.

STAVES and COOPERAGE. D. M. ANGLE,
HOUSTON, TEX. (See page 7.)

GOSS & PHILIPS M'g Co., SASH, DOORS, BLINDS, ETC. CHICAGO, ILL.

WM. NELSON,
Artesian Well Driller

Wells Drilled from 100 to 4,000 Feet

In any part of the United States and Mexico.

Office at Hamilton House, - COLORADO CITY, TEXAS.

OR

Corner Arch and Ohio Streets. - ALLEGHENY CITY, PENN.

COLORADO ICE CO.

GEORGE MAJOR, Proprietor.

PURE LAKE ICE ALWAYS ON HAND.

AGENT FOR LEMP'S KEG AND BOTTLED BEER.

ALSO,

AGENT for McALISTER COAL COMPANY

A Full Supply always on hand.

COLORADO, TEXAS.

REIGER & UPTON,
PROPRIETORS OF
Great Western Stables

FIRST-CLASS TURNOUTS

ALWAYS ON HAND.

Weekly Stage to San Angela

EVERY MONDAY MORNING.

COLORADO CITY, - TEXAS.

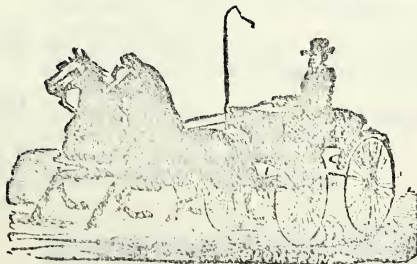

The Palace Shoe Store

Keeps the finest Stock of Hand Sewed Boots and Shoes in the State. DALLAS, TEXAS.

226

COL

TEXAS STATE GAZETTEER

COL

GOSS & Phillips M'fg Co., HOUSE FINISHING MATERIALS, CHICAGO, ILL.

Colorado National Bank, E F Swinney cash.

Colorado Publishing Co, A H H Tolar pres, H C Townsend vice-pres, S N Sherwin sec and treas, proprs Weekly Clipper.

Conway John W, saloon.

Crenshaw Max, saloon.

Crowdus John, grocer.

Crowdus & McLin (Robert L Crowdus, George H McLin), wool, hides, etc.

Cummings & Flowers (Robert B Cummings, D C Flowers), grocers.

Davis —, physician.

Delamar Mrs Martha A, dressmaker.

Dunn Aaron W, pres Colorado National Bank.

Dunn Wm M, county treasurer.

Dunn Mrs W M, hotel.

Dunn & Henderson (John H Dunn, Samuel H Henderson), furniture.

Elliott & Roe (James F Elliott, Anderson J Roe), lumber.

Ferguson Richard J, recorder.

Ferrell E T, physician.

First National Bank, Winfield Scott pres, John Harris vice-pres, F W James cash.

Fisk Wm F, tinner.

Foy Miss Susan, teacher.

Frank George A, shoemaker.

Frenkel Jacob, propr Frenkel Theatre.

Gage Robert D, lawyer.

Garin James, shoemaker.

Gilbert Mrs Anna J, milliner.

Glass George H, grocer.

Good John H, saloon.

Good & Robinson (John H Good, R P Robinson), livery.

Gray Alexander W, dentist.

Grimes & Motwilder (Wm Grimes, George Motwilder), carpenters.

Haley John, barber.

Hall M T, hotel.

Hamilton I M, boarding.

Hammond Orson W, carpenter.

Harness, Dunn & Co (Jacob Harness, Wm M Dunn), live stock and land agts.

Harris Jessie, carpenter.

Harris John, vice-pres 1st National Bank.

Harris John, mngr United Trading Co.

Harrison Charles J, carpenter.

Hazzard Miley, Real Estate and Insurance Agent.

Henderson Miss Virginia, music teacher.

Hickerson C N & Sons, Carpenters and Builders.

Hirsch Bernhard, dry goods and clothing.

Hoener Mrs Elizabeth, teacher.

Hooper L, notary public.

Hughes Wm F, photographer.

Hunt & Doss (Rufus Hunt, John Doss), drugs.

James Frank W, cash 1st National Bank.

Jeffress Robert A, lawyer.

Jencks Mrs Mary E, dressmaker.

Johnson Archer, saloon.

Krect George W, W U Tel Co agt.

Lasky Charles H, baker.

Lester Frank, county attorney.

Lewis & Lee (Willis C Lewis, Mack Lee), Restaurant. (See adv, opp.)

Long & Emresz (John Long, Steven Emresz), restaurant.

Looney Robert H, lawyer.

Lucas & Porter (James B Lucas, J W S Porter), lawyers.

Luke & Ritchie Luke, John R Ritchie), saloon.

McBurnett John, blacksmith.

McCall Bros & Rotan (Ezra, Jacob and S McCall, Edward Rotan), whol grocers.

McCallum W C, justice of peace.

McGinnis & Son (Christopher C and Christopher H), lawyers.

McHenry C B, physician.

Maclean A, sec United Trading Co.

Madison Thomas, wood and coal.

Major George, Agent Lemp's Beer, and McAllister Coal Co. (See adv, p 225.)

Major & Martin (George Major, Thomas Martin), hay, grain, etc.

Marshall W W, county surveyor.

Martin, Burns & Johnson (Wm Martin, David Burns, John S Johnson), contractors.

Martin Dr George A, drugs.

Martin Wm, mayor.

Martin & Kennedy (James D Martin, Wm Kennedy), lawyers.

Merritt Wm N, wheelwright.

Meyer Frederick, shoemaker.

Michel August, baker.

Miller Mrs Elvira A, teacher.

Miller George, hardware.

Milliken Robert C, whol liquors.

Moore Paschal B, agent Pacific Exp Co.

Nance Silas H, grocer.

Nelms Alexander P, land agent.

Nelson Wm, Artesian Well Borer. (See adv, p 225.)

Niemeyer Wm J, fruits.

Northway Wm, tailor.

O'Connell Edward, barber.

Pagitt & Blandford (Thomas Pagitt, Charles Blandford), saddlers.

Park D S & Co (Daniel S Park, Wm E Crellin), jewelers.

Pearson Joseph W, county judge.

Pearson J W, physician.

American Tube Works, Seamless Brass & Copper Tubes,
J. W. COTTON, Agt., 79 Lake Street, - CHICAGO.

Matthews, Wilkes & Wood, Attorneys-at-Law and Land Agents.

LAMPASAS, TEXAS.

COL

AND BUSINESS DIRECTORY.

COL

227

Pencil & Cline (Wm L Pencil, Willis D Cline), furniture.

Quinn D N, mngr Texas Exp Co.

Ranchmen The, Oscar F Rogers mngr.

Reiger & Upton (George J. Reiger, James Upton), Livery Stable. (See adv p 225.)

Rockhill Wm, meats.

Rogers Oliver F, clergyman.

Rogers Oscar F, mngr The Ranchmen.

Schnel Wm, barber.

Schwartz Mrs Julia, hotel.

Scott Winfield, pres 1st Natl Bank of Col.

Sears Robert M, saddler.

Selegue Henry, barber.

Sexton John F, saloon.

Shaussey J H, hotel.

Shortridge Miss Isla G, teacher.

Shrader Jay, drugs.

Sinclair Harry B, clergyman.

Skinner Isaac P, teacher.

Smith Amos R, physician.

Smith J W & Co (James W Smith, James E Rogers), grocers.

Smith & Merrill (George W Smith, Charles W Merrill), lawyers.

Solomon Harry R, district and county clk.

Spicer Mrs Edith, milliner.

Staples John F, saloon.

Stayton Bros (John F and Arthur G), grocers.

Stone George W, saloon.

Swinney Edward F, cash Colorado National Bank.

Texas Investment Co, D E Bentley mngr.

Thomas Bascom, clergyman.

Tucker John J, tailor.

United Trading Co, John Harris Mngr, A Maclean Sec. (See bottom lines.)

Waddell, Lewis & Peacock (Wm Waddell, Wm F Lewis, Joseph C Peacock), livery.

Ward & Elkins (George Ward, Kin Elkins), meats.

Ware Bros (Richard C and Charles L), general store.

Ware R C, sheriff.

Weekly Clipper, Colorado Publishing Co proprs, H H Tolar pres, H C Townsend vice-pres, S N Sherwin sec and treas.

West W H, physician.

Whittingham Bros (Wm K and James L), grocers.

Wills & Sheppard (Albert G Wills, James L Sheppard), real estate.

Windham & Sanders (Page Windham, Charles Sanders), saloon.

Wise John W, barber.

COLTHARP'S. A village on the Cochino river, in Houston county, 238 miles northeast of Austin, and 20 east of Crockett, the county seat, nearest railroad station and banking point. Settled in 1860, it contains several steam cotton gins, saw and grist mills, a shingle mill, a church and a district school. Cotton is shipped. Population, 150. Mail, semi-weekly. T. W. Craddock, postmaster.

Anderson Rev (Presbyterian).

Brasher Rev E T (Methodist).

Coltharp's Co-Operative Ass'n, genl store.

Dupuy M C, cotton gin.

Hager W J, blacksmith.

Johas R B, gin and grist mill.

McElvey H J, cotton gin.

Meacham Wm, teacher.

Menefee A L, gunsmith.

Morgan D F, Shingle and Planing Mill.

Patton J H & W M, cotton gin.

Paynes H W, cotton gin.

Payne Miss Dora, teacher.

Pools J D, cotton gin.

Ratliff J H, gin, grist and saw-mill.

Rosser Rev W H (Baptist).

Shivers J S, general store.

Smith J M, gin, grist and saw-mill.

Thompson Miss S, teacher.

Whitley Miss Maggie, teacher.

Agents Wanted FOR HAWKES' CRYSTALIZED LENSES. WRITE FOR PRICE LIST AND TERMS. A. K. HAWKES, Austin, Texas.

THE

FIRST-CLASS RESTAURANT

In the City.

Particular Attention paid to the Arrival and Departure of Trains.

LEWIS & LEE, Proprietors.

COLORADO CITY,

TEXAS.

UNITED TRADING CO. COLORADO, TEXAS.

JOHN HARRIS, Manager. A. MACLEAN, Secretary.

Guinn's Commercial College. HOUSTON, TEXAS. WRITE FOR CIRCULARS.

228

COL

TEXAS STATE GAZETTEER

COL

Goss & Phillips M'fg Co., LUMBER, LATH and SHINGLES, CHICAGO, ILL.

COLUMBIA. A stirring village on the C. div. of the M. P. Ry, in Brazoria county, 216 miles southeast of Austin, 9 northwest of Brazoria, the county seat, and 50 southwest of Houston, the nearest banking point. It contains 2 hotels, several special and general stores, steam corn and saw-mills and a cotton gin. Population, 800. Mail, daily. Mrs. L. Brian, postmaster.

Baret Samuel, blacksmith.
Bell Louis, brick mnfr.
Canker Miss E, dressmaker.
Carline —, carpenter.
Columbia Hotel.
Crews W E, saloon.
Dance & Bro, saw, gin and corn mills, general store, wagonmkr, founders, machinists and carpenters.
Danneboupe A, gen store and commission.
Davidson B, carpenter.
Davis Corneal, live stock.
Digs James, barber.
Donley J, carpenter.
Duff & Duff, lawyers and real estate agts.
Ehlen Henry, Carpenter.
Falkney —, tinner.
Gray Rev M (Presbyterian).
Gusake A, general store and commission.
Hagaman —, tailor.
Hagaman —, clothing.
Harris —, hotel.
Johnson —, meat market.
Machan B, carpenter.
Macham L, grocer and confectioner.
Murry Rev — (Methodist).
Micham —, painter.
Micham —, justice of peace.
Karbom F, contr, founder and machinist.
Nash Louis, blacksmith.
Nierno —, physician.
Park A, jeweler.
Pattie Mrs —, teacher.
Phillips —, saloon.
Porter —, physician.
Postoffice Hotel.
Rodes & Co, livery.
Shapard E A, Railroad Agent.
Shard —, lawyer.
Shepard & Gibans, real estate agents.
Smith Thomas, harness.
Smith J Y & Bro, farm impts, corn and general store.
Snow John, constable.
Swane W T, general store and comm.
Taylor Mrs, music teacher.
Underwood A & Son, general store.
Weisaker —, dentist.
Whitlow —, carpenter.
Wilson W F, druggist.

COLUMBUS. Situated on the G., H. & S. A. Ry, at the junction of the La G. br. of the same road, in the central portion of Colorado county, of which it is the judicial seat, is a flourishing incorporated town, 202 miles southeast of Austin. It now contains Baptist, Methodist Episcopal and German Lutheran churches, good schools, a meat refrigerating factory, an ice factory, oil mills, a bank, excellent water works, a number of special and general stores, and a weekly newspaper, the *Colorado Citizen*. The Colorado river, which flows through the town, affords excellent water power, at present unutilized. The shipments, which are extensive, comprise cotton, hay, corn, hides and dairy produce. Land in the vicinity ranges in price from \$2 to \$20 per acre. Tel., W. U. Exp., W. F. & Co. Population, 4,000. Mail, daily. Henry P. Phillippi, postmaster.

Allen Henry, mattress mnfr.
Anheuser-Busch Brewing Assn., F Ebeling Agt.
Arnold John, druggist.
Atkinson Josephine, milliner.
Beach Dr L L, druggist.
Binkley James E, lawyer.
Binkley J N, Hardware and Stoves.
Boulden T F, sec Columbus Oil Co.
Bowers John H, physician.
Burger T H, baker.
Byars James W, physician.
Carlton Wm H, cotton gin.
Carlton & Taylor, general store.
Colorado Citizen, Benjamin M Baker propr.
Columbus Oil Co, Fiench Simpson pres, T F Boulden sec.
Columbus Water Works, town officers mngrs.
Crary Charles E, livery.
Crebbs O H, lawyer.
Cuthbertson Martin R, sewing machines.
Daniels James W, livery.
Daniels Wm B, carpenter.
Delany S D, lawyer.
Dick George H, grocer.
Dixson John, livery.
Ehrenwerth Henry M, general store.
Finkelstein Casper, general store.
Finucane & Kuykendall (James M Finucane, James N Kuykendall), saloon.
Ford & Thompson (Robert L Ford, Wells Thompson), lawyers.
Foley Charles E, grocer.
Gegenworth George, grocer.
Gillmore W D & J J (Wm D and John J), guns, etc.

MAX ELSEER, WHOLESALE BOOKSELLER. 311 & 313 Houston Street, FORT WORTH, TEXAS.



A. GUNTHER & CO., MILWAUKEE, WIS., BOTTLED OF THE Franz Falk Brewing Co.'s Export Beer.

COL AND BUSINESS DIRECTORY. COM

229

Gloger A F & Sons (Anton, Joseph and Anton jr), furniture.
Goettsche Freidrich, sewing machines.
G H & S A Railway Hospital
Department, R H Harrison Medical Director, J H Bowers Consulting Surgeon, A S McDaniel House Surgeon, R H Harrison jr Asst House Surgeon, W B Hampton Sec.
Hahn C & P (Christian and Peter), general store.
Harrison Robert H, physician.
Higer Samuel, grocer.
Huston Robert B, railroad agt.
Ilse Henry, saloon.
Johnston George W, mngr W U Tel Co.
Kauffmann Enitina, restaurant.
Kennon & Townsend (Munford Kennon, Marcus H Townsend), Lawyers.
Kirby Thomas J, fruit.
Klein & Co (Wm and Edward Klein), general store.
Kretschmer Philip, Grocer.
Kulow Helmut, Propr Kulow Hotel.
Lee & Adkins (Ebinez L Lee, Wm L Adkins), druggists.
Leesemann Charles J G, general store.
Liegeart Thomas V, shoemaker.
Littlefield James, station agent.
Live Oak House, Miss Lizzie Robbins propr.
McCormick & Logue (George McCormick, Lyle J Logue), Lawyers.
Maret Florra E, milliner.
Maret Smith G, shoemaker.
Miller Frederick, meat market.
Moore Robert D, physician.
Nelson Carl O, general store.
Obenhaus Charles, saloon.
Olive & Sterenberg (S C Olive, — Sterenberg), lumber.
Pettit & Son, cotton gin.
Prucha Frank, grocer.
Prucha & Co (Edward Pecht, Frank Prucha), saloon.
Putney R W, justice of peace.
Ramsey James, Hardware and Farm Implements.
Riley Charles, probate judge.
Robbins Lizzie, propr Live Oak house.
Rose John F, agt Wells, Fargo & Co express.
Rosenfield Fanny, general store.
Sandmeyer Julius F, general store.
Scholandt A, jeweler.
Schultz W H & Co (Frederick G and Wm H Schultz), harness.
Schwendinger Joseph, barber.
Senftenberg Bros & Co (Adolphus and Leopold Senftenberg, I Mehringer), dry gds.

Sharp James E, Auctioneer.
Shaw E J & Co (Eusiba Shaw, George W White), grocers.
Simpson Fiench, pres Columbus Oil Co and lawyer.
Simpson James H & Co (Fiench and Emily Simpson, Carew Shaw), bankers.
Slutter Josiah, saloon.
Smith C E & Co (Charles E Smith, Jessie H Johnson), druggists.
Sronce Elcanah C, furniture.
Stafford R E & Co (capital, \$50,000), Robert E Stafford, Edward J Sandmeyer, bankers.
Steiner D & Co (David Steiner, Louis Rauh), general store.
Sullivan James, restaurant.
Swartz D H, photographer.
Taylor Harry, blacksmith.
Terry T, jeweler.
Toliver James A, Sash, Window Blinds and Lumber.
Tooke House, David Tooke Propr.
Townsend J Light, cotton ginner.
Tutwiley Mrs Alice G, milliner.
Vogel Kasper, general store.
Wagner Thomas, grocer.
Webber George B, Lawyer.
Weller Cyrus O, physician.
Witting George, general store.
Wolff Friederich, saloon.
Wootton House, Wm W Wootton Propr.
Zwiegel John, general store.

COMANCHE. Situated in the centre of county of the same name, of which it is the judicial seat, 225 miles northwest of Austin, and 16 southwest of De Leon, the nearest railroad approach. The Leon river flows past, watering the town and enriching its tributary valleys, and the surrounding prairie land is fertile and productive. Settled in 1860, it now contains Methodist, Baptist and Presbyterian churches, a good school, a public library, an efficient fire department, a court house, a jail, a college, 2 banks, a number of special and general stores and a weekly newspaper, the *Comanche Chief*. Building stone of an excellent quality is found in the vicinity. Stages daily to De Leon. Shipments, cotton, wheat, corn and live stock. Tel., W. U. Exp., Texas. Population, 1,100. Mail, daily. D. A. Campbell, postmaster.

Baker Wm D, wheelright.
Banns P M, prin Comanche Institute.
Barnes Wm, hardware.

WALL DECORATIONS,

And decorative paper Hangings. Latest Patterns in the Market at A.W. McComas', 713 Congress Ave. Austin, Tex.

ROOFERS, — KENNELLY & MILLER, — SLATE, IRON, TIN.
68 to 74 Monroe Street, CHICAGO, ILL.

Boot and Shoe Findings. A large stock at the Palace Shoe Store. DALLAS, TEXAS.

230 COM TEXAS STATE GAZETTEER COM

Bennett John T, propr City Hotel.
Bonner James D, county clerk.
Braden Robert M, livery.
Brewer L H, county judge.
Brown Thomas P, saloon.
Buzbee John E, saloon.
Campbell D H, painter.
Carroll Morris W, district clerk.
Chilton & Campbell (George A Chilton, James D Campbell), General Store.
City Hotel, John F Bennett propr.
Comanche Chief, S M Vernon propr.
Comanche Co-operative Association, Wm L Brewer agent.
Comanche County Bank, Livingston & Josephi proprs.
Comanche Institute, P M Banns prin.
Cook Wm P, grocer.
Cox Wm D, sheriff.
Cunningham Walter B, druggist.
Dickson & Green (John R Dickson, John T Green), general store.
Dingwall Daniel, shoemaker.
Erwin Mrs Mattie, milliner.
Fleming & Co (Martin V Fleming, Frank Sherue), furniture.
Forney Sherwood H, grocer.
Greene Jefferson W, grocer and lumber.
Grimm Fred, blacksmith.
Hamilton Andrew L, druggist.
Hamilton John D, county treasurer.
Hamilton W O, lawyer.
Hamilton & Turner (A L Hamilton, M A Turner), general store.
Harper Wm H, barber.
Hill, Moore & Co (Thomas C Hill, John L Moore, Gerald B Beeman), General Store.
Hill Thomas R, county surveyor.
Holmes & Luther (A J Holmes, John T Luther), saloon.
Hutchison & Hamilton (Thomas L Hutchison, Wm Hamilton), lawyers.
Livingston & Josephi (Arthur Livingston, Simeon A Josephi), proprs Comanche County bank.
Lindsay & Hutchinson, lawyers.
Locker David, miller and cotton gin.
Lowry Mrs, boarding.
McClane Mrs Mary, boarding.
Oliver Wm C, blacksmith.
Paine Charles F, physician.
Paine F T, physician.
Rawls & Rawls (Sue E and Tom M), furn.
Rodgers John A, physician.
Shropshire & Shropshire (Elliott L and Benjamin D), lawyers.
Stancil Joseph B, Jeweler.
Stone John W, saddler.
Tolbert George W, livery.

Tucker George W, physician.
Tunnell Jessie E, grocer.
Tunnell & Thomas (John B Tunnell, Oliver H Thomas), general store.
Tye John H, blacksmith.
Vernon Samuel M, propr Comanche Chief.
Vernon & Brown (George Vernon, Ira B Brown), millers and cotton gin.
White Robert A, meats.
Wiesendanger Emil U, barber.
Williamson Charles E, mayor.
Wright James L, photographer.
Zettenwyer Samuel, wagonmaker.

COMANCHE SPRINGS. McLennan county. See Coke.

COMFORT. A settlement on the Guadalupe river, in Kendall county, 125 miles southwest of Austin, 18 northwest of Boerne, the county seat, and 48 northwest of San Antonio, the nearest railroad station and banking point. It contains a district school, a cotton gin and 3 grist mills, and ships cotton. Population, 250. Mail, daily.

Bodemann Albert, hardware.
Brinkham M, furniture.
Brinkham Mrs M, milliner.
Faltin August, general store.
Flach Ernst, grist mill and cotton gin.
Gass Jacob, wagonmaker.
Holekamp D, saloon.
Holekamp K, Blacksmith.
Ingenhett Peter, general store.
Ingenhett Thomas, brewer.
Karger Charles, hotel.
Karger E, cotton gin.
Lindermann G, wagonmaker.
Patterson J, physician.
Pfeiffer R, grist and saw-mills.
Serge E, carpenter.

COMMERCE. A village in Hunt county, 302 miles northeast of Austin, 16 northeast of Greenville, the county seat, and 10 north of Black Jack Grove, the nearest railroad station. Greenville is the nearest banking point. It contains a steam cotton gin and grist mill, a church and a district school. Cotton, live stock and grain are shipped. Population, 300. Mail, tri-weekly. J. H. Jackson, postmaster.

Blair R B, saloon.
Byrd E O, blacksmith.
Clowich A & Bro, general store.
Co-Operative Store, L W Presley mngr.
Cornelius F D, furniture and farm impts.
Credille H P, physician.

W. H. Outterside & Co. Reliable Plumbers and Gas Fitters.

SAN ANTONIO, TEXAS.

COM

AND BUSINESS DIRECTORY.

CON

231

Donalson D P, saloon.
Farrow W W, physician.
Hundley Dr C J, general store.
Jackson Miss Fannie, music teacher.
Jackson J H, Lawyer and Genl Store.
James W G, blacksmith.
Jernigin J D, carpenter.
Long R B, general store.
Maloney J M, gin, grist mill, hotel.
Maxwell H M, general store.
Melton W M, teacher.
Miller R S, physician.
Rutlin W W, general store.
Sayle W E, grocer and hardware.
Ward M, blacksmith.
Wilford W F & Bro, wagonmaker.
Wilford W B, carpenter.

CONCAN. A village on the Frio river, Uvalde county, 197 miles southwest of Austin, and 25 northeast of Uvalde, the county seat and nearest railroad station. San Antonio is the nearest banking point. Settled in 1840. Wool and beef are shipped. Stock raising is the principal industry. Stages tri-weekly to Uvalde; fare, \$2.50. Population, 150. Mail, tri-week. R. H. Johnston, postmaster.

Alexander James, farmer.
Buinie Wm, sheep.
Coleman J, live stock.
Cox Rev, clergyman.
Hackett Wm, physician.
Holder George, live stock.
Johnson R R, Cattle and Goat Breeder.
Meyers Albert, live stock.
Meyers Edward, live stock.
Michanesson D, farmer.
Narcissus —, goat dealer.
Ramsey —, live stock.
Robinson G A, live stock.
Robinson J M, live stock.
Shaw —, farmer.
Singson Mrs, live stock.
Smith J C A, blacksmith.
Vanpett T M G, wagonmaker.
Wedgeworth John, farmer.
York M, mason.

CONCEPTION. A post village in Duval county, 340 miles southwest of Austin, 30 southwest of San Diego, the county seat, and 15 south of Benavides, the nearest railroad station. Corpus Christi is the nearest banking point. Stock raising is the principal industry, and the shipments comprise live stock, wool and cotton.

15

Population of vicinity, 600. Mail, tri-weekly. E. Corkill, postmaster.

Corkill E, General Store and Live Stock.
Levy I J, general store.
Palacios Juliar, genl store and live stock.

CONCORD. A discontinued postoffice in Hardin county, 48 miles from Woodville. Send mail to Hardin.

CONCRETE. A postoffice on the Guadalupe river, in De Witt county, 92 miles southeast of Austin, 12 north of Clinton, the county seat, and 10 north of Cuero, the nearest railroad station and banking point. It contains a steam cotton gin and grist mill, Baptist and Methodist churches and a district school. Cotton, live stock, hides and pecans are shipped. Stages daily to Cuero and Gonzales. Population, 200. Mail, daily. T. M. Dodd, postmaster.

Dodd T M & Co, General Store.
Gandy & Osburn, gin and flour mill.
Jones & Wilner, physicians.
Young Prof T A, teacher.

CONE. A station on the G., C. & S. F. Ry, in Milan county, 10 miles from Cameron, to which point mail should be sent.

CONROE. Montgomery Co. Post-office established, January, 1884. It is a station on the G. div. M. P. Ry, 39 miles from Houston.

CONTENT. A settlement on Buck creek, in Runnels county, 359 miles northwest of Austin, 20 northeast of Runnels, the county seat, and 30 south of Abilene, the nearest railroad station. Runnels is the nearest banking point. Settled in 1883. Ships cotton, beef and produce. Stages weekly to Runnels; fare, \$3. Population, 75. Mail, weekly. D. W. Hale, postmaster.

Carter, Bright & Burson, dry goods and grocers.
Chambers J L, wagonmaker.
Counts R F, justice of peace.
Edwards M S, constable and meat market.
Givens M M & Co, grocers, hardware and harness.
Hale D W & Co, General Store.
Hanscomb A A, Land Agent.
Hudman P W, barber.

ICE BY CAR HULSE & LOOMIS ICE AND TRANSPORTATION CO. 409 Washington Avenue, ST. LOUIS, MO.

San Antonio Soap Works. Erich Menger, Propr. Send for Catalogue and Price List. 410 N. Laredo St., SAN ANTONIO.

Patterson & Chandler, REAL ESTATE AGENTS and DEALERS, —SAN ANTONIO, TEXAS.—

232

CON

TEXAS STATE GAZETTEER

COP

Simmons C C, carpenter.
Williams Neil, carpenter.

CONVERSE. A postoffice on the G., H. & S. A. Ry, in Bexar county, 74 miles southwest of Austin and 13 northeast of San Antonio, the county seat and nearest banking point. Population, 30. Tel., W. U. Mail, daily.

COOKE'S POINT. A village in Burleson county, 93 miles northeast of Austin and 6 northeast of Caldwell, the county seat, nearest railroad station and banking point. Settled in 1850, it contains a steam cotton gin, saw and grist mills, 2 churches and a public school. Cotton and cotton seed are shipped. Population, 100. Mail, semi-weekly. R. C. Porter, postmaster.

Broadbush A S, lawyer.
Caldwell J L D, express agent.
Hall T P, general store.
Hooper R B, physician.
Norcross S P, general store.
Pollock J W, gin, grist and saw-mills.
Pollock & Pollock, general store.
Porter R C, Physician, Justice and General Store.
Shelton V H, physician.
Walford J, constable.

COOKVILLE. A village on the T. & St. L. Ry, in Titus county, 312 miles northeast of Austin, and 8 northeast of Mt. Pleasant, the county seat and nearest banking point. Settled in 1866, it now contains steam cotton gins and grist mills, and exports cotton and cotton seeds. Churches, Baptist and Christian. Schools, public. Population, 500. Mail, daily. J. S. Southerland, postmaster.

Barrier John, blacksmith.
Burford W W, general store.
Butler Philip, gin and grist mill.
Cline W H, cotton gin.
Cook A B, general store.
Hall J W, grocer.
Hutchinson & Garrett, Druggists.
Johnson C P, general store.
Johnson J E, cotton gin.
Johnson J E & Son, general store.
Johnson Samuel, carpenter.
Keith Jonathan, gin and grist mill.
Keith J H, blacksmith.
Keith J M, grocer.
Lilly W S, carpenter.
Long H, blacksmith.
Prewitt J B, physician.

Smith J R, drugs and groceries.
Southerland J S, General Store.
Spencer & Rogers, gin and grist mill.
Taylor & Co, general store.
Tigert J M, blacksmith.

COOPER. A village in Delta county, of which it is the judicial seat, 335 miles northeast of Austin, and 19 northwest of Sulphur Springs, the nearest railroad and banking point. It contains 2 steam grist mills and cotton gins, 2 churches and a school. Cotton is shipped. Population, 300. Mail, daily.

Banner, M H Custer propr.
Bennett E H, lawyer.
Boyd & Ratten, Druggists.
Caldwell J E, hotel.
Crewell J M, painter.
Custer M H, Propr Banner.
Davis George, billiards.
Deere John, plows.
Dowd —, brick mnfr.
Grant S M, justice of peace.
Harris —, blacksmith.
Harrison —, saloon.
Hazlewood J H, barber.
Hazlewood R R, lawyer.
Hubbard A G, general store and cotton gin.
Jones G W, clerk of courts.
Lambeth J M, general store.
Lambeth T A, sheriff.
Lane D H, lawyer.
McClinton Bros, general store.
Morris —, blacksmith and carpenter.
Nidener C S, county judge.
Noble Wm, constable.
Patterson James J, county surveyor.
Powell —, carpenter.
Robertson —, billiards.
Robertson & Harper, general store.
Roby E, cotton gin.
Ross & Sloan, general store.
Rountree J W, teacher.
Steen A M, county treasurer.
Steen & Terrell, general store.
Stein D L, harnessmaker.
Templeton J A, county attorney.
Templeton & Templeton, lawyers.
Ullman S, general store.
Wood Dow, teacher.
Wood Wm, teacher.
Woodruff C P, lawyer.
Young —, brick mnfr.

COPERAS COVE. A village on the L. div. of the G. C. & S. F. Ry, in Coryell county, 110 miles north of Austin, 26 southwest of Gatesville, the county seat, and 23

Hard and Soft Wood, Mantels, Etc.
CHICAGO, ILL.
Goss & Phillips Mfg Co.,

SMOKE DUKE OF DURHAM CIGARETTES. } A. W. CHILDRESS, Gen'l Agent,
MILD, MELLOW and FRAGRANT. } —DALLAS, TEXAS.—

Scherrer's Business College, Galveston, Texas. A thorough Business Education at moderate cost. (See page 5.)

COP

AND BUSINESS DIRECTORY.

COR

233

west of Belton, the most convenient banking point. It contains a steam grist mill and cotton gin, and ships cotton, wool and live stock. Population, 150. Tel., W. U. Exp., Texas. Mail, daily. Wm. I. Cole, postmaster.

Adams Miss Dallis, teacher.
Bolton J W, express agent.
Cardell H T & Co, general store.
Clair W S St, lumber.
Clark W H, grocer.
Clements J M & Co, general store.
Clements & Perkins, druggists.
Cole Will I, Lawyer, Land Agent and Notary.
Coperas Cove Co-operative Assn, genl store.
Gaun L F, restaurant.
Gibson M N, teacher.
Goodson E R, hotel propr.
Grange Co-operative Assn, general store.
Guthrie O N, general store.
Matthews Mrs, teacher.
Renfro Dr W W, druggist.
Russell J W, grocer.
Ticknor C S, railroad and tel agt.

COPERAS CREEK. Eastland county. See *Rising Star*.

COPEVILLE. A rural postoffice in Collin county, 270 miles northeast of Austin, and 18 southeast of McKinney, the county seat, and 8 south of Farmersville, the nearest railroad station. McKinney is the nearest banking point. Population, 30. Mail, semi-weekly. M. P. McMinn, postmaster.

Goodwin J, gin and flour mill.
McMinn M P M, General Store.
Williams Dr James, druggist.

CORBYN. A station on the I. div. of the M. P. Ry, in Comal county, 24 miles northeast of San Antonio. No postoffice.

CORINTH. A postoffice on the D. ex. of the M. P. Ry, in Denton county, 239 miles northeast of Austin and 6 southeast of Denton, the county seat, nearest railroad station and banking point. Population, 25. Mail, daily. C. E. Jones, postmaster and general store.

CORLEY. A postoffice on the T. & St. L. Ry, and on Rice creek, in Bowie county, 332 miles northeast of Austin, and 7 southwest of Boston, the county seat. Texarkana is the nearest banking point. Settled in 1880, it contains a steam saw and grist mill,

and a cotton gin. Cotton is the principal shipment. Population, 75. Tel., W. U. Exp., Texas. Mail, daily. T. Carr, postmaster.

Berry & Watson, gin and flour mills.
Carr T, Farmer.
Jackson J, saloon.
Moss O P, general store.
Rogers B, saw-mill.
Slater —, railroad, exp and tel agent.
Watson Mrs, hotel propr.

CORN HILL. A village on Willis creek, in Williamson county, 41 miles north of Austin, and 13 north of Georgetown, the county seat, nearest railroad station and banking point. Settled in 1855, it contains 2 steam grist mills, 3 cotton gins, Methodist Episcopal, Baptist and Lutheran churches, and good schools. A weekly newspaper, the *Corn Hill Express*, is published. Cotton and grain are shipped. Stages daily to Georgetown; fare, 75 cents. Population, 250. Mail, daily. M. L. Hair, postmaster.

Baker F B, painter.
Biles J H, blacksmith.
Biles & Foster, wagonmakers.
Bridges B F, meat market.
Cannock T N, cotton gin.
Craft C N, cotton gin.
Dunn T N, carpenter.
Foster W T, general store.
Hair M L, Publ'r *Corn Hill Express*.
Harrison W G & Bro, broom factory.
Huggins J T, physician.
Hurt & Raney, grist mill.
Lea T H, hotel.
McCarty John, physician.
Mares & Forbes, cotton gin.
Pahn C H, carpenter.
Peyton H, carpenter.
Proctor D W, grist mill.
Salter & Hair, general store.
Smith J M, cotton gin.
Terry J B & Sons, hardware.
Weatherford S H, physician.
Whitton John M, teacher.

CORPUS CHRISTI. Situated on the western shore of Corpus Christi Bay, in Nueces county, of which it is the judicial seat, is the eastern terminus of the T. M. Ry, 395 miles by rail southeast of Austin, and 200 southwest of Galveston. It is the Gibraltar of the Gulf, having the highest situation of any city on the Mexican Gulf coast in American territory. It contains 3 banks, a custom house, railroad machine

KNISELY & MILLER, 68 to 74 Monroe Street, CHICAGO, ILL. STATE, TIN and IRON ROOFERS.

OCULIST and AURIST,

N. S. BURNHAM, M.D., Straightens Crooked Eyes. San Antonio, Texas.

Send Your Measure

And get a pair of our hand sewed Boots or Shoes by express. Block Bros., Dallas, Tex.

234

COR

TEXAS STATE GAZETTEER

COR

Goss & Philips M'g Co.,
PILASTER FINISSE, MANTELS, Etc.
CHICAGO, ILL.

shops, an ice factory, carriage factories, a building and loan association, good hotels, Episcopal, Presbyterian, Methodist, Catholic and Baptist churches, besides 2 for the colored population, several schools, and the usual number of stores, etc., for a place of its size. It is connected with foreign ports by two steamship lines, the West India and Pacific, and the Harrison lines, and with Galveston and New Orleans by the Morgan line. The location is very healthy, the high land prairies of the interior coming down abruptly to the very edge of the salt water, and the swamps and marshes generally found near coast towns being unknown here. The soil a rich black loam, is very productive, and the shipments comprise cotton, corn, wheat, oats, millet, potatoes, vegetables, etc. The country abounds in game and oysters, and fish are plentiful in the bay. Two newspapers, the *Caller* and the *Critic*, are published. Tel., W. U. Exp., Pacific and Texas. Population, 4,200. Mail, daily. John M. Swisher, jr., postmaster.

Academy of the Incarnate Word, Mother Superior Angelique.
Accho Joseph, general store.
Acosta J (Methodist Episcopal s).
Adamson John, Pres Standard Canning Co. (*See side lines.*)
Albertson Andrew, Grocer.
Allen Alonza, constable.
Anderson John, wool, salt and grist mill.
Atkinson Edward, tinner.
Baggett John E, Physician.
Baldwin Miss Julia C, music teacher.
Beard George M, teacher.
Bechert Ernst, watchmaker.
Bechtel W S, dentist.
Bennavides Canuto, restaurant.
Bersin Felipe, Boot and Shoemaker.
Bigear Rene, baker.
Biggio Wm, propr St James hotel.
Blumenthal & Jordt (Gustav Blumenthal, John Jordt), furniture.
Brauer & Ritter, confectioners.
Brennan Michael, city marshal.
Brose Frank, shoemaker.
Burke T Somerville, physician.
Byington Mrs Rachel, boarding.
Caldwell Edward H, sec J B Mitchell Co.
Caldwell John C, civil engineer.
Caldwell Wm H, treas J B Mitchell Co.
Caller Publishing Co (WPCaruthers, Ed Williams, E T Merriman), Publsr
Corpus Christi Caller.
Cantu Refugio, barber.
Carroll & Her, architects.

Caruthers Wm P, editor Corpus Christi Caller.
Central Wharf and Warehouse Co The.
C S Hinchman pres, J W Ward vice-pres, D M Murphy sec.
Clark Rev Horace (Episcopal).
Clark Horace jr, music teacher.
Clark Frank, carpenter.
Cohn Nathan, general store.
Conrod Wm, general store.
Constantine Nicolas, propr Crescent hotel.
Corpus Christi Caller (Sunday), Caller Publishing Co Proprs.
Corpus Christi Female College, J D Meredith pres.
Corpus Christi Male and Female College, G M Beard principal.
Crescent Hotel, Nicolas Constantine propr.
Du Costa Alfred, Agent Morgan's Louisiana and Texas Railroad and Steamship Co.
Daily Critic The, W H Howard propr.
Dainwood & Blossman (Wm H Dainwood, Robert G Blossman), gents' furnishing.
Davis, Caden & Co (A M Davis & Co, N Y, Thomas Caden, N Y, L D Harris, Laredo, Tex, J T Murphy and Charles D Davis, Corpus Christi), Shipping and Commission Merchants.
de Planque Louis, photographer.
De Ryce Charles H, Wholesale and Retail Druggist.
Doddridge & Davis (P Doddridge, A M Davis), Bankers. (*See adv, opp.*)
Donn Peter, blacksmith.
Douglass Malcolm G, confectioner.
Dreyer G A, meat market.
Dreyer M H & Bro (Maximillian H and Otto P) toys and cigars.
Dunn Mathew, meat market.
Ellis Josiah S, Live Stock.
Ellsworth Hallett E, deputy sheriff.
Emmett Charles & Co, grocers.
Ennis James, restaurant.
Favorite Saloon, George Roberts Propr. (*See adv, p 237.*)
Fitzsimmons Joseph, county judge.
Fitzsimmons Joseph E, lawyer.
Fitzsimmons Samuel J, asst postmaster.
Fogg John W, livery.
Foster Henry, barber.
Frank E, general store.
Franklin George L, lawyer.
Fratanduono Giacomo, confection
French George, grocer.
Gage Wilbur E, harnessmaker.
Garcia Pedro, general store.
Givens Royal & Co (Royal Givens, Wm Kleberg), mdse brokers.
Goebbels Rev Hubert (Catholic).

ENGINES and BOILERS. T. W. ANDERSON, HOUSTON, TEXAS.
—See Page 6.—

Standard Canning Company,

CORPUS CHRISTI, TEXAS.

(Cannery on Padre Island.)

PACKERS OF

Red Fish and Green Sea Turtle

Also, Dealers in Fresh Red Fish, Trout, Flounder, Sheep Head, Etc.

Oysters and Game of Every Variety: Wild Turkey, Geese, Mallard, Canvas Back, Sprig Tail and Teal Duck.

VENISON SHIPPED IN CARCASS OR HAMS.

Our Canned Red Fish is Warranted Superior in Every Particular. Served Hot with Drawn Butter, or Salad or as a Chowder, it Makes a most Delicious Dish.

OUR CANNED GREEN TURTLE IS SPECIALLY RECOMMENDED FOR FAMILY USE.

P. O. Box 158.

Orders Solicited from the Trade.

P. DODDRIDGE.

A. M. DAVIS.

Doddridge & Davis, BANKERS,

CORPUS CHRISTI, TEXAS.

Collections Made on all Available Points of the State and Mexico.

CORRESPONDENTS:

Marine National Bank, New York.

State National Bank, New Orleans.

San Antonio National Bank.

Milwaukee National Bank, Laredo, Texas.

State Savings Association, St. Louis.

Ball, Hutchings & Co., Galveston, Texas.

Lockwood & Kampmann.

R. J. SHIRLEY,

Joiner and Cistern Maker

CORPUS CHRISTI, TEXAS.

AGENTS FOR

Fairbanks' Eclipse Wind-Mill A D Pumps, Steam and Horse Power Pumps,
Railway Water Columns, Eclipse Tank Valves and Fixtures, Trucks,
Barrows, Manufacturer of Tanks of all sizes.

TEXAS BOTTLING WORKS. H. W. CORTES & CO., Proprs.

Shippers of Soda Water. GALVESTON.

236

COR

TEXAS STATE GAZETTEER

COR

Goss & Phillips M'fg Co., Mouldings, Stair Railings, etc. CHICAGO, ILL.

Gradwohl Hortins, general store.
Grande Francisco, saloon.
Gussett Norwick, general store.
Hall John, stoves and tinware.
Halsey Wm S, wharfinger.
Hancock Benjamin P, train dispatcher
Mexico National Ry.
Heath & Son (Chester C and Chester L),
grocers.
Henry Julius, general store.
Hickey & Spann (Thomas Hickey, Michael
C Spann), grocers.
Hillyer Rev J F (Baptist).
Hirsch David, commission.
Hoffman Prokop, grocer.
Howard Mrs E A, asst ed Daily Critic.
Howard Wm H, propr Daily Critic.
Hunter James M, livery stable.
Jaillet Rev Claudius (Catholic).
Johnson & Co (Daniel Johnson, Sam-
uel Sinclair), La Union Saloon.
Jones Miss Anna, teacher.
Keller Henry, harnessmaker.
Kenedy Mifflin, pres and trees Kenedy
Pasture Co.
Kenedy Pasture Co The, M Kenedy pres.
Lachmann Newman F, tailor.
Lawrence Henry D, confectioner.
Lege Hermann, policeman.
Leonard Will H, barber.
Lichtenstein Morris, dry goods.
Lott Ulrich, pres Lott & Nelson Pasture Co.
Lott & Nelson Pasture Co The, U Lott pres,
Lovenskiold Oscar C, General Gro-
cery Store.
Luther Max, mgr W U Tel Co.
McCampbell & Givens (John S McCamp-
bell, John S Givens, E A McCampbell),
lawyers.
McCarty Michael G, shoemaker.
McDonough Patrick, clk dis and co courts.
McKenzie James, painter.
McKenzie & Southgate (James McKenzie,
Thomas B Southgate), paints and oils.
McKew Thoma, policeman.
McManus Francis E, lawyer.
MacGregor W W, physician.
Martin Micajah, inspector custom house.
Mathisen Frederick, oysters and fish.
Meredith John D, pres Corpus Christi
Female College.
Merriman Eli T, edr Corpus Christi Caller.
Merriman Mrs Elizabeth, Board-
ing House.
Merriman Jefferson D, baggage master.
Mestier John R, gunsmith.
Mexican National Express Co, J W Ward
agent.
Mitchell The J E Co, J B Mitchell
Pres, V W Baldwin Vice-Pres, E H

Caldwell Sec, W H Caldwell Treas,
Hardware and Furniture. (See adv, opp.)
Mitchell Thomas W, deputy collector
Custom House.
Moore Henry, blacksmith.
Morgan, Louisiana and Texas
Railroad and Steamship Co, A Da Costa
Agent.
Morris Emanuel, dry goods.
Murphy David M, sec Central Wharf and
Warehouse Co.
Murphy John B, attorney and mayor.
Mushaway John J, grocer.
Myers A A, carriagemaker.
Niland Mack J, painter.
Parker Charles A, barber.
Parker John, policeman.
Perkins Wilbur K, bookkeeper T B South-
gate.
Peterson John R, carriage dealer.
Plato Nelson, Collector of Customs.
Rankin Wm S, grocer.
Rannahan John, policeman.
Raudner & Groome (J N Raudner, Joseph
Groome), shoemakers.
Reid, Atkinson & Southerland (Daniel
Reid, Frank Atkinson, H K Souther-
land), contractors.
Ricklesen A, meat market.
Rivera T F, General Stationer and
Blank Book Mnfr. (See adv, opp.)
Roberts George, Propr of Favorite
Saloon. (See adv, opp.)
Roberts Mrs Mattie, dressmaker.
Robertson Wm J, justice of peace.
Rosalis Aquilino, general store.
St James Hotel, Wm Biggio propr.
Sander Frederick J, newsdealer.
Scott Gus E, Attorney-at-Law.
Senac John, saloon.
Shannon Thomas, grocer.
Shirley Richard J, Joiner and Cis-
ternmaker. (See adv, p 235.)
Shoemaker & Warren (Samuel
Shoemaker, Thomas Warren), Black-
smiths.
Sidbury E D, lumber.
Simpson Robert D, grocer.
Smythe Herfl, painter.
Smythe Peyton, lawyer.
Solyer Louis F, confectioner.
Southgate Thomas B, Drugs, Paints
and Oils.
Spolin Arthur E, physician.
Standard Canning Co The, John
Adamson Pres, Corpus Christi; A H
Calef Vice-Pres, 195 Broadway, N Y;
Guy Phillips Sec, 195 Broadway, N Y;
Dealers in Fish and Oysters, Water.
(See adv, p 235.)

MAX ELSER,

Pianos, Organs, for Cash or Installments.
—FORT WORTH, TEXAS.—

THE FAVORITE
Bar and Billiard Hall

GEORGE ROBERTS, Proprietor.

CHAPARRAL STREET, CORPUS CHRISTI, TEXAS.

All Standard Brands of Old Liquors and Fine Cigars Constantly on Hand.

JOHN WOESSNER,
BANKER

CORPUS CHRISTI, TEXAS.

Dealer in Exchange. Collections Made on all Accessible Points.

T. P. RIVERA,
CORPUS CHRISTI, TEXAS.
Printer and Lithographer
BLANK BOOK MANUFACTURER

AND DEALER IN

Books, Stationery, Periodicals, Toys, Notions and Cigars.

I buy all my goods from first hands, hence can sell cheap. TRY ME.

J. B. MITCHELL, President.
V. W. BALDWIN, Vice President.

E. H. CALDWELL, Secretary.
W. H. CALDWELL, Treasurer

The J. B. MITCHELL COMPANY
CORPUS CHRISTI, TEXAS.

Hardware and Furniture

Barb and Smooth Wire, Cutlery, Nails, Axes,

Agricultural Implements, Wagons and Carriages, Carbines, Guns, Ammunition, Pumps, Pipe and
Fittings, Wagon Woodwork, Chamber Suits, Dressers, Wardrobes, Washstands,
Chairs, Lounges, Curtains and Mattings.

NEW YORK OFFICE, 213 PEARL STREET.

BLOCK BROS. Proprietors of The Palace Shoe Store, 110 LAMAR ST., - DALLAS, TEXAS.

238

COR

TEXAS STATE GAZETTEER

COR

Hard and Soft Wood, Interior Finish,
CHICAGO, ILL.
Goss & Phillips Mfg Co.

Sullivan Horace B, physician.
Superach John, oysters.
Swisher John M jr, postmaster.
Turner D McNeill, district attorney.
Turpin Thomas J, physician.
Uehlinger Bros (August and Henry),
Bakers, Grocers, etc.
Uehlinger Conrad, confectioner.
Villasenor Francisco, tailor.
Voiers James H, sewing machines.
Von Blucher Charles F H, city engineer.
Waller Rev Isaac K (Methodist).
Ward James W, Agent for the Mexi-
can National Railway Co, also Insurance.
Welch & Givens (Stanley Welch, Delmas
Givens), lawyers.
West India and Pacific Steam-
ship Co (Limited) and Harrison Line of
Steamers, Davis, Caden & Co.
Westervelt George W, grocer.
Weymouth James E, drugs.
Wheeler Elijah H, Boots, Shoes,
Millinery and Sewing Machines.
Whelan Patrick, sheriff.
Williams Edward, ed Corpus Christi Caller.
Williams Greenberry B, general store.
Williams Miss Patti O, teacher.
Wilmot & Dority (George Wilmot, Benja-
min P Dority), blacksmiths.
Woessner John, Banker. (*See adv, p*
237.)
Wolfgram Bros (Henry M and Martin A),
saloon.
Zanny Mrs Mary, oysters.

CORRIGAN. A station on the H.
E. & W T Ry, at the crossing of the T.
br. of the M. P. Ry, in Polk county, 260
miles northeast of Austin and 22 northeast
of Livingston, the county seat. Houston
is the nearest banking point. It contains
several steam saw-mills and ships lumber.
Population, 300, chiefly mill hands. Tel.,
W. U. Mail, daily. Edward T. Norbury,
postmaster.

Allen & Co, General Store and Restaur-
ant.
Byers Aaron, barber.
Hall Mrs S F, boarding.
Henderson J S & Co, gen store and rest.
Kendall J B, railroad, exp and tel agent.
Williams W R, saloon.

CORRIGON. Polk county. *Name*
changed to Corrigan.

CORSICANA. Located in the cen-
tral portion of Navarro county, of which
it is the judicial seat, is a flourishing and

enterprising incorporated city on the H. &
T. C. Ry, at the intersection of the T. &
St. L. Ry, 163 miles northeast of Austin.
It contains 3 Presbyterian, a Catholic, a
Baptist and 3 Methodist churches, besides
3 for the colored population, good schools,
a court house, a cotton seed oil factory, a
grist mill, 2 banks and 4 weekly news-
papers, the *Courier* (dem.), *Observer* (dem.),
Messenger (religious), and the *Journal*
(dem). The shipments, which are exten-
sive, comprise cotton, grain, wool and
hides. The city is lighted with gas, has
excellent water works and an efficient fire
brigade, and gives promise of becoming at
no distant date, one of the most important
cities in the state. Its bonded indebted-
ness is only \$20,000, while the assessed
valuation of real and personal property
exceeds \$1,500,000. Tel., W. U. Exp.,
Texas. Population, 5,000. Mail, daily.
Harry M. Ryan, postmaster.

Allen Benjamin H, liquor dealer.
Allison Oscar, confectioner.
Allyn Charles H & Co (Charles H Allyn),
grocers.
Autry James L, notary public.
Barrett Lavius J, city marshal.
Barth Bros (Charles R and George W),
saloon.
Bates & White (Joseph Y Bates, Thomas
C White), boots and shoes.
Beale Richard C, county judge.
Beaton & Fergusson (Ralph Beaton, Aaron
Fergusson), grocers.
Bisso Peter, saloon.
Blair & Whitterspoon (James M Blair,
Henry F Whitterspoon), physicians.
Blum August, baker.
Blum Charles, grocer.
Brassart F H, Pains and Painters'
Sundries. (*See adv, opp.*)
Bright Wm T, grocer.
Bright & Damon (W R Bright, Henry
G Damon), Attorneys-at-Law, Land and
Loan Agents.
Brock John W, barber.
Brock & Kitchings (Sallie M Brock, Davis
C Kitchings), restaurant.
Burnett Benjamin L, jeweler.
Cameron Wm & Co (Wm Cameron),
Alexander L Phillips Mgr, Lumber.
Campbell John G, drugs.
Carruthers Frank W, hardware.
Caston Wm C, physician.
Cerf & Raphael (Louis Cerf, Edmund
Raphael), furniture and groceries.
Clark Alfred, saloon.
Contes Leslie M, grocer.
Cobb Thomas M, grocer.



RICE'S PRACTICAL BOOK-KEEPING AND DETECTION OF ERRORS IN TRIAL
BALANCES, a work invaluable to every book-keeper and student of book-keeping, mailed
to any address for \$2.00. Address THOS. A. RICE, President, Mound City Commercial
College, 210 and 212 North 4th Street, ST. LOUIS, MO.

Geo. W. Van Vorst, Dealer in CALCASIEU LUMBER, Lath, Pickets, Shingles, etc.
—SAN ANTONIO, TEXAS.—

COR

AND BUSINESS DIRECTORY.

COR

239

Cohen Robert, grocer.
Collins Clinton L, propr Texas Messenger.
Collins Robert M, grocer.
Cooper John, saloon.
Corsicana Compress Co, Garitty & Huey Proprs.
Corsicana Courier, Dalton & Eylar proprs.
Corsicana Daily Journal, Leeman & Crawford Proprs..
Craddock Lemuel, saloon.
Croft & Blanding (Wm Croft, James M Blanding), lawyers.
Cumming & Son (Charles M and Edward), photographers.
Dalton & Eylar (Charles Dalton, Oliver A Eylar), proprs Courier.
Davis Benjamin F, Civil Engineer and Bridge Builder.
Day & Hereford (G H Day, James S Hereford), Insurance Agents, Office at Molloy House.
DePass & Co (Samuel C DePass, James Lotspeich), Cotton Buyers.
Douglass James H, grocer.
Dudley & Carroll (Wm H Dudley, Jeffer D Carroll), lumber.
Duncan Benjamin K, cotton factor.
Dunn Ewing E, sheriff.

Duren John W & Co (John W Duren, Albert B Douglass), cotton factors.
Elsér Louis G, book store.
Ernst & Riggs (Robert H Ernst, John M Riggs), grocer.
Farrar Henry K, Surveyor and Land Agent.
Fox A & Bro (Alexander and Abraham), dry goods.
Freedman Reuben, dry goods.
Frey Emil, Photographer.
Frost, Barry & Lee (Sam R Frost, Bryan T Barry, John D Lee), Attorneys-at-Law, and Land Agents, Loans Made.
Garitty & Huey (James Garitty, Joseph Huey), Bankers and Proprs Corsicana Compress Co.
Gibbons Martin, livery.
Gibbs Wm J, lawyer.
Gibson John S, farm impts.
Goodman Randolph P & Co, grocers.
Gowan Richard, Attorney-at-Law.
Greene Wayne B, hides and pelts.
Greer & Greer (D Edward and Robert A), lawyers.
Guthrie Mrs Wm J, millinery.
Halbert H A, propr Corsicana Observer.
Haley Javis P, meat market.

F. R. BRASSART,
PAINTER,

AND DEALER IN

Paints, Oils, Glass, Wall Paper

READY-MIXED PAINTS and PAINTERS' SUNDRIES.

CORSICANA, TEXAS.

BEER COOLER, or SAVER OF ICE.

GREATEST ICE-SAVING INVENTION OF THE AGE.

CHEAP, DURABLE and ECONOMICAL.

Keeps Water, Milk, Meats, Butter, etc., cold with half the Ice. In an ordinary way of keeping, there is no Water, Milk or Butter, connected with the Ice. Hotels, Restaurants, and places using large quantities of Ice, can save enough every two months to pay for the machine.

TERRITORY FOR SALE FROM FAMILY TO STATE RIGHTS.

G. M. NEWMAN, Patentee, CORSICANA, TEXAS.

CATTLE and SHEEP RANCHES for sale by UNITED TRADING CO.
—COLORADO, TEXAS.—

Packers of RED FISH
AND Dealers in
FRESH FISH and OYSTERS.
STANDARD CANNING CO.
Corpus Christi, Texas. (See adv. page 5.)

GALVESTON CEMENT PIPE WORKS.

A. R. SPALDING, Manager.

**Cemetery Vaults,
and Head Stones.**

240

COR

TEXAS STATE GAZETTEER

COR

Goss & Phillips M'fg Co., NEWELL POSTS, BALUSTERS, Etc. CHICAGO, ILL.

Hand John, county supt' of schools.
Hardy Rufus, county attorney.
Henderson James H., Merchant Tailor.
Hines Frank, physician.
Holmes Frank M, shoemaker.
Hood Nathan F, carriages.
Horton House, Martin M Horton Propr.
Horton Martin M., Propr Horton House, \$1.50 Per Day.
Hyndman & Burns (Herley Hyndman, Charles Burns), Blacksmiths, Carriage Repairers and Horseshoers.
Irons Louis R, restaurant.
Iwls John, barber.
Jester Bros (Charles W, George T and L Leven), bankers.
Jester Charles W, harnessmaker.
Johnson Bros (Wm D and E W), dry gds.
Johnson Edward A, druggist.
Johnson Samuel W, physician.
Johnson W J & Co (Wm J, Samuel J and T Johnson), hardware.
Jones D A & E H (Dixon A and Eason II), grocers.
Kamsler Bros & Co (Wm and Henry Kamsler, Morris Stern, Adolph Cahn), dry goods.
Keeran C H & Co (Charles H Keeran), gun shop.
Kerr James jr, saddles and harness.
Kerr Samuel, county clerk.
Kerr Wm J W, physician.
Knox Thomas M, sewing machines.
Korf Henry, pres and genl mngr Texas Oil Co.
Leeman & Crawford (Tolbert R Leeman, J W Crawford), Proprs Daily and Weekly Journal. (See adv, opp Newspapers.)
Levy August, grocer.
Lewis Arthur G, physician.
Lisman Frank, county assessor.
Lumm Rev John B (Episcopal).
Luster John T, saloon.
McClellan & Prince (John J McClellan, Robert E Prince), lawyers.
McCormick Charles C, jeweler.
McElwee Wm H, crockery, etc.
McKay Mrs Henrietta, propr McKay house.
McKay House, Mrs H McKay propr.
McKenzie & Co (Joseph H and John W McKenzie), harnessmakers.
McKie Wm J, lawyer.
Mackey & Miller (James H Mackey, Gibson P Miller), book store.
Mallory & Allen (Stephen Mallory, Jacob Allen), clothing.
Martin Luther, county surveyor.

Mirus & Bro (Frederick G and Charles), saloon.
Mitten Jephtha W, livery.
Molloy House, J W O'Neal propr.
Montgomery & Sutherland (John S Montgomery, Arthur Sutherland), furniture.
Moseley Henry C, grain.
Mulkey Abraham H, grocer.
Neshkofsky Levy, dry goods.
Newman George M., Hotel and Restaurant, \$1.50 Per Day; Patentee Beer Cooler and Saver of Ice. (See adv, p 239.)
Nicholson Elijah T, county treasurer.
Nieper Henry, baker and confectioner.
Obright Michael, dry goods.
O'Neal John W, propr Molloy house.
Pace Stephen A, grocer.
Pardee Rev Zachary (Baptist).
Peters Charles W, stone and marble cutter.
Pinkston Nat, insurance.
Pittman & Clark (James K Pittman, John D Clark), dry goods.
Presley James H & Co (James H Presley, Anthony S Presley), carriage mnfrs.
Pundt Peter, grocer.
Quest Nean, merchant tailor.
Read & Read (Nicholas C and Frederick N), lawyers.
Rice John H, lawyer.
Richardson George, barber.
Riddle Samuel, Blacksmith and Wagonmaker.
Robinson James H, grocer.
Roehl F & Bro (Frederick and Wm), saloon.
Rose Charles E, jeweler.
Sandford E D & Co, cotton buyers.
Scales James M, cotton dealer.
Shook Wilbur F, drugs.
Simkins, Simkins & Neblett (Eldred J and Wm S Simkins, Robert S Neblett), lawyers.
Sloan Alexander C, physician.
Smith Rev Hugh C (Presbyterian).
Smith J R & Co, liquors.
Smith & Baum (Stephen Smith, Isaac Baum), grocers.
Solomon Joseph, dry goods.
Southworth John A, physician.
Southworth Joshua H, clerk district court.
Stiteler & Matchett (John B Stiteler, Wm H Matchett), hardware.
Stout J F, lawyer.
Stuart Thomas J, saloon.
Sullivan J T & Co (John T Sullivan, S Y Fish, N D Noyes), boots and shoes.
Talley Mrs Kate P, milliner.
Tatum Wm M, crockery.
Terry & McAfee (Charles R Terry, McDuffie U McAfee), grocers.
Tewell Calvin L, hardware.
Texas Oil Co, Henry Korf pres.

LUMBER and SHINGLES. D. M. ANGLE.
HOUSTON, TEXAS. (See page 7.)

Futures in Provisions. S. S. FLOYD & CO., FUTURE BROKERS.

167 Strand, GALVESTON, TEXAS. Also, HOUSTON.

COR AND BUSINESS DIRECTORY. COT

241

Texas Prairie Flower, Mrs C M Winkler propr.

Thion Rev C M (Catholic).

Vance John P, drugs.

Vance Mrs Wm K, millinery.

VanNort John W H, shoemaker.

Vaughn Rev C V (Methodist).

West Eden J, tax collector.

Whiteselle James E, Dealer in Lumber, Lath, Lime, Cement and Plaster.

Winkler Mrs Clinton M, editor and publ'r Texas Prairie Flower.

Wood Wm L, horseshoer.

Woolf Stephen M, grocer.

Young John N, barber.

Zadek & Co (Adolph Zadek, Bertha Casper), grocers and cotton buyers.

CORWIN. A postoffice on the Colorado river, in Burnet county, 34 miles northwest of Austin, and 30 southeast of Burnet, the county seat, nearest railroad station and banking point. Settled in 1855, it contains a steam grist mill and cotton gins, Methodist, Baptist and Christian churches, and a district school. Cotton and wool are shipped. Population, 75. Mail, semi-weekly. John S. Barnhart, postmaster.

Brown J P, live stock.

Burnett W D, physician.

Cawfield John, live stock.

Corwin Dennis, Gin, Flour Mill and General Store, J S Barnhart Mngr.

Gregg J, stone mason.

McIlroy Rev A F (Baptist).

Maloy Rev C (Methodist).

Struse —, justice of peace.

Turner G H, live stock.

Wilson C T, well borer.

CORYELL. A settlement in Coryell county, 137 miles northeast of Austin, and 12 northeast of Gatesville, the county seat, nearest railroad station and banking point. It contains a church, a district school and 2 steam cotton gins. Cotton, wool and grain are shipped. Stages daily to Gatesville. Population, 200. Mail, tri-weekly. J. R. Culp, postmaster.

Byler, Moore & Armstrong, cotton gin.

Crow C J, physician.

Culp & Bro, General Store.

Dye C P, blacksmith.

Kay J M, physician.

Kirkpatrick Jesse, carpenter and shoemkr.

Kirkpatrick Mrs L, music teacher.

Parks George W & Co, general store.

Putnam A T, teacher.

COTTONDALE. A village on Salt creek, in Wise county, 238 miles north of Austin, and 17 southwest of Decatur, the county seat, nearest railroad station and banking point. Settled in 1870, it contains a steam flour mill, 2 cotton gins and a saw-mill. Three churches and a public school are sustained. The shipments comprise cotton, live stock and grain. Stages to Decatur and Weatherford. Population, 200. Mail, tri-weekly. B. F. Banks, postmaster.

Banks B F, Gin, Flour and Saw-Mill.

Burton J N, general store.

Coffman A C, constable.

Hatchett B, physician.

Rennels J B, shoemaker.

Rhodes S T, justice and boarding.

Verne Charles, teacher.

Warren Mrs M T, hotel.

Wellborn W J N, blacksmith.

Wellborn & Stinson, carpenters.

Wilson C F, boarding.

Wilson & Swift, general store.

COTTON GIN. A village in Freestone county, 158 miles northeast of Austin, 12½ southwest of Fairfield, the county seat, and 7 northeast of Mexia, the nearest railroad station and banking point. It contains several steam cotton gins and grist mills, and 4 churches. Cotton and hides are the principal shipments. Population, 200. Mail, daily. J. W. Storey, postmaster.

Clark M I, general store.

Johnson J R, physician.

McCarner & Co, general store.

Means Dr W P, druggist.

Olsson Joseph, blacksmith.

Patrick F A, druggist.

Sims G A, gin and flour mill.

Sims Joseph H, gin and grist mill.

Sims & Leader, gin and flour mill.

Storey J F, notary public.

Storey J W, Gin, Grist Mill and General Store.

Teague Mrs J F, gin and grist mill.

Weldin J F, carpenter.

Wilder J F, carpenter.

COTTONWOOD. A postoffice in Callahan county, 275 miles northwest of Austin, 14 southeast of Belle Plain, the county seat, and 12 south of Putnam, the nearest railroad station. Cisco is the nearest banking point. It contains Baptist and Methodist churches, a steam flouring mill and cotton gin, and exports cotton.

GALVANIZED IRON CORNICE, KNISLEY & MILLER, Chicago, Ill.

E. W. BEDINGER,
ATTORNEY-AT-LAW.

KAMPMAN BUILDING, COR. SOLEDAD AND COMMERCE STREETS,
SAN ANTONIO, TEXAS. My success depends upon my
prompt and faithful attention to my clients' business.

SAVE YOUR MONEY

By buying our hand made Boots and Shoes, Block Bros., Dallas.

GOSS & PHILIPS M'fg Co., SASH, DOORS, BLINDS, ETC., CHICAGO, ILL.

242

COT

TEXAS STATE GAZETTEER

CRA

wool and pecans. Population, 150. Mail by special supply. W. J. Norton, postmaster.

Darlington R P, carpenter.
Eideon S D, carpenter.
Helderbron B F, carpenter.
Hoff J U, blacksmith.
Mayes W E, general store.
Norton E M, gin and flour mill.
Norton W J, General Store.
Ramsey & Norton, general store.
Right E T, wagonmaker.
Werlin R D, carpenter.

COTULLA. Formerly known as La Salle, is a village on the Nueces river, and on the I. div. of the M. P. Ry, in La Salle county, of which it is the judicial seat, 167 miles southwest of Austin, and 67 northeast of Laredo, the nearest banking point. It contains steam grist and saw-mills, Methodist and Catholic churches, and a district school. Live stock, wool and hides are shipped. Stages to Tilden and Carrizo Springs. Population, 900. Tel., W. U. Exp., Pacific and Texas. Mail, daily. John A. Kerr, postmaster.

Barlow M J & Co, general store.
Beretta J K, general store.
Boutwell C S, hotel.
Buck J M, assessor.
Buckley E, Live Stock Breeder and Dealer.
Burk J J, hotel.
Dunham M T, livery.
Earnest F B, county attorney and judge.
Egan J J, grocer.
Frazier Bros, druggist, grist and saw-mill.
Frazier S D, carpenter.
Gilmer J R, livery.
Hickey & Buggy, saloon.
Hubbard W B, railroad, exp and tel agt.
Johnson Pierce, live stock.
Kerr John A, County Treasurer and General Store.
Laird H E, grocer.
Laxon Jesse, live stock.
McKinney C B, sheriff and tax collector.
McLeod R M, grocer.
Mex Mancier Threader, restaurant.
Morgan T D, grocer.
O'Meara M, saloon.
Ratterree & Mosser, saloon.
Riley H, general store.
Russo John, restaurant.
Thompson & Miller, surveyor and lawyer.
Williams M H, Lawyer.
Wolf D C, restaurant.
Young C, shoemaker.

COURTNEY. A village on the H. & T. C. Ry, in Grimes county, 124 miles east of Austin, 20 southwest of Anderson, the county seat, and $8\frac{1}{2}$ south of Navasota, the nearest banking point. Settled in 1860, it contains steam cotton gins and grist mills, Methodist and Baptist churches, and a district school. Cotton is the principal shipment. Population, 200. Tel., W. U. Mail, daily. W. J. Callaway, postmaster.

Bragg & Callaway, druggists.
Brown E, railroad and tel agt.
Callaway L T, general store.
Callaway W J, General Store.
Clepper L G & Son, gin and grist mill.
Felker John W, general store.
Fulker J W, saloon.
Hall G D, physician.
Hines W, blacksmith.
Houck Mrs F M A, milliner.
Jefferson Prof W R, teacher.
Rowe B F, general store.
Stresan Mrs A, general store.

COVE. A postoffice in Coryell county, 150 miles northwest of Austin, and 25 west of Gatesville, the county seat, nearest railroad station and banking point. Population, 50. Mail, semi-weekly.

COVINGTON. A discontinued postoffice in Hill county, 15 miles northwest of Hillsborough, the county seat. Send mail to Osceola.

COWBOY. A postoffice on Deep creek, in McCulloch county, 158 miles northwest of Austin, 20 northeast of Brady, the county seat, and 70 northwest of Lampasas, the nearest railroad station. San Saba is the nearest banking point. Settled in 1880, it contains a Baptist church and a district school. Cattle, hides, wool and pecans are shipped. Population, 80. Mail, tri-weekly. W. G. S. Hughes, postmaster.

Criswell J F, constable.
Harrell Rev W C (Baptist).
Hughes W G S, Justice and County Commissioner.

CRABB. A station on the G., C. & S. F. Ry, in Fort Bend county, 58 miles from Galveston. No postoffice.

CRAFTON. A flourishing little village in Wise county, 259 miles north of Austin, 21 northwest of Decatur, the county seat, and 11 southwest of Sunset,

SEAMLESS BRASS TUBES, } AMERICAN TUBE WORKS,
SEAMLESS COPPER TUBES, } J. W. COTTON, Agt., 79 Lake St., CHICAGO.

Island City Business College.

GALVESTON, TEXAS.
— J. M. BENISH, Propr. —
Write for CATALOGUE.

CRA AND BUSINESS DIRECTORY. CRE

243

the nearest railroad station. Decatur is the nearest banking point. Settled in 1878, it contains steam flouring mills and cotton gins, 3 churches and a district school, and ships cotton, wool, hides and flour. Stages, tri-weekly to Sunset. Population, 200. Mail, tri-weekly. W. P. Hedgecoke, postmaster.

Akers H H, livery and feed.
Barlow J F, hardware and grocer.
Coward J W, hotel proprietor.
Elliott J F, physician.
Ford & Alexander, dry goods and grocers.
Games & Hedgecoke, flour mill and cotton gin.
Hedgecoke W P, Drugs and Groceries.

Hedgecoke & Son, drugs and groceries.
Herod N C, dry goods and grocer.
McMath A E, physician.
Miller John, wagonmaker.
Robinson C, blacksmith.
Teeters L G & Co, saloon.
Tinsley Bros, dry goods and grocers.
Vowell Dr J M, drugs and groceries.

CRANDALL. A postoffice on the T. T. R. R., in Kaufman county, 213 miles northeast of Austin and 10 northwest of Kaufman, the county seat and nearest banking point. Settled in 1882, it contains a water power grist mill, a steam cotton gin, a church and a district school. Corn, wheat, cotton and cotton seed are shipped. Population, 50. Exp., Texas. Mail, daily. C. F. Crandall, postmaster.

Crandall C F, Farmer.
Crawford & Crandall, gin and flour mill.
Roberts Wm, railroad agent.
Roberts W D, physician and express agt.
Smith W T & Co, general store.

CRANE'S MILL. A settlement on the Guadalupe river, in Comal county, 62 miles southwest of Austin, and 24 northwest of New Braunfels, the county seat, nearest railroad station and banking point. Settled in 1850, it contains a steam cotton gin and corn mill, a church and a district school. Wheat, corn, cotton and live stock are shipped. Population, 140. Mail, semi-weekly. Augustus Engel, postmaster.

Engel Rev A, Teacher and Farmer.
Hildebrand G, blacksmith.
Oberkampf Gottlieb, gin and grist mill.
Rauch F, wagonmaker.
Suche Moritz, gunsmith.
Wunderlich Albert, teacher.

CRANFILL'S GAP. A postoffice in Bosque county, 137 miles north of Austin, 12 southwest of Meridian, the county seat, and 11 west of Clifton, the nearest railroad station. Hamilton is the nearest banking point. Population, 75. Mail, semi-weekly.

Denton J C, general store.
Ford R A & Bro, general store.
Parks & Walton, Drugs.
Strong J A, general store.
Wallace W C, general store.

CRAWFORD. A post village on Middle Bosque river, and on the G., C. & S. F. Ry, in McLennan county, 110 miles northeast of Austin, and 23 west of Waco, the county seat and nearest banking point. Settled in 1873, it contains Methodist, Episcopal and Baptist churches, steam flour and corn mills, and a cotton gin. Shipments, cotton, wheat, hides and corn. Stage, to Waco and Gatesville; fares, \$1 and \$1.50 respectively. Population, 380. Tel., W. U. Exp., Texas. Mail, daily. A. M. Armstrong, postmaster.

Anderson I P & Co, general store.
Armstrong A M, Physician.
Brau James & Anderson, general store.
Fuller J T, confectioner.
Griffice G D & Co, blacksmiths.
Hope R C & Co, wagonmakers.
Jeanes W P & Co, lumber.
Massengale A A, confectioner.
Meronly T J, dry goods and groceries.
Moore B E, railroad agent.
Nichols & Robertson, general store.
Renn & Parks, general store.
Shire J B, telegraph agent.
Strong S A & Co, dry goods.
Tadlock U & Son, general store.
Wallace W C & Co, grocers and dry goods.
Walton & Brown, druggists.

CREEDMOOR. A postoffice in Travis county, 14 miles southeast of Austin, the county seat, nearest railroad station and banking point. It contains 2 churches and a district school. Ships cotton. Population, 30. Mail, daily. Cyrus Thompson, postmaster.

Aiton Thomas, physician.
Carter —, teacher.
Robinson G M, teacher.
Thompson C, General Store.

CRESCO. A post village on the R. G. div. M. P. Ry, in Palo Pinto county, 259 miles northwest of Austin, 15 south-

ICE BY CAR HOUSE & LOOMS ICE AND TRANSPORTATION CO.
409 Washington Avenue, ST. LOUIS, MO.

DON'T FAIL To Read the Advertisement **THIS BOOK.**
OPPOSITE PAGE 700 of

Guinn's Commercial College. HOUSTON, TEXAS.

WRITE FOR CIRCULARS.

244

CRE

TEXAS STATE GAZETTEER

CRO

east of Palo Pinto, the county seat, and 30 southwest of Weatherford, the nearest banking point. It contains steam saw and grist mills, and a cotton gin. Ships cotton, live stock and hides. Population, 75. Mail, daily.

Lamar J R, grocer.

Lea J H, physician.

Lynn & Jewell, Grist and Saw Mill.

Pinston J H, blacksmith.

White & Cunningham, general store.

CROCKETT. A flourishing town on the G. div. M. P. Ry, in the central portion of Houston county, of which it is the judicial seat, 218 miles northwest of Austin. First settled in 1837, it now contains Methodist, Baptist, Presbyterian and 3 colored churches, good schools, an opera house capable of seating 500, a bank, a number of stores and a weekly Democratic newspaper, the *Texas Patron*. Cotton, lumber and hides are the principal shipments. Tel., W. U. Exp., Texas. Population, 1,200. Mail, daily. A. E. Ganse, postmaster.

Aldrich Oliver C, county clerk.

Anderson Thomas J, Restaurant.

(See adv, opp.)

Archer Philmer W, propr Texas Patron.

Arledge Samuel C, grocer.

Auston Wm, barber.

Bayne Franklin H, sheriff.

Bromberg Marcus, general store.

Cooper & Cooper (LeRoy W and Louis N), lawyers.

Crockett House, Thomas J Stubblefield Propr. (See adv, opp.)

Davis Wm A, county attorney.

Downes James E, general store.

Durren Benjamin F, surveyor.

Earl Adams, district attorney.

Edmiston Frank G, saloon.

English J C, district clerk.

Grabenheimer Henry, dry goods.

Hail Benjamin E, general store.

Hail Mrs B E, propr Hail house.

Hail House, Mrs B E Hail propr.

Haile Mrs Mattie, milliner.

Haile Samuel C, general store.

Helm Mrs Helen B, milliner.

Legory Augustus, saloon.

Lipscomb & Son (James L and Wm C), druggists and physicians.

McConnell John, co treas and hardware.

McConnell Wm V, general store.

Madden Balis, tax collector.

Madden James W, Deputy Tax Collector.

Maxey & Maxey (James M and Rice), lawyers.

Mayes Wm E, general store.

Miller Steward A, lawyer.

Moore Harvin W, lawyer.

Nunn, Williams & Cory (David A Nunn, Frank A Williams, Robert E Cory), lawyers.

Prewit John W, livery.

Rich Mrs Louisa, milliner.

Shivers John S, general store.

Simpson Enos L, saloon.

Smith & Frymier (John B Smith, Benjamin F Frymier), druggists.

Spinks Rudd C, jeweler.

Stewart Wm A, lawyer.

Stokes Charles, county assessor.

Stubblefield Thomas J, Propr Crockett House. (See adv, opp.)

Texas Patron, P W Archer propr.

Wall Wm B, county judge.

Woodson Dr John J, druggist.

Wooters James C, general store.

CRONIN. A station on the G. div. of the M. P. Ry, in Anderson county, 7 miles south of Palestine, the county seat, to which point mail should be sent.

CROSBY. A postoffice on the G., H. & S. A. Ry, and on the San Jacinto river, in Harris county, 186 miles southeast of Austin and 20 northeast of Houston, the county seat, and nearest banking point. It contains a Baptist church and a district school. Cotton is the principal export. Population, 50. Tel., W. U. Mail, daily. J. D. Dunks, postmaster.

Dunks J D, tel agent.

Dunks R E & Bro., General Store.

CROSS CUT. A postoffice in Brown county, 234 miles northwest of Austin, 26 northwest of Brownwood, the county seat, and 30 southwest of Cisco, the nearest railroad station. Brownwood is the nearest banking point. Settled in 1877. Live stock is shipped. Population, 20. Mail, semi-weekly. J. W. Westerman, postmaster.

Westerman J W & Son, General Store, Hides and Produce.

CROSS PLAINS. A post village on Turkey Creek, in Callahan county, 290 miles northwest of Austin, 24 southeast of Belle Plaine, the county seat, and 23 southwest of Cisco, the nearest railroad station and banking point. Settled in 1873, it

Goss & Philips M'g Co., HOUSE FINISHING MATERIALS, CHICAGO, ILL.

MAX ELSER,

—FORT WORTH,—

DUPLICATES ST. LOUIS OR NEW YORK PRICES.

VAUDEVILLE THEATRE, } Brilliant Attractions ILL **Rapid Succession!**
 SAN ANTONIO, TEXAS.

CRO AND BUSINESS DIRECTORY. CRU

245

contains Baptist and Methodist churches, a steam cotton gin and grist mill, and exports eggs, butter and raw hides. Population, 275. Mail, semi-weekly. J. M. Coffman, postmaster.

Coffman J M, Justice of Peace.
 Coffman & Farmer, gin and flour mill.
 Cregg L, grist mill.
 Elms Henry, grist mill.
 Franks George W, justice and genl store.
 Gates A B, teacher.
 Harpole H, meat market.
 Hutson John T, blacksmith.
 McDaniel H S, blacksmith.
 Moore Marrian, shoemaker.
 Pain Boit, produce.
 Porter Miss Mary, teacher.
 Shepard C B, physician.

CROSS ROADS. A postoffice in Navarro county, 162 miles northeast of Austin and 17 southwest of Corsicana, the county seat, nearest railroad station and banking point. Population, 50. Mail, daily.

CROSS TIMBERS. A station on the G. div. of the M. P. Ry, in Harris

county, 5 miles from Houston, the county seat, to which point mail should be sent.

CROSS TIMBERS. A postoffice in Pleasant Point precinct, Johnson county, 191 miles northeast of Austin, 18 northeast of Cleburne, the county seat, 4½ south of Burleson, the nearest railroad station, and 13 north of Alvarado, the nearest banking point. Settled in 1853, it contains a steam cotton gin and grist mill, and exports cotton and corn. Population, 70. Mail, tri-weekly. E. K. Wilson, postmaster.

Boydson J B & Son, gin and grist mill.
 Hardy J S, teacher.
 Hoffman Rev W F (Universalist).
 Rayland F G, map agent.
 Smith N T, map agent.
Wilson E K, Farmer.

CROWLEY. A new postoffice on the G., C. & S. F. Ry, in Tarrant county, 186 miles northeast of Austin and 12 southwest of Fort Worth, the county seat and nearest banking point. Population, 40. Mail, daily.

CRUSEVILLE. A discontinued

Crockett House

OPPOSITE COURT HOUSE.

CROCKETT, TEXAS.

BOARDING BY THE DAY OR WEEK AT REASONABLE RATES.

T. J. STUBBLEFIELD, Propr.

\$1.50 PER DAY.

WHEN YOU WANT A GOOD SQUARE MEAL, GO TO

**T. J. ANDERSON'S
 RESTAURANT**

AND YOU ARE SURE TO GET IT.

T. J. ANDERSON, Proprietor,

CROCKETT, TEXAS.

THE CAPITAL BUSINESS COLLEGE and **SCHOOL OF TELEGRAPHY**, Austin, Texas.
 Six experienced teachers are in the work; excellent school-room facilities. SEND FOR CATALOGUE. J. J. ANDERSON, President.

ROOFERS, —KNISELY & MILLER, —SLATE, IRON, TIN.
 66 to 74 Monroe Street, CHICAGO, ILL.

BOOTS and SHOES For Babies, Children, Ladies and Gents in all the latest Styles at The Palace Shoe Store, Dallas, Tex.

246

CRU

TEXAS STATE GAZETTEER

CUE

Goss & Phillips Mfg Co., STAIRS, STAIR RAILINGS, ETC., CHICAGO, ILL.

postoffice in Nacagdoches county, 7 miles from Nacagdoches, the county seat, to which point mail should now be sent.

CRYER CREEK. A post village in Navarro county, 175 miles northeast of Austin and 12 northwest of Corsicana, the county seat, nearest railroad station and banking point. Settled in 1879, it contains 3 churches, a district school, and 3 steam cotton gins and grist mills. Cotton and grain are shipped. Population, 100. Mail, semi-weekly. L. F. Harris, postmaster.

Boyd I, gin and grist mill.
Brothers Isaiah, blacksmith.
Brown G W & Son, gin and grist mill.
Harris E D & Son, General Store.
Jefferson K L, grist mill.
Kilpatrick J W, carpenter.
Kinzer J H, physician.
Meador Obe, carpenter.
Munsell Wm, teacher.
Scarborough & Barson, general store.
Speaks E T, Physician.
West E J, carpenter.
Williams D H, carpenter.
Williams R A, carpenter.
Wilson G W, carpenter.
Wilson S N, lawyer.

CRYSTAL FALLS. A village on the clear fork of Brazos river, in Stephens county, 290 miles northwest of Austin, 10 north of Breckenridge, the county seat, and 30 northeast of Albany, the nearest railroad station. Breckenridge is the nearest banking point. Settled in 1876, it contains 4 churches, a district school, a steam cotton gin, saw and grist mills, and exports cotton and live stock. Population, 200. Mail, semi-weekly. J. T. Crawford, postmaster.

Crawford J T, Stock Breeder.
Crutcher J M, drugs and grocer.
Goody E, carpenter.
Graham James, blacksmith.
Huffman L E, carpenter.
Kendall Josiah, physician.
Mankius W H, grist, gin and saw mill.
Mooney James, physician.
Orr Charles, saloon.
Robertson J J & Bro, general store.
Simpson John, saloon.
Weishar Jacob, coal miner.
Williams R S, blacksmith.

CUBA. A postoffice in Johnson county, 179 miles northeast of Austin, and 6 southeast of Cleburne, the county seat, nearest

railroad station and banking point. Settled in 1877, it contains a church, a district school, a steam grist mill and a cotton gin. Cotton and grain are shipped. Population, 50. Mail, weekly. R. L. Scale, postmaster.

Bates J W, barber.
Carby Sampson, blacksmith.
Cooper —, teacher.
Harp & Boatwright, gin and grist mill.
Kennare —, teacher.
Seale Dr R L, Druggist and Grocer.
White —, hotel.

CUERO. The judicial seat of DeWitt county, in the east central portion of which it is situated, is a stirring incorporated city, on the Guadalupe river, and is the northern terminus of the G., W. T. & P. Ry. First settled in 1870, it now contains Union, Presbyterian, Episcopal, Catholic and 2 colored churches, 4 public schools, a cotton factory, a public hall capable of seating 750, an efficient and well equipped fire department, 2 private banks, and 3 weekly newspapers, the *Cuero Bulletin* (dem.), the *Cuero Star* (ind.), and *Deutsche Herold* (German, ind.). The bonded indebtedness is only \$1,000, while the assessed valuation of real and personal property exceeds \$560,000. Stages daily to Gonzales and St. Mary's; fares, \$3.50 and \$8.50 respectively. The shipments comprise cotton, wool, live stock and horses. Tel., W. U. Exp., Texas. Population, 1,900. Mail, daily. Rudolph Frank, postmaster.

Alonso Pierre, cigars and tobacco.
Asbury John D, grocer.
Austin James M, grocer.
Bade Julius, tailor.
Baker James P, county clerk.
Baker Michael J, city treasurer.
Baker & Woodworth (Michael J Baker, John C Woodworth), Grocers.
Benjamin D G, town marshal.
Blake Daniel B, physician.
Bourke John, grocer.
Buchel Bros (Otto, August and Frederick), cotton gin and grist mill.
Buchel Otto & Co (Otto Buchel, Wm Wagner), grocers and bankers.
Burghart Charles, baker and restaurant.
Cabanes Rev Charles (Episcopal).
Caldwell Rev W E (Presbyterian).
Casal Joaquin, grocer.
Cline Edward, painter.
Crain & Kleberg (Wm H Crain, Rudolph Kleberg), lawyers.
Crouch Oran L, lawyer.

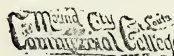

THE MOUND CITY, established in 1859, is the GREAT BUSINESS SCHOOL of the West, superintended by professors of long experience, and having a course superior to that of any similar institution in the West. For Circulars, address THOS. A. RICE, A. M., LL. B., President, 210 and 212 North 4th Street, ST. LOUIS, MO.

Matthews, Wilkes & Wood, Attorneys-at-Law and Land Agents. —LAMPASAS, TEXAS.—

CLE AND BUSINESS DIRECTORY.

CUL

247

Cuero Bulletin The, Dickson & Kirkpatrick proprs.
Cuero Star The, James H Tucker propr.
Davidson A B, lawyer.
Debrell Rev John B (Methodist).
Deutsche Herold The, Theophilus C Eberhart propr.
Dickerson Charles, hardware.
Dickson & Kirkpatrick (Frank Dickson, Mell D Kirkpatrick), proprs The Cuero Bulletin.
Duren Thomas, dry goods.
Eberhart Theophilus C, propr The Deutsche Herold.
Excelsior Mnfgr Co, Charles J Stadler pres, Joseph M Beuss vice-pres, Emile Mügge sec and treas, Cotton Factory.
Faulconer Osmond B, grocer.
Fey & Braunig (Pius Fey, Henry J Braunig), photographers.
Flick Frederick, blacksmith.
Flick Fritz, saddle and harnessmaker.
Friend Wm R, lawyer.
Gerhardt Charles F, grocer.
Gerloff George W, furniture and undertaker.
Glass Barney J, physician.
Gohmert Frank J, grocer.
Gohmert Wm F, saloon.
Grafton Wm, county assessor.
Graham Wm H, county collector.
Graves Thomas A, Dry Goods, etc.
Gulf, Western Texas and Pacific Ry, M D Monserrate pres and treas, Alfred De Costa sec.
Hake F A, saddle and harnessmaker.
Hamilton Alexander, dry goods and grocer.
Hamm Jacob F, boots and shoes.
Harrison Frank, meat market.
Hartmann Charles G, county surveyor.
Heaton J C & Bros (John C, Laura D and David H), drugs and books.
Hensley R L, dentist.
Hill Henry F, mayor.
Hodges R C, physician.
Hoffman Wm, shoemaker.
Hotz Quirinus, tinner, etc.
Howardin Charles C, dist clerk and justice.
Huck H J & Co (Henry J Huck, Charles L Stadler), lumber, sash, etc.
Johnston S M, carpenter.
Jones E C, lawyer.
Keller Louis, grocer.
Kobitz August, saloon.
Kraemer John, grocer.
Lackey Samuel C, lawyer.
Lauraine Eugene G, confectioner, etc.
Ley August & Co (August Ley, John P Williamson), druggists.
Ley Louis, barber.

Lippold Wm F, livery.
Mangold Wm, grocer.
Marshall Mrs Johanna, milliner.
Marshall Wm H, confectioner.
Meisner Edouard, saloon.
Mugge Emile, sec and trees Excelsior Mnfgr Co.
Muti Hotel, Muti John propr.
Muti John, propr Muti hotel.
Nagel Julius R, hardware, etc.
Nitcher Herman, barber.
Oggsbury Charles A, city secy.
Olson Alexander, grocer.
Palmie Mrs Henrietta, grocer.
Pearce Wm W, cotton gin, grist and planing mill.
Peterson Thomas J, sheriff.
Regan Dominick H, dry goods.
Reuss Joseph M, Physician and Vice-Pres Excelsior Mnfgr Co.
Reuss J M & Son (Joseph M and Oscar J Reuss), Druggists, and Books and Stationery.
Richter John H, county treas.
Ross John, carpenter.
Rotziem Christopher, blacksmith.
Runge H & Co (Emile Reiffert, Wm Froese, Edward Mugge), grocers and bankers.
Simon Henry, blacksmith.
Stockdale & Proctor (Fletcher S Stockdale, David C Procter), lawyers.
Stratton John, saddle and harnessmaker.
Swift Mrs George W, boarding.
Terry James D, county judge.
Thompson & Menefee (James B Thompson, Edward Menefee), dry goods.
Tucker James H, propr the Cuero Star.
Turner Hall, Henry J Hill mngr.
Waldeck Theodore H, saloon.
Walker John D, watches and jewelry.
Wallingford George, jeweler.
Warn Richard C, hardware, etc.
Webb Albert, dry goods.
Webber Louis, shoemaker.
Wegand John, meat market.
Welch John, jeweler and gunsmith.
Westhoff W & Co (Wm Westhoff, August Bischoff), lumber, sash, etc.
Wetherell James E, blacksmith.
Wetherell Mrs James E, milliner.
White Aaron C, physician.
White Jefferson, county inspector, hides and animals.
Williamson John P, dentist.
Wilson Mrs Mary, milliner.
Yandke Julius, tailor.

CULBERSON. A postoffice on the Black Cypress river, in Cass county, 321

Hawkes' New Crystallized Lenses. The Finest in the World for the preservation of the Eye. A. K. HAWKES, Austin, Texas.

Shipments of Cattle and Sheep to the Eastern Markets made by the

UNITED TRADING CO.
—COLORADO, TEXAS.—

PATTERSON & CHANDLER, INVESTMENT BANKERS, SAN ANTONIO. - TEXAS.

248

CUL

TEXAS STATE GAZETTEER

CYP

Goss & Philips M'g Co., Mouldings, Stair Railings, etc., CHICAGO, ILL.

miles northeast of Austin, 10 southwest of Linden, the county seat, and 6 north of Lasater, the nearest railroad station. Jefferson is the nearest banking point. Settled in 1883, it contains 2 churches, a school, and a steam corn mill and cotton gin. Population, 50. Mail, semi-weekly. S. S. Lacy, postmaster.

Burns Wm, teacher.
Cooper J S, carpenter and farmer.
James T A Y, carpenter and farmer.
Lacy S S, Corn, Cane and Gin Mill and General Store.
Nash J A, carpenter and farmer.
Reede B L, blacksmith and farmer.

CUMMINGS. A station on the A. & N. W. Ry, in Williamson county, 20 miles northwest of Austin. No postoffice.

CUMMINGSVILLE. A discontinued postoffice in Goliad county, 12 miles southwest of Goliad, the county seat, to which point mail should now be sent.

CUNNINGHAM. A way station on the G., H. & S. A. Ry, in Fort Bend county, 26 miles from Houston, 190 from San Antonio, and 8 east of Richmond, the county seat. This station is located on the plantation of E. H. Cunningham, from whom it takes its name, and who has a private telegraph office here. No post-office, public telegraph communication, or railway agent. Address mail to Sugar Land.

Cunningham E H, planter, general store and sugar mills and refinery.

CURRY'S CREEK. A settlement in Kendall county, 92 miles southwest of Austin, 17 northeast of Boerne, the county seat, and 42 northwest of San Antonio, the nearest railroad station and banking point. It contains 2 churches, a district school, a steam saw-mill and a flouring mill. Ships cotton and wheat. Population, 100. Mail, semi-weekly.

Jones W K, lawyer and real estate.
Ludolph Edward, blacksmith.
Murray W A A, saw-mill.
Nowlin J C, physician.

CUSSETA. A post village in Cass county, 335 miles northeast of Austin, 12 northwest of Linden, the county seat, and 15 southeast of Station Belden, the nearest railroad station. Mt. Pleasant is the near-

est banking point. It contains 2 steam cotton gins and grist mill, and a good school. Cotton is exported. Population, 100. Mail, tri-weekly. H. C. Fulcher, postmaster.

Bryan A J, sorghum mnfr.
Floyd K S, grist mill.
Fulcher H C, General Store.
Griffin J L, sorghum mnfr.
McMichael C C, lawyer.
Moore J T, grist mill.
Sanders T S, general store.
Shaw J W, blacksmith.
Wright W C, teacher.

CUSTER CITY. A postoffice in Cooke county, 292 miles northeast of Austin, and 10 northeast of Gainesville, the county seat, nearest railroad station and banking point. Settled in 1876, it contains steam saw, corn and flouring mills, a cotton gin, 3 churches and a district school. Cotton is exported. Population, 75. Mail, tri-weekly. J. P. Barrington, postmaster.

Barrington J P, General Store.
Green J M, blacksmith.
Jones J W, gin, grist and saw-mill.

CUTHAND. Formerly known as Enterprise, is a village in Red River county, 385 miles northeast of Austin, and 10 south of Clarksville, the county seat, nearest railroad station and banking point. It contains 2 steam cotton gins and grist mills, a church and a district school. Cotton, cattle and hides are shipped. Population, 130. Mail, semi-weekly. E. A. Mauldin, postmaster.

Anderson J P, marshal.
Arnold Samuel T, Co-operative Association General Store.
Blisard W T, drugs and grocer.
Dinwiddie B F, physician.
Good James, tinsmith.
Hutstudler J, blacksmith.
Kelley K M, teacher.
Lindsay Calvin, cotton gin.
Mauldin E A, Dry Goods and Grocer.
Mauldin W A, gin and grist mill.
Minshaw Virgil, carpenter.

CYPRESS. Harris county. See *Cypress Top*.

CYPRESS MILL. A post village on Cypress creek, in Blanco county, 40 miles northwest of Austin, and 25 northeast of

SMOKE MAY LEE,

Most Fragrant and Mild Smoking Tobacco made. If you don't believe it, try it and be convinced. A. W. CHILDRESS, Gen'l Agent, DALLAS, Tex.

ASK FOR Franz Falk Brewing Co.'s Celebrated Milwaukee Export Beer.
A. GUNTHER & CO., BOTTLERS.

CYP AND BUSINESS DIRECTORY. DAI

249

BEE. G. SMITH,
Attorney and Counselor-at-Law
DAINGERFIELD, MORRIS COUNTY, TEXAS.

Will Practice in all STATE and FEDERAL Courts.

Will attend to LAW and COLLECTION Business for Daingerfield, Cason, Gavett and Beldon, in Morris County; Linden, Hughes Springs and Avinger, Cass County; Jefferson, Marion County; Pittsburg and Lessburg, Camp County; Gilmer, Upshur County; Mt. Pleasant and Cooksville, Titus County, Texas.

Blanco, the county seat. Austin is the nearest railroad station and banking point. Settled in 1867, it contains grist and saw-mills and a cotton gin, and exports cotton, cattle and wood. Population, 180. Mail, tri-weekly. J. R. Kellersberger, postmaster.

Croft J S, live stock.
Fuchs F, live stock.
Fuchs W G, live stock.
Goeth C, live stock.
Hanberer J, blacksmith.
Hoppe G, wagonmaker.
Hyatt E J, live stock.
Kellersberger J R, General Store.
Nosfelt N & Kellersberger, gin, grist and saw-mill.
Quinones L, boots and shoes.
Romberg J D, live stock.

CYPRESS TOP. A settlement on the H. & T. C. Ry, in Harris county, 140 miles southeast of Austin, and 26 northwest of Houston, the county seat and nearest banking point. It contains 2 steam saw-mills and ships lumber. Population, 50. Mail, daily. F. K. Mueller, postmaster.

Bonds —, constable.
Christian P, justice of peace.
Cohrman P, General Store.
Deering —, physician.
Echholts J, corn cracking mill.
Grant —, physician.

DAILEYVILLE. A postoffice on the San Antonio river, in Karnes county, 105 miles south of Austin, 8 southeast of Helena, the county seat, and 35 southwest of Cuero, the nearest railroad station and banking point. It contains a steam grist mill and cotton gin, and ships live stock

and cotton. Population, 50. Mail, tri-weekly.

Souby A M & Co, general store.

DAINGERFIELD. The judicial seat of Morris county, is a stirring village on the J. sec. M. P. Ry, 309 miles northeast of Austin, and 33 northwest of Jefferson. Its manufacturing interests are important, and consist of 7 steam saw-mills, 6 steam grist mills, a cotton gin and a tannery. The village also contains 4 churches, a high school, a bank, and a weekly newspaper, *The Morris County Herald*. Shipments cotton and lumber. Tel., W. U. Exp., Pacific. Population, 600. Mail, daily. LeRoy M. Allen, postmaster.

Allen Lee M, cotton weigher.

Allen Leroy M, Postmaster and Dealer in Sewing Machines.

Ballauf R & Co (Rudolph Ballauf, James H Smith), hardware and lumber.

Bank of Daingerfield, W B Womack & Son proprs.

Bradfield Dr James Y, druggist.

Brashier Albert R, express and station agt.

Carper A W, saloon.

Chambers George C, tanner and saddler.

Chambers John G, druggist.

Chambers John W, agt, wines, liquors, etc.

Colfeys & Bro (Wm M and Bennett B), general store.

Connor James M jr, ed and propr Morris County Herald.

Connor T C, general store.

Connor Willie T, general store.

Cook Ganzy C, barber.

Dunn James M, principal public school.

Frazier W J, grist and saw-mills, 4 miles southwest.

Hart Robert D, county attorney.

Heard Joseph C, lawyer.

Henderson H E, lawyer.

A. W. McCOMAS, PAINTS, OILS and GLASS.
713 CONGRESS AVENUE, AUSTIN, TEXAS.

KNISELY & MILLER, 66 to 74 Monroe Street, CHICAGO, ILL. SLATERS, TIN and IRON ROOFERS.

The Finest in the State, Our Stock of **BOOTS and SHOES.**

BLOCK BROS, - DALLAS, TEXAS.

Herd and Soft Wood, Mantels, Etc.
CHICAGO, ILL.
Goss & Phillips Mfg Co.,

250

DAI

TEXAS STATE GAZETTEER

DAI

Higginbotham Millis L, district clerk.
Hinnant John A, notary public.
Hughes Robert, county surveyor.
Hussey & Logan (James G Hussey, Wm H Logan), mnfrs of cotton gins.
Jenkins Bros, (Charles M P and James C), General Store.
Johnson J H, physician, 8 miles n e.
Jones & Littlefield (J Frank Jones, Peter Z Littlefield), livery and saloon.
Knight Wm H, carpenter.
Lamprecht A Randolph, general store.
McCloud Andrew, saddler and shoemaker.
McTyre Robert G, grist and saw-mills, 2½ miles s w.
McTyre & Williams (George McTyre, John Williams), grist and saw-mills, 4 miles northeast.
Mars Nathan G, grocer.
Moore James M, lawyer.
Moore Wm E, justice of peace.
Morris County Herald (weekly), James M Connor jr ed and propr.
Parr House, Mrs E P Parr & Son proprs.
Patton Rev J S (Presbyterian).
Peacock John A, lawyer.
Pouns James M, lawyer.
Pouns Samuel I, county assessor.
Ragland Aurelius, sheriff.
Ragland & Traylor (Aurelius Ragland, Robert N Traylor), general store.
Rodes David M, county judge.
Scott Nathan B, shoe mnfr.
Sewell & Alley (J W Sewell, Thomas Alley), saw-mills, 2½ miles south.
Sheppard & Hart (John L Sheppard, Robert D Hart), lawyers.
Smith Bee G, Attorney-at-Law and Collection Agent, Court House. (See adv, p 249.)
Smith & Rodes (Bee G Smith, David M Rodes), Land and Real Estate Agents, Court House.
Thigpen Francis M, constable.
Traylor Henry P, grist mill.
Trotter W C, physician.
Veal Wm C, saw and grist mills, 4 miles s e.
White & Leigh (John O White, Junius E Leigh), liquors and cigars.
Williams John M, cotton gin and grist mill, 1 mile east.
Williams J L & H M (James L and Henry M), carriagemakers and undertakers.
Womack W B & Son (Wm B and W Oscar), bank, store and lumber.
Zachry John N, county treasurer.

DALBY SPRINGS. A village in Bowie county, 343 miles northeast of Austin, 17 southwest of Boston, the coun-

ty seat, and 9 north of Bassett, the nearest railroad station. Texarkana is the nearest banking point. Settled in 1838, it contains 5 steam grist mills and cotton gins, a Methodist church and a district school. Cotton and live stock are the principal shipments. Population, 150. Mail, tri-weekly. G. D. Dalby, postmaster.

Bennett Miss Mary E, teacher.
Burrows Dr H M, gen store and grist mill.
Dalby Bros, Grist Mill.
Gaughloff George, blacksmith.
Grange Co-Operative Ass'n, general store.
Morris B F, grist mill.
Pirkey & Putnam, gen store and grist mill.
Pritchett D B, grist mill.
Rose & Johnson, lumber mnfrs.

DALE. A postoffice in Caldwell county, 35 miles southeast of Austin and 7 northeast of Lockhart, the county seat. San Marcos is the nearest railroad station and banking point. It contains a steam grist mill and cotton gin, and ships cotton. Population, 75. Mail, semi-weekly.

Alexander J L, general store.
Alexander W M, general store.
Brewer J C, physician.
Medaris J S, genal store, grist, cotton and gin mill.

DALLARDSVILLE. A postoffice in Polk county, 263 miles northeast of Austin, 25 southeast of Livingston, the county seat, and 12 northwest of Village Mills, the nearest railroad station. Houston is the nearest banking point. It contains a church, and a public school. Cotton and wool are exported. Population, 25. Mail, weekly. John J. Dollard, postmaster.

DALLAS. This prosperous city, named in honor of Vice-President George M. Dallas, of Texas, is pleasantly located on the Trinity river, in the centre of county of the same name of which it is the judicial seat, 315 miles northwest of Galveston, 660 from St. Louis, 515 from New Orleans, and 223 from Austin. A more advantageous site for a city could not have been selected. It is on the east bank of the river in a timber belt reaching to the prairie a mile or more from the river bank; on rolling, hilly ground, supplying a natural drainage which makes the position a very healthy one. It has never had an epidemic of any kind, is far above the yellow fever level, and with its pure and bracing atmos-

Electric Lighting. T. W. ANDERSON, Electrical Engineer, Houston, Tex.
See Page 6.

W. H. Outterside & Co. IRON PIPE and FITTINGS.

SAN ANTONIO, TEXAS.

DAL AND BUSINESS DIRECTORY.

DAL

251

phere, both summer and winter, is one of the most desirable residence cities in the Union. The first settlement was made here about the year 1840, by John Neely Bryan on the exact tract of land on which the city is now situated. Three years later emigrants from Kentucky, Tennessee, Missouri and Illinois came here to search for homes and found a river that knew not the sight of men save the red sons of the forest, who for long years had wandered by its margin, fished in its depths and laved in its limpid waters. In this magnificent wilderness of forest and prairie these adventurous pioneers set to work to make houses for themselves and to lay the foundations of fortune. How thoroughly they succeeded and to what an extent their anticipations have been fulfilled, is evidenced by the present prosperous condition of this "Emporium of Northern Texas." From 1846 up to 1860 its progress was dismally slow. In 1860 a disastrous fire laid waste the greater part of the city, and for the next few years during the civil war, the abomination of desolation brooded over the city. The general improvement in business consequent on the conclusion of the war, once more gave the city an upward boom, and the advent of the Houston and Texas Central Railway in 1872, marked the dawning of an era of prosperity and almost like magic, Dallas sprung from a village to a city of almost Metropolitan proportions; her population in less than a year increasing from 1,500 to over 7,000. Five railway corporations have already reached here, and have established substantial freight and passenger depots; these roads are, the M. P. Ry. (E. div. & D. ex.), the H. & T. C. Ry., the D. ex. of the G., C. & S. F. Ry., and the T. T. R. R., all these lines centering here, and with their connections radiating to all points of the United States, afford Dallas means of transportation unsurpassed by any city in the State, with the exception, perhaps, of Houston. The local government is vested in a mayor and board of aldermen. A board of trade is sustained by some of the best representative men of the city, and an enterprising company have now over 40 miles of telephone in operation. The city contains 3 incorporated and 3 private banks, 2 opera houses, 2 large flouring mills, 3 broom factories, cotton, compresses and grain elevators, a factory for the production of essences, syrups, etc., large marble works, the Howard Oil Company, employing 150 men, foundries and

machine shops, agricultural implement works, an ice factory, planing mills and many more too numerous to mention, besides a very thorough representation of the learned professions, the minor trades and all other branches of commerce. Churches of the following denominations supply the religious needs of the city: 2 Episcopal, 2 Catholic, 3 Methodist Episcopal, 2 Presbyterian, 2 Christian, 2 Congregational, a Hebrew and 3 German, and there are in addition to these 8 churches for the colored people. The public school system of Dallas is a source of pride to its citizens, each ward having a separate building and an efficient staff of teachers. Besides the public schools, 8 colleges and private select schools are maintained and the African population own 6 school buildings (3 common and 3 private). The various secret and benevolent societies have lodges here, the city is lighted with gas, has excellent water works, street railways, public parks, excellent hotels, efficient police and fire departments and in fact all the attributes of a first-class city. The possibilities of Dallas, in the way of future increase and prosperity, can be only partially anticipated from her marvelous advancement in the past brief period since her real progress began, but it is certain that she is as yet only on the threshold of a glorious career, which shall at no distant date astonish not only the inhabitants of Texas but the whole civilized world. The press is represented by the *Herald* (daily, weekly and Sunday), the *Times*, an afternoon paper, Norton's *Intelligencer*, the *Texas Volksblatt*, the *Texas Baptist*, the *Sunday Mercury*, the *Texas Observer*, *Texas Planter and Farmer*, the *Christian Preacher*, the *Christian Star*, *Veterinary and Live Stock Journal*, *Machinists' Journal* and the *Estray Record*. The shipments, which are very large, consist of cotton, cattle, sheep, hogs, horses, lumber, shingles, grain, fruit, vegetables, etc. Exp., Pacific, Texas and W., F. & Co. Tel., W. U. Population, 25,000. Mail, daily.

Aarons Arnold, grocer, McKenny road.

Abozzo Joseph, grocer, 308 Main.

Abrams Wm H., Land Commissioner
T & P Ry Co, 411 Main. (See adv, p 265.)

Adair Wm F., city editor The Dallas Daily Times, 804 Main.

Adams James L., Physician, Elm, E Dallas.

Adams & Delaney (James L. Adams, Owen Delaney), druggists, Elm, E Dallas.

ICE BY CAR HOUSE & LOOMIS ICE AND TRANSPORTATION CO. 409 Washington Avenue, ST. LOUIS, MO.

San Antonio Soap Works, All Kinds of SOAP. Dealers in TALLOW. BRICH MENGER, Prop

SODA WATER, GINGER ALE, SARSAPARILLA, STRAWBERRY,

For Texas Trade. W. H. Cortes & Co., - Galveston.

252

DAL

TEXAS STATE GAZETTEER

DAL

Adams & Leonard (Samuel J Adams), bankers, cor Elm and Austin.

Akin John E, lawyer, 505 Main.

Aldrich Barrett A, State agent Buford & George Implement Co, 725 Main.

Aldridge A D & Co (A D Aldridge), Wholesale and Retail Stationery, Printers, Book Binders and Blank Book Mfrs, 623 Elm and 622 Pacific ave. (See adv, pp 54 to 72, also cards among Cotton Buyers and Ginners and Lawyers.)

Alehoff John S, insurance, 601 Main.

Allen Richard W, physician, 407 Main.

Allen Wm J, druggist, 1358 Elm.

Alston Ed S, grocer, wines and liquors, cor Elm and Sycamore.

Amato Peter, barber, 806 Main.

American House, John H Staughter Propr, 1322 Main.

Andrews B E & Co (Benjamin E Andrews, Dallas I H Crutcher, George D Harrison, Longview), Lumber Mfrs and Dealers, cor Magnolia and Caruth.

Anheuser-Busch Brewing Association, Louis Reichenstein Gen Agt. (See adv, opp Brewers.)

Antoine Nicholas, hotel, Railroad ave.

Apperson Wm, saloon, 204 Houston.

Armstrong Gaston, physician, 114 Lamar.

Atkins George T, drugs, 517 Elm.

Austin Francis, Dealer in Diamonds, Clocks, Watches and Jewelry; Watches Repaired and Warranted, 612 Main.

Austin Frank A, Agent Waters, Pierce Oil Co of St Louis, Office nr H & T C Ry, South

Babcock & Foot (Wm A Babcock, Fred N Foot), spice mills, 940 Elm.

Back & Hares (Walter Back, John Hares), grocers, 824 Elm.

Baer Mrs Helen, dry goods, 1358 Elm.

Baker Glynn M, mngr W U Tel Co, 603 Elm.

Baker Jeremiah, blacksmith, Camp.

Baratina Louisa, groceries, 902 Main.

Barbee & Co (Wm P Barbee), Dealers in Pianos, Organs, Music and Musical Mdse, 1118 Elm.

Barber Casel C, Groceries, Produce, Flour, Provisions, etc, Elm, E Dallas.

Barbier Alexander, grocer, 902½ Main.

Barton J W & Co (James W Barton, John S Downs), grocers, 625 Elm.

Bauman Edward, millinery, 706 Elm.

Beattie John, contractor.

Beaumont Godfrey, physician, 515 Elm.

Beck Samuel, jeweler, 112 Lamar.

Beeman Joseph E, blksmith, Elm, E Dallas.

Beeman & Dye (Hollan D Beeman, Enoch J Dye), stoves and tinware, 408 Elm.

Beggley James, blacksmith, cor Jackson and Lamar.

Bell John, physician, 1346 Elm.

Bell & Davenport (Wm R Bell, Frank H Davenport), grocers, 214 Houston.

Benness & Miller (Alfred H Benness, Thomas S Miller), lawyers, 503 Elm.

Bennett Eugene H, business manager The Dallas Daily Times, 804 Main.

Bennett John, boots and shoes, 845 Main.

Bennett Thomas, hides and wool, Camp.

Bennett W A, grocer, Elm, E Dallas.

Benton Charles, Lessee Dallas Opera House, cor Lamar and Commerce.

Best Wm E, grocer, Ross ave.

Bethge Henry, barber, 904 Main.

Betterton, Irvine & Co (Wm J Betterton, Adam C Irvine, S B Hopkins), Wholesale Liquors and Cigars, etc, 414 and 416 Elm.

Betterton & Co (Wm J Betterton, Anton W Guber), Proprs Trinity Cigar Factory, Wholesale Dealers in Cigars and Tobaccos, 510 Main.

Bibb Alexander L, physician, 1357 Elm.

Billington Theophilus, Furniture and Upholstery, 639 Elm.

Bird, Anderson & Co (Charles E and J B Bird, A T Anderson, J D Carter), Wholesale Lumber, Sash, Doors, Shingles, Moldings, Mixed Paints, etc, cor Elm and St Paul.

Blakeney Hugh J, baker, 1326 Elm.

Blakeney Joseph, baker, 838 Main.

Blakeney & Free (Hugh Blakeney, Wm H Free), auction and commission, 619 Elm.

Blanchard Adrian, birds, 1355 Elm.

Blankenship & Blake, Wh Dry Goods, 806 and 808 Elm and 805 and 807 Main.

Block Bros (John E and Samuel), Proprs Palace Shoe Store, Dealers in Fine Boots and Shoes, 110 Lamar. (See top lines.)

Boag John G, grocer, cor Jackson and Commerce.

Bolin & Graham (James M Bolin, Charles F Graham), grocers, 1202 Main.

Boll Wm, physician, 830 Main.

Bolles & Sanderson (Charles M Bolles, Gordon M Sanderson), Printers, 609 Main. (See adv, p 287.)

Bond B M & Bro (Brantley M and Stephen D), Grocers, Flour, Feed, etc, 409 Elm.

Bookhout John, lawyer, 505 Main.

Borgman John, tailor, 948 Main.

Borich Peter S, painter, 109 Sycamore.

Borland G W & Co, Publishers, J K Churchill Local Manager, 942 Elm. (See adv, p 291.)

Botto Dominick V, fish, etc, 938 Elm.

Goss & Phillips M'g Co., LUMBER, LATH AND SHINGLES, CHICAGO, ILL.

MAX ELSER, OIL PAINTINGS, STEEL ENGRAVINGS.

311 & 313 Houston Street, FORT WORTH, TEXAS.

JOHN P. MURPHY.

CHARLES F. BOLANZ.

MURPHY & BOLANZ,

Successors to

JONES & MURPHY,

(Established in 1874.)

REAL ESTATE AGENTS

AND

COLLECTORS.

709 Main Street, opposite St. George Hotel

DALLAS, TEXAS.

Neat and Correct Land Plats furnished on Short Notice,
and at Reasonable Rates.

Have for sale our own Land Maps of Dallas, Denton, Collin, Grayson,
Tarrant, Johnson, Kaufman, Rockwall and Ellis Counties,
at \$1 each. Also correct Dallas City Maps.

Will Sell and Rent and Pay Taxes on Real Estate in the City and County of
Dallas, and throughout the State of Texas.

We are well supplied with Large Sized County Maps, Books of Abstracts,
and

Everything necessary to constitute a First-Class Land Office.

FINE LINES OF CHILDREN'S SHOES at THE PALACE SHOE STORE, Dallas.

254

DAL

TEXAS STATE GAZETTEER

DAL

Bouche Alexander E, grocer, 828 Main.
Bower & Cosby (Edward Bower, Frank D Cosby), Lawyers, 203 Main.
 Bowers Alfred M, blacksmith, McKenny road.
 Bowser & Lemmon (Oliver P Bowser, Wm H Lemmon), farm impts, cor Market and Elm.
Boyer John E, Carpenter, Contractor and Builder, res cor Cochrane and Harwood.
 Bradstreet Co The (*See The Bradstreet Mercantile Agency*).
 Bray Mrs Mary B, clothing, 927 Main.
 Briaglia Antonio, confectionery, 507 Main.
Brick Jerome J, Carpenter and Builder, 408 Main.
 Brin Barney, general store, 1140 Elm.
 Brophy & Co (Michael Brophy, Dennis O'Connor, David Langton), flour mill, foot Houston.
 Brown Thomas J A, lawyer, 313 Main.
 Brown & Bonsall (Warren Brown, Robert M Bonsall), painters, 118 Bryan.
 Brownell Samuel, blksmith, Elm E Dallas.
 Brownlee Alexander, contractor, 831 Main.
Brownlee Bros (George H, Thomas F and James S), Wholesale and Retail Northern Lake Ice, Fish and Oysters, 704 Main.
Brownlee George H, Wines and Liquors, 710 Main.
 Bruen Mrs Silvina, restaurant, 516 Main.
 Brunswick The J M & Balke Co, Louis Mohrlhart agt, billiard tables, 407 Main.
 Bryan & Bradshaw (Ellen P Bryan, Albert N Bradshaw), grocers, Elm.
 Bryant Benjamin N, house mover, Ervay bet Main and Commerce.
Bryant David, with Moline Plow Co, Farm Implements, 201 Main.
 Bryant W N & Son (Wolfred N and Irving H), sew mach, stencils and rubber stamps, 701 Elm.
Burford & George Implement Co, B A Aldrich State Agent, 725 Main.
 Bullman Mendal, shoemaker, 1214 Elm.
Bumpas Richard E, Lawyer and Real Estate, 1201 Elm.
 Burford Nat M, U S comr, 313 Main.
Burger George, Copper, Brass and Sheet Iron Worker, 718 Commerce. (*See adv, p 283.*)
Burnett Silas C, Plumber and Gasfitter, Dealer in Pumps, etc, 811 Main. (*See adv, p 271.*)
 Burns Robert W, supt The Bradstreet Co 735 Main.
 Burton R E, general store, 1130 Elm.
 Butler Mrs L O, dressmaker, 505 Elm.

Butler & Co (Michael Butler, August Cornells), Brickmakers, ft Commerce.
Cade Tom, Saloon, Wines and Liquors, 311 Main.
 Cahn Bros (Henry and August), dry goods, 635 Elm.
Cain Arthur, Livery Stable, Horses and Mules Bought and Sold, Telephone Connection, 703 to 707 Commerce.
 Caldwell J F & Co (John F Caldwell), grocers, 215 Main.
Caldwell & Irvine (Manley M Caldwell, Frank L Irvine), Lawyers, 721 Elm. (*See adv, p 293.*)
 Callier Frank C, cotton buyer, cor Austin and Elm.
 Calvin Albert D, meats, Elm, E Dallas.
 Campbell & Reinecke (Frank Campbell, Charles Reinecke), plumbers, 724 Main.
 Camuse Emile F, carriage mnfr, cor Elm and Jefferson.
 Cantone Frank, cabinetmaker, 1011 Main.
 Carnes & Ewing (James J Carnes, Hugh F Ewing), insurance agts, 9 Poydras.
 Carter John A, saloon, Elm, E Dallas.
 Carter John L, physician, 513 Main.
Carter & Gibson Printing Co, George B Carter Pres, R B Harwood Sec, Book and Job Printers and Blank Book Mnfrs, 413 Elm.
Casey James, Horseshoeing and General Blacksmithing, 1129 Elm.
Central Hotel, Marcus L Hodges Propr, cor Swiss ave ur Union Depot.
 Chace C S, saloon, cor Leonard and Ross av.
 Chamberlin E, saloon, Lamar and Camp.
 Chambers Mrs M J, dressmkr, 1214 Main.
 Chandler Herbert C, blksmith, 1420 Elm.
 Cheaney Price O, dentist, 716 Elm.
 Chestnut Mrs E, milliner, 612 Elm.
 Childers Jabez V, physician, 601 Main.
Childress F W, Genl Agent Duke of Durham Tobacco, 537 Ross ave. (*See bottom lines.*)
 Childs Edward G, coal dealer, cor Lamar and Jackson.
 Chilton & Smith (Robert H Chilton, Joseph H Smith), oculists, 405 Main.
Christian Preacher (Weekly, Christian), Wilmeth & McDaniel Proprs, 916 Main.
City Hotel (\$1 to \$1.50 per day), J C Watkins Propr, 1503 Main.
 City National Bank (capital and surplus, \$160,000), J C O'Connor pres, E J Gannon cash, cor Elm and Lamar.
Claes, Lehnbeuter & Marten (Caspar Claes, Joseph Lehnbeuter, Frank Marten), Show Case Mnfrs, 205 to 207 Main. (*See adv, p 277.*)



THE MOUND CITY, established in 1859, is the GREAT BUSINESS SCHOOL of the West, superintended by professors of long experience, and having a course superior to that of any similar institution in the West. For Circulars, address THOS. A. RICE, A. M., LL. B., President, 210 and 212 North 4th Street, ST. LOUIS, MO.

Ursuline Academy,

DALLAS, TEXAS.



This Institution, conducted by the Ursuline Ladies, is most desirably located. The system of education pursued is designed to develop the mental, moral and physical powers of the pupils, to make them useful women of refined tastes and cultivated manners.

TERMS, IN ADVANCE.

Board, Washing and Tuition, including Stationery and the ordinary Infirmary Expenses per Session of Five Months,	-	\$100.00
Entrance Fee (only the first year),	-	5.00
Graduation Fee,	-	5.00

EXTRA CHARGES.

Music, per Session of Five Months,	-	\$30.00
Use of Piano, per Session of Five Months,	-	10.00
French, or German, no extra charge.		

☞ Young Ladies desiring admittance into the Academy must always produce satisfactory testimonials and recommendations.

For particulars, apply to

MOTHER SUPERIOR.

GALVESTON CEMENT PIPE WORKS. } WATER, SEWER A. R. SPALDING, Manager. } and DRAIN PIPE.

256

DAL

TEXAS STATE GAZETTEER.

DAL

Goss & Philips M'fg Co., STAIRS, STAIR RAILINGS, ETC., CHICAGO, ILL.

Clancey Charles H., Mufr Fine Dress Shirts and Underwear, and Dealer in Gents' Furnishing Goods, 612 Main. (See adv, p 271.)
Clapp Charles A., constable, 311 Main.
Clark Henry C., planing mill, Elm e of H & T C Ry.
Clark J Wesley, real estate, 115 Camp.
Clark West, real estate, 113 Camp.
Clark Wm J., real estate, 1205 Elm.
Clark W J & L E (Wm J and Leslie B), Brokers and Real Estate Dealers.
Clark & Clark (Terrence P Clark), planing mill, cor Pacific ave and Pearl.
Clark & Desmond (George Clark, Edward N Jackson), Livery, Sale and Boarding Stable, cor Market and Jackson.
Clarke Robert, State Agent Eldredge Sewing Machines, 728 Elm.
Cleary Thomas, propr National Hotel, Pacific ave.
Cline Thomas W., carriage mufr, 117 Camp.
Clint Charles F (Thompson & Clint), county attorney, 709 Main.
Clinton Louis C., Restaurant, 737 Elm.
Cohn Henry, pawnbroker, 607 Main.
Cohn Lee, barber, 512 Main.
Cole George C., Attorney-at-Law, 610 Main.
Cole & White (George C Cole, Z T White), Real Estate, Land and Collecting Agents, 610 Main. (See adv, p 283.)
Coleman Wm, barber, 112 Sycamore.
Collins Mrs Mary, dressmaker, 1304 Elm.
Colyer Thomas, grocer, 104 Griffin.
Commercial Hotel, L H Tillman propr, 913 Elm.
Cone M T & Co (Michael T Cone, Thomas F King), flour and feed, 1451 Elm.
Continental Cattle Co., Main.
Coombes & Gano (Zachariah E Coombes, Wm B Gano), Lawyers and Collecting Agts, 407 Main.
Cooper Daniel, carpenter, 1301 Main.
Correll W A., freight agt, 608 Main.
Cottman Wm F., grocer, 1207 Elm.
Coughanour Charles S., restaurant, 4 Lamar.
Coughanour Richard D., lawyer, 504 Elm.
Cowart Robert E., lawyer, 610 Main.
Crabtree John L., grocer, McKinney road.
Craddock Lemuel, Wines, Liquors and Cigars (Whol and Ret), 716 and 414 Main.
Craddock, Loomis & McGuire, saloon.
Craddock's St George Bar and Billiard Room, Craddock, Loomis & McGuire Proprs, St George Hotel.
Craddock Thomas H., grocer, 710 Ervay.
Crapon & Co (George H Crapon), cotton buyers, 409 Elm.

Crawford & Crawford, Lawyers, 723 Main.
Crider John, fruits, 728 Elm.
Cockrell S H & Co (Mrs Sarah H Cockrell, Mitch Gray), flour mill, foot Pacific ave.
Croom Dr James C., druggist, 1456 Elm.
Crosier Wm H., saloon, 702 Main.
Crowdus J W & E H (John W and Eugene H), whol drugs, 830 Elm.
Crumes Mrs C G., dressmkr, 308 Commerce.
Crutcher Frank M., real estate, 407 Main.
Crutchfield House, James G Williamson propr, 113 Main.
Curtis John M., barber, 503 Main.
Curtis L E., Diamonds, Jewelry, etc, 701 Main. (See adv, p 291.)
Curtis Mrs M A., dressmaker, 948 Main.
Daily News Publishing Co., Proprs Dallas Daily News, W R McDaniel Business Mngr, 912 Main. (See adv, p 287.)
Dallas Academy, Mrs C T Dickinson prin, cor Cabell and Jackson.
Dallas Barrel and Woodware Factory, T F McEannis Pres, C A Williams Sec, W H Flippin Treas, K J Kivlen Mngr, foot S Austin.
Dallas City Gas Light Co., J E Schneider pres, J C O'Connor sec and treas, Houston and Carondelet.
Dallas City Railroad (capital \$80,000), W J Keller pres, C E Keller supt, W H Keller sec and treas, Main street depot.
Dallas Daily News (Independent), Daily News Publg Co Proprs, 912 Main. (See adv, p 287.)
Dallas Daily Times, The, Wm G Sterett ed, Wm F Adair city ed, Eugene H Bennett business mngr, 804 Main.
Dallas Electric Light Co (capital, \$100,000), W C Connor pres.
Dallas Eye & Ear Infirmary, D T Morgan Propr, 1041 Elm.
Dallas Female College, Rev George J Nunn prin, bet Live Oak and Bryan, e of Pearl.
Dallas Herald The (Daily and Weekly, Independent), Pfouts, Elliott, & Hall Publr and Proprs, cor Main and Murphy. (See adv, p 263.)
Dallas Iron Works, Phelan & Co Proprs, cor Ross ave and Magnolia. (See adv, p 267.)
Dallas Lyceum, Waldemar Malcolmson prin, 947 Elm.
Dallas Mercury (Weekly, Independent), E G Rust Editor and Propr, 918 Main. (See adv, p 291.)
Dallas National Bank The (Paid up Capital, \$150,000), S G Bayne Pres, R V Tompkins Vice-Pres, E M Reardon Cash, n e cor Main and Murphy.

Sash, Doors and Blinds. D. M. ANGLE.
HOUSTON, TEXAS. (See page 7.)

T. L. MARSALIS & CO.

WHOLESALE GROCERS,

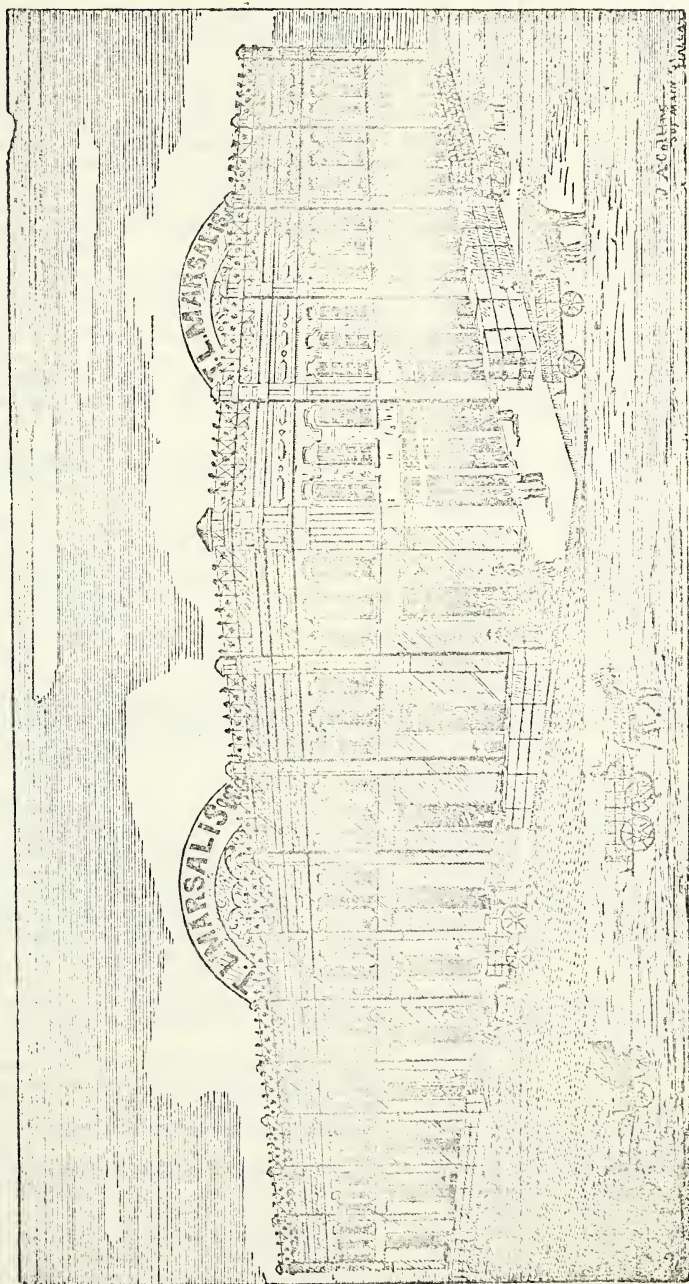

DALLAS, - TEXAS.

Commerce, Murphy & Jackson Streets.

All The Best Custom made Boots and Shoes for Ladies, Gents and Children at The Palace Shoe Store, Dallas.

258

DAL

TEXAS STATE GAZETTEER

DAL

HOUSE FINISHING MATERIALS
CHICAGO, ILL.
Goss & Philips M'g Co.,

Dallas Opera House Co (capital, \$50,000), A Davis pres, W H Flippen vice-pres, W L Griggs treas, A D Aldridge sec, opera house cor Commerce and Austin.
Dallas School of Music and Art, Mr and Mrs C A Capwell proprs, 725 Main.
Dallas Steam Sausage Factory, Frank Ham Propr, Dealer in All Kinds of Sausages, Fresh and Dry Meats.
Dallas Vinegar Works, R Lungstras Propr, cor Wood and Market. (See adv, p 289.)
Dalton Mrs E, dressmkr, 617 Elm.
Dare Alfred, restaurant, 316 Main.
Dargan & Trezevant (James T Dargan, John T Trezevant jr), insurance, cor Elm and Sycamore.
Daugherty J S, Real Estate 701 Main.
Davis Andrew P, Physician, Oculist and Aurist, 506 Elm. (See front cover and p 267.)
Davis James R, photographer, 609 Elm.
Davis King, shoemaker, 5 Sycamore.
Davoren & McKee (P E Davoren, Wm McKee), marble dealers, 1022 Elm.
Denni Wagner & Co (Wagner Denni), soap mfrs, city limits south.
De Stefano Bros (Achille and Frank), produce, 405 Main.
De Strauch Oscar, Cotton Buyer, 412 Elm.
Dexter & Fergusson (George J Dexter, Thomas K Fergusson), ins, 707 Main.
Diboll Wm O, Composition and Gravel Roofer and Pure Trinidad Asphalt Roofing, 933 Main.
Dichiara Francisco, confectioner, opp Union depot.
Dickinson Mrs C T, prin Dallas Academy, cor Cabell and Jackson.
Dickson Joseph M, atty-at-law, 606 Main.
Dixon J M & Co (John M Dixon, Marcellus W Early), insurance, 741 Elm.
Dodson D & Bro (Desoto N and Alfred H), Publr and Proprs Texas Farmer and Planter; Book and Job Printers, 914 Main. (See adv, p 239.)
Doerle Victor, blacksmith, cor Broadway and Main.
Doran Bros (Frank H and Wm), wh butchers and packers and live stock, 728 Main.
Doughty & Merritt (John W Doughty, James Merritt), second-hand goods, 813 Elm.
Douglas Bros (Holme and Anthony), tailors, 703 Main.
Douglas & Danover (L D Douglas, G M Danover), real estate, 114 Sycamore.
Downing Clementine, saloon, 822 Elm.
Doyle Edward F, plumber, 705 Elm.

Doyle George L, feed store, 723 Elm.
Drechsel Ferdinand, ice cream mnfr, confectioner, tobacco, etc, 834 Main.
Ducourt Emile, Awning and Mattress Mnfr, Upholsterer, etc, 727 Elm. (See adv, p 269.)
Duffy & Sons (Wm, Charles and Louis), foundry, cor Carondelet and Houston.
Dun R G & Co, George Osmond Mngr, 616 Elm.
Dunbar Edwin M, Mngr Erie Telegraph & Telephone Co (S W Division), cor Main and Murphy.
Duncan Simeon W S, abstracts of titles, 515 Main.
Dunn Bros (John K and Harry C), Printers, 711 Main. (See adv, p 283.)
Dye Marion L, lawyer, 515 Elm.
Dysterbach Abraham, Grocer, Provisions, Crockery, Country Produce, Hardware, Tinware, etc, and Wood, 1424 and 1426 Elm.
Eagon S, physician, Main.
East Dallas Manufact'g Works, Samuel Peterman Propr, Mfr Farm Implements, Wagons, etc; Founders and Machinists, Elm, E Dallas.
East Dallas Mills, J C Hill & Co Proprs, Mfrs Corn Meal, Grits and Feed, Elm, E Dallas.
Eberle Peter, meats, cor Live Oak and Elm.
Eclipse Lumber Yard, Robert M Page Propr, S G Roberts Mngr, Lumber, Sash, Doors, Paints, etc, 1303 Elm cor Preston.
Edwards Charles H, music and musical instruments, 733 and 735 Main.
Edwards Wm M, justice, 311 Main.
Eeles Henry, blacksmith, 1210 Elm.
Eisenlohr R F & G A (Rudolph F and Gustave A), drugs, 816 Main.
Elliott A L & Co (A Labaume Elliott, Jabes V Childress), Grocers, 1147 Elm.
Elliott James T, planing mill, 1335 Elm.
Ellis Dr Wm L A, drugs, cor Harwood and Bryan.
Empree & Clancey (Berryman A E mbree, Wm H Clancy), Proprs The New Steam Laundry, 908 Main.
Emery Mrs L, grocer, cor Leonard and Ross ave.
Emerson, Falcott & Co, Farm Implements, Standard Carriages and Wagons.
Emin C H, notions, 1122 Elm.
Emmerson Edward E, House, Sign and Ornamental Painter; Wall Paper, etc, 903 Main. (See adv, p 281.)
Erb Paul F, bookseller, 712 Main.
Erickson Lars P, grocer, cor Swiss ave and R R.

TUBES,
SEAMLESS BRASS and COPPER.

American Tube Works,
J. W. COTTON, Agt., 79 Lake Street, OHIOAGO.

NEW YORK STATE AGRICULTURAL WORKS

ALBANY, N. Y. (Established, 1830.)

THE
HIGHEST
AWARD.



Medal of Honor
AT THE
CENTENNIAL.

WHEELER & MELICK CO., Proprietors,

PATENTEES AND MANUFACTURERS OF

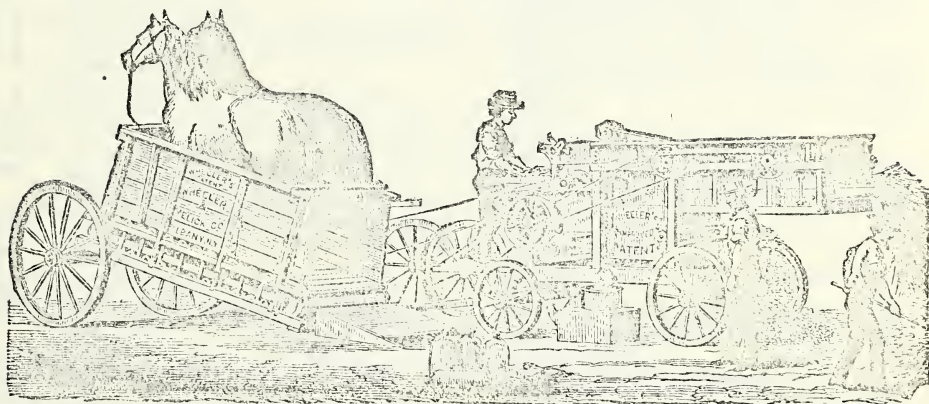

1, 2 and 3-Horse Even Tread Railway Powers,

With the Latest Improvements,

Also, Wheeler's Improved Vibratory Threshers and Cleaners, Threshers and Shakers, Wheel Horse Rakes, Wood-Sawing Machines, Tolley's Champion Cultivators, Steam Engines and Improved Farm Implements.

Branch House, 211 Main Street,

GEORGE J. BARTRAM, Manager.

DALLAS, TEXAS.

Guinn's Commercial College. HOUSTON, TEXAS.

WRITE FOR CIRCULARS.

260

DAL

TEXAS STATE GAZETTEER

DAL

LUMBER, LATH and SHINGLES,
CHICAGO, ILL.
Goss & Philips M'fg Co.,

Erie Telegraph and Telephone Co, E M Dunbar mngr, cor Main and Murphy.
Ernenwein Wm, painter, 809 Main.
Ervin George W, real estate, 727 Elm.
Estray Record (Weekly Stock Journal), Protective and Detective Assn of Texas Publs, 609 Main. (See adv, p 273.)
Eureka Steam Laundry, W J Logan & Co Proprs, 940 Main.
Evans John, shoemaker, 1012 Elm.
Evans & Co (Wm R Evans), Cotton Buyers, 409 Main.
Ewing Jacob A, physician, 1346 Elm.
Excelsior Steam Dye Works, G D Moffett Propr, 932 Main. (See adv, p 293.)
Exchange Bank of Dallas The, W E Hughes pres, W H Gaston vice-pres, John N Simpson cash, 602 Main.
Fawcett David R, Agent Texas Express Co, 724 Main.
Fearn George R, lawyer, 621 Elm.
Fears John B, books, 505 Main
Fee Bros & Co (Oliver P S, Martin T, Charles E, George E and Frank P Fee), dry goods, 511 Elm.
Felton George E, Mnfr Hominy Grits, Graham Flour, and Corn Meal, 227 Patterson ave.
Fendrick Francis, cigars, 604 Main.
Fetzer & McIntosh (Wm Fetzer, Alexander McIntosh), carpenters, 1016 Elm.
Field & Johnson (Frank Field, Wm H Johnson), lawyers, 602 Main.
Finkbeiner Gottlieb, shoemaker, 6 Lamar.
Fisher John, Mnfr of Jewelry, Plain Gold Rings and Repairing a Specialty, 604 Main.
Fitzgerald Robert, confr, 10 Lamar.
Fitzhugh & Wozencraft (Lafayette Fitzhugh, Alfred P Wozencraft), lawyers, 415 Elm.
Flanders James E, Architect, 709 Main. (See adv, p 281.)
Flippen, Adoue & Lobit (Wm H Flippen, John B Adoue, Joseph Lobit), Bankers, 616 Elm.
Flood Edwin O, railroad ticket agt, Grand Winsor hotel.
Forlines Wm G, wagonmaker, Elm E Dallas.
Fortune Payton F, grocer, Elm, East Dallas.
Fox Samuel E, Mnfg Confectioner and Wholesale Dealer, 411 Main.
Frank Alice, restaurant, 1215 Elm.
Frank James H, saloon, 133 Camp.
Frankel Jesse, grocer, 135 Camp.
Frankel Nathan, agt Lassner & Koehler, hides, 1444 Elm.
Freeman Alfred, photographer, 505 Main

Frees & Son (Jacob and Wm J), musical insts, 812 and 814 Main.
Frick Henry, grocer, cor Bryan and Olive.
Friedlander Herman, genl store, 502 Elm.
Friedman David, confr, opp Union depot.
Fritts E G, saloon, 1230 Elm.
Fritz Emil, barber, 111 Lamar.
Fudge J L & Co (Joan L Fudge, Wm A Ray), grain, 1119 Elm.
Gano Bros (John T and Clarence W), Real Estate Dealers and Brokers, 407 Main.
Ganzer Ferdinand, Propr Planters' Hotel and Market Gardener, cor Bryant and Hall, Hotel s s Elm, East Dallas.
Garden City Fire Works Co, W K Sweet mngr, 210 Commerce.
Garlington Moses D, comn, 405 Elm.
Garrett Alexander C jr, grain dlr, 213 Main.
Garrison Lysander S, Postmaster.
Gibbs John, grocer, Elm, East Dallas.
Gill Charles A, carpenter, cor Commerce and Poydras.
Gill John D, saloon, 502 Main.
Gillespie Charles B, State and County Tax Collector, Office, Court House.
Gillespie John P, lawyer, 604 Main.
Gilmer & Co (Joseph Gilmer, James E Jones) Carpenters, Contractors and Builders, Live Oak nr Elm. (See adv, p 283.)
Gluck Joseph, cigars, 719 Elm.
Glucksman & Co (Paul Glucksman, Joseph Menezzer), saloon, 614 Elm.
Goble Washington C, feed mill, 957 Elm.
Goldsmith Bros (Isidore and Max), dry goods, 714 Elm.
Gonzalez Francis, grocer, cor Griffin and Ross ave.
Goodman Charles, baker, 1562 Main.
Goslin David, crockery and toys, cor Elm and Murphy.
Grand Windsor Hotel, Wm C Howard Propr, Samuel E McIlhenny Manager, Main cor Austin and Commerce.
Gray Edward, lawyer, 527 Main.
Greenwold James W, shoemaker, 703 Elm.
Greer's Improved Artificial Stone Co, John Haynes mngr, Jefferson.
Griffiths & Cowser (Thomas W Griffiths, Albert R Cowser), lumber, cor Commerce and Leonard.
Grigsby & Haywood (G M D Grigsby, W S Haywood), R R contractors, 709 Main.
Grizzle H Milo, flour and feed, 1402 Main.
Grosman Jacob, wines and liquors, 609 Main.
Grove Prof George W, private school, 1135 Main.
Grunwald Julius, barber, 920 Main.
G'Sell Mrs Catherine, dressmaker, 511 Elm.

MAX ELSER,

General Agent Ivers & Pond Piano.
—FORT WORTH, TEXAS.—

ESTABLISHED 1872.

SOUTHERN GEM NURSERIES

DALLAS, TEXAS.



THE PROPRIETOR PROPAGATES FOR A WHOLESALE AND RETAIL TRADE

ALL KINDS OF NURSERY STOCK

And all varieties adapted to a Southern Climate and Soil, and

GUARANTEES ALL STOCK TO BE GOOD.

The trade of Southern Nurserymen is especially desired for the large Wholesale Stock of

FINE PEARS, PEACHES, PLUMS AND GRAPES

which we grow and offer at liberal rates.

Capital Invested, \$17,000.

Annual Sales, \$60,000.

Hands Employed, 25 to 30.

LOCATION, CORNER MCKINNEY AVENUE and PEARL STREET

Texas Planters should encourage Home industry and buy trees suited to the soil and climate of Texas.

REFERENCES: Adams & Leonard, Bankers, Dallas; Capt. T. K. Ferguson, Ex-Cashier City National Bank, Dallas; L. S. Harrison, Postmaster, Dallas, Texas.

Address all communications to

J. R. JOHNSON, Proprietor,

Box 286,

DALLAS,

-

-

-

TEXAS.

DONT FAIL

To call and see our fine Stock of BOOTS and SHOES when you visit Dallas. Block Bros.

262

DAL

TEXAS STATE GAZETTEER

DAL

Goss & Phillips M'fg Co., LUMBER, LATH and SHINGLES, CHICAGO, ILL.

Guiffre Andrew, shoemaker, 908½ Main.
 Haberthur Emil, shoemaker, 111 Lamar.
 Hagedon Benjamin S, second-hand goods, 1104½ Elm.
 Hallen Augustus, blacksmith, Elm, E Dallas
Ham Frank, Propr Dallas Steam Sausage Factory, Dealer in All Kinds of Sausages, Fresh and Dry Meats.
 Hamilton & Young (Henry Hamilton, Wm W Young), paints, 826 Elm.
 Hamm & Emgard (George Hamm, Wm Engard), meats, c s Griffin n of Ross.
 Hancock Robert P, barber, 1211 Elm.
 Hancock Wm F, grocer, 932 Elm.
 Haney James M, tinsmith, 938 Main.
 Hansen John, shoemaker, 1329 Elm.
 Hansen & Greer (George Hansen, Nathan Greer), blacksmiths, Camp.
Hanway Samuel B, Marble Works, 1139 Elm.
 Hargis & Bro (Thomas and Sylvester C), livery stables, 309 Elm.
Harris Herman, Wh and Retail Dealer in Beef, Pork, Mutton, Veal Game, Poultry, etc, Union Stall, 1303 Elm.
 Harris J D A, books and news, 732 Main.
Harris & Leversedge (Frederick Harris, Lionel S Leversedge), State Agts Wrought Iron Bridge Co of Canton, Ohio, 112 Lamar.
 Harrison Henry, veterinary surgeon.
Harry Bros (John D, De Witt C, Thomas C and Hugh W), Wh Hardware and Mnfrs of Cornice, 629 Elm. (See adv, p 287.)
 Harry Owen K, agt Champion Iron Fence, 629 Elm.
 Hart Walter H, millinery, 712 Elm.
 Hauck Charles, saloon, 1322 Elm.
 Hawes James K, sec-hand goods, 810 Elm.
 Hawes Simpson, shoemaker, 1206 Elm.
 Hawkins Lewis, restaurant, 1309 Elm.
 Hawkins Wm E, grocer, 1348 Elm.
 Hay John T, druggist, 1306 Elm.
 Hayden Allen R, fruits, 109 Lamar.
Hayden Samuel A, Editor and Propr The Texas Baptist, 127 Camp.
 Hayes Jeremiah M, lawyer and abstracts titles, 610 Main.
 Hector Robert, confectioner, 719 Elm.
 Heer Abraham, saloon, 113 Camp.
 Heppner Robert, shoemaker, 1218 Elm.
Hereford, Aunspaugh & Co (John B Hereford, R P Aunspaugh, Lewis A Pires), Fire and Marine Insurance, opp Boydrus, 619 Elm.
 Hermann John, blacksmith, cor Commerce and Eckert.
Hewett Mary S, Dentist, 737 Main.

Hewett Orville B, Dentist, 737 Main. (See front cover.)
 Hickox Milton H, drugs, 605 Main.
Hill J C & Co (James C, Henry C and Martin L), Corn Meal Mill, Elm, East Dallas.
Hill J T W, Furniture Repaired and Made to Order, Second-Hand Goods Bought and Sold of Every Description, and Upholstering Done to Order, 936 Main.
Hill Waid, Cotton Buyer, 405 Elm. (See adv, p 285.)
Hill Wm M C, County Clerk, Room 1 Court House.
Hinckley & Son (Walter and Donald), Stoves, Tinware, Galvanized Iron, Cornice Mnfrs and Mnfrs Hinckley's Patent Flues, 411 Elm.
 Hirsch, Cooper & Co (Leopold Hirsch, David Cooper), horses and mules, cor Ross ave and Lamar.
Hobson Henry W, Lawyer, 619 Elm.
Hockett Col B, Gen Mngr G W Borland & Co, 942 Elm. (See adv, p 291.)
Hodges Marcus L, Propr Central Hotel, cor Swiss ave nr Union Depot.
 Hoerr August, bottler, cor Austin and Polk.
 Holloway G R & Co, grocers, 1342 Elm.
 Holloway & Co (George R Holloway), grocers, 820 Elm.
 Holmes Will, ticket agent T & P Ry Co, Union depot, East Dallas.
Hopf Fred, Custom Boot and Shoemaker, First-Class Hand Sewed Work, 721 Elm.
 Horn David B, confectioner, 514 Main.
 Horton Whitmill H, dry goods, 1440 Elm.
 House Jeff M, drugs, 715 Main.
 Howard House, Howard Montresser propr, 947 Main.
Howard Oil Co The (Capital, \$800,000), Robert Gibson Pres, Thomas R Chaney Genl Mngr and Treas, John L Kane Sec, cor Polk and Preston.
Howard Wm C, Propr Grand Windsor Hotel, Main cor Austin and Commerce.
 Howard W C & Co (Wm C Howard, Jacob Rauch), conn, Grand Windsor hotel.
Howe Sewing Machine Co, L A Wilson State Agent, 643 Elm.
 Howell Bros' Boot and Shoe Co, S J Howell Pres, W R Howell Sec and Treas, wh boots and shoes, 715 Elm.
Howell W H & Bro (Wm H and Robert H), Wh and Retail Druggists, Toilet and Fancy Goods and Garden Seeds, 607 Elm.
 Hoya Fred, wood, 723 Main.

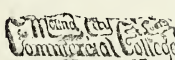

RICE'S PRACTICAL BOOK-KEEPING AND DETECTION OF ERRORS IN TRIAL BALANCES, a work invaluable to every book-keeper and student of book-keeping, mailed to any address for \$2.00. Address THOS. A. RICE, President, Mound City Commercial College, 210 and 212 North 4th Street, ST. LOUIS, MO.

THE

DALLAS HERALD

PFOUTS, ELLIOTT & HALL, Proprietors,

Book and Job Printers

DALLAS, TEXAS.

THE DAILY HERALD

The Largest Circulation in North Texas.

Takes Associated Press Dispatches and Specials
from all parts of the United States.

Rates for Advertising fur-
nished on application.

RATES:

DAILY, \$10.00 PER YEAR; WEEKLY, \$1.50.

Book and Job Printing

NEATLY AND PROMPTLY EXECUTED.

Patterson & Chandler, FIVE-YEAR LAND LOANS A SPECIALTY. —SAN ANTONIO, TEXAS.—

264

DAL

TEXAS STATE GAZETTEER

DAL

Hoyt & Coffin (Benjamin A Hoyt, Arthur Coffin), drugs, 743 Elm.

Huey & Philip, Hardware, Iron, Stoves, Mnfrs Galvanized Iron, Cornice Mnfrs, 647 and 649 Elm.

Huffman CMI & Co (Calvin H Huffman), Real Estate and Collection, 137 Elm.

Hughes Bros & Co (George V, John V and Frederick E), Mnfrs of Dr Hughes' Grape Baking Powder, Flavoring Extracts, Apple Cider, Cider Vinegar, Brooms, Mineral Waters, etc, cor Ervay and Hughes. (See adv, p 271.)

Hughes Roland A, carpenter, 938 Main.

Hundley & Smith (George J Hundley, Lucas F Smith), Attorneys-at-Law, 606 Main.

Hunstable Boot and Shoe Co, cor Main and Murphy.

Hurd Abram C, Hatter; Repairing and Cleaning of All Kinds of Hats Promptly Done, 306 Main.

Huvelle Charles H, saloon, 842 Main.

Hyman Moses, general store, 1203 Elm.

Ingram T B & Co (Thomas B Ingram), grocers, 808 Main.

Isaac Max, grocer, Ross ave.

Izen Joseph, saloon, 1032 Main.

Jackson A A & Bro (Albert A A and Wm R), Wholesale and Retail Dealers in Butter, Eggs, Chickens and General Produce, 1328 Elm.

Jackson John, news depot, 843 Main.

Jackson John, barber, 727 Main.

James Prof Wm W, prin Rock College, cor Cantagral and Live Oak.

James & Cloud (David P James, W Dallas Cloud), live stock, 232 Patterson ave.

Johnson Allen, restaurant, 1314 Elm.

Johnson J E, Propr Southern Gem Nurseries, cor McKinney ave and Pearl. (See adv, p 261.)

Johnson Wilson J, druggist, 1346 Elm.

Johnson & Thatcher (Wm M Johnson, James S Thatcher), Civil Engineers and Surveyors, Office City Hall.

Jones Bros & Co W G Scarff mngr, publishers, 127 Camp.

Jones H C & J P (Henry C and James P), Auxiliary Publishers and Dealers in Printers' Supplies, Stereotypers, 914 and 916 Main.

Joseph Joe I, grocer, cor Commerce and Sycamore.

Kahn E M & Co (Emanuel M Kahn), (2 stores) Clothing, Hats, Caps, Gents' Furnishing Goods, etc, cor Elm and Lamar and cor Elm and Poydras.

Kahn Leon, shoes and caps, 606 Elm.

Kanady Charles D, Hardware, Stoves, and Manufacturers of all Kinds of Tinware, 1205 Elm. (See adv, p 285.)

Keach Elias, confectioner, 738½ Main.

Keach George D, jeweler, 712½ Main.

Kearby Jerome C, Attorney-at-Law, 608 Main.

Kearly & McCoy (J C Kearly, J M McCoy), attorneys-at-law, 608 Main.

Keene Thomas E, Analytical Chemist and Druggist, 720 Elm. (See corner cards in Classified.)

Keiper David B, Cistern and Tank Builder, and Agent for Stover Wind Mills, 1319 Main.

Kelly Wm, second-hand goods, 823 Elm.

Kelton Henry, grocer, 1101 San Jacinto.

Kendall Till G T, justice, 403 Main.

Kendrick James S, grocer, cor Polk and Preston.

Kent Alfred, baker, 804 Main.

Keitzeher John, Diatomic Baths for the Cure of Chronic Diseases, 409 Elm.

Kibbe & Hewitt (Wm Kibbe, John H Hewitt), painters, 843 Main.

King Thomas J, grocer, cor Howard and Ross ave.

Kington Wm, tailor, 313 Main.

Kirkham Mrs J, grocer, Elm, e Dallas.

Knepfly & Son (Mrs John and Lawrence M), Diamonds, Watches, Jewelry, Silverware, Clocks, Bronzes, etc, 614 Main.

Knight Thomas S, agent spring beds, 1337 Elm.

Kraft Levi, dry goods and cotton buyer, 301 Main.

Kreft Mrs A B, propr Santa Fee House, 830 and 832 Elm.

Kuehlthau C E, laundry, 706 Commerce.

Kugler John, merchant tailor, 608 Main.

Kunz John B, attorney-at-law, 608 Main.

Lacy Maurice, grocer, 545 Live Oak.

Lacy Mrs M, dressmaker, 614 Main.

Ladilton Dick, barber, 614 Main.

Lalustein Joseph, cotton buyer, 114 Lamar.

Lammers H Frederick, comm, 803 Elm.

Langston Addison P, grocer, Elm, E Dallas.

Larcara Joseph, confectioner, 932 Main.

Larikia Gasper, shoemaker, 904 Main.

Larmour & McCombs (J Larmour, Paul McCombs), architects, 114 Lamar.

Lathrop & Lathrop (Abner S and Henry), lawyers, 643 Elm.

Laughlin Thomas F, grocer, cor Elm and Live Oak.

La Vine Samuel, grocer, 1212 Elm.

Lawrence E E, Commercial College, cor Elm and Sycamore. (See front cover.)

Smoke our New Process—CROSS-CUT. The Fragrant and most delicious long-cut made.
A. W. CHILDBRESS, Gen'l Agent, DALLAS, Tex.

Fine Farming and Grazing Lands
IN NORTHERN AND WESTERN TEXAS
AT LOW PRICES & LONG CREDIT TERMS

These Fine Prairie and Timber Lands are nearly all Located on the Line of

The Texas & Pacific Railway Co.

AND COMPRISE ABOUT

4,000,000 ACRES

Of the Best Land for Wheat and all kinds of Small Grain, for Corn and Cotton, Grapes
and Fruit, in the State, and for Stock Raising and Woolgrowing
are unexcelled.

WRITE FOR MAPS AND CIRCULARS.

W. H. ABRAMS, Land Commissioner,

411 Main Street, DALLAS, TEXAS.

JOHN H. BROWN, President.

JAMES L. A. DUNCAN, Gen'l Manager.

LIVE STOCK
Protective S Associat'n
(CHARTER SECURED).
OF TEXAS.

Lock Box 221, DALLAS, TEXAS.

This Association is formed to render HORSE STEALING IMPOSSIBLE.

Agents Wanted in Texas, Louisiana, Arkansas and the Indian Territory.

LADIES' FINE SHOES PALACE SHOE STORE, Dallas.

—SENT BY MAIL.—

266

DAL

TEXAS STATE GAZETTEER

DAL

Goss & Phillips M'fg Co., HOUSE FINISHING MATERIALS, CHICAGO, ILL.

Lawther Harry P., Attorney-at-Law, Practices in All State and Federal Courts in Texas, 612 Elm.
Leake & Henry (Wm W Leake, John L Henry), lawyers, 415 Elm.
Lee Wm S., physician, 939 Elm.
Leftwich & Jamison (S M Leftwich, P H Jamison), brick mnfrs.
Lehman Edward, harnessmaker, 621 Elm.
Lemp Wm J., C Meisterhans Manager, Brewer, cor Main and Broadway.
Lenway Louis J N., meats, 315 Main.
Leonard & Walker (Isaac Leonard, Richard W Walker), barbers, 1309 Elm.
Levi Louis, clothing, 1104 Elm.
Levi & Bro (Eugene and Lycurgus), wholesale grocers, 723 Elm.
Levy J J & Co (Joseph J Levy), Wholesale Liquors and Cigars, 617 Elm.
Leyson Herman, saloon, 707 Main.
Lider Andrew, grocer, 302 Commerce.
Lightfoot W B & Co (Wm B Lightfoot), Cotton Buyers, Up Stairs cor Elm and Austin.
Lindsley & Bradford (Philip Lindsley, Chapman Bradford), lawyers, 703 Main.
Linskie P W., undertaker, 1135 Main.
Live Stock Protective Association of Texas, John H Brown Pres, J L A Duncan General Manager, 513 Main. (See adv, p 265.)
Livingston A R., restaurant, 611 Main.
Locke L E., physician, 711 Main.
Loeb Henry., Wholesale and Retail Grocer, Grain Buyer, Cotton Factor and Commission Merchant, Dealer in Liquors, Tobacco, Cigars, etc, cor Camp and Lamar.
Loeb Simon, saloon, 513 Main.
Loeb & Freiberg (Sigmund Loeb, Isidore Freiberg), grocers, cor Elm and Lamar.
Logan W J & Co (Wm J Logan, Charles R Watkins, George Davis), Proprs Eureka Steam Laundry, 940 Main.
London, New York, Texas and Mexican Land Agency, W G Veal general mngr, 612 Elm.
Long & Crawford (John T Long, J Dudley Crawford), livery, 731 Main.
Lorch Isidore, cigars, etc, 619 Elm.
Lord Mrs M L., dressmaker, 910 Commerce.
Losec Henry., restaurant, opp Union depot.
Loudon George W., second hand goods, 939 Elm.
Louisville Coffin Co., R R Glover pres, W H May sec and treas, Archibald L Patterson mngr, undertakers' supplies, 1031 Main.

Lowry & Son (Peter and Jackson), grocers, 847 Commerce.
Ludwick John H., Mnfr of Ludwick's Patent Adjustable Reflecting Lamp, 727 Main. (See adv, in classified Hardware.)
Ludwick & Spivey (John H Ludwick, Casper Spivey), New and Second-Hand Goods, 757 Elm.
Lungstras Rudolph., Proprs Dallas Vinegar Works, cor Wood and Market. (See adv, p 289.)
Lyne Wm H., grocer, 1331 Elm.
Lyons Bros & Co (Van F and E M Lyon, A Johnson), saddlery hardware, 611 Elm.
Lytle Edward C., confectioner, 1324 Elm.
McAllister John H., grocer, Elm, E Dallas.
McBride & Tichenor (S H McBride, A Tichenor), real estate, 1357 Elm.
McCain Matthew., barber, 815 Main.
McCart Jesse., grocer, cor Lamar and Collan.
McCarty Isaac A., physician, 607 Elm.
McClain Sylvester., grocer, Elm, E Dallas.
McClellan Wm., Photographic Artist, 705 Main.
McConnell Wm J., Horses and Mules, 1143 Elm. (See adv, p 289.)
McCormick Harvesting Machine Co., Wm H Hatch Mngr, 6 Austin.
McCormick Joseph N., Attorney-at-Law, 721 Elm.
McCormick Mrs W., milliner, 908 Main.
McCoy John C., lawyer, 208 Commerce.
McCullough Jesse., restaurant, 1318 Elm.
McDade J J., carpenter, 1453 Elm.
McDowell & Simmons (Augustus G McDowell, Osie K Simmons), Livery, Feed and Sale Stable; Fast Stock and Good Turnouts; Neat Carriages for Calls, 926 Elm.
McElhara John., restaurant, 708 Main.
McEnnis & Co (Thomas F McEnnis, Joseph W Boyle, Joseph M McEnnis), Grain Commission Merchants, 116 Commerce. (See adv, p 289.)
McGowan Michael., shoes, 118 Sycamore.
McKeand James., hay, grain and feed, 1229 Elm.
McLeod Thomas., genl stone contractor; propr Dallas Stone Quarries, 1 mile n.
McWhirk Alexander., Plumber and Steam Fitters' Supplies, 406 Elm. (See adv, p 277.)
MacDonald James T L., Printer and Publisher, 701 Main. (See adv, p 281.)
Mackay Mrs M., grocer, cor Austin and Polk.
Malcomson Prof Waldemar., propr Lyceum school, over Mayer and Waespis.
Mann John A., Agent New Home Sewing Machine Co, 755 Elm.

MACHINERY. T. W. ANDERSON, HOUSTON, TEXAS. — See Page 6. —

DALLAS IRON WORKS

PHELAN & CO., Proprietors.

DALLAS,

(P. O. BOX 338)

TEXAS.

PUBLISHERS OF

The Dallas Machine Journal

FREE TO USERS OF MACHINERY.

FOUNDRY, ENGINE and BOILER WORK.

General Repair Work on All Kinds of Machinery.

We have the best tools and Mechanics, also the most complete FOUNDRY in Dallas, and warrant all our work First-Class. Machinery sent us by Express promptly repaired, or orders for castings filled with despatch and at reasonable prices. Address

PHELAN & CO., Dallas Iron Works,
DALLAS, TEXAS.

Send for Estimates, Price Lists and MACHINE JOURNAL.

A. P. DAVIS, M. D.



HOMŒOPATHIC PHYSICIAN,
OCULIST and AURIST

(EYE and EAR SPECIALIST.)

No. 506 Elm St., DALLAS, TEXAS.

GRANULATED EYE-LIDS AND PANNUS,

Together with BLINDNESS from GRANULATED LIDS, or TEXAS SORE EYES, Cured.

To those who have been treated by all the known remedies and are still blind, or not cured, go to see

DR. A. P. DAVIS,

And be cured. HE CURES ALL CASES of this character WITHIN FOUR TO EIGHT WEEKS, ON A GUARANTEE. Those who cannot remain in the city, go and be examined and procure medicine and directions and RETURN HOME and be treated. Thus, save boarding, being among strangers and expenses.

PAY ONLY IN PROPORTION to the BENEFIT YOU RECEIVE.

REMEMBER THAT I CURE EVERY CASE I TREAT.

DON'T BE HUMBUGGED BY CHARLATANS who know nothing about the Eye or Ear, or by the LONG, TEDIOUS, NO-CURE SPECIALISTS. Be examined and treated by DR. DAVIS, who THOROUGHLY UNDERSTANDS HIS PROFESSION in all respects.

I have the SUREST, BEST, EASIEST, QUICKEST, SAFEST and most EFFECTUAL TREATMENT for GRANULATED EYELIDS KNOWN. All other diseases of the Eye and Ear receive special attention, and every kind of Surgical Operations on the Eye and Ear performed scientifically.

Do not fail to visit and consult DR. A. P. DAVIS, Eye and Ear Specialist, Dallas, Texas.

Texas Bottling Works.

H. W. CORTES & CO., Manufacturers of SODA WATER, etc., etc. Also, Dealers in Apparatus and Material. Galveston, Texas.

268

DAL

TEXAS STATE GAZETTEER

DAL

Goss & Philips M'g Co., STAIRS, STAFF, RAILINGS, ETC., CHICAGO, ILL.

Manning, Cullen & Co (Wentworth Manning, Fred Cullen), land, patent and pension agts, 513½ Elm.
 Mansfield Arthur W, grocer, 1304½ Elm.
 Marini John, grocer, 842 Main.
 Marsalis T L & Co (Thomas L Marsalis, James T Elliott), Wholesale Grocers and Tobaccos, Agts Dupont's Powder, cor Commerce and Murphy. (See adv, p 257).
 Martin Edward K, livery, Patterson ave.
 Martin Wm P, Attorney-at-Law, 604 Main.
 Martin Wm T, shoemaker, 402 Main.
 Martinez Pedro P, Whol and Ret Dealer in Imported and Domestic Cigars, 618 Main. (See adv, p 237.)
 Massa Dominick, fruits, 959 Elm.
 Matthews H S & Co, C P Witherspoon mngr, lumber and planing mill, cor Ross ave and Camp.
 Mauvais Andre, photographer, 1007 Elm.
 Mayer's Summer and Zoological Garden and Restaurant, Simon Mayer Propr, 931 to 937 Elm.
 Meagher James, Sample Room, Restaurant and Lodging Rooms, opp Union Depot.
 Meek Wm F, tailor, 723 Elm.
 Meeks J R, physician, 1346 Elm.
 Meisterhans Charles, Agent W J Lemp, Beer and Ice Depot, cor Main and Broadway.
 Merchants' Exchange, A Oppenheimer pres, W K Wheelock sec and treas, 501 Elm.
 Meredith Bros (John P and Wm H), saloon, 901 Main.
 Meyer Charles A, grocer and flour, 947 Elm.
 Meyer John E, grocer, 710 Elm.
 Michelson Lewis, saloon, 609 Elm.
 Michel Frank, Brick Machine and Brickmaker, ft Market. (See adv, in classified Brick Mfrs.)
 Miles J Allen, dentist, 719 Elm.
 Miller Andrew, barber, 706 Main.
 Miller Mrs A, grocer, cor Lamar and Collan.
 Miller Charles B, milliner, 1340 Elm.
 Miller George H, constable, 401 Main.
 Miller John, grocer, 312 Main.
 Miller Thomas S, books, 109 Lamar.
 Miller & Chapman (Louis Miller, Raphael W Chapman), saloon, Jefferson.
 Miller & Gard (Lawrence H Miller, Wilbur F Gard), second-hand goods, 1312 Elm.
 Miller & Greer (John J Miller, Wm S Greer), harnessmakers, 603 Elm.

Milligan Bros, Printers, 724 Elm. (See adv, p 285.)
 Millirons Henry, grocer, 1136 Elm.
 Misselhorn Henry, grocer, 511 Austin.
 Missouri Pacific Railway Ticket Office, E P Turner Agt, 504 Main. (See adv, p 12.)
 Mitchell Dudley C, saloon, 1302 Elm.
 Mitchell Thomas B, cotton buyer, 412 Elm.
 Mitchell & Scruggs (Charles S Mitchell, James B Scruggs), Hardware, Farm Impts and Mill Machinery, 753 and 755 Elm.
 Mittenhal A & E (Aaron and Ephriam), Dealers in Dry Goods, Clothing, Hats, Caps, Notions, Boots and Shoes, Trunks, Carpets, Oil Cloths, Window Shades, etc, 608 and 610 Elm.
 Moffett Garrett D, Propr Exceelsior Steam Dye Works, 932 Main. (See adv, p 293.)
 Mohr & Henderson (Charles A Mohr, Henry J Henderson), saloon, 105 Camp.
 Moline Plow Co, Wm M Rogers Mngr, 201 Main cor Huston. (See adv, in Classified Agricultural Impts.)
 Momand Clarence E, grocer, cor Harwood and Elm.
 Momand David W, physician, 1102 Elm.
 Monell Archer G, tailor, 903 Main.
 Moninger John A, city bill poster, cor Main and Austin.
 Moore Charles J, grain dealer and grocer, 206 to 210 Houston.
 Moore Frank G, Sash, Doors, Blinds, etc, 709 and 711 Elm. (See adv, p 279.)
 Moore James M, notions, 730 Main.
 Moore & Rawlings (Frank G Moore, Dodd Rawlings), sewer pipe mfrs, 110 Main.
 Mordecai & Co (Henry and Leon A Mordecai), cotton buyers, 616 Elm.
 Morgan D T, Propr Dallas Eye and Ear Infirmary, 1119 Elm.
 Morgan Richard, iron works, cor Ross ave and Magnolia.
 Morgan & Gibbs (Richard Morgan, jr, Barnett Gibbs), Attorneys-at-Law, 513 Main.
 Morgan & Sligh (Charles H Morgan, James Sligh), liquors, Windsor hotel.
 Moroney & Co (James Moroney), Hardware and Mill Supplies, 627 Elm.
 Morris Samuel P, lawyer, 304 Main.
 Morrison Jacob L, Gen Agt Southern Gem Nurseries, res cor Pearl and Live Oak. (See adv, p 261.)
 Morrison & Carruthers (John W Morrison, Samuel Carruthers), carps, 934 Main.
 Morrow & Blewett (David H Morrow, James R Blewett), lawyers, 316 Main.

MAX ELSER,

—FORT WORTH,—

Has the LARGEST STOCK in his LINE in TEXAS.

NOVELTY IRON WORKS

JOHN WESTER, Proprietor.

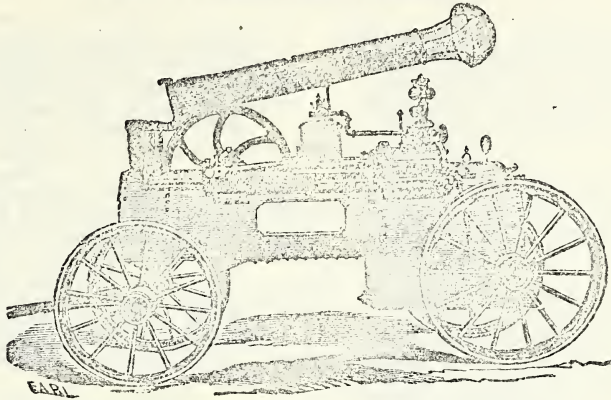
Corner Austin St. and
Ross Ave.

DALLAS, - TEXAS.

BOILERS, ENGINES, COTTON GINS

And all Heavy Machinery repaired in
First-Class Style.

Sheet-Iron Work of All Kinds,

Such as Smoke Stacks, Breechings, etc.

Machine Blacksmithing of All Kinds.

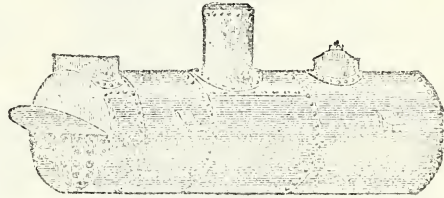

EMILE DUCOURT,

MANUFACTURER OF

AWNINGS, MATTRESSES and BEDDING

Upholsterer, and Dealer in Upholsterers' Supplies

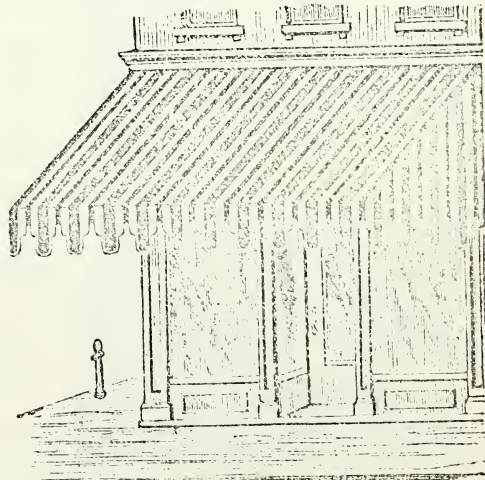
Live Geese Feathers, Moss, Excelsior, Hair, Needles,
and all kinds of Upholsterers' Supplies
Kept in Stock.Orders and Measures for Awnings for Stores or
Residences can be sent by mail and will receive
prompt attention.

DALLAS,

TEXAS.

Stylish Ladies

Buy their Shoes at THE PALACE
SHOE STORE. DALLAS, TEXAS.

Goss & Phillips Mfg Co., Hard and Soft Wood, Interior Finish, CHICAGO, ILL.

270

DAL

TEXAS STATE GAZETTEER

DAL

Morton John H, physician, 602 Main.
Moseley Henry A, physician, 601 Main.
Moskowitz Charles, restaurant, 704 Main.
Muller Herman, shoemaker, 309 Main.
Munn Frank E, painter, 809 Main.
Munro George, soda water mnfr, 212 Commerce.
Murphy Dennis, shoemaker, 1338 Elm.
Murphy & Bolanz (John P Murphy, Charles F Bolanz), Real Estate, Collectors and Abstracts of Title, 709 Main. (See adv, p 253.)
Murray Carl, Propr Dallas Medical and Surgical Sanitarium, 925 Elm.
Muthern Mrs C, grocer, 1640 Main.
National Hotel, T Cleary propr, Pacific ave.
Nelson Oliver S, saloon, Elm.
New Home Sewing Machine Co, John A Mann Mngr, 755 Elm.
Newsom Marshall M, physician, 704 Main.
New Steam Laundry, Embree & Clancy Proprs, 908 Main.
Niemeyer Charles H, lunch stand, 718 Main.
Noland & McRosky Hardware Co (Capital, \$100,000), Bledsoe McRosky Pres, Samuel H Noland Vice-Pres, Stephen S Kirk Sec, Amonett F Kirkpatrick Treas, Who Hardware, 834 and 836 Elm, 833 and 835 Main.
North Texas Real Estate Agency, W D Wylie & Co Proprs, Grand Windsor Hotel. (See adv, p 295.)
Novelty Iron Works, John Wester Propr, Mnfr Engines, Boilers, etc, cor Austin and Ross ave. (See adv, p 269.)
Nunn Rev George J, prin Dallas Female College, bet Live Oak and Bryan, e of Pearl.
Nussbaumer Bros (Theodore, Henry and Adolph), meats, 310 Main.
O'Beirne M F, School Agency, 609 Main. (See adv, p 67.)
Oliver Bros (W Cuyler, J Dennis, R Jackson), Shirt Mnfrs and Laundry, 110 Lamar. (See adv, p 293.)
Oliver & Griggs (Thomas J Oliver, Roderick Oliver, Wm L Griggs), bankers, 733 Elm.
Oppenheimer A & Co (August Oppenheimer, Paul Glucksmann), cotton factors, 103 Camp.
Oppenheimer Jacob, meats, 846 Main.
Oram John M, Diamonds, Fine Jewelry, Watches, Clocks and Silverware, 612 Elm.
Ord Thomas G, saloon, 114 Lamar.
Orr James M, Propr St James Hotel, 802 Main.

Orr Joseph G, lawyer, 610 Main.
Orr Wm W, Dealer in Carriages, Buggies, Phaetons, etc, 724 and 726 Main.
Osborne D M & Co, Jerome B Hatch Mngr, Reapers, Mowers, Harvesters and Binders, n w cor Main and Broadway.
Ott Charles, gunsmith, 513½ Elm.
Overly Gregory, cooper, Market.
Pace Jesse M, physician, 603 Main.
Pacific Express Co, L S Garrison agent, 603 Main.
Padgett Bros (Wm C and Jesse D), Wholesale Saddles and Harness, 717 and 719 Main and 718 Elm.
Page H & Son (Harvey and Louis H), boots and shoes, 708 Elm.
Page Robert M, Propr Eclipse Lumber Yard, 1303 Elm.
Paine Charles W, Physician, 720 Elm. (See adv, p 293.)
Parisa Sylvester, Carpenter, Contractor and Builder, Preston bet Elm and Main. (See adv, p 279.)
Park Bros (John M and Hardy B), furniture and tinware, 735 Elm.
Parker J P & Co (James P Parker), Druggists, 810 Main.
Parks & Parks (Charles C and Wm M), saloon, 703 Elm.
Parksdale Hickerson, lawyer, 215 Main.
Patrick George W, boarding, 1114 Elm.
Patterson Robert H, chairs, 1030 Main.
Patterson W H & Co (Wm H Patterson), druggists, 601 Main.
Payne & Sheets (Joseph M Payne, Andrew B Sheets), carriagemkrs, 1013 Elm.
Peacock Jacob L, painter, 110 Market.
Peterman S, Foundry and Machinist, Elm, E Dallas.
Pfeifle Edward C, Gunsmith and Dealer in Guns, Pistols, etc, 703 Main.
Pfouts, Elliott & Hall (Paris S Pfouts, John F Elliott, Wm L Hall), Publishers Dallas Herald, Printers and Book Binders, cor Main and Murphy. (See adv, p 263.)
Phelan & Co (Wm and Francis P Phelan, Boyd and Perry Webster), Proprs Dallas Iron Works, Ross ave and Magnolia. (See adv, p 267.)
Phillips Herbert I, lawyer, 621 Elm.
Piper Wm M, grocer, 1310 Elm.
Pipkin Archellaus T, carp, 930 Main.
Planters' Hotel, Ferdinand Ganzer Propr, Elm, E Dallas.
Platas Ramon, cigars, 512 Main.
Ploger Max, grocer, 1303½ Elm.
Plowman George H, lawyer, 703 Main.
Polser Joseph, meats, cor Leonard and Ross.

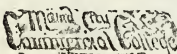



RICE'S PRACTICAL BOOK-KEEPING AND DETECTION OF ERRORS IN TRIAL BALANCES, a work invaluable to every book-keeper and student of book-keeping, mailed to any address for \$2.00. Address THOS. A. RICE, President, Mound City Commercial College, 210 and 212 North 4th Street, ST. LOUIS, MO.

HUGHES BROTHERS & CO.,

SOLE MANUFACTURERS OF

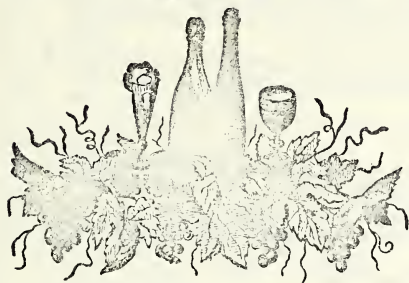
Dr. Hughes' Grape Baking Powder.



Flavoring Extracts, Pure Apple Cider
in Barrels, Half Barrels and Kegs,
Pure Apple Cider Vinegar,
Brooms, Victor Blue,
Soda and Mineral Waters,
Seltzer, Apollinaris, Ginger Ale and
Direct Importers of Waukesha Water.

Cor. Ervay and Hughes Sts.,
DALLAS, - - TEXAS

S. C. BURNETT

PLUMBER,

Steam, Water and Gas Fitter

AND DEALER IN

PUMPS

Pipe and Lightning Rods,

No. 811 Main Street, DALLAS, TEXAS.



CROSBY'S RUBBER-BUCKET CHAIN PUMP A SPECIALTY.

Pumps suited to Wells 200 feet deep. Gas and Water Pipe and Fitting, Bath Tubs, Sinks, Water Closets, Urinals, Basins, etc.

C. H. CLANCEY,

Manufacturer of and Dealer in



GALVESTON CEMENT PIPE WORKS.) ORNAMENTAL CHIMNEYS— A. R. SPALDING, Manager.) ROUND, SQUARE, OCTAGON.

272

DAL

TEXAS STATE GAZETTEER

DAL

Goss & Phillips M'g Co., STAIRS, STAIR RAILINGS, ETC.—CHICAGO, ILL.

Porter Andrew J, State agt Weir Plow Co, 203 Main.
Porter James H, harnessmkr, 212 Houston.
Potts John H, grocer, 605 Elm.
Powell Ernest M, Dealer in Texas Real Estate; Wild Lands a Specialty, 507 Main.
Prather & Ardrey (Wm H Prather, Alexander C Ardrey), Real Estate Agts and Collectors, 741 Elm.
Pratt Charles A, lunch counter, Union Depot.
Prince & Biser (John E Prince, George K Biser, Successors to Sydney Smith & Co), Agricultural Implements, Farm and Mill Machinery, Commerce cor Market.
Pringle Henry, saloon, 956 Main.
Probert George, baker, confectioner and toys, 303 Main.
Protective & Detective Association of Texas, E Duncan Pres, G W Phifer Sec, W T Duncan Supt, 609 Main. (See adv, opp.)
Purdy & Randell (Robert H Purdy, Edwin S Randell), saloon, 501 Main.
Rainwater D T & Co (David T Rainwater, John R Stuart, L W Oglesby), Proprs Central Elevator, cor Lamar and Wood.
Randall Arthur L, cigars, 713 Main.
Randall James E, livery, 109 Camp.
Randall Thomas & Nephews (Thomas, W Gordon and Harvey, G Randall), Wh Boots, Shoes and Hats, 613 Elm.
Ransom Samuel H, coal comr M O P Ry.
Ray Wm H, shoemaker, Harwood.
Reat Austin H, real estate, 912 Main.
Reef Frederick, grocer, 429 Bryan.
Reeves & Spence (Arthur C Reeves, Wendel Spence), Lawyers and Collection Agents, 723 Elm. (See adv, p 291.)
Regge Albert, carpenter, 839 Main.
Regge August, carpenter, 839 Main.
Reichenstein Louis, Wh Lager Beer, 708 Main.
Reinhardt Isidore, Clothing and Gents' Furnishing Goods, 704 Elm. (See adv, p 285.)
Reinicke Theodore, cigars, 309 Main.
Reynolds & Hurlbut (Fenton M Reynolds, Edward D Hurlbut), Real Estate, 701 Main. (See adv, opp.)
Richards Mrs Cora, restaurant, 1106 Elm.
Richards Julius, artist, 711 Main.
Richardson S A, ice mnfr, s city limits.
Rick George, Furniture Mnfr and Wh and Ret Dealer, 747 and 749 Elm. (See adv, p 277.)
Riley John D, barber, 1318 Elm.

Roberts J D & Co (Jules D Roberts, Wm E Wiggins), Wall Paper, Artists' Supplies, etc, 717 Elm. (See adv, p 279.)
Robertson Mercer L, lawyer, 612 Main.
Robertson & Coke (Sawnie Robertson, Henry C Coke), lawyers, 602 Main.
Robinson John G, fancy goods, 739 Elm.
Rock College, Prof Wm W James prin, cor Cantagyal and Live Oak.
Roddis E J & Co (Edward J Roddis), Mdse Brokers and Commission, 50 Broad st, N Y, and Grand Windsor Hotel.
Rodgers Hiram R, carriages, 413 Elm.
Rodgers Wm A, hardware, 506 Elm.
Roe & Cullin (Mrs M Roe, John Cullin), saloon, 1325 Elm.
Rogers P R, gentl pass agt E T V & G R R, 504 Main.
Rogers Ranzil H, blksmith, cor Commerce and Jefferson.
Rogers Wm M, Mngr Moline Plow Co, 201 Main. (See adv, in classified Agricultural Impts.)
Rose B W & Co (Benjamin W Rose), clothing, etc, 724 Elm.
Rose Timothy D, gentl repairer, 1226 Main.
Rosenthal Mrs E S, propr Pacific hotel, Pacific ave.
Rosenthal Moses, second-hand goods, 1220 Elm.
Rothstein Joseph, livery, 507 Austin.
Rowan Charles T, grocer, 847 Main.
Rue & Finegan (Henry Rue, John Finegan), Painters, 910 Main. (See adv, p 279.)
Rumpelstin Frederick A, rest, 516 Main.
Russell & Co, F R Rowley Mngr, Agricultural Implements, 8 Austin.
Russey James W, Dentist and Dealer in Drugs and Groceries, Elm, E Dallas.
Rust Cicero H, Dealer in Wines, Liquors and Cigars, cor Lamar and Pacific.
Rust Elbridge G, Editor and Propr Dallas Mercury, 918 Main. (See adv, p 291.)
Ryan Wm W, Sign Painter and Grainer, 910 Main. (See adv, p 279.)
St George Hotel, Taylor & Sumpter proprs, 714 Main.
St James Hotel, J M Orr Propr, 802 and 804 Main.
Sanger Bros (Isaac, Philip and Alexander), Wh and Ret Dry Goods, Boots, Shoes and Clothing, 510 to 513 Elm and 509 and 511 Main.
Sargent Richard P, safes, 722 Elm.
Sarles James A, shoemaker, 915 Main.
Savage Wm, painter, 1216 Elm.
Savone Pascal, grocer, 955 Main.
Scanlan James, stone contractor, 831 Main.

STAVES and COOPERAGE. D. M. ANGLE,

HOUSTON, TEX. (See page 7.)

REYNOLDS & HURLBUT, REAL ESTATE AGENTS

CITY AND COUNTY PROPERTY A SPECIALTY.

Buy, Sell, Rent and Lease City Property and Make Collections. Correspondence from all parts of the country solicited.

701 Main Street, corner Poydras, up-stairs,

DALLAS, - - - TEXAS.

The Texas Land and Mortgage Company (LIMITED) OF LONDON, ENGLAND.

Loans Money on Real Estate from one to five years' time. Vendor's Lien Notes bought and Loaned on, and transacts a general Financial and Agency business in Europe and the United States.

BANKERS:

LONDON.—Royal Bank of Scotland. New York.—Blake Brothers & Co. DALLAS.—The Exchange Bank.

C. E. WELLESLEY, General Manager,

Office 605 Main Street, DALLAS, TEXAS.

Protective and Detective Association OF TEXAS.

Chartered by the State of Texas.

Trade Mark on letter C on left jaw of Live Stock.

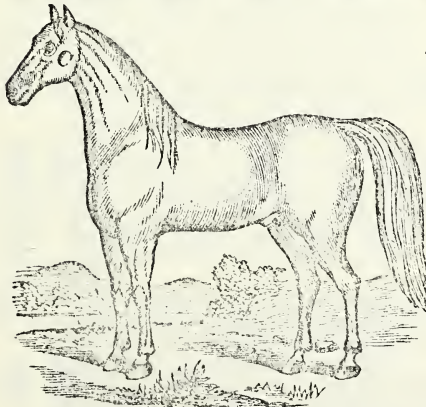

An Institution for Branding and Registering Live Stock as a protection against thieves. Of stock registered and branded with this association only about one seventeenth are stolen, and of these ninety-five per cent. are recovered, as the books show.

Headquarters at Dallas, Texas.

Branch Offices in Arkansas, and Ataka, Indian Territory.

The Association also Publishes a Weekly Paper.

THE ESTRAY RECORD

In which all the Estrays in Texas are published, with their location. Price, only \$2 per Annum. It is a first-class stock journal and family newspaper, with a large and growing circulation.

The Protective and Detective Association of Texas, has the only Trade-Mark Brand in the United States.

EUGENE DUNCAN, President.

GEO. W. PHIFER, Secretary.

The Palace Shoe Store

Keeps the finest Stock of Hand Sewed Boots and Shoes in the State. DALLAS, TEXAS.

HOUSE FINISHING MATERIALS, CHICAGO, ILL.

Goss & Phillips M'fg Co.,

274

DAL

TEXAS STATE GAZETTEER

DAL

Schaub Adam, saloon, 1116 Elm. .
 Schiff Gustave, physician, 703 Main.
Schilling John, Paper Box Mnfr and Book Binder, 403 Main.
Schneider & Davis (Jules E Schneider, Alfred Davis), Wh Grocers, cor Elm and Market.
 Schoellkopf & Co (Gottlieb H Schoellkopf), wh saddler, 832 Main.
 Schoolfield Lawrence, physician, 1346 Elm.
 Schumann Albert, barber, 1342 Elm.
 Scott Edward R, carpenter, 843 Main.
 Scottish American Mortgage Co, James B Simpson agt, 608 Main.
Seay Eugene S, Grain Commission; Wh Feed, Hay and Oats, 307 Main. (See adv, p 293.)
Seay & Lauderdale (Robert B Seay, Edward S Lauderdale), Attorneys at Law, 301 Main.
 Seegar John A, dentist, 502 Elm.
 Seixas Alfred D, hardware, 716 Elm.
 Shady View Park, W J Keller propr, city limits San Jacinto.
 Shafer Mrs J P, dressmaker, 1207 Elm.
 Shaw Frank, barber, 8 Lamar.
 Shea Wm, saloon, 5 Poydras.
Shields Kane, Painter and Decorator; Wall Paper, Paints, etc, 633 Elm. (See adv, p 281.)
 Shipley & Palmer, wagon mnfrs, Main.
 Shumate Felix H, grocer, 311 S Lamar.
 Shuttles & Co (Lorenzo and Wiley S Shuttles), wh jewelers, 728 Elm.
 Sigari George, confectioner, 738 Main.
Silver Moon Restaurant, L C Clinton Propr; Meals at All Hours; Oysters and Game a Specialty, 737 Elm.
 Simon Fred, second-hand goods, 719 Elm.
Simons J & Co (Jacob Simons, Emanuel M Tillman), Wh Liquor Dealers; Agents Schlitz Beer, 506 Main.
 Simpson James B, attorney, 608 Main.
 Singer Mnfg Co, A C Johns agt, 812 Main.
Sinker, Davis & Co, John S Hetherington Mngr; Millwrights and Mill Mnfrs; Engines, Boilers and Mill Machinery, cor Pacific ave and Market. (See adv, p 8.)
Sizer Haller G, Groceries, Commission, Produce, Rope, Wooden and Willowware, etc, cor Elm and Sycamore.
 Skaer Jacob, confectioner, 806 Main.
 Skelton James M, saloon, opp Union depot.
 Skiles James H, lawyer, 409 Main.
 Skinner Edwin M, tel opr G, C & S F Ry, 608 Main.
 Slater & Crofford (Augustus F Slater, George L Crofford), dry goods, Elm
 Slaton Daniel H, grocer, 216 Houston.

Slaughter John H, Propr American House, 1324 Main.
 Smith Edward C, undertaker, 1031 Main.
 Smith Thomas H, insurance, 741 Elm.
 Smith & Krause (Wm H Smith, Andrew J Krause), produce, 403 Main.
 Smith & Reekes (Sydney Smith, J I Reekes), proprs the Texas Cotton Press Co, T & P Ry track, E Dallas.
 Smith & Taylor (M M Smith, Zacariah H Taylor), saloon, opp Union depot.
 Soblowich Lazarus, tailor, 5 Poydras.
 Souther Alexander, meats, Lamar.
 South Bend Iron Works, plows, 216 Commerce.
Southern Gem Nurseries, J R Johnson Propr, cor McKinney ave and Pearl. (See adv, p 261.)
 Spencer Wm R, vet surg, 113 Camp.
 Spikes Monroe, barber, Grand Windsor.
 Springfield & White (Jordan Springfield, David White), saloon, 1420 Main.
Sreenan Frank, Saloon and Restaurant, Meals at all Hours, opp Union Depot.
 Stafford & Phleger (M A Stafford, Eugene Phleger), meats, 1334 Elm.
 Starke & Co (Neal Starke), saloon, 740 Main.
 Stellbaum Charles, saloon, 412 Austin.
Stemmons & Field (John M Stemmons, Abram H Field), Lawyers, 209 Main.
 Stephens AG, railroad passngr agt, 504 Main.
 Stephens Charles F, books, 513 Main.
Stevens James G, Surveyor, Room 5, Court House.
 Sterett Wm G, editor Dallas Daily Times, 804 Main.
Stone sons & Co (John Stone, Samuel B Clowney), Live Stock Commission and Ranch Property, 735 Main, Up Stairs.
 Storey John C, dentist, 601 Main.
 Storms Wm J, railroad agt, 608 Main.
Strange W Temple, Attorney-At-Law, 304 Main.
 Stribling & Richardson (Columbus H Stribling, Edward H Richardson), general store, cor Leonard and Ross ave.
Strong Joseph W, Publisher and Bookseller, 912 Main. (See adv, opp.)
 Struck Charles, saloon, cor Austin and Wood.
 Sunny Cline (weekly), 1022 Main.
 Sutton W H, physician, 1026 Elm.
Swann & Bro (W Minor and Richard T), Cotton Gin Mnfrs, cor Wood and Poydras. (See adv in Cotton Ginners.)
 Swift Richard F, broom mnfr, 1108 Elm.
 Taber Arthur B, State Deere, Mausur & Co, 833 Main.

American Tube Works, Seamless Brass & Copper Tubes,
 J. W. COTTON, Agt., 79 Lake Street, - CHICAGO.

Scherrer's Business College, Galveston, Texas. A thorough Business Education at moderate cost. (See page 5.)

DAL

AND BUSINESS DIRECTORY.

DAL

275

J. W. STRONG, Importer, Publisher, and Bookseller

Publisher of

Tennyson's and
Shakspeare's Poems,
Hill's Manual,
Hill's Album,
True Friend,
Stephens' History,
Farmers' Cyclopaedia,

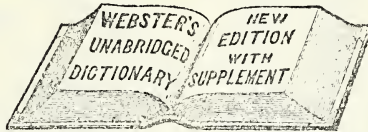

Webster's Unabridged Dic-
tionary,
Pictorial Family Bibles,
Protestant and Catholic,
English and German,
And other Standard Works.
AGENTS WANTED.

IMPORTER OF FINE PHOTOGRAPH ALBUMS.

912 Main Street,

DALLAS, TEXAS.

Taber Edward W, State agt Moline Wagon Co, 833 Main.

Tarrant Albert B, fruits, 503 Main.

Taylor & Sims (James H Taylor jr, Wm A Sims), lawyers, 316 Main.

Taylor & Sumpter (Benjamin F Taylor, Guy Sumpter), proprs St George hotel, 714 Main.

Terry Thomas G, grocer, 305 Main.

Texas Asphaltum Pipe and Street Paving Co, John J Eakins Pres, A G Eakins Sec, Sewer Pipes, Paving Blocks, etc, cor Wood and Poydras.

Texas Baptist The (Weekly), S A Hayden Editor and Propr, 127 Camp.

Texas Book and Bible Co, Frank A Hutchinson Mngr, 755 Elm.

Texas Co-Operative Association (Capital, \$100,000), J S Rogers Mngr, Whol and Retail Grocers, Cotton Factors, Commission, etc, 730 and 732 Elm.

Texas Cotton Goods Mfg Co, W B Goolsbee sec and treas, Samuel Mendes supt, 755 Elm.

Texas Cotton Press Co The, Smith & Reckes proprs, mufrs cotton presses, T & P Ry track, E Dallas.

Texas Elevator and Compress Co (Capital, \$50,000), Wm T Hardie Pres, John P Wilson Sec, Treas and Supt, Cotton Warehouse and Compress, cor Austin and Pacific.

Texas Express Co, D R Fawcett Agt, 724 Main.

Texas Ice Co, J H Britton pres, W C Connor sec, cor Broadway and Main.

Texas Land and Mortgage Co (Limited), C E Wellesley Genl Mngr, Bankers, Brokers and Mortgage Loans, 605 Main. (See adv, p 273.)

Texas Newspaper Union, H C & J P Jones publishers and proprs, 914 Main.

Texas Observer (weekly Presbyterian), Rev J H Walker propr, 619 Main.

Texas Pacific Ticket Office, E P Turner Agt, 504 Main. (See adv, p 12.)

Texas Planter and Farmer (Semi-Monthly Agricultural), D N Dodson & Bro Publs and Proprs, 914 Main. (See adv, p 289.)

Texas School Agency, H F O'Beirne Mngr, 609 Main. (See adv, p 67.)

Texas Stone Co (capital, \$100,000), Alexander Brownlee pres, Wm F Lake vice-pres, Wm F Keller sec and treas.

Texas Volksblatt (weekly, republican), Charles F Alterman editor and propr, cor Main and Market.

Texas & Mexican Land and Investment Co, Eugene Sweeney mngr, 723 Main.

Texas & Pacific Railway Co Land Department, Wm H Abrams Land Commissioner, 411 Main. (See adv, p 265.)

The Bradstreet Mercantile Agency, The Bradstreet Co Proprs, Robert W Burns Supt, 735 Main.

Thomas James F, meats, 1309 Elm.

Thomas J W & J A, Proprs Union Stock Yards, Live Stock, Commission Merchants, Elm, East Dallas.

Thomas L S, Planing Mill and Lumber, cor Orange and Cochrane.

Thomas Wm, dentist, 824 Elm.

Thompson Bros (James D and Thomas W), dry goods, 505 Elm.

Thompson Dan R, saloon, 802 Main.

Thompson Mrs M F, dressmaker, 1312 Main.

Thompson & Clint (John W Thompson, Charles F Clint), Attorneys-at-Law, 709 Main.

Thompson & Weller (James L Thompson, Benjamin O Weller), grocers, cor Ross and Pearl.

Thomson Ewing L, physician, 711 Main.

Thornton Thomas P, sew machs, 850 Elm.

Thnrston S D, physician, 114 Lamar.

Tichnor James L, confectioner, 1317 Elm.

Tillman Emanuel M, liquors, 643 Elm.

Tillman Leonidas II, propr Commercial hotel, 913 Elm.

Tobias Theodore, tailor, Grand Windsor Hotel.

GALVANIZED IRON CORNICE, KNISLEY & MILLER, Chicago, Ill.

N. S. BURNHAM, M.D.

OCULIST and AURIST, Treats all diseases of Eye, Ear and Throat successfully. San Antonio, Texas.

Guinn's Commercial College. HOUSTON, TEXAS.

WRITE FOR CIRCULARS.

276

DAL

TEXAS STATE GAZETTEER

DAL

Goss & Phillips M'g Co., Mouldings, Stair Railings, etc. CHICAGO, ILL.

Tomine Parker, saloon, 8 Lamar.
Tompkins R V, Machinery, Etc, Commerce cor Lamar.
 Tonnies Conrad, shoemaker, 944 Main.
Tucker Charles Fred, Attorney-at-Law, 612 Main.
Tucker John W, Publisher Hotel Register, cor Carter and Caruth.
 Tucker & Frisbie, (Ferd N Tucker, L S Frisbie), blacksmiths, Lamar.
Turner Edward P, Union Ticket Agent, 504 Main. (See adv, p 12.)
 Turner George H, local freight agt M P Ry.
 Turner John C, painter, 616 Main.
 Tyler Wm D, land broker.
 Underwood Wm R, saloon, cor Main and Railroad.
Union Stock Yards, J W and J A Thomas Proprs, Elm, E Dallas.
Ursuline Academy, Under the Direction of the Ursuline Ladies, 49, 51, 53 Bryan. (See adv, p 255.)
 Vanderhulst Louis, saloon, 1360 Elm.
 Vangrinderbeck Louis, grocer, cor Market and Wood.
Veal, Cooper & Co (Wm G Veal, Charles H Cooper), Real Estate, 612 Elm.
 Veal Wm G, grocer and brkmkr, 1217 Elm.
 Wage John D, confectioner, 944 Main.
 Waggener Henry, saloon, McKenny road.
 Wagner Julius R, saloon, 1425 Elm.
 Wagner Louis, grocer, 201 Jefferson.
Walhalla Saloon and Pool Room, T O Ward Propr, Choicest Wines and Liquors, cor Main and Market.
 Walker Rev J H (Presbyterian), 916 Main.
Wallace Barr P, Confectionery, Fruits, Tobaccos, Cigars, etc, 908½ Main.
 Wallace & Waggener (Theodore F Wallace, Richard H Waggener), grocers, 402 Elm.
 Waller Mrs Virginia E, dressmkr, 625 Elm.
 Ward Theodore O, propr Walhalla saloon, 401 Main.
 Waterman Ham, second hand goods, Elm.
Waters, Pierce Oil Co, Frank A Austin Agent, Head Light, Standard, Gasoline, Naphtha, Linseed, Lard and Lubricating Oils, Turpentine, Tar and Axle Grease, Near H & T C Ry, South.
Watkin Will A & Co (Will A Watkin, Wm H Carr), Pianos and Organs, 737 Main.
Watkins Julius C, Propr City Hotel, 1503 Main.
 Weaver & Woodson (David E Weaver, Alvis K Woodson), produce, 846 Main.
 Webb J Watson, jeweler, 610 Main.
Webb & Cowan (Thomas A Webb, Isaac M Cowan), Importers, Wholesale

and Retail Dealers in Queensware, Glassware, French China, Bar Fixtures and Fancy Goods, 631 Elm.
 Webber August, meats, 302 Commerce.
 Webster George A, sew mach, 701 Elm.
 Webster John H, photographer and photographic material, 701 Elm.
Weir Plow Co, A J Porter State Agt, Plow Mnfrs, 301 and 303 Main.
 Welborn Carl B, real estate, 727 Elm.
 West Robert H, lawyer, 643 Elm.
Wester John, Boiler Mnfr, cor Ross ave and Austin. (See adv, p 269.)
 Western Mortgage and Investment Co of London The, James B Simpson agt, 608 Main.
 Western Union Telegraph Co, Glynn M Baker mngr, 603 Elm.
 Westinghouse Machine Co, John G Hunter mngr, steam engines and mill machinery, 401 Elm.
 Weston Wm W, hardware, 513½ Elm.
Wheat Frank, Insurance Agency, 723 Main. (See adv, p 291.)
Wheeler & Melick Co, George J Bartram Mngr, Threshers, Railway and Lever Horse Powers, and Circular Saw Mills, 211 Main. (See adv, p 259.)
 Wheelers Arthur M, supt water works, 724 Elm.
 Whennell George H, furniture, 911 Main.
White & White (Alexander and John R), Attorneys-at-Law, 511 Elm.
 Whiteman Theodore, contracting freight agent Cronwell steamship line, 504 Main.
 Whitten Mrs M C, grocer, cor Griffin and Collins.
Whittet James, Blacksmith, Horse-shoer and General Job Work, cor Lamar and T C Ry Track.
 Wieman Mrs A, cigar mnfr, 620 Ross ave.
 Wilder James N, restaurant, 944 Elm.
 Wilkerson & Holmes (Henry C Wilkerson, Wm B Holmes), news dealers, 1320 Elm.
Wilmet Francis L, Home-Made Wine Mnfr, 1015 Main.
 Williams Daniel R, stoves and tinware, 407 Elm.
 Williams David A, lawyer, 215 Mail.
 Williams Emily, dressmaker, 1211 Elm.
Williams Jacob L, Drugs and Photographic Stock, 409 Main.
Williams J Wesley, Propr The Brunswick Saloon and Billiard Parlor, 720 Main.
 Williams Wm L, lawyer, 409 Main.
 Williamson Henry C, carp, cor Leonard and Ross ave.
 Williamson James G, propr Crutchfield house, Dallas.

MAX ELSE, Pianos, Organs, Sheet Music.
 311 & 313 Houston Street, FORT WORTH, TEXAS.

C. CLAES, St. Louis.

J. LEHNBEUTER, St. Louis.

F. MARTEN, Dallas

CLAES, LEHNBEUTER & MARTEN,
 MANUFACTURERS OF ALL KINDS OF
Show Cases, Store Fixtures, Mirrors, Etc.

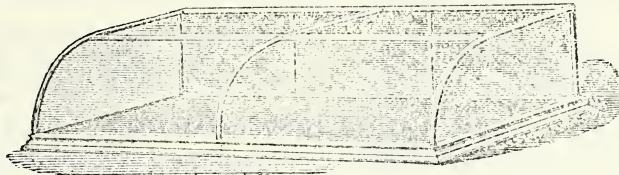

Factory and Salesroom—205 and 207 Main Street,
DALLAS, TEXAS.

ALL WORK WARRANTED. SEND FOR ILLUSTRATED CATALOGUE.

GEORGE RICK,

Manufacturer and Wholesale and Retail Dealer in all kinds of

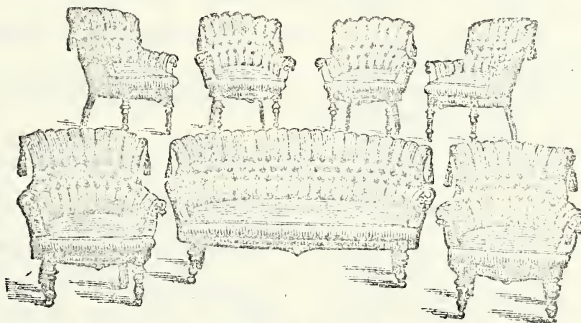

FURNITURE

Prices to Suit the Times. Special Inducements to the Trade.

747 and 749 Elm Street,

DALLAS, TEXAS.

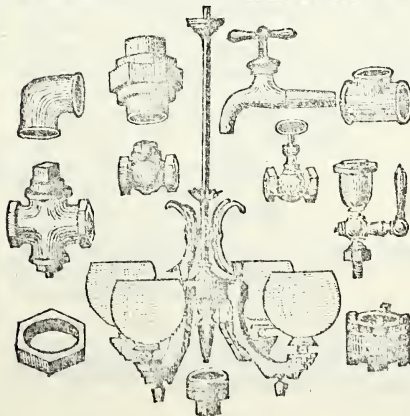

A. McWHIRK,

(Successor to C. E. Hosmer & Co.)

**Steam, Gas and Water
 FITTER.**

Wholesale and Retail Dealer in

FIXTURES for GAS, STEAM AND WATER

Such as Steam Pipes, all sizes, Check Valves, Globe Valves, Steam Cocks, Bushings, Elbows, Return Bends, Teas, Plugs, Chandeliers, Pendants, Brackets, Wash Basins, India Rubber Hose, and everything pertaining to this line of business. A full line of Sewer and Drain Pipe kept in stock. Also,

PUMPS OF ALL KINDS.

406 Elm Street,

DALLAS, TEXAS.

SPECIAL NOTICE.—Parties ordering Pipe or Fittings should go by INSIDE of Pipe.

Boot and Shoe Findings. A large stock at the Palace Shoe Store.

DALLAS, TEXAS.

278

DAL

TEXAS STATE GAZETTEER

DAV

LUMBER, LATH and SHINGLES.
CHICAGO, ILL.
Goss & Phillips M'fg Co.,

Willson James A, trav freight agt M P Ry.
Wilmeth & McDaniel (Collin McK Wilmeth, Wm R McDaniel), Proprs Christian Preacher, 916 Main.
 Wilson August, tailor, 917 Elm.
Wilson John P, Compress and Warehouse.
Wilson L A, State Agent Howe Sewing Machine Co, 643 Elm.
 Wilson Mrs L L, art gallery, novelties, etc, 643 Elm.
 Winter J jr & Co, Charles B Smith mngr, tailors, 713.
Wisdom Norton & Co (Norton Wisdom, Fred Hoya), Mufrs and Importers' Agents, 723 Main.
Witwer John S, Dealer in Carriages, Wagons and Buggies, Plows and Iron Fence and Crestings, 713 Elm.
 Wolf Frank, harnessmaker, 410 Elm.
 Wood Augustus, saloon, 606 Main.
 Wood Harrison, propr Wood's hotel, 905 Main.
Wood's Hotel, H Wood Propr, 905 Main.
Word Jeff Jr, Attorney-at-Law, 612 Main.
Worden Edwin A, Gunsmith and Dealer in All Kinds of Sporting Goods, 734 Elm.
 Worden & Smith (Wm W Worden, Alex Smith), blacksmiths, cor Houston and Elm.
 Wright Newell K, builder, 208 Sycamore.
Wright W B & G G (Wm B and Gilbert G), Attorneys-at-Law, 715 Main.
 Wuerz Philip, meats, 712 Ervay.
 Wunderlich Emil F W, meats, 850 Elm.
Wylie W D & Co (Wm D Wylie, Henry Boll), Real Estate, Grand Windsor Hotel. (See adv, p 295.)
 York John H, shoemaker, 1314 Elm.
 Zimmerman Henry, tailor, 507 Main.

DALTON. A post village in Cass county, 334 miles northeast of Austin, 20 northwest of Linden, the county seat, and 15 northeast of Daingerfield, the nearest railroad station and banking point. It contains 3 steam saw and flouring mills, 6 churches, and good schools. Ships cotton. Population, 200. Mail, tri-weekly.

Bell & Tidwell, saw mill.
 Fleming J G, saw mill.
 Hampton J J, wagonmaker.
 Harris S O, physician.
Hefner John M, Flour and Saw-Mill.
 Mitchell W R, carriagemaker.
 Mourland D E, syrup mnfr.

Rountree S, general store.
 Shelton A H, grist mill.
 Shelton C H, general store.
 Smith H J, blacksmith.
 Ward W E, carpenter.
 Womack W R, general store.

DALY'S. A postoffice in Houston county, 230 miles northeast of Austin, 14 northwest of Crockett, the county seat, and 9 northwest of Grapeland, the nearest railroad station. Houston is the nearest banking point. It contains a church, a district school and 2 steam grist mills and cotton gins. Cotton is shipped. Population, 60. Mail, semi-weekly. C. B. Dailey, postmaster.

Barnes J I, physician.
 Beazley James, general store, gin and grist mill.
 Berry H C, physician.
Dailey C B, Farmer.
 Hickey N A, teacher.
 Jordon & Levarton, gin and grist mill.

DANVILLE. A postoffice on the I. div. M. P. Ry, in Comal county, 57 miles southeast of Austin and 8 southwest of New Braunfels, the county seat and nearest banking point. It contains a steam cotton gin, and ships cotton and corn. Population, 50. Mail, daily.

Klaus Wm, general store.

DAUGHERTY. A postoffice on the T. T. R. R., in Kaufman county, 211 miles northeast of Austin and 7 west of Kaufman, the county seat and nearest banking point. Settled in 1831, it contains a steam cotton gin and grist mill, a church and a district school. Hay, grain and cotton form the shipments. Population, 40. Mail, daily. J. A. Bradfield, postmaster.

Bacon P G, live stock.
Bradfield W E, General Store.
 Daugherty J S, hay and gin mill.
 Greer F H, ties, posts and poles.
 Johnson Bros, gin and grist mill.
 Roberts Peter, hay.

DAVENPORT. A discontinued postoffice in Coryell county, 15 miles from Gatesville, the county seat, to which point mail should now be sent.

DAVENPORT. A station on the I. div. of the M. P. Ry, in Bexar county, 18 miles from San Antonio, the county seat. No postoffice.

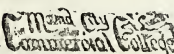

PRICE'S PRACTICAL BOOK-KEEPING AND DETECTION OF ERRORS IN TRIAL BALANCES, a work invaluable to every book-keeper and student of book-keeping, mailed to any address for \$2.00. Address THOS. A. PRICE, President, Mound City Commercial College, 210 and 212 North 4th Street, ST. LOUIS, MO.

JULES D. ROBERTS.

WM. E. WIGGINS.

J. D. ROBERTS & CO.



**Wall Paper
AND
CEILING DECORATIONS**

All Mail orders promptly attended to.

717 ELM STREET,

Opposite Blankenship & Blake's, DALLAS, TEXAS

SYLVESTER PARISA,

Carpenter, Contractor and Builder

Estimates furnished on all Public and Private Buildings.

STORE FITTING AND JOBBING

PROMPTLY ATTENDED TO.

PRESTON ST., Between Main and Elm,

DALLAS, - - TEXAS.

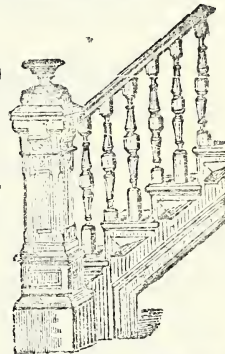

RUE & FINEGAN,

House Painters, Decorators and Paper Hangers

FIRST-CLASS WORK AT REASONABLE RATES.

910 Main Street,

DALLAS, TEXAS.

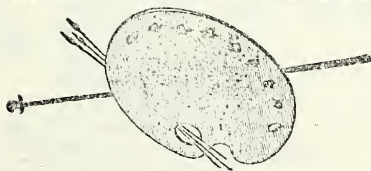

WM. W. RYAN,
Sign Painter and Grainer

MAIL ORDERS SOLICITED.

Shop 910 Main St., DALLAS, TEX.

F. G. MOORE,

DEALER IN

Doors, Sash, Blinds, Mouldings

STAIR WORK,

Shingles, Lath, Lime, Cement, Plaster,
Mixed Paints, etc., etc.

MANUFACTURER OF STONE FLUES AND SEWER PIPE

709 & 711 Elm Street,

DALLAS, - - TEXAS.

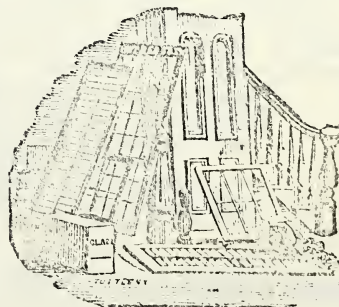

Patterson & Chandler, Farms, Lands and Ranches bought or sold, or managed for Investors. San Antonio, Texas.

280

DAV

TEXAS STATE GAZETTEER

DEA

Goss & Philips M'g Co.,
Mouldings, Stair Railings, etc.
CHICAGO, ILL.

DAVILLA. A village on Little river, in Milan county, 67 miles northeast of Austin, 19 southwest of Cameron, the county seat, and 8 east of Bartlett, the nearest railroad station. Taylor is the nearest banking point. Settled in 1860, it contains 3 churches, a district school, 3 grist mills and cotton gins, and a steam saw-mill. Cotton is the principal shipment. Stages tri-weekly to Rockdale; fare, \$1. Population, 350. Mail, by special supply. John C. Crunk, postmaster.

Andis H T, shoemaker.
Cassan & Bro, general store.
Crunk J C, General Store.
Farmer A J, general store.
Fowler, Kerr & Co, general store.
Hammon Mrs G R, teacher.
Martin E A, physician.
Moore Green, carriagemaker.
Murrah W F, blacksmith.
Sharp W F, physician.
Sharp & Fowler, general store.
Shrock Mrs Fannie, milliner.
Smith J N, gin, grist and saw-mill.
Templeton W W, gin and grist mill.
Walton J G, blacksmith.
Walton W H, general store.
Whittington J P, gin and grist mill.

DAWSON. A post village on the T. & St. L. Ry, in Navarro county, 142 miles northeast of Austin, and 21 southwest of Corsicana, the county seat and nearest banking point. Settled in 1881, it contains a steam grist mill and ships cotton, cotton seed and corn. A weekly newspaper the *Dawson Banner* is published. Population, 500. Tel., W. U. Exp., Texas. Mail, daily. W. W. Fowler, postmaster.

Bell W M, blacksmith.
Berry J S, physician.
Berry & Fowler, drugs.
Clemmons J R, constable.
Davis J A, justice of peace.
Dean J L, physician.
Fowler W W, Physician.
Herring J R, harnessmaker.
Holcomb H, physician.
Johnson J M, general store.
Jones J B, express and tel agent.
Keeton J, grocer.
Kirksey W H, druggist.
McCarty Rev J M (Presbyterian).
Montgomery & Sutherland, furniture.
Pace & Marsh, grocers.
Sims Bros, grist mill.
Stansell & Younger, general store.

Tomek M, boots and shoes.
Warren G W, hotel.
Westmoreland W T, grocer.
Wilks Rev M A (Presbyterian).
Wilkes & Wilkes, general store.
Wood W B, livery.

DAYTON. A postoffice on the G., H. & S. A. Ry, in Liberty county, 201 miles southeast of Austin, 6 southwest of Liberty, the county seat, and 35 northeast of Houston, the nearest banking point. It contains a steam saw mill and cotton gin, and ships cotton, hides and live stock. Population, 60. Tel., W. U. Mail, daily.

Brashear N D, physician.
Cole J S, General Store.
Enmoff H, grist mill and cotton gin.
Felix A, hotel.
Partlow John, general store.
Walters F, general store.

DEADWOOD. A postoffice on the Sabine river, in Panola county, 297 miles northeast of Austin, 14 east of Carthage, the county seat, and 25 south of Jonesville, the nearest railroad station. Marshall is the nearest banking point. Settled in 1882, it contains a steam cotton gin and corn mill, 2 churches and a district school. Cotton, hides, poultry and live stock are shipped. Population, 50. Mail, weekly. W. P. Potts, postmaster.

Adams L H, constable.
Aleander Rev Jerry (Baptist).
Collin M, justice of peace.
Curtis T H, Carpenter.
Gresham Rev W H (Baptist).
La Grone H C, gin mill.
La Grone H C & T H, general store.
McDaniel Bros, live stock.
McDaniel J, carpenter.

DEANVILLE. A post village on the G., C. & S. F. Ry, in Burleson county, 78 miles northeast of Austin and 9 southeast of Caldwell, the county seat and nearest banking point. It contains two churches, a steam cotton gin and grist mill and ships principally cotton. Population, 50. Mail, daily. J. L. Dean, postmaster.

Adderson Miss Lula, teacher.
Allen O E, gin and grist mill.
Dean J L, General Store.
Griffin —, physician.
Mayfield J N, physician.
Piller & Tomlinson, gin mill.
Smith J R, teacher.

A. W. CHILDRESS, Gen'l Agent Duke of Durham Smoking Tobaccos.
DALLAS, TEXAS.

J. E. FLANDERS, ARCHITECT

DALLAS, TEXAS.

REFERENCES.

Courthouses of Dallas, Nolan, Eastland, Rockwall, Stephens and Shackelford Counties; Jail, Kaufman County; Bank, Oliver & Griggs; Merchants Exchange, Dallas; Bank and Residence, W. H. Flippen; Business Houses and Residences, Schnider & Davis.

K. SHIELDS,

DEALER IN

Window Glass, Wall Paper, Paints, Oils, Brushes

Picture Frames, Moulding, etc.

FINE VARNISHES A SPECIALTY.

633 Elm Street, - DALLAS, TEXAS.

Telephone No. 145.

H. E. EMMERSON,

House, Sign and Ornamental

PAINTER.

Paper Hanging, etc., Ceiling Decorating
a Specialty.

First-Class Work at Reasonable Rates

Dealer in

Paints, Oils, Ready Mixed Paints
Wall Paper, etc.

903 Main Street, - DALLAS, TEXAS.

CAXTON PRESS

JAS. T. L. McDONALD, Printer and Publisher.

701 Main Street,

DALLAS, - TEXAS.

ORDERS FROM THE COUNTRY PUNCTUALLY ATTENDED TO.

Send Your Measure And get a pair of our hand sewed Boots or Shoes by express. Block Bros., Dallas, Tex.

282

DEA

TEXAS STATE GAZETTEER

DEC

DEAVER. A station on the Den. ex. of the M. P. Ry, in Grayson county, 15 miles from Denison City. No postoffice.

DEBERRY. A post village in Panola county, 303 miles northeast of Austin, 16 northeast of Carthage, the county seat, and 15 southwest of Waskom, the nearest railroad station. Shreveport, La., is the nearest banking point. It contains a steam grist mill, 2 churches and 3 schools. Ships cotton. Population, 150. Mail, tri-weekly.

Anderson H L, grist mill.
Bagley & Bro, general store.
Brown B, general store.
Cadenhead Monroe, general store.
Furrh John, grist mill and cotton gin.
Furrh, Steele & Co, De Berry Telegraph Co and General Store.
Herndon Jesse, physician.
Hill Charles T, general store.
Rogers Daniel, general store.
Rogers W J, general store.
Steele Thomas, general store.
Turk Thomas L, physician.
Wells J W, physician.

DECATUR. The judicial seat of Wise county, in the east central portion of which it is situated, is a flourishing town on the Ft. W. & D. C. Ry, and on the West Fork of Trinity river, 238 miles north of Austin. It contains Methodist, Baptist and Presbyterian churches, a public school, steam flouring mills, several cotton gins, a bank, the First National, several special and general stores, and the usual number of professional men for a place of its size. Two weekly democratic papers, the *Decatur Tribune* and the *Decatur Weekly Post* are published. The shipments which are extensive comprise grain, cotton, hides, wool and live stock. Bonded indebtedness, \$15,000, assessed valuation of real and personal property, \$600,000. Stages tri-weekly to Jacksborough, Weatherford and Chico; fares, \$3, \$2.50 and \$1 respectively. Tel., W. U. Exp., Pacific. Population, 2,000. Mail, daily. Wm. W. Barber, postmaster.

Allen Thomas R, sheriff.
Anderson, Roper & Co (Erasmus Anderson, James H and Mrs S A Roper), wagonmakers.
Battle Miss Hattie, teacher.
Bethell George B, Insurance Agent.
Booth Joel W, editor Decatur Tribune.
Carpenter House, Charles Soward propr.

Carpenter & Clisbee (Jesse C Carpenter, Thomas Clisbee), livery.
Carson, Lay & Fritz (Wm C Carson, John L Lay, Edward W Fritz), dentists.
Carswell Robert, county attorney.
Cherry & Weatherington (Charles W Cherry, George R Weatherington), photographers.
Collins & Robertson (Robert M Collins, Rufus W Robertson), proprs and editors Decatur Weekly Post.
Crane, Sparkman & Trenchard (Lewis A Crane, Lewis C Sparkman, George W Trenchard), lawyers.
Dahlman Bros (Henry and Aaron), clothing.
Decatur Tribune, Joel W Booth editor.
Decatur Weekly Post, Collins & Robertson proprs and editors.
Degernette Rev E C (Methodist).
Donald Holman D, lawyer.
Doty Charles A, railroad and tel agt.
DuBoise Ernst, agt Pacific Express Co.
Edward A, mayor and lawyer.
Finch & Woody (Amos Finch, Thomas D Woody), druggists.
First National Bank of Decatur (capital, \$50,000; surplus, \$40,000), Julius L Ullmann pres, G Glen Halsell vice-pres, John W Walden cashr.
Ford & Weakley (Jefferson D Ford, John A Weakley), hardware.
Gordon John A, lawyer.
Gordon Mitchell S, saloon.
Halsell G Glen, Vice-Pres First National Bank of Decatur.
Hamilton Alexander D, restaurant.
Harman & Stanton (Wm C Harman, Robert R Stanton), grocers.
Hatcher Jordan W, dry goods.
Hayes Amos P, watches and jewelry.
Hogg John W, county clerk.
Holman Bros (D A and C G), lawyers.
Howard Miss Jennie, teacher.
Johnson E Ross, propr Mansion house.
Knox House, J S Knox propr.
Knox Joseph S, propr Knox house.
Larrison Wm L, furniture.
Latimer John, teacher.
Lyons & Gribble (Oliver T Lyons, Risdon D Gribble), lumber.
McMorris Joseph, physician.
Mansion House, E R Johnson propr.
Means Lewis W, grocer.
Mershon Frederick L, county treasurer.
Miller Charles H, barber.
Mistrot Charles L, clothing.
More Charles, flour mill and cotton gin.
Murphy, Bennett & Co (George Murphy, James M Bennett, Thomas J Clayton), dry goods.

LUMBER, LATH and SHINGLES, CHICAGO, ILL.
GOSS & Phillips M'fg Co.,

Planing Mill Machinery. T. W. ANDERSON, HOUSTON, TEXAS.

—See Page 6.—

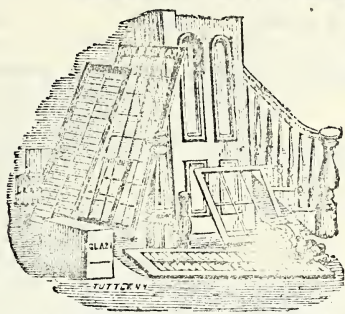
GILMOR & CO.**DESIGNERS, CONTRACTORS****AND BUILDERS,**

Are prepared to do all kinds of Carpenter Work in the Latest Styles. Designs given on Short Notice. Job Work a specialty and promptly attended to. Store Fixtures with everything in their line. Reference given. Call on them at

Live Oak near Elm Street, DALLAS, TEXAS.

Leave Orders. Orders taken from Surrounding Towns.

JOHN K. DUNN.

HARRY C. DUNN

DUNN BROS.**Book and Job Printers**

ALL WORK A SPECIALTY. PROMPTNESS OUR MOTTO.

Orders by mail will receive prompt attention.

711 Main Street, opposite St. George Hotel, DALLAS, TEXAS.

GEORGE BURGER,**Copper, Brass & Sheet Iron Worker**

All Work promptly executed and satisfaction guaranteed.

718 Commerce Street, - DALLAS, TEXAS.

G. C. COLE, Attorney-at-Law.

Z. T. WHITE

COLE & WHITE,**LAND and COLLECTING AGENTS**

610 Main Street, DALLAS, TEXAS.

Land Titles Investigated and Perfected. Abstracts of Title Furnished.

Lands Bought and Sold and Taxes Paid.

Correspondence Solicited with parties Desiring to Buy or Sell Lands.

TEXAS BOTTLING WORKS. H. W. CORTES & CO., Props.

Shippers of Soda Water. GALVESTON.

284

DEC

TEXAS STATE GAZETTEER

DEL

Patterson & Dickson (John W Patterson, John N Dickson), lawyers.
Pickett George B, county judge.
Prickett Jacob M, shoemaker.
Prince H & Co (Henry and David Prince), grocers.
Reid & Sewell (Robert M Reid, Howard Sewell), grocers.
Saunders Peter O, lawyer.
Smith Sanky, saloon.
Smythe Albert B, saloon.
Soward Charles, propr Carpenter house.
Sparrow J W & Co (John W Sparrow, Thomas W Powell), druggists.
Starr Albert F, saddle and harnessmaker.
Strickland J M, watches and jewelry.
Stuart & Rains (Champ Stuart, Charles W Rains), Meat Market.
Tendly & Co (James J Tendly), druggists.
Terrell John J, clerk district court.
Tucker Rev H A (Presbyterian).
Ullmann Julius L, pres First National Bank of Decatur.
Walden John W, cash First National Bank of Decatur.
Warren Mrs Edward, teacher.
Wartelsky Nathan, dry goods.
Witton George, county surveyor.
Wyatt Thomas J, lawyer.
York & Carpenter (Wm L York, Lewis Carpenter), physicians.

DE GRESS. A settlement in Jack county, 285 miles northwest of Austin, 15 northeast of Jacksborough, the county seat, and 80 northwest of Decatur, the nearest railroad station and banking point. It contains steam saw and grist mills, and ships cotton. Population, 100. Mail, weekly.

Archer R L, general store.
Archer Thomas, general store.
Ellis W C, blacksmith.
Fuller W, Wagonmaker.
Hendrick R H, grist mill and cotton gin.
Purnell Lewis, general store.

DE KALB. A stirring village on the E. div. M. P. Ry. in Bowie county, 405 miles northeast of Austin, and 14 northwest of Boston, the county seat. Clarks-ville is the nearest banking point. Settled in 1835, it contains Methodist and Baptist churches, a district school, a steam cotton gin and saw and grist mills. Cotton and hides are shipped. Population, 200. Tel., W. U. Exp., Texas and Pacific. Mail, daily. G. W. Whitfield, postmaster.

Apperson Miss Lucy, teacher.

Ball Dr H, druggist.
Bevell Dr R, boarding.
Blackwell M S, physician.
Chapunan J B, blacksmith.
Dillard W W, lawyer.
Ellett Alfred, physician.
Epperson C, deputy sheriff.
Epperson W C, constable.
Kirk & Mangrim, carpenters.
Lindsay & Lassier, general store.
Massenburg & Gupton, general store.
Mills John F, general store.
Moore S L, grocer.
Morrow C W, exp and railroad agt.
Ogburn & Burkett, carpenters.
Park S H, telegraph agt.
Peters Edmund, gin and grist mill.
Proctor W S, wagonmaker.
Reid Bros, grocers.
Rose R E, livery.
Rose & Co, saloon.
Runnells Miss May, teacher.
Sanders Dr W W, general store.
Sanders & Co, general store.
Shipp S W, lawyer.
Simmons H H, saw-mill.
Terrell Wm, gin and grist mill.
Whitfield G W, Express Agent.
Wise Mrs A A, hotel.

DELBA. A postoffice in Fannin county, 312 miles northeast of Austin, 15 south-west of Bonham, the county seat, and 4 west of Leonard, the nearest railroad station. Bonham is the nearest banking point. It contains a Methodist church, a steam flouring mill and a cotton gin, and ships cotton, wheat and oats. Population, 50. Mail, semi-weekly. W. H. Weaver, post-master.

Bowman Thomas, gin and grist mill.
Butler F N, carpenter.
Loveall Jacob, teacher.
Morrow H, physician.
Parr Rev James (Methodist).
Piner —, exp, railroad and tel agent.
Price P K, painter.
Smith Rev M S (Baptist).
Weaver W H, Farmer.

DE LEON. A stirring village on the W. & N. W. div. of the H. & T. C. Ry, in Comanche county, 209 miles northwest of Austin, 16 northwest of Comanche, the seat of justice, and 11 west of Dublin, the location of the nearest bank. It contains Baptist and Methodist churches, a good school, 3 hotels, and several stores. It is the receiving and distributing point for a large section of the surrounding country,

MAX ELSE, General Agent WHITE SEWING MACHINE.
—FORT WORTH, TEXAS.—

Goss & Phillips Mfg Co., HOUSE FINISHING MATERIALS, CHICAGO, ILL.

WAID HILL, COTTON BUYER.

Special Attention Given to Exporters' Orders. All Purchases Guaranteed.

405 Elm Street,

DALLAS, - - - TEXAS.

C. D. KANADY,

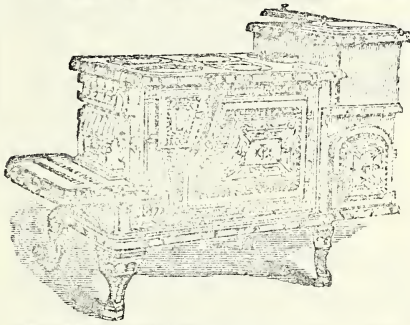

Tinware Manufacturing

And Dealer in

HARDWARE

Stoves and House Furnishing Goods.

1205 Elm Street, - DALLAS, TEXAS.

Roofing and all kinds of work in my line done to order with despatch. CALL AND SEE ME.

REINHARDT,

THE CLOTHIER



Hatter and Gents' Furnisher.

704 Elm Street, - DALLAS, TEXAS.

MILLIGAN BROS.

COMMERCIAL, LEGAL AND NEWSPAPER

JOB PRINTERS

Orders from All Parts of the State Promptly Attended to.

No. 724 Elm Street, - - DALLAS, TEXAS.

BLOCK BROS. Proprietors of The Palace Shoe Store, 110 LAMAR ST., - DALLAS, TEXAS.

286

DEL

TEXAS STATE GAZETTEER

DEL

and is growing rapidly. Excellent sand stone for building purposes is found in the vicinity. Tel., W. U. Exp., Texas. Population, 650. Mail, daily. J. M. Lambert, postmaster.

Allen John, livery.
Baker—, physician.
Benton James, barber.
Black A, livery.
Black Samuel J, cotton and grist mill.
Bonner J D, county and district clerk.
Booth Alexander, general store.
Brewer L H, county judge.
Broughton Joseph N, blacksmith.
Browne Frank M, general store.
Campbell J I, Lumber. (See adv, below.)
Carnes & Baugh (David Carnes, Joseph W Baugh), saloon.
Carnes & Meadows (John Carnes, James H Meadows), saloon.
Carter John, sheriff and saloon.
Carver S J, exp and railroad agent.
Cox W D, sheriff.
Cummings C C, hotel.
Dannelley M P, butcher.
Davis Joseph H, physician.
Fergusson Wm P, propr De Leon hotel.
Forehand George W, blacksmith.
Gorman & Streety (John W Gorman, Wm C Streety), general store.
Graves Peter, music teacher.
Green Alexander A, livery.
Hagan James P, painter.
Ham John, lumber mnfr.
Hamilton John, county treasurer.
Hamilton W O, county attorney.
Hart Miss Fanny, teacher.
Higginbotham Bros (Bolivar, Rufus and Joseph), general store.
Hill T R, county surveyor.
Hunt Wm A, grocer.
Jennings John G, carpenter.
Kee R B, hotel.

Kirk Wm F, physician.
Lacy James S, druggist.
Lambert F M, justice of peace.
Lambert J M, Justice and Notary Public.
Leach Robert W, physician.
McAdams & Bro (Robert and Edward), saddlers.
Martin Joseph, sheriff.
Phoenix John, teacher.
Pinney George J, furniture.
Reaves Taylor H, shoemaker.
Redden R D, physician.
Robertson & Hann (Robert M Robertson, John Hann), lumber.
Sanders & Redden (John W Sanders, Raymond D Redden), druggists.
Seddon John, flour and gin mill.
Smallwood Annie, propr Western hotel.
Stevens Ammon I, photographer.
Stevens James E, hardware.
Sutphen & Martin (Andrew H Sutphen, Joseph Martin), Livery.
Taylor James D, carpenter.
Uverstreet Rufus, carpenter.
Waldrep E N, saloon.
Walker G W, blacksmith.
Western Hotel, Mrs Annie Smallwood propr.
Womack Rev Joseph B (Methodist).

DELHI. A postoffice on a fork of Peach creek, in Caldwell county, 48 miles southeast of Austin, 19 southeast of Lockhart, the county seat, and 12 northwest of Waelder, the nearest railroad station. Lockhart is the nearest banking point. Settled in 1870, it contains 2 steam grist mills and cotton gins, 2 churches and a district school. Cotton is the principal shipment. Stages daily to Lockhart. Population, 150. Mail, semi-weekly. Laney Lockhart, postmaster.
Brown —, farmer.
Cincade David, farmer.

J. I. CAMPBELL,



DEALER,
DeLEON, TEXAS.

Mound City
Commercial College

RICE'S PRACTICAL BOOK-KEEPING AND DETECTION OF ERRORS IN TRIAL BALANCES, a work invaluable to every book-keeper and student of book-keeping, mailed to any address for \$2.00. Address THOS. A. RICE, President, Mound City Commercial College, 210 and 212 North 4th Street, ST. LOUIS, MO.

Goss & Phillips M'fg Co.,
PILASTER FINISSE, MANTELS, Etc.,
CHICAGO, ILL.

THE DALLAS DAILY NEWS

An Afternoon Paper devoted to the interests of the City and County of Dallas.

LOCAL NEWS A SPECIALTY.

Subscription-Daily:

Single copy.....	3 Cents	One copy, three months.....	\$1 50
One copy, one week.....	15 "	One copy, six months.....	2 75
One copy, one month.....	50 "	One copy, one year.....	5 00

Published every afternoon by the DAILY NEWS PUBLISHING COMPANY.

912 Main Street, - DALLAS, TEXAS.

FIRST-CLASS BOOK AND JOB PRINTING.

HARRY BROTHERS,

MANUFACTURERS OF

Galvanized Iron Cornice, WINDOW CAPS, and all kinds of Ornamental Sheet Metal Work.

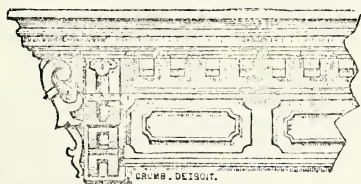

And Wholesale Dealers in

Stoves and Tinware, Queensware,

House Furnishing Goods.

629 Elm Street, - DALLAS, TEXAS.

C. M. BOLLES.

G. M. SANDERSON.

BOLLES & SANDERSON,

Successors to Bolles & Seay.

MERCANTILE JOB PRINTERS

609 Main Street, DALLAS, TEXAS.

Publishers of the New Bill Collectors' Book; Stationers write for Sample Page and for Terms.

A Complete Stock of Printers' Stationery. Wedding Cards a Specialty.

P. P. MARTINEZ,

Wholesale Dealer in

Imported and Domestic

CIGARS,

Chewing Tobacco, Cigarettes

AND

SMOKERS' ARTICLES.

DALLAS, - TEXAS.



GALVESTON CEMENT PIPE WORKS. } **WATER TABLES,**
A. R. SPALDING, Manager. } **CURB STONES.**

288 DEL TEXAS STATE GAZETTEER DEL

Cripen Orin, blacksmith.
 Elis —, justice of peace.
 Forts August, saw-mill.
 Porter —, express agt.
Reid John P., Farmer.

DELMAR. A station on the R. G. div. of the M. P. Ry, in Eastland county. No postoffice.

DELRAY. A postoffice in Panola county, 280 miles northeast of Austin, 7½ west of Carthage, the county seat, and 20 east of Henderson, the nearest railroad station and banking point. Settled in 1870, it contains a steam saw and grist mill, 2 churches and a district school. Cotton is the principal shipment. Population, 25. Mail by special supply. A. W. Davis, postmaster, general store, saw and grist mill.

DEL RIO. A stirring town on the G., H. & S. A. Ry, and on San Felipe creek, in the western portion of Kinney county, 170 miles west of San Antonio, 250 southwest of Austin, and 80 northwest of Brackettville. It contains a church, a district school, a custom house, 2 water

power grist mills, several stores and a weekly newspaper, the *Del Rio Dot*. It is in the centre of a fruit growing region of country, and apples, peaches and grapes are raised in abundance. The principal shipments are wool, hides, pecans and fruit. A woolen factory will probably shortly be erected here. Tel., W. U. Exp., W., F. & Co. Population, 2,300. Mail, daily. H. M. Block, postmaster.

Apperman C., blacksmith.
 Atwood & Denrys, hardware.
Barnes Wm F., Transfer Line. (See *adv. below*.)
 Bibb & Hart (Thomas B Bibb, Benjamin F Hart), general store.
Block Herman M., General Store.
 Brown James, meat market.
 Brown James J., confectioner.
 Carr J C, grist mill.
 Christian J R, express and railroad agt.
 Connor M O, telegraph agt.
Cooper Dr Moses, Druggist.
 Cotton Miss Jennie, teacher.
 Davis Charles, saloon.
 DeBerry Wm H, saddler.
 Del Rio Dot, W J Lyons propr.
 Dignowity A Frank, surveyor.
 Fassold Peter, jeweler.

WM. F. BARNES,
Livery and Transfer Line



DEALER IN

LIVE STOCK

A LARGE CAMP ATTACHED.

WALLEN HOUSE,

MRS. GENNIE WALLEN, Proprietor.

This House, so long and favorably known, still continues to offer its superior facilities to Families and the Traveling Public. The Table is supplied with the choicest in the market. Location convenient.

Accommodations First-Class.

TERMS REASONABLE, BY THE DAY, WEEK OR MONTH.

DEL RIO, TEXAS.

STAVES and COOPERAGE. D. M. ANGLE,
 HOUSTON, TEX. (See page 7.)

McENNIS & CO., COMMISSION MERCHANTS,

STATE AGENTS FOR

Carthage City Mills and Globe Mills, Carthage, Mo.; Galesbury Mills, Galesbury, Mo. Also Southwestern Agents for Carthage Woolen Mill Co., Carthage, Mo., Manufacturers of STANDARD AND EXTRA DOESKINS.

 We also sell F. Whittaker & Sons' Celebrated Star Hams, Bacon and Lard.

DALLAS, TEXAS.

AUCTION AND COMMISSION STOCK MARKET

W. J. McCONNELL, Proprietor.

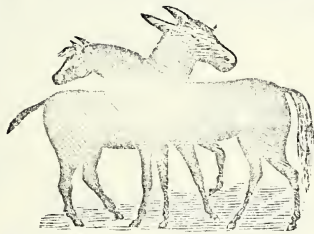

Dealer in Horses and Mules and Public Auctioneer,

1141 & 1143 Elm St., DALLAS, TEXAS.

Buys and Sells STOCK, WAGONS, etc., on Commission and for Cash. Correspondence from Stock Dealers and Raisers Solicited.

Texas Planter Farmer

PUBLISHED SEMI-MONTHLY AT DALLAS, TEXAS.

D. N. DODSON & BRO., Publishers and Proprietors.

Largest Circulation of any Agricultural Paper published in the Great Southwest, and the ONLY EXCLUSIVELY AGRICULTURAL JOURNAL published in Texas. A Good Advertising Medium for parties who wish to reach the Planters and Farmers of Texas. Send for Advertising Rates.

Subscription Price, \$1.00 per Annum.

JOB PRINTING PROMPTLY ATTENDED TO.

DALLAS VINEGAR WORKS

R. LUNGSTRAS, Manager,

MANUFACTURER OF ALL KINDS OF

VINEGAR

DALLAS, TEXAS.

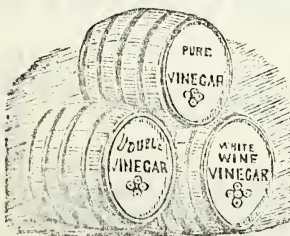

Factory: Corner Wood and Market Streets.

SAVE YOUR MONEY By buying our hand made Boots and Shoes, Block Bros., Dallas.

290

DEL

TEXAS STATE GAZETTEER

DEL

Feehan Daniel J, blacksmith.
Fly, Jones & VERNY (Benjamin F Fly, Wm K Jones, Louis H VERNY), Lawyers. (*See adv, below.*)
 Freeman W W, hotel propr.
 Garner L F & Co (Lee F Garner, Henry C Tardy), livery stable.
 Glynn John, general store.
 Gorman Thomas, propr Del Rio hotel.
 Graham Harry B, carpenter.
 Hans Justinus, saloon.
 Harrison Charles M, physician and druggist.
 Hatfield Henry C, blacksmith.
 Hoffman James M, shoemaker.
 Hymans Joseph, grocer.
 Johnson & Coleman (Henry Johnson, Wm Coleman), masons.
 Jones Miss Gazzie, teacher.

Kieffer Louis, Lone Star Saloon.
 Koch Frank, carpenter.
 Lefton A N, grist mill.
 Lindheim M & Bro (Max and Louis), general store.
 Lowe Felix L, carpenter.
 Lyons Wm J, propr Del Rio Dot.
 Mark I & Co (Israel Mark, Samuel Goldberg, Henry Goldman), general store.
 Mason & Black, wagonmakers and blacksmiths.
 Miller Charles, painter.
 Moggiana D & Co (Domingo Moggiana, George B Filippone), general store.
 Murphy James, restaurant.
 Nicholson Edmond G, physician.
 O'Connor John, saloon.
 Pafford R, grist mill.
 Park Wm H, barber.

B. F. FLY.

W. K. JONES.

L. H. VERNY.

FLY, JONES & VERNY, Lawyers and Land Agents

Del Rio, Kinney County, Texas.

Will practice in all the Courts. Claims of every character collected and proceeds promptly remitted. *Special attention* will be paid to Land Business and Land Litigation: The selling, buying and leasing of Land in Texas and Mexico; the sale of Land Certificates, locating and patenting of lands, partition of land, rendering land for assessment, payment of Taxes, and *examination of and perfecting of Titles in Texas and Mexico.* We have for sale large and small bodies of land in Texas and Mexico on reasonable terms, with stocks of Cattle, Horses, Sheep and Goats.

R. SUMERLIN.

W. B. EASTMAN.

SUMERLIN & EASTMAN, Law, Loan & Abstract Office

Post Office Box No. 30, Del Rio, Texas.

Del Rio Real Estate & Stock Agency

DEL RIO, TEXAS.

Town Lots and Irrigable Lands for sale in and around Del Rio. Ranches in Texas and Mexico for Lease. Lands and Stock Bought and Sold on Commission. Correspondence Solicited.

SEAMLESS BRASS TUBES, } AMERICAN TUBE WORKS,
 SEAMLESS COPPER TUBES, } J. W. COTTON, Agt., 79 Lake St., CHICAGO.

Goss & Phillips M'g Co., Mouldings, Stair Railings, etc. CHICAGO, ILL.



INSURANCE AGENCY,

723 MAIN STREET,
DALLAS, - - - TEXAS.

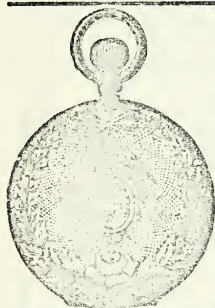

L. E. CURTIS,

DEALER IN

Diamonds, Watches, Fine Jewelry, Etc.

PRACTICAL WATCHMAKING AND REPAIRING A SPECIALTY.

My Stock is one of the largest and best assorted in the State. When you visit Dallas give me a call.

701 Main Street, DALLAS, TEXAS.

G. W. BORLAND & CO.

PUBLISHERS,

Standard Subscription Books

TEXAS OFFICE:

942 Elm Street, - - - DALLAS, TEXAS.

Agents wanted for Texas, Arkansas, Louisiana, Old and New Mexico.

THE PEOPLE'S PAPER.

THE DALLAS MERCURY

Contains a larger amount of brief and concise news—Local, State, Domestic and Foreign—than any paper in the State, keeping its readers thoroughly posted on the current events of the day. Through its persistent warfare against cliques and rings, and through its instrumentality in breaking up the notorious gambling hells of Dallas, it has met with unparalleled success, and enters its third volume with the reputation of being emphatically the "People's Paper" and, thereby, has become the best advertising medium in North Texas. It is a clean family paper, having departments devoted to Romance and Adventure, Education, Agriculture, Household Economy and a Youths' Portfolio. Terms by Mail, \$1.50 per year; 85 cents for six, and 50 cents for three months. Sample copies sent free. For advertising rates, apply to

E. G. RUST Proprietor.

REEVES & SPENCE,

ATTORNEYS-AT-LAW

GENERAL COLLECTING AGENTS,

ELM STREET, - - - DALLAS, TEXAS.

All business entrusted to us will receive our prompt attention. Accounts, notes and claims of non-residents pushed to settlement. Will practice in the State and Federal Courts.

Guinn's Commercial College. HOUSTON, TEXAS.

WRITE FOR CIRCULARS.

292

DEL

TEXAS STATE GAZETTEER

DEN

Herd and Soft Wood, Mantels, Etc.
CHICAGO, ILL.
Goss & Phillips Mfg Co.,

Perry John & Co (John Perry, Wm W Freeman), General Store.
Quinn Michael, fruit.
Ragin James H, Butcher.
Richter George, saloon.
Roach & Moye (Henry Roach, Edmond Moye), general store.
Roberts & Liles (Joseph J Roberts, Wm H Liles), butchers.
Roeder John L, tailor.
Rohrbach Gabriel, baker.
Ross Mrs Eliza J, hotel.
Russell James M, saloon.
Sumnerlin & Eastman (Robert Sumnerlin, Walter B Eastman), Lawyers.
(See adv, p 290.)
Taini John, confectioner.
Tessier & Huskson (Charles W Tessier, Fred Huskson), carpenters.
Thomas John A, teacher.
Thompson J, blacksmith.
Wallen Mrs Gennie, Boarding House.
(See adv, p 238.)
Ware Henry J, saloon.
Ware & Blaine (Henry J Ware, Frank C Blaine), saloon.
Wright John, architect.

DELVALLE. A postoffice on the Colorado river, in Travis county, 6½ miles southeast of Austin, the county seat, nearest railroad station and banking point. Settled in 1875, it contains 3 churches, a school, a steam grist mill and 2 cotton gins. Ships grain and cotton. Population, 50. Mail, tri-weekly. Wm. M. Givens, postmaster.

Cloud J W, gin mill.
Costley J M, grist mill.
Givens W M, General Store.
Johnson J D, gin mill.
Moore R J, gin mill.

DEMING'S BRIDGE. Known also as Rancho Grande, is a post village on Trespacios creek, in Matagorda county, 203 miles southeast of Austin, 20 northwest of Matagorda, the county seat, and 60 northeast of Indianola, the nearest railroad station and banking point. It contains a church and a district school. Live stock, hides and farm produce are shipped. Population, 300. Mail, tri-weekly. John E. Pierce, postmaster.

Grimes W B, general store.
Keller J W, harnessmaker.
McSparran W E, carpenter.
Moore Miss E I, teacher.
Moore W E, general store.

Pelton A M, physician.
Pierce J E, Stock Breeder.
Smith John B, wagonmaker.
Williams N J, harnessmaker.
Winston Fomet, teacher.

DENISON CITY. Located in the northeastern portion of Grayson county, 3 miles from the Red river, which separates Texas from the Indian Territory. From its position at the entrance to the state it has received the name of the Gate City. It is a station on the Den. ex. of the M. P. Ry, at the junction of the H. & T. C. Ry, 9 miles northeast of Sherman, the county seat, 40 northeast of Gainesville, and 294 northeast of Austin. During the past few years the city has made rapid progress, and it now contains a steam cotton compress, cotton gins and grist mills, an opera house capable of seating 1,200, 3 banks, and the usual number of professional men, special and general stores, blacksmith shops, etc., for a place of its size. Religion is represented by 6 churches, of the following denominations: Episcopal, Methodist (north and south), Baptist, Presbyterian and Catholic. Its educational advantages are very great, and consist of the St. Francis Xavier Academy, which has gained a wide spread and enviable reputation, is pleasantly situated on the highest ground in the city, and has at present an average attendance of 220 pupils, a high school and good public schools. A weekly democratic paper, the *Herald News*, is published, and is an ably edited and deservedly popular sheet. The surrounding country is admirably adapted to fruit growing, and the principal shipments are fruit, cotton and wheat. Tel., W. U. Exp., Texas, Adams, Pacific and W. F. & Co. Population, 7,000. Mail, daily. Charles Dougherty, postmaster.

Acheson Alex W, physician.
Adams and Texas Exp Co, Joseph Brutsche agent.
Bailey Daniel H, physician.
Bailey Mrs M E, milliner.
Bailey & Howard (Daniel H Bailey, Joshua E Howard), druggists.
Bates George B, builder.
Beirne & Stenson (Robert D Beirne, Mark Stenson), general store.
Bennett John W, grocer.
Bennett & Co (Wm F Bennett), dry goods.
Bingham Wm L, grocer.
Boatright John, grocer.
Boss Wm B, flour mill.

MAX ELSEER, Wall Paper & Window Shades.
311 & 313 Houston Street, FORT WORTH, TEXAS.

W. C. OLIVER, Cutter.

J. D. OLIVER, Laundryman.

R. J. OLIVER, Traveling Ag't.

Shirts and Underwear



MADE TO ORDER BY

OLIVER BROS.

110 LAMAR STREET, DALLAS, TEXAS.

First-Class Laundry Connected.

Trade from all parts of the State Solicited.

M. M. CALDWELL.

F. L. IRVINE.

CALDWELL & IRVINE, ATTORNEYS-AT-LAW

721 Elm Street, Dallas, Texas.

Special attention given to all business entrusted to our care. Collection of Claims a Specialty.

EUGENE S. SEAY, General Commission Merchant

307 Main Street, Dallas, Texas.

Liberal advances made on all kinds of Grain, Country and Western Produce. All orders in my line will be promptly filled. I keep constantly on hand a full supply of Seed Wheat, Barley, Oats, etc.

Excelsior Steam Dye Works,

G. D. MOFFETT, Proprietor.

No. 932 Main Street, - DALLAS, TEXAS.

First-Class work in Dying, Scouring, Cleaning and Repairing Clothing at reasonable Prices. Goods called for and delivered Free to any part of the City.

CLOTHES CAN BE SENT BY EXPRESS, RENOVATED and RETURNED TO OUTSIDE TOWNS.

Prof. C. W. Paine, M.D.

720 Elm Street, Dallas, Texas.

CHRONIC DISEASES A SPECIALTY.

Consultation Free. Cases treated at a distance by letter. Send Stamp.

BOOTS and SHOES For Babies, Children, Ladies and Gents in all the latest Styles at The Palace Shoe Store. Dallas, Tex.

294

DEN

TEXAS STATE GAZETTEER

DEN

Goss & Phillips M'fg Co., STAIRS, STAIR RAILINGS, ETC., CHICAGO, ILL.

Braun George, Ice, Fish and Baltimore Oysters, Agent for Anheuser, Busch Brewing Co.
Buckman Isaac W, pop mnfr.
Burckel & Lederoux (George Burckel, Philip Lederoux), furniture.
Burnett John C, grocer.
Carr John R, lumber.
Caspar H & I, clothing.
Cavender James D, painter.
Chapman W M & Co (Wm M Chapman), proprs Gate City Gazette.
Coffin Arthur H, real estate.
Collins Alpheus R, grocer.
Cox & Clymer (John W Cox, Charles A Clymer), saloon.
Decker Nathaniel H, lawyer.
Denison Nursery, T Volney Munson Propr, Lamar ave.
Denny John, meats.
Dollarhide & Hall (Gellis Dollarhide, — Hall), saloon.
Dougherty David, restaurant.
Eppstein & Co (Leopold Eppstein, Joseph Beer), liquors.
Eppstein & Westheimer (Leopold Eppstein, Jacob Westheimer), who liquors.
Euper Joseph A, Confectioner, Toys and Fancy Goods, 230 Main.
Field Julian C, physician.
First National Bank, John Scullin Pres, Frank M Adams Cash.
Foley Thomas, restaurant.
Poster Robert C, lawyer.
Fox Thomas, grocer and saloon.
Fox & Carey (Thomas Fox, James H Carey), Wh and Ret Grocers, 315 Main.
Franklin George F, barber.
Gaisman & Co (Sarah Gaisman), grocers.
Gallagher John, livery.
Gardner Ashel B, physician.
Gate City Gazette, W M Chapman & Co proprs.
Giersa & Co (George L Giersa), grocers.
Gilroy Bros (Thomas and John), Livery, Sale and Boarding Stables.
Goldsohl Louis & Co (Louis Goldsohl, Benjamin Hassberg), dry goods.
Good Magnus, grocer.
Goodale Charles E, express agent.
Griffin Morris, feed.
Griffin Peter N, grocer.
Guiteau & Waldron (Frank R Guiteau, Thomas B Waldron), Drugs, Paints, Oils, Wall Paper, Fancy Goods, etc, 223 Main.
Hallenbeck Wilford A, confectioner.
Hanna, Platter & Lingo (Samuel Hanna, Andrew F Platter, Edward H Lingo), grocers.

Hanna Thomas B, drugs.
Harvey & Fox (Charles E Harvey, Columbus B Fox), marble works.
Hatch Edward E, Saloon and Billiards, Main.
Haven John, grocer.
Helpleistein R P, meats.
Hendrix John, shoemaker.
Hill John M, tailor.
Hill Wm E, builder.
Hoerr Louis, saloon.
Hopper John H, grocer.
Hotchkiss Charles W, painter.
Hughes Wm H, real estate.
Hughes Wm J, books.
Hume Charles, livery.
Iler & White (Clark D Iler, Samuel K White), saloon.
Jacobs Adolph, dry goods.
Jones John A, second-hand goods.
Kale Henry, grocer.
Killiam Wm E, harnessmaker.
King Frederick J, builder.
Lake George A, wagonmaker.
Latta Eugene E, commission.
Leaverton James P, saloon.
Lebrecht Louis, liquors.
Lederoux Peter, architect.
Leeper & Boldrick (Thomas Leeper, Thomas Boldrick), hardware.
Legate S S, builder.
Libbe Louis, saloon.
Louden Jacob, builder.
McCarthy Owen, hardware and furniture.
McDonald James S, restaurant.
McDougall John B, propr opera house and saloon.
Martin John, cotton compress.
Maugh Leonidas L, lawyer.
Melzer Henry, barber.
Meredith & Wright (Samuel P Meredith, John N Wright), harness.
Muller Frederick, real estate.
Munson Joseph T, Real Estate and Abstracts of Title.
Munson T Volney, Propr Denison Nursery.
Murray & Dearing (Bredett C Murray, Wm G Dearing), printers.
Nagle Wm M, physician.
O'Dair & McConnell (Samuel C O'Dair, Horace G McConnell), grocers.
O'Donnell Patrick, propr Parnell saloon.
O'Toole Mary, hotel.
Ourand John D, liquors.
Parnell Saloon, Patrick O'Donnell Propr, cor Main and Houston ave.
Peck Wm M, lawyer.
Perry Edward & Son, fruit growers.
Person Alfred B, lawyer.

Mound City Commercial College

THE MOUND CITY, established in 1859, is the GREAT BUSINESS SCHOOL of the West, superintended by professors of long experience, and having a course superior to that of any similar institution in the West. For Circulars, address THOS. A. RICE, A. M., LL. B., President, 210 and 212 North 4th Street, ST. LOUIS, MO.

Geo. W. Van Vorst, Dealer in Pine, Walnut and Poplar Lumber, Blinds and Mouldings.
Most COMPLETE Stock in SAN ANTONIO, TEX.

DEN AND BUSINESS DIRECTORY. DEN

295

Pettit & Waltz (Frank S Pettit, Chres Waltz), cornice mufrs.
Porter James H, grocer.
Price Lucillus, Druggist, Paints, Oils, etc.

Proas Fred G, cigars.
Putnam John M, ticket broker.
Randell George G, lawyer.
Robinson Frank M & Co (Frank M Robinson, Joseph B Pillow), hardware.
Rohrbaugh, Moore & Co (Anthony and John E Rohrbaugh, Levi B Moore), bankers.

Rue Rice H, live stock.
St Francis Xavier Academy, Sister Anastasia, Superioress, Burnett ave cor Sears. (See adv in classified Colleges, Schools, etc.)

Sherburne Manly H, boots and shoes.
Shoemaker Otto, cabinetmaker.
Slutzky Phoebus, jeweler.
Smith James Y, hotel.
Southern Hotel, Wells Bros proprs.
Standifer Ike M, lawyer.
State National Bank (capital, \$500,000), J N Johnson pres, S Hanna vice-pres, W Saeger cash.

Tignor & Mosse (Woodford C Tignor, Arthur J Mosse), Wagons and Farm Impts, Main.

Tone Harrison, abstracts of title.
Uhlig August, shoemaker.
Walker Henry T, jeweler.
Waltis Alfred, blacksmith.
Waltz Wm, builder.

Waterman, Star & Co Charles Waterman, Samuel Star, Max Grunstein), Wholesale and Retail Fancy Goods, 128 and 129, Main.

Waples Bros (Paul and John G), lumber.
Wells Bros (Frank and Otis T), hotel.
Welsh Maxwell, undertaker.
Werneburg & Son (George and John), tailors.

White Demosthenes, physician.
Wilbur N P & Co (Nathan P Wilbur, Charles E Mentz), hides.

Wilkins Carolenus A, physician.
Williams Zach T, physician.
Wood Frank M, livery.
Yeidel Isaac, saloon.

DENTON. The judicial seat of county of the same name, in the centre of which it is situated, is a handsome, prosperous and compactly built little city, on the E. div. of the M. P. Ry, at the junction of the D. ex. of the same road, 233 miles northeast of Austin. It contains Methodist, Baptist, Methodist Episcopal and Presbyterian churches, good schools, 4 hotels, 2 banks, a cotton gin, 2 grist mills, a planing mill, the usual number of special and general stores, professional men, etc., and a fine opera house capable of seating 660. Two weekly newspapers, the *Denton Monitor* and the *Chronicle*, are published, and keep the citizens informed on all current topics of interest. Cotton, live stock, grain, hides and wool are shipped. Tel., W. U. Exp., Pacific and Texas. Population, 2,500. Mail, daily. John B. Nicholas, postmaster

Austin Wm J, Attorney-at Law.
Bain John, live stock.
Ball Smith S, grocer.
Bass Richard L, agt Texas Exp Co.
Bate R A, lawyer.

Beatty A D & Co (Andrew D Beatty), Real Estate, Insurance Agts and Lawyers. (See adv, p 297.)

Bell Charles C, Lumber, Builders' Supplies, Ready-mixed Paints, Lime, Cement, Grain and Feed. (See adv, p 297.)

Bottoft James T, lawyer.
Boylan Michael, restaurant.
Bradley Stephen M, lawyer.
Burton James R, books.
Butler James W, saloon.
Carroll Joseph N, lawyer.
Carson Wm C, dentist.
Carter & May (David J Carter, Henry E May), grocers.
Chambers Wm, barber.

W. D. WYLLIE & CO.

Real Estate and Collecting Agents

Grand Windsor Hotel, DALLAS, TEXAS.

Land and City Property for Sale and Rent. Collections promptly made and remitted.
Abstracts of Title furnished. Taxes paid for non-residents.
LOANS NEGOTIATED.

UNITED TRADING CO. Deal in Land, Cattle, Sheep, Horses, Etc.
—COLORADO, TEXAS.—

STANDARD CANNING CO.

Packers of CANNED FISH and Dealers in FRESH FISH and OYSTERS. (See adv. page 5.)

CORPUS CHRISTI, TEXAS.

Patterson & Chandler, REAL ESTATE AGENTS and DEALERS, —SAN ANTONIO, TEXAS.—

296

DEN

TEXAS STATE GAZETTEER

DEN

Herd and Soft Wood, Interior Finish,
CHICAGO, ILL.
Goss & Phillips Mfg. Co.,

Chapman & Wetsel (James S Chapman, Wm R Wetsel), live stock.
Clark Alfred H, farm impts.
Cleaveland Wm H, grocer.
Cleaveland George B, grocer.
Clyde House, James A Holt Propr.
Copley John M, lawyer.
Craddock L, saloon.
Curl Samuel E, meats.
Davenport Matthew W, flour mill.
Davis Joseph, barber.
Dawson Henry H, Farm Machinery, Hardware, Stoves, etc.
Deavenport Berry N, dry goods.
Denton Chronicle The (weekly, Democratic), James Williams propr.
Denton Monitor (weekly, Democratic), C W Geers propr.
Denton Opera House, Wm J Austin mngr.
Douglas Thomas J, grocer.
Exchange National Bank The (capital, \$50,000; surplus, \$2,000), J A Carroll pres, W A Ponder cash, S F Reynolds vice-pres.
Faught Franklin M, physician.
Faught & Bro (Franklin M and James W), Druggists, Books, Stationery, etc.
Ferguson Henry C, lawyer.
Ferguson & Abney (Henry C Ferguson, Thomas W Abney), real estate.
First National Bank (Capital, \$50,000), H M Spaulding Pres, J A Fain Vice-Pres, C R Buddy Cash.
Fritz E W, dentist.
Fritzen Eugene K, hardware.
Fulton Marshall, lawyer.
Gann George W, lawyer.
Gant & Peter (Benjamin B Gant, Thomas A Peter), grocers.
Gates Frank J, railroad ticket agt.
Geers Charles W, propr Denton Monitor.
Greenlee Bayles E, shoemaker.
Greer Wm B, propr Greer house.
Gregg W B, live stock.
Hann J A & Co (John A Hann, Wm A Ponder), dry goods.
Hannah Robert M, propr Union hotel.
Harris Abraham B, carpenter.
Head Daniel, cotton buyer.
Henderson & Roark (H Theodore Henderson, Lafayette L Roark), livery.
Herbert Calvin L, physician.
Holt James A, Propr Clyde House.
Horner Rev A A (Methodist).
Howell Henry J, jeweler.
Jagoe & Jagoe (Joseph W and Locke C), lawyers.
James Hotel, John P James Propr.
James John P, propr James hotel.
Jenkins Rev J T (Baptist).

Key Benjamin A, hardware.
Lacy Watt J, blacksmith.
Lay J L, dentist.
Levy Morris A, Restaurant and Confectionery.
Lipes & Hole (Jacob L Lipes, Charles E Hole), builders.
Lipscombe & Inge (Cuvier Lipscombe, James M Inge), physicians.
Lone Star Nursery Co (Capital, \$20,000), J A Carroll Pres, G B Collins Sec, Exchange National Bank Treas.
McDermott Patrick P, telegraph agent.
McGintie Albert R, propr Lacy house.
McIlhenny Robert F, druggist.
McKinney Charles W, Propr Oatman House.
McNiel W J & Co (Wm J McNiel), dry goods.
McNitzky George A, shoemaker.
Martin Rev D J (Methodist).
Matlock Wm R, physician.
Mayes Robert S, livery.
Mayfield & Owens (Robert T Mayfield, Randolph Owens), meats.
Meentzen Charles, baker.
Mentzel Ernest, blacksmith.
Moore Rev James A (Baptist).
Morgan George, painter.
Nolen James T, dry goods.
Oatman George, lumber.
Oatman House, C W McKinney Propr.
Odenal Alexander T, jeweler.
Owsley Henry, physician.
Owsley Mrs Louisiana, physician.
Owsley & Walker (Alvin C Owsley, Isaac B Walker), lawyers and real estate.
Pascall Benjamin F, saloon.
Piner & Smith (Finis E Piner, Emory C Smith), lawyers.
Poe Oliver P, grocer.
Pryor James B, barber.
Rich Richard J, dry goods.
Robinson D A & Co (David A Robinson), real estate and insurance.
Ross Robert S, Physician, Druggist and Jeweler.
Ruddell & Ferguson (John L Ruddell, Isaac D Ferguson), lawyers.
Schmitz J & Son (John and John B), furn.
Scripture Robert C, grocer.
Scruggs C C Estate, cotton gin.
Scruggs J W & Co (John W Scruggs, Thomas J Douglas), furniture.
Sherman James M, carpenter.
Simmons John W, broom mnfr.
Skiinner Samuel, live stock.
Sledge Wm C, blacksmith.
Stiff Houston, saloon.

ASK YOUR GROCER

For the Duke of Durham Cigarette; the first to give the consumer the benefit of the reduction of tax. 10's, 5c.; 20's, 10c. A. W. CHILDRESS, Gen'l Agent, DALLAS, Tex.

ORDERS ACCEPTED FOR } S. S. FLOYD & CO., FUTURE BROKERS.
500 Bu. GRAIN, and UPWARDS. } 167 Strand, GALVESTON, TEXAS. Also, HOUSTON.

DEN AND BUSINESS DIRECTORY. DEN

297

C. C. BELL,

DEALER IN

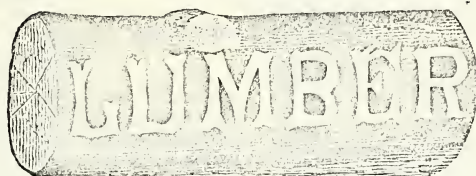

Builders' Supplies, Shingles, Doors, Sash, Blinds,
Mouldings, Lime, Cement,
and Best Mixed Paints.

Wholesale Dealer in

HAY, GRAIN and FEED

DENTON, TEXAS.

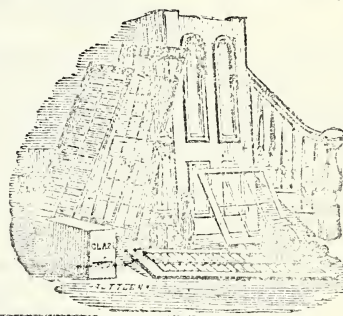

A. D. BEATY & CO.

ATTORNEYS-AT-LAW, REAL ESTATE & INSURANCE AGENTS

DENTON, TEXAS.

Large Tracts of Pasture and Coal Lands for Sale. Cheap Farms and
Town Property for Sale or Rent.

Stroud John, builder.
Thornon Sterling C, Planing Mill.
Tomme C A, sewing machines.
Tompkins J L, cotton buyer.
Wainwright C S, physician.
West Wm W, harnessmaker.
Wilkins Wm A, blacksmith.
Williams James, propr Denton Chronicle.
Williams & Greenlee (Charles A Williams,
Columbus M Greenlee), dry goods.
Williams & Lenox, photographers.
Wilson G W & Co (George W Wil-
son, Robert S Taylor), Wh and Retail
Grocers.
Withers Wm P, confectioner.

Withers & Skaggs (John A Withers, James
B Skaggs), grocers.
Woodward Samuel J, live stock.
Yates Napoleon B, grocer.
Yates Thomas M, lawyer.

DENVER. A postoffice on Denton
creek, in Montague county, 263 miles north
of Austin, 10 south of Montague, the
county seat, and 12 southeast of Bowie,
the nearest railroad station and banking
point. It contains a steam corn mill and a
cotton gin. Population, 30. Mail, daily.
A. J. Milburn, postmaster.

Dudley A D, corn and gin mill.

E. W. BEDINGER, } KAMPFMAN BUILDING, COR. SOLEDAD AND COMMERCE STREETS,
ATTORNEY-AT-LAW. } SAN ANTONIO, TEXAS. "My success depends upon my
prompt and faithful attention to my clients' business."

GALVANIZED IRON CORNICE, KNISELY & MILLER, CHICAGO, ILL.

Stylish Ladies

Buy their Shoes at THE PALACE
SHOE STORE. DALLAS, TEXAS.

298

DEN

TEXAS STATE GAZETTEER

DEX

Long John, blacksmith.
Wilburn A J, General Store.
Younger J, physician.

DEPORT. A recently established postoffice in Lamar county.

DERDEN. A settlement in Hill county, 155 miles northeast of Austin, 20 northwest of Hillsborough, the county seat, and 17 northeast of Blum, the nearest railroad station. Cleburne is the nearest banking point. It contains a steam grist mill, two cotton gins, 3 churches and a public school. Ships cotton and wheat. Population, 100. Mail, semi-weekly. Daniel A. Ball, postmaster.

Barrayes A, confectioner.
Ball & Reed, General Store.
Churches E Z, grist mill.
Colgette L A, physician.
Cooper James, cotton gin.
Delogfort J T, blacksmith.
Ince G W, general store, gin and grist mill.
Juse G W, cotton gin.
Millbachas W H, physician.

DESDIMONIA. A post village on Hog creek, in Eastland county, 225 miles northwest of Austin, 21 southeast of Eastland, the county seat, and 12 northwest of De Leon, the nearest railroad station. Stephenville is the nearest banking point. It contains 2 steam grist mills and cotton gins, 3 churches and a school. Ships cotton. Population, 220. Mail, tri-weekly. R. H. Pierce, postmaster.

Bevil A M, grocer.
Booth A, general store.
Brown A C, blacksmith.
Bull T D, livery.
Bull & Roberts, gin and grist mill.
Caker T W, carpenter.
Davis D, hotel.
Dickey & Prater, harnessmakers.
Grice W A, druggist.
Jones G A & Co, General Store, Gin and Grist Mill.
Onear A J, grocer.
McKinney F M, barber.
McNucc H J, blacksmith.
Nabons & Martin, dry goods and grocers.
Webb D L, grocer.

DEVER'S WOODS. A post village on the G., H. & S. A. Ry, in Liberty county, 220 miles east of Austin, and 13 east of Liberty, the county seat. Houston is the nearest banking point. It contains steam

saw and grist mills, a cotton gin, 2 churches and a district school. Lumber, live stock and cotton form the shipments. Population, 75. Mail, daily. S. Liken, postmaster.

Abshier G T, grocer.
Blake H C, shoemaker.
Crozier J W, teacher.
DeGaw R, carpenter.
Fowler Asa, live stock.
Landrim Wm, blacksmith.
Liken S, Gin, Saw and Grist Mill, General Store and Live Stock.
Tucker W B, physician.
Weaver L, carpenter.
Weed A, fruit and game.

DEVINE. A post village on the I. div. M. P. Ry, in Medina county, 115 miles southwest of Austin, and 15 south of Castroville, the county seat. San Antonio is the nearest banking point. Settled in 1881, it contains 3 churches and a district school. Cotton, wool, hides and live stock are shipped. Population, 130. Exp., Pacific. Mail, daily. W. H. H. Davis, postmaster.

Burch Eli, hardware and lumber.
Davis W E H, Dry Goods, Drugs and Groceries.
Feel & Bradshaw, grocers.
Grun M J & Co, dry goods and groceries.
Hastings G B, hotel.
Herrings & Goodwin, saloon.
Simms M G, hotel.
Smith & Briscoe, lumber and shingles.
Teel R J, railroad and express agent.
Thomas & Camp, saloon.
Wilson F P, blacksmith.
Wilson W D, photographer.

DEXTER. A stirring village in Cooke county, 305 miles northeast of Austin, 20 northeast of Gainesville, the county seat, and 13 northwest of Whitesborough, the nearest railroad station. Gainesville is the nearest banking point. Settled in 1870, it contains 2 steam grist mills and cotton gins, brick and pottery factories, 3 churches and a district school. Corn and cotton are shipped. Stages, daily to Whitesborough; fare, \$1.50. Population, 500. Mail, daily. J. A. Morris, postmaster.

Applewhite B L, physician.
Askew M, clergyman.
Boyd Rev W M, blacksmith.
Brents Dr T E, druggist.
Cockran J R, grocer.
Coffey Wm, blacksmith.
Collins P D, shingle and chair mnfr.

Hard and Soft Wood, Interior Finish,
CHICAGO, ILL.
Goss & Phillips M'fg Co.,

ENGINES and BOILERS. T. W. ANDERSON, HOUSTON, TEXAS.
—See Page G.—

Island City Business College.

GALVESTON, TEXAS.
—J. M. BENISH, Propr.—
Write for CATALOGUE.

DEX AND BUSINESS DIRECTORY. DIT

299

Daniel Thomas, blacksmith.
Darnall J H, hotel, druggist and grocer.
Davis & Jordan, dry goods.
Frame W B, hotel and teacher.
Frenshley H M, livery.
Gamer J A, livery.
Hackersmith G M, dry goods.
Hammack —, boots and shoes.
Kerr T L, physician.
Kerr T L & Bro, dry goods and gin mill.
Lewter D W, clergyman.
Lieatke Bros, general store.
Lollan & Co, saloon.
Love M B, grocer.
Marshall W H & Co, hardware.
Marshall & Dougherty, grist and gin mill.
Merideth Mrs Louisa, boarding.
Molen Thomas, meat market.
Morris J A, Justice of Peace.
Morris J F, stationer.
Morris & Harris, dry goods.
Phipps M V, grocer.
Purvine J B, saloon.
Putman H, blacksmith.
Robison J F, grocer.
Sherwood F M, clergyman.
Whittington W F, general store.
Whitfield T C, lawyer.
Whitfield & Son, physicians.
Wilder A R, hotel.

D'HANIS. A postoffice on the G., H. & S. A. Ry, in Medina county, 148 miles southwest of Austin, and 18 southwest of Castroville, the county seat. San Antonio is the nearest banking point. Population, 35. Mail, daily.

DIAL. A village in Fannin county, 330 miles northeast of Austin, 20 southeast of Bonham, the county seat, and 7 southeast of Honey Grove, the nearest railroad station and banking point. Settled in 1880, it contains a church and school, 2 steam grist mills and 2 cotton gins. Cotton and corn are shipped. Population, 300. Mail, tri-weekly. T. P. Baker, postmaster.

Baker T P. Grocer and Drugs.
Beasley & Wise, grocers.
Chastain J M, farm impts.
Davis & Bro, flour and gin mill.
Lesnett D C, dry goods and grocer.
Smith Lucien, teacher.
Vaughan W B, physician.
Whittinburge Bros & Young, gin mill.

DIANA. Also known as Walnut Hill, is a postoffice in Upshur county, 287 miles

northeast of Austin, and 12½ east of Gilmer, the county seat and nearest railroad station. Longview is the nearest banking point. Settled in 1853, it contains 3 churches, a school and 2 steam grist mills and cotton gins. Cotton and grain are shipped. Population, 50. Mail, weekly. H. C. Dial, postmaster.

Booth S W, gin and grist mill.
Dial Dr H C, General Store.
Jones W H, gin and grist mill.

DICKENS. A new postoffice in Dickens county (unorganized), 95 miles north of Colorado, the nearest railroad station and banking point. Ships live stock and wool. Stages to Colorado and Duckum's Ranch. Population, 25. Mail by special supply. J. H. Parrish, postmaster, and general store.

DICKENSON. A station on the G., H. & H. div. of the M. P. Ry, in Galveston county, 21 miles from Galveston, the county seat. No postoffice.

DIDO. A settlement in Tarrant county, 214 miles northeast of Austin, 16 northwest of Fort Worth, the county seat, nearest railroad station and banking point. It contains a steam grist mill, 3 cotton gins, a church and good schools. Exports cotton and wheat. Population, 130. Mail, daily. L. Mabry, postmaster.

Baugh S A, blacksmith.
Erp J P, carpenter.
Hall Volney, live stock.
Harmon Thomas, gin and grist mill.
Jackson W E, carpenter.
Mabry L, General Store.
Moore Miss A J, teacher.
Moore W H H, cotton gin.
Smith H G, physician.
Smith & Thermomand, live stock.
Spradly John, live stock.
Van Zandt I L, physician.

DITTO. A postoffice on a branch of the Atascosa river, in Atascosa county, 103 miles southwest of Austin, 12 northwest of Pleasanton, the county seat, and 19 southeast of Atascosa, the nearest railroad station. San Antonio is the nearest banking point. Settled in 1867, it contains a steam grist mill and cotton gin, a church and a district school. Cotton and wool are shipped. Population, 50. Mail, semi-weekly. G. F. Atkins, postmaster.

ICE BY CAR HULSE & LOOMIS ICE AND TRANSPORTATION CO.
LOD. 409 Washington Avenue, ST. LOUIS, MO.

Bank and Office Railings, The E. T. Barnum Wire & Iron Works, Detroit, Mich.
(See opp. page 700.)

Texas Bottling Works

Is the Leading Factory in Texas, for Soda, Ginger Ale and Sarsaparilla. Shipped to all parts of the State. Galveston.

300

DIT

TEXAS STATE GAZETTEER

DOD

Howard G J H, general store.
Thomas S H, gin and grist mill.

DIVIDE. A post village in Miller Grove precinct, Hopkins county, 309 miles northeast of Austin, and 9 southwest of Sulphur Springs, the county seat, nearest railroad station and banking point. Settled in 1881, it contains a steam grist mill, 2 cotton gins, 3 churches and a district school. Population, 130. Mail, semi-weekly. I. M. Wester, postmaster.

Baker G W, farmer.
Hughes W A, farmer and stock breeder.
Gore James, farmer.
Hutchson F, gin mnfr and farmer.
Lanier Robert, farmer and stock breeder.
Morris T D, Farmer.
Perghious J F, farmer.
Spead Dr, farmer.

DIXON. A postoffice on the Den. Ex. M. P. Ry, in Hunt county, 293 miles northeast of Austin, and 7 southeast of Greenwich, the county seat and nearest banking point. It contains a church and a district school. Population, 50. Mail, daily. Dickson Allen, postmaster.

Allen R D, teacher.
Allen & Clark, grocers.
Clark L A, Assistant Postmaster.
Craft Rev J B (Baptist).
Pautsky Wm, railroad tie contractor.
Roberts J F, notary.
Roberts W H, canvassing agt.

DOAN'S. A postoffice on the Red river, in Wilbarger county, 370 miles northwest of Austin, 18 northeast of Vernon, the probable county seat, and 63 northwest of Wichita Falls, the nearest railroad station and banking point. Live stock, hides and furs are shipped. Population, 50. Mail, semi-weekly.

Dawson A, carpenter.
Doans C F & Co, General Store.
Taylor & Payne, hotel.

DOBYVILLE. A postoffice in Burnet county, 74 miles northwest of Austin, and 15 north of Burnet, the county seat, nearest railroad station and banking point. It contains steam grist and syrup mills, a cotton gin, and ships cotton, live stock and grain. Population, 30. Mail, semi-weekly.

DOCKUM RANCHE. A settlement on Duck Creek, in Dickens county (unorganized), 449 miles northwest of Austin and 90 north of Colorado, the nearest railroad station and banking point. Settled in 1877, it contains a church and a district school. Wool, hides and live stock are shipped. Stages, semi-weekly to Colorado; fare, \$10. Population, 75. Mail, semi-weekly. W. C. Dockum, postmaster.

Bayne Miss Lizzie, prin public school.
Dockum W C, General Store, Stock Breeder and Notary Public.
Johnson J, builder.
Parrot F A, hotel propr and justice.
White —, wagon mnfr.

DODD. A village on the E. div. of the M. P. Ry, and on the Red river, in Fannin county, 318 miles northeast of Austin and 6 east of Bonham, the county seat and nearest banking point. It contains 4 churches, a district school and 3 steam flouring mills and cotton gins. Cotton, cotton seed, corn and oats form the shipments. Population, 500. Tel., W. U. Exp., Texas. Mail, daily. H. R. Stephens, postmaster.

Conyer J D, restaurant.
Glisson F N, blacksmith.
Glover, Lee & Co, saloon.
Hethcock J H, saloon.
Howell A S J, grocer.
Kincaid J A & Co, grocers.
McCleaden & Beasley, grocers.
McDale & McGee, hardware.
McGee S D, lumber and grain.
Marsh R K, furniture.
Marsh & Bedford, druggists.
Organ Miss M, milliner.
Phillips E N, blacksmith, railroad and telegraph agent.
Randall J D, saloon.
Royse B L, general store and hotel.
Sadler & Sweeney, general store.
Stephens Lannis, General Store.
Van Nay & Organ, druggists.
Wells, Dale & Massey, gin and grist mill.
Wolfe H D, express agent.

DODGE. A postoffice on the G. div. of the M. P. Ry, in Walker county, 10 miles from Huntsville, the county seat and nearest banking point. It contains a steam saw-mill, a church and a district school. Ships cotton and hides. Population, 100. Mail, daily.

No Old Acts, Everything New! At the Vaudeville Theatre, —SAN ANTONIO, TEXAS.—

DOD

AND BUSINESS DIRECTORY.

DOU

301

Adams & Carter, general store.
Aden A A, surveyor and teacher.
Aden Thomas, farmer.
Aden Wm, farmer.
Aken T L, farmer.
Barker C, farmer.
Barker James, farmer.
Burt H, farmer.
Burt J H, farmer.
Cate A, general store.
Delany S H, farmer.
Donnelly A O, farmer.
Gillispie A, farmer.
Harden S T, farmer.
Hayes & Webb, General Store.
Johnson W J, farmer.
Josey H, farmer.
Josey L J, farmer.
Lee T J, farmer.
Leigh Dr T S, farmer.
McGouea L H, farmer.
McMillian D G, farmer.
Mann John, telegraph operator.
Richardson O P, carpenter.
Roark & Son, general store.
Robbins D E, carpenter.
Roock N R, general store.
Webb W, general store.
Wyatt A, grocer.
Wysinge R A, farmer.

DONELTON. A postoffice in Hunt county, 303 miles northeast of Austin, 18 southeast of Greenville, the county seat, and 5 northeast of Lone Oak, the nearest railroad station. Greenville is the nearest banking point. It contains a steam grist mill and cotton gin, 2 churches and 2 schools. Cotton, wool and hides are exported. Population, 50. Mail, tri-weekly, W. C. Vanlandingham, postmaster.

Newland & Burk, blacksmiths.
Vanlandingham & Bellah, General Store, Gin and Grist Mill.

DONNELL'S MILLS. Young county. *See Eliasville.*

DOUBLE BAYOU. A rural post-office on river of same name, in Chambers county, 245 miles southeast of Austin, 20 southeast of Wallisville, the county seat, and 50 northeast of Galveston, the nearest railroad station and banking point. Settled in 1840, it contains a steam cotton gin, and ships live stock and cotton. Population, 50. Mail, semi-weekly. John H. Jackson, postmaster..

Barrow S, stock breeder.

Brown H C, carpenter.
Davis Seth, stock breeder.
Dicks T, stock breeder.
Frisby James, justice of peace.
Hanman J, gin mill.
Jackson James, stock breeder.
Jackson John H, General Store and Stock Breeder.
Jackson J S, stock breeder.

DOUBLE HORN. A postoffice on the Colorado river, in Burnet county, 60 miles northwest of Austin, and 19 south-east of Burnet, the county seat, nearest railroad station and banking point. Settled in 1861, it contains 2 churches, a district school and a steam cotton gin, and ships cotton, pecans, hides and wool. Population, 50. Mail, semi-weekly. Z. T. Chunn, postmaster.

Books Josiah, blacksmith.
Chunn Z T & Co, General Store, Gin and Grist Mill.

DOUBLE SPRINGS. A village on the E. div. M. P. Ry, in Tarrant county, 212 miles northeast of Austin, and 14 north of Fort Worth, the county seat and nearest banking point. It contains 2 steam grist mills and cotton gins, a Baptist church and a district school. Shipments, grain and cotton. Population, 200. Tel., W. U. Exp., Texas and Pacific. Mail, daily. C. C. Neace, postmaster.

Boyd Dr, county treasurer.
Brigance A C, railroad and express agent.
Cook H, hotel propr.
Crews E W, confectioner.
Gates Henry, sheriff.
Gates T J & Bro, blacksmiths.
Harrington & Hudson, General Store and Cotton Gin.
Hier & Neace, gin and grist mill.
Hubert Henry, carpenter.
Lidford S, grocer.
Moore R F, teacher and notary.
Neace C C, General Store.
Williams A J, shoemaker.
Wiloon & Roberts Drs, druggists.

DOUGLASS. Anderson county. *See Prairie Point.*

DOUGLASS. Red River county. *See Isaca.*

DOUGLASS. A settlement in Nacogdoches county, 371 miles northeast of Austin and 15 northwest of Nacogdoches,

KNISELY & MILLER, 68 to 74 Monroe Street, CHICAGO, ILL. SLATE, TIN and IRON ROOFERS.

THE CAPITAL BUSINESS COLLEGE
for a Business and Telegraphy Education. \$25

and SCHOOL OF TELEGRAPHY, Austin, Texas, offer unsurpassed opportunities in the Southwest. Send for Catalogue. J. J. ANDERSON, President.

Boot and Shoe Findings. A large stock at the Palace Shoe Store.

DALLAS, TEXAS.

Goss & Phillips M'fg Co., Hard and Soft Wood, Interior Finish, CHICAGO, ILL.

302

DOU

TEXAS STATE GAZETTEER

DRI

the county seat, nearest railroad station and banking point. It contains 3 steam cotton gins, a steam saw mill and a church. Ships cotton. Population, 150. Mail, tri-weekly.

Baxter J W, grist mill.
Coon Dr W J, druggist.
Dorsey J B, grocer.
Hilliard N T, blacksmith.
Mayfield F M, General Store.
Russell J S, general store.
Weaver G H, general store.
Witaker J W, general store.

DOUGLASSVILLE. A post village on Sulphur creek, in Cass county, 340 miles northeast of Austin, 12 north of Linden, the county seat, and 13 west of Queen City, the nearest railroad station. Texarkana is the nearest banking point. Settled in 1850, it contains 2 churches, a district school and 2 grist mills and cotton gins. Cotton is the principal shipment. Population, 150. Mail, tri-weekly. H. M. Greene, postmaster.

Brooks R A, carpenter.
Farr J B, carpenter.
Greene F M, general store.
Greene H M, General Store and Drugs.
Grogard T F, general store.
Heldt Dr M, general store.
McConnell T H, grist mill.
Meeks J S, physician.
Oliver A C, physician.
Rhea R H, blacksmith.
Richerson & Bro, saw mill.
Sanly & Richardson, saw and grist mill.
Snipes J H & Son, general store.

DOURO. A station on the R. G. div. of the M. P. Ry, in Tom Green county. No postoffice.

DOWLIN. A station on the E. div. of the M. P. Ry, in Lamar county, 334 miles northeast of Austin, 15 southwest of Paris, the county seat, and 6 east of Honey Grove, the nearest banking point. Settled in 1882, it contains a grist mill and cotton gin, and ships corn and cotton. Population, 30. Mail, daily. D. W. Yarbrough, postmaster.

Cark L, general store.
Dowlen V A, gin and grist mill.
Heggie W Z, physician.
Yarbrough D W, General Store.

DRACO. A recently established postoffice in Wise county.

DRAGOO. A discontinued postoffice in Burnet county, 8 miles from Burnet, the county seat, to which point mail should now be sent.

DRANE. A postoffice in Navarro county, 158 miles northeast of Austin, and 7 southwest of Corsicana, the county seat, nearest railroad station and banking point. Grain and cotton are the principal shipments. Population, 10. Mail, daily. W. C. Johnston, postmaster and farmer.

DRESDEN. A post village in Navarro county, 153 miles northeast of Austin, and 14 southwest of Corsicana, the county seat, nearest railroad station and banking point. It contains a high school, 3 churches, a steam grist mill and a cotton gin. Ships live stock and cotton. Population, 150. Mail, daily.

Brim L R, carpenter.
Burliding J P, physician.
Bushnell M, carpenter.
Calder N M, physician.
French M T, wagonmaker.
Hart C H, dentist.
Hartzell D B, General Store, Grist Mill and Cotton Gin.
Johnson W D & E W, general store.
Moore S, chairmaker.
O'Neil R S, grist mill and cotton gin.
Robinson W S & Son, grocers and drugs.
Rutherford R, blacksmith.
Scarborough J M, general store.

DRIPPING SPRINGS. A settlement on Onion creek, in Hays county, 24 miles southwest of Austin, and 27 northwest of San Marcos, the county seat, Austin is the nearest railroad and banking point. Settled in 1870, it contains 2 churches, a district school, a steam grist mill and a cotton gin. Stages daily to Austin and Blanco. Population, 130. Mail, daily. W. T. Chapman, postmaster.

Barton C O, livery.
Chapman & Davis, General Store.
Crow G, general store.
Gilpin S D, druggist.
Graham C S, hotel propr.
Hall W J, confectioner, and barber.
Hamilton W P, grocer.
Harrison J W, physician.
Hasley R G, teacher.
Henry F D, gin and grist mill.
Marshall J D, meat market.
Pound J M, physician.
Reaves W F, blacksmith.

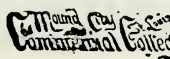

THE MOUND CITY, established in 1859, is the GREAT BUSINESS SCHOOL of the West, superintended by professors of long experience, and having a course superior to that of any similar institution in the West. For Circulars, address THOS. A. RICE, A. M., LL. B., President, 210 and 212 North 4th Street, ST. LOUIS, MO.

Matthews, Wilkes & Wood, Attorneys-at-Law and Land Agents.

LAMPASAS, TEXAS.

DRI AND BUSINESS DIRECTORY. DUK

303

Row J C, blacksmith and justice.
Short J M, grocer.
Walker J D, clergyman.
Wallace J M, clergyman.
Wartham J T, general store.

DUBLIN. A village on the W. & N. W. div. of the H. & T. C. Ry, in Erath county, 200 miles northwest of Austin, and 14 southwest of Stephenville, the county seat. It contains 2 steam cotton gins, a flouring mill, a bank, 4 churches and a public school. Cotton is the principal shipment. Population, 350. Tel., W. U. Exp., Texas. Mail, daily.

Allbright J, restaurant.
Andruss George W, hardware.
Bailey P M, harnessmaker.
Berry J D & Co, bankers.
Cage J H, general store.
Cagney M, saloon.
Cameron Wm & Co, lumber.
Cox W A, grocer.
Davis W B, general store.
Davis & Durham, general store.
Dublin Enterprise, J G O'Brien
Propr.
Ford & Neal, harnessmakers.
Gillett L E, insurance and notary.
Grange Store, general mdse.
Harber S J, hotel propr.
Harris John, railroad and express agent.
Harris J T, surveyor and land agent.
Higginbotham & Bro, general store.
Miller & Harber, gin and grist mill.
Moore & Latham, general store.
Morris S T, lawyer.
O'Brien J G, propr Dublin Enterprise and druggist.
Oldham F C, general store.
Risien A W, farm impts.
Shugart T W & Co, drugs and stationery.
Sinclair W B & Co, gin and grist mill.
Townsend A W & Son, general store.
Traweck A I general store and hotel.

DUCK CREEK. A post village in Dallas county, 239 miles northeast of Austin, and 16 northeast of Dallas, the county seat, nearest railroad station and banking point. It contains 3 churches, a district school, 2 grist mills and 3 steam cotton gins. Exports cotton and grain. Population, 100. Mail, daily. K. H. Embree, postmaster.

Alexander & Embree, general store.
Embree K H, General Store.
Harbison & Walker, physicians.

Hunter W L, general store.
Jacobs Edward, carpenter.
Mewshaw J T, blacksmith.
Mewshaw & Thorpe, hardware, and general store.
Minnis Rev J M, carp and wagonmaker.
Nickens Jasper, shoemaker.
Ryon J V, physician.
Stubblefield Miss A, teacher.
Terry Prof J T, teacher.
Wallace George, cotton gin and grist mill.

DUCKMAN. Dallas county. See *Grand Prairie.*

DUFFAU. A village on Duffau creek, in Erath county, 183 miles northwest of Austin, 15 southeast of Stephenville, the county seat, and 8 northwest of Hico, the nearest railroad station. Dublin is the nearest banking point. It contains steam flouring mills and cotton gins, 4 churches and a district school. Ships cotton and flour. Population, 300. Mail, daily.

Alexander J E, physician.
Blackburn J L, deputy sheriff.
Brown J B, shoemaker.
Cage & Gillentine, general store.
Cole & Elkins, saddlers and grocers.
Comer C A, druggist.
Crosnoe H C, carpenter.
Elkins Rev D (Methodist Prot).
Gillentine S P, general store.
Harwood & Co, saloon.
Hatchett J C, justice of peace.
Hughart O W, Drugs and General Store.
Jackson Rev A (Methodist Protestant).
Jay W R, deputy sheriff.
Jones R F, constable.
Kinningham W H, physician.
Land Rev J A (Baptist), grocer.
Leath Rev D W (Baptist), teacher and hotel propr.
Lockhart Rev J C R (Baptist).
Lockhart Rev J F F (Baptist).
Mims A W, gin and grist mill.
Munnerlin Rev W H (Methodist Prot).
Ogle L A, physician.
Reeder J W, blacksmith.
Sellers & Connolly, general store.
West J W, blacksmith.
West L B, carpenter.

DUGOUT. San Saba county. See *Milburn.*

DUKE. Fort Bend county. Postoffice established January, 1884.



AGENTS WANTED in Every City and Town for **Hawkes' Celebrated Spectacles** And Eye Glasses. Write for Price List. A. K. Hawkes, Austin, Texas.

ALL IN WANT OF RANCHES OR HOMES IN WEST TEXAS apply to

UNITED TRADING CO.

GALVESTON CEMENT PIPE WORKS. } Flower Bed Edging **A. R. SPALDING, Manager. } And VASES.**

304 DUN TEXAS STATE GAZETTEER DYE

DUNCAN. A station on the Dal. ex. of the G., C. & S. F. Ry, in Dallas county. No postoffice.

DUNCAN. A discontinued postoffice in Jasper county, 6 miles south of Jasper, the county seat, to which point mail should now be sent.

DUNCANVILLE. A postoffice on the Dal. ex. of the G., C. & S. F. Ry, in Dallas county, 210 miles northeast of Austin and 13 southwest of Dallas, the county seat and nearest banking point. Settled in 1883, it contains 3 churches and a district school. A grain elevator and a sawmill are needed. Population, 25. Tel., W. U. Exp., Texas. Mail, daily. Charles P. Nance, postmaster.

Daniels J R, carpenter.
 Davis Rev John (Methodist).
 Emerson & Riddle, general store.
 Francis W C, railroad and tel agent.
 Hale Dr George V, dentist.
 McMurray Prof J B, teacher.
 Moore Rev G W (Baptist).
 Morris N D, blacksmith.
 Nance G A, express agent.
Nance & Bro, General Store and Grain.
 Wheeler W R, carpenter.

DUPREE. A postoffice on the I. div. of the M. P. Ry, in Hays county, 15 miles southwest of Austin and 16 northeast of San Marcos, the county seat. Austin is the nearest banking point. It contains 2 steam cotton gins, 3 churches and a school. Ships cotton and grain. Population, 75. Mail, daily.

Chandler J T & J A, General Store.
 Crews David W, cotton gin.
 Goforth J N & Bro, general store.
 Melasky N, general store.
 Nivens Samuel H, grocer.
 Petmeekey Frank, wagonmaker.
 Schmidt & Meader, general store.

DURANGO. Formerly known as West Falls, is a stirring village in Falls county, 93 miles northeast of Austin, 16 southwest of Marlin, the county seat, and 7 southeast of Eddy, the nearest railroad station. Marlin is the nearest banking point. Settled in 1878, it contains 2 steam grist mills and cotton gins, a church and a district school. Stages tri-weekly to Temple; fare, \$1. Population, 200. Mail, tri-weekly. S. J. Crump, postmaster.

Courtney Bros, drugs.
Crump S J, Groceries, Hardware and Blacksmith.
 Flemings W C, grocer.
 Fowler A F & Bro, general store.
 Freeman J H, general store.
 Holmes J C, farm impts and hardware.
 Killen J M, justice of peace.
 Lewellyn & Moore Drs, druggists.
 Moore J A, physician.
 O'Coner F A, teacher.
 Page R T, teacher.
 Snodgrass Bros, gin and grist mill.
 Storey G W, blacksmith.
 Tucker A R, constable.
 Tyson N J, general store.

DUVAL. A settlement on the I. div. of the M. P. Ry, and on Walnut Creek, in Travis county, 12 miles north of Austin, the county seat and nearest banking point. Settled in 1875, it contains 3 churches and a district school. Stone and cedar posts are the principal shipments. Population, 75. Exp., Texas. Mail, daily. James A. Wright, postmaster.
 Crazy Dr, cotton gin mill.
 Jolly J G, blacksmith.
 Mueller Henry, blacksmith.
 Potter J T, grocer.
 Ruder C P, teacher.
 Walton M A, dry goods and grocer.
Wright J A, Railroad Agent and General Store.
 Young Richard, cotton gin.

DUXBURY. A post village on Farmer's creek, in Montague county, 281 miles north of Austin, 8 northeast of Montague, the county seat, and 18 northeast of Bowie, the nearest railroad station. Gainesville is the nearest banking point. Settled in 1880, it contains a grist mill and cotton gin, 4 churches and a district school. Ships cotton. Population, 150. Mail, semi-weekly. E. W. Giles, postmaster.
 Blake & Co, blacksmiths.
 Davis W A & Son, general store.
 Gilcreas E W, principal literary school.
Giles E W, General Store.
 Lankford G W, carpenter.
 Lawley J J, grocer.
 Maxwell & Phillips, saloon.
 Phillips & Stevens, cotton gin.
 Phillips & Winter, dry goods and grocers.
 Seaton E, groceries and hardware.

DYER. A station on the G., C. & S. F. Ry, in Fort Bend county. No postoffice. Send mail to Richmond.

LUMBER and SHINGLES. D. M. ANGLE,
 HOUSTON, TEXAS. (See page 7.)

Unequaled! Franz Falk Brewing Co.'s Superior Export Beer.

A. GUNTHER & CO., Bottlers, Wilwaukee, Wis.

EAG

AND BUSINESS DIRECTORY.

EAG

305

EAGLE COVE. A postoffice in Calahan county, 281 miles northwest of Austin, 15 southwest of Baird, the county seat and nearest railroad station, and 18 southwest of Abilene, the nearest banking point. Wool is shipped. Population, 30. Mail, tri-weekly.

EAGLE FLAT. A station on the R. G. div. M. P. Ry, in El Paso county, 24 miles from Sierra Blanca. No postoffice.

EAGLE FORD. A postoffice on the E. div. M. P. Ry, in Dallas county, 220 miles northeast of Austin and 6 west of Dallas, the county seat and nearest banking point. It contains a grist mill, a cotton gin, and 2 schools. Live stock is shipped. Population, 50. Mail, daily.

Lavois B, general store.

EAGLE GROVE. A station on the G., C. & S. F. Ry, in Galveston county, 5 miles from Galveston, the county seat. No postoffice.

EAGLE LAKE. A village on the G., H. & S. A. Ry, in Colorado county, 217 miles southeast of Austin and 15 southeast of Columbus, the county seat and nearest banking point. Settled in 1856, it contains 2 steam cotton gins, a grist mill, a Union church and 2 churches for the colored population. Cotton, pecans, hides and live stock are shipped. Population, 500. Tel., W. U. Exp., W., F. & Co. Mail, daily. Mrs. L. L. Norris, postmaster.

Anderson Mrs P J, hotel.
Bruce J S & Co, general store.
Chapman R T, lawyer.
Converse James & Co, general store.
Daughtry Miss L, teacher.
Ficklen J F, general store.
Fleming G F & Co, grocers.
Geigle George S, justice of peace.
Good Mrs M E, boarding.
Herbert J A & Co, general store.
Jones B C, general store.
McCarty J M, general store.
Mersfelder Mrs, boarding.
Norris F O, physician.
Norris Mrs L L, Grocer.
Ober B F, railroad and express agent.
Odvin J D, general store.
Phillips J T, physician.
Phillips O K, carpenter.
Phillips T J, saloon.
Sheffield S, carpenter.
Sherwood Mrs Lulu, teacher.

Singleton G, saloon.
Small B F, blacksmith.
Smith B, physician.
Soltun W, gunsmith.
Stockbridge & Highland, gin and grist mills.
Williams J H, carpenter.
Womack M L, saloon.

EAGLE PASS. The judicial seat of Maverick county, in the western portion of which it is situated is a flourishing town on the E. P. br. of the G., H. & S. A. Ry, of which it is at present the southern terminus, 248 miles southwest of Austin, and 34 south of Brackettville. The Rio Grande river separates it from the Republic of Mexico from where it receives a considerable amount of business. First settled in 1849, it now contains Episcopal, Methodist, Presbyterian and Catholic churches, 3 schools, a court house, 2 good hotels, a number of handsome private residences and business blocks, excellent water works, a private bank, and a weekly newspaper, the *Maverick*. Live stock, hides and wool are the principal shipments. Stages semi-weekly to Upson; fare, \$3. Tel., W. U. Exp., W., F. & Co. Population, 3,000. Mail, daily. John S. Sproull, postmaster.

Acosta Crescenus, barber.

Anheuser Busch Brewing Assn.

Charles Fessman Agt. (See adv, opp Brewers.)

Backus Joseph, general store.
Bedal S S, physician.
Berndt Frederick, grocer.
Blythe Edward A, stationer.
Bonnet John A, Grocer.
Boon Addie, dressmaker.
Boon Moses F, Baker.
Burchfield James L, Restaurant.
(See adv, p 307.)
Burchhardt Fred, general store.
Cooper Edward H, drugs.
Davalos Anodo, barber.
De Bona L & Co (Lenard and Patrico De Bona), confectioners.
Dell Frederick C, Jeweler. (See adv, p 307.)
Dolch Hotel, Louis Dolch Propr.
Dolch Louis, Hotel.
Dowe Orin C, Saloon.
Dubos Peter G, restaurant.
Falcon Mugeul E, general store.
Fessmann Charles, saloon.
Fitch Wm A, hotel.
Flowers & Whight (Benjamin C Flowers, John Whight), saloon.

ROOFERS, —KNISELY & MILLER, —SLATE, IRON, TIN.
68 to 74 Monroe Street, CHICAGO, ILL.

ARTIST MATERIALS And **PAINTERS' SUPPLIES** in Full Stock,
At A. W. McComas', 713 Congress Ave., Austin, Texas.

The Palace Shoe Store

Keeps the finest Stock of Hand Sewed Boots and Shoes in the State. DALLAS, TEXAS.

NEWELL POSTS, BALUSTERS, Etc., CHICAGO, ILL.

Goss & Phillips M'f'g Co.,

306

EAG

TEXAS STATE GAZETTEER

EAR

Foote & Flowers (Frank D Foote, Benjamin C Flowers), saloon.

Fox Frank, mason.

Garcia Manuel, confectioner.

Garza Domingo, meat market.

Haines Lucy A, dressmaker.

Hancock Wm G, physician.

Hector O H, county surveyor.

Herrera Trinidad, meat market.

Hielscher Mrs Julia, dressmaker.

Hill Alexander, mason.

Hofstetter Joseph, co treas and co clerk.

Houser Wm, carpenter.

Jaggi Godfrey, Saddler. (See adv, opp.)

Jaggi Mrs Juano, dressmaker.

Johnston Charles, general store.

Jones Meyer, general store.

Kelly James E, Tailor.

Klappenback Henry, hardware.

Koch Robert, restaurant.

Koerppen Henry A, physician.

Ladner Andrew J, hardware.

Lamb John, county judge.

Lane Richard N, dep collector.

Lechenger Louis, Jeweler.

Le Grande Mrs Mary S, restaurant.

Martin & Schryer (Simon K Martin, A C Schryer), lumber yard.

Maverick Weekly, Theodore Terry propr.

Meyer Charles, baker.

Meyer Otto, carpenter.

Montes Sylvio, barber and tailor.

Oatman Clifford E, carpenter.

Oglesby Thomas L, sheriff.

Oliphant & Kelso (Andrew M Oliphant, Winchester Kelso), lawyers and land agents.

Oppenheimer Max L, dry goods.

Oronoz Juan N, Mexican consul.

Quesnot Adrian, butcher.

Riddle James W, general store.

Riojas Anacteto, general store.

Rousseau Joseph, restaurant.

Ruffin Wm R, barber.

St Joseph Academy, Sister Agnes superior.

Schmidt Mrs Mary, dry goods.

Simpson S P & Co (Samuel P Simpson,

Edward L Watkins), bankers.

Steinhardt S N & Co (Sickman N Steinhardt, Max L Oppenheimer), furniture.

Stow Wm, plasterer.

Sumpter Jessie A, saloon.

Terry Theodore, propr Maverick Weekly.

Vazquez Y L, general store.

Ware Arthur A, saloon.

Waters Mrs Tallena, boarding.

White Samuel, general store.

White Shad, live stock.

Wipff John M, saloon.

Wueste Mrs Daniel, general store.
Zorkowsky Archie, saloon.

EAGLE PASS JUNCTION. A station on the G., H. & S. A. Ry, in Kinney county. Send mail to Brackettville.

EAGLE POINT. A settlement in Montague county, 290 miles north of Austin, 17 northeast of Montague, the county seat and 28 northeast of Bowie, the nearest railroad station. Gainesville is the nearest banking point. It contains a steam grist mill and a cotton gin. Live stock and cotton form the shipments. Population, 100. Mail, tri-weekly. Leroy Black, postmaster.

Black S, hay, grain and feed, gin and grist mill.

Black & Mattox, General Store.

Foosher James, teacher.

Hampton G B, blacksmith.

Walker W C, gunsmith.

Wilkinson C, physician.

EAGLE SPRINGS. A station on the G., H. & S. A. Ry, in El Paso county, 33 miles from Gomez. No postoffice.

EAGLE SPRINGS. A post village on Leon river, in Coryell county, 107 miles northeast of Austin, 18 southeast of Gatesville, the county seat, and 8 southwest of McGregor, the nearest railroad station and banking point. It contains a steam saw-mill, 2 churches and a district school. Cotton and grain are shipped. Population, 200. Mail, daily. R. Muirhead, postmaster.

Baker Thomas H, general store.

Casey Aaron A, blacksmith.

Haynes W L, general store.

Henderson J D, constable.

Howard Andrew J, physician.

Lynn J, cotton gin.

Michael R, lawyer.

Muirhead R, General Store and Justice of Peace.

Whitson Numa M, flour and saw-mill.

EARL'S. A station on the G. div. of the M. P. Ry, in Cherokee county, 63 miles southwest of Longview. No post-office.

EARL'S. A station on the R. G. div. of the M. P. Ry, in Parker county, 7 miles from Weatherford, the county seat, to which point mail should be sent.

American Tube Works, Seamless Brass & Copper Tubes,
J. W. COTTON, Agt., 79 Lake Street, - CHICAGO.

W. H. Outterside & Co. 335 Houston Street, SAN ANTONIO, TEXAS.

EAS

AND BUSINESS DIRECTORY.

EAS

307

EASOM. Polk county. Postoffice established January, 1884.

EAST BERNARD. A station on the G., H. & S. A. Ry, in Wharton county, 53 miles from Houston. No postoffice.

EAST DALLAS. A station on the H. & T. C. Ry, in Dallas county, 1 mile from Dallas, the county seat, to which point mail should be sent.

EAST HAMILTON. A postoffice

on the Sabine river, in Shelby county, 369 miles northeast of Austin, 27 southeast of Centre, the county seat, and 30 west of Marthaville, La., the nearest railroad station. Settled in 1836, it contains a saw-mill and 2 grist mills, and ships cotton. Population, 50. Mail, tri-weekly. D. Brittain, postmaster.

Brittain D. General Store. Eddins W D, saw and grist mill. Lord G W, grist mill. Payne Mrs E P, hotel propr.

GODFREY JAGGI

MANUFACTURER OF AND DEALER IN

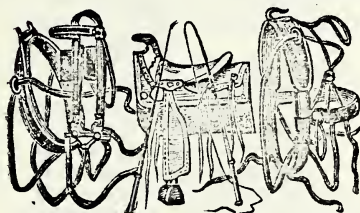

Saddles, Harness, Bridles

BOOTS AND SHOES.

A large Camp Yard and Blacksmith Shop attached.

EAGLE PASS, TEXAS.

FREDERICK C. DELL,

DEALER IN

Diamonds, Watches, Clocks

JEWELRY AND SILVERWARE.

Watches, Clocks and Jewelry promptly and neatly repaired at short notice, accompanied with a written guarantee record for twelve (12) months.

EAGLE PASS, TEXAS.



J. L. BURCHFIELD,

Hotel and Restaurant

EUROPEAN PLAN.

Terms, \$1.50 per Day.

The only First-Class Restaurant in the city.

EAGLE PASS, TEXAS.

ERICH MENDER, Proprietor San Antonio Soap Works.
410 North Laredo St., SAN ANTONIO, TEX.

ICE BY CAR HOUSE & LOOMIS ICE AND TRANSPORTATION CO.
LOAD. 409 Washington Avenue, St. Louis, Mo.

Guinn's Commercial College. HOUSTON, TEXAS.

WRITE FOR CIRCULARS.

HOUSE FINISHING MATERIALS, CHICAGO, ILL.

Goss & Phillips M'f'g Co.,

308

EAS

TEXAS STATE GAZETTEER

EDN

Payne J P & Co, general store.
Perkins A T, physician.

EASTLAND. The judicial seat of county of the same name in the northeastern portion of which it is situated, is a village on the R. G. div. of the M. P. Ry, and on Leon river, 255 miles northwest of Austin and 11 northeast of Cisco, the location of the nearest bank. Settled in 1875, it now contains 3 churches, a school, a flouring mill, 2 cotton gins, a court house, a jail, several stores and a weekly Democratic newspaper, the *Eastland Anchor*. Cotton, flour, live stock, pecans and wool are shipped. Tel., W. U. Exp., Pacific and Texas. Population, 650. Mail, daily. Albert Rawlins, postmaster.

Armstrong James E, livery stable.
Black & Morgan, land agents.
Butler J E & Co (James E Butler, John H Cox), grocers.
Calhoun James H, general store.
Coffey Wm H, blacksmith.
Connellee A S, miller.
Davenport & Conner, lawyers.
Day M, carpenter.
Downtown Lee C, physician.
Durham Cicero C S, physician.
Eastland Anchor, James T Hammons propr.
Eversole Isaac H, general store.
Foster Edwin H, saloon.
Frader Levin W, druggist.
Gholson Edwin, hardware.
Hammons J T, Propr Eastland Anchor.
Hygh Charles C, blacksmith.
Johnson Mrs Jessie L, grocer.
Johnson Thomas, carpenter.
Keahey Daniel B, furniture.
Kynett Frank, teacher.
Larue Hotel, James Nesbit propr.
Laurance A, lawyer.
Loffer T, blacksmith.
Lonnelloe C M, land agent.
McEachin S J, builder.
McMullen —, meat market.
Martin Henry K, druggist.
Morgin T M, surveyor.
Nesbit James, propr Larue hotel.
Rawlins Albert, Cotton Gin and News Depot.
Rawlins E, harnessmaker.
Ringer M J E, general store.
Rogers Joseph H, barber.
Rudemover John, barber.
Schmick Isaac P, county clerk.
Schmick James R, sheriff.
Shelton J D, county treasurer.

Shelton Miss Mary, teacher.
Sholston E, tinsmith.
Stevens J C, railroad agt.
Tindell Louis J, saloon.
Townsend & Bro. (Wm H and Edwin D Townsend), general store.
Townsend & Dabney (John F Townsend, N E Dabney), lumber.

EASTON. Rusk county. Postoffice established January, 1884.

EDDY. A post village on the W. sec. M. P. Ry, in McLennan county, 87 miles northeast of Austin, 20 southwest of Waco, the county seat, and 15 north of Temple, the nearest banking point. Settled in 1882, it contains a steam cotton gin and grist mill, 2 churches and a district school. Cotton and grain are shipped. Population, 150. Tel., W. U. Exp., Pacific. Mail, daily. F. K. Richardson, postmaster.

Barnett & Abbot, blacksmiths.
Chilton P & Co, general store.
Conaway B, grocer.
Corthorn C C, dentist.
Emory J L, railroad and express agt.
Griffin & Shattuck, livery.
Jackson Charles, grocer.
Jackson T, druggist.
Jones & McDonald, carpenters.
Knight Bros, carpenters.
Levie W, carpenter.
Martin Wm, hotel propr.
Maupin J P, general store.
Orr W D & W J, gin and grist mill.
Patrick & Bro, grocers.
Reed J W, druggist and grocer.
Richardson F K, General Store.
Sanford J R, meat market.
Smith & Roberts, hotel propr.
Walkup J W, harnessmaker.
Whaley L J, saloon.
Witt J M, physician.

EDEN. A station on the I. div. M. P. Ry, in Frio county, 45 miles from San Antonio. No postoffice.

EDEN. Concho county. Postoffice established January, 1884.

EDGEWOOD. A station on the E. div. M. P. Ry, in Van Zandt county, 7 miles from Mills Point. No postoffice.

EDNAVILLE. Polo Pinto county. Name changed to Ednaville.

EDNAVILLE. A postvillage on the

MAX ELSEER, General Agent WEBER and HALE PIANOS.
311 & 313 Houston Street, FORT WORTH, TEXAS.

Scherrer's Business College, Galveston, Texas. A thorough Business Education at moderate cost. (See page 5.)

EDN · AND BUSINESS DIRECTORY.

ELI

309

N. Y. T. & M. Ry., in Jackson county, 155 miles southeast of Austin, 8 northwest of Texana, the county seat, and 25 northeast of Victoria, the nearest banking point. Settled in 1882, it contains corn mills and cotton gins, and ships hides and cotton. Population, 125. Tel., W. U. Exp., Texas. Mail, daily. **M. Duprey**, postmaster.

Alexander S., general store.
Allen J W., general store.
Arsencaux S., blacksmith.
Chimes H T., lawyer.
Coleman W H., justice and hotel propr.
Dittmer L., general store.
Duprey B., General Store.
Ega G., general store.
Flowney Mrs G., hotel propr.
Kleves P., general store.
Monroe W H., railroad and express agent.
Oley Q., carpenter.
Owen C D., lawyer.
Owen T B., general store.
Sparks T., general store.
Staples G A., lawyer.
Straus N., corn and cotton gin.
White F M., lawyer.
Zayle & White., meat market.

EDOM. A postoffice in Van Zandt county, 242 miles northeast of Austin, 18 southeast of Canton, the county seat, and 9 northwest of Chandler, the nearest railroad station. Tyler is the nearest banking point. Population, 70. Mail, semi-weekly.

EGAN. A postoffice on the W. sec. M. P. Ry, in Johnson county, 183 miles northeast of Austin, 10 northeast of Cleburne, the county seat, and 4 northwest of Alvarado, the nearest banking point. Settled in 1862, it contains 2 churches and a district school. Cotton, corn and cotton seed are shipped. Population, 60. Exp., Pacific, Mail, daily. **Wm. E. Miller**, postmaster.

Blakely J., saloon.
Jobe A L & Co., general store.
Miller Bros., drugs.
Miller J P., physician.
Miller M J., general store.
Miller R T., justice and railroad agent.
Miller W E., General Store.
Sullivan Y H., mechanic.
Vass N W., constable.

EGYPT. A village in Kaufman county, 219 miles northeast of Austin, and 9 southeast of Kaufman, the county seat, nearest

railroad station and banking point. It contains 2 steam grist mills and cotton gins, 3 churches, and a district school. Cotton is shipped. Population, 100. Mail, tri-weekly. **T. W. Fox**, postmaster.

Allen W D., carpenter.
Anderson C D., blacksmith.
Beeker E., gin and grist mill.
Chilcoat C E., justice of peace.
Dashill George., railroad agent.
Erwin O., live stock.
Fox Charles., druggist.
Fox C R., physician.
Glass T A., physician.
Jenkins J C., constable.
Kirby C T., gin and grist mill.
Laroe R H., gin mill.
Long G W & G A., general store.
McKinnon R., blacksmith.
Miller James., express agent.
Mitchell, Fox & Co., Dry Goods, Groceries and Hardware.
Park J W., physician.
Paschall A H., grocer.
Tyms G. physician.

ELAM. A station on the T. T. R. R., in Dallas county, 8 miles from Dallas, the county seat, to which point mail should be sent.

ELDORADO. Wise county. See *Paradise.*

ELGIN. A new postoffice on the W. div. H. & T. C. Ry, in Bastrop county, 27 miles northeast of Austin and 13 north of Bastrop, the county seat. Austin is the nearest banking point. It contains 2 steam grist mills and cotton gins, and ships cotton. Population, 150. Mail, daily.

Bassist P & Bro., general store.
Biggs S W., general store.
Cohn Bros., general store.
Cornwell & Drier., druggist.
Jones Frank R., druggist and grocer.
Jones G H., contractor.
McGrinnis & Bro., General Store.
Rivers & Gresham., cotton gin and mill.
Smith James S., cotton gin and mill.
Speed & Linden., flour mill and cotton gin.
Standifer R V., general store.
Taylor Wm A & Bro., saloon.

ELIASVILLE. A postoffice on the Clear Fork of Brazos river, in Young county, 305 miles northwest of Austin, 18 southwest of Graham, the county seat, and 36 northwest of Ranger, the nearest rail-

CORRUGATED IRON for Roofing and Siding. KENTZLEY & MILLER, 68 to 74 Monroe Street, CHICAGO, ILL.

N. S. BURNHAM, M.D. Inserts Artificial Eyes without Pain to move naturally. San Antonio, Texas.

LADIES' FINE SHOES PALACE SHOE STORE, Dallas.

—SENT BY MAIL.—

310

ELI

TEXAS STATE GAZETTEER

ELL

road station. Graham is the nearest banking point. Settled in 1874, it contains flouring and corn mills, a cotton gin, 3 churches and a district school. Cotton, wool, hides, live stock and grain are shipped. Population, 50. Mail, semi-weekly. W. P. Jones, postmaster.

DeLong E & Sons, general store.
Donnell Bros & Co. gin and grist mill.
Jones W P, Dry Goods, Groceries and Hardware.

ELIZABETH. Denton county. See *Rounoke*.

ELIZARIO. A postoffice on the Rio Grande del Norte river and on the G., H. & S. A. Ry, in El Paso county, 693 miles northwest of Austin and 9 southeast of Ysleta, the county seat. El Paso is the nearest banking point. It contains a Catholic church, a district school and a steam flouring mill. It is 3 miles from its depot, which is better known as San Elizario. Population of vicinity, 1,200. Mail, tri-weekly.

Armandaris Juan, general store.
Baca Romeulo, grist mill.
Ball J K, physician.
Biscara Inocento, wagonmaker.
Clark J P, Barber and Justice.
Collins F M, hotel.
Domingus Calistro, carpenter.
Echallier Rev A (Catholic).
Hamilton & Co, general store.
Kelly M, grocer and saloon.
Larrazolo O A, teacher.
Madrid Louis, meat market.
Tarrine T A, blacksmith.

ELKHART. A village on the G. div. of the M. P. Ry, in Anderson county, 190 miles northeast of Austin and 9½ south of Palestine, the county seat and nearest banking point. Settled in 1872, it contains a steam corn mill and cotton gin, 3 churches and a district school. Cotton and hides form the shipments. Population, 160. Tel., W. U. Exp., Texas. Mail, daily. James W. Bryan, postmaster.

Bryan James W, Druggist.
Bryan Rev J W (Latter Day Saints).
Davis D T, general store.
Davis R H, furniture, saw and grist mill.
Davis T S, saloon.
Denike A S, carpenter.
Donthit E V, general store.
Hassell C R, constable.
Hassell John, physician.

Hassell & Co, druggists.
Hawthorn J M, blacksmith.
Huddleston Rev J P (Meth Episcopal).
Little J J, grocer.
Mavis Charles, painter.
Mavis George, carpenter.
Parker Rev Benjamin (Baptist).
Parker J F & Bro, dry goods and grocers.
Parker R C, justice of peace.
Parker W C, druggist.
Parker & Rainey, saloon.
Pruett John T, teacher.
Tyler H O, collection agent.

ELLINGER. A village on the La G. br. of the H. & S. A. Ry, in Fayette county, 94 miles southeast of Austin, and 12 southeast of La Grange, the county seat and nearest banking point. Settled in 1880, it contains steam cotton gins and grist mills, a church and a district school. Cotton is the only shipment. Population, 130. Tel., W. U. Exp., W., F. & Co. Mail, daily. C. J. Von Rosenberg, postmaster.

Abney O L, physician.
Batla J V, general store.
Beyer A, general store.
Burton John, barber.
Crook J T, teacher.
Dunlavy Mrs, hotel.
Ehlinger & Nave, lumber.
Eochericht & Dechera, grocers.
Flewellen W F, druggist.
Heinrich J & Co, saloon.
Hill & Hill, general store.
Holman F, hotel.
Koch Jacob, cotton weigher.
Kohout J P, grocer.
Krenek J F, general store.
Meyer C J H, saloon.
Meyer C W & Bro, general store.
Meyer R F, hardware.
Meyer & Ehlinger, cotton seed.
Neumann F, harnessmkr.
Shaver W S, general store.
Torn F, hotel.
Von Rosenberg C J, General Store and Notary.

ELLIOTT. A station on the I. div. of the M. P. Ry, in Robertson county, 83 miles from Palestine. No postoffice.

ELLIOTT'S. A postoffice on the Colorado river, in Matagorda county, 223 miles southeast of Austin, 20 northwest of Matagorda, the county seat, and 35 south of Wharton, the nearest railroad station.

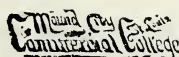

THE MOUND CITY, established in 1859, is the GREAT BUSINESS SCHOOL of the West, superintended by professors of long experience, and having a course superior to that of any similar institution in the West. For Circulars, address THOS. A. RICE, A. M., LL. B., President, 210 and 212 North 4th Street, ST. LOUIS, MO.

Settled in 1838, it contains Methodist, Episcopal and Christian churches, and a district school. Cotton and hides are shipped. Population, 50. Mail, tri-weekly. G. W. Wallace, postmaster.

Benedict G, grist mill.
McIntosh S A, blacksmith.
Moore D P, general store.
Wallace D R, Blacksmith.

ELMDALE. A station on the R. G. div. of the M. P. Ry, in Taylor county. No postoffice.

ELMER. A postoffice in Guadalupe county, 68 miles southwest of Austin, and 7 south of Seguin, the county seat and nearest railroad station. New Braunfels is the nearest banking point. Settled in 1834, it contains a church and a district school. Shipments, cotton, cotton seed and hides. Population, 60. Mail, tri-weekly. Charles Smidt, postmaster.

Anderson Levi, live stock.
Anderson Ranken, live stock.
Caddell W D, meat market.
Fauver A D, carpenter.
Gregory D, shoemaker.
Leach C, physician.
McGhee W, justice of peace.
Miller W H, gin and grist mill.
Ryle Joseph, blacksmith.
Smidt Charles, General Store.
Thompson —, physician.

ELM GROVE. A post village in Caldwell county, 33 miles southeast of Austin, 12 east of Lockhart, the county seat, and 16 northwest of Hardwood, the nearest railroad station. Luling is the nearest banking point. It contains steam saw and grist mills, a cotton gin, a church and a district school. Ships cotton and produce. Population, 150. Mail, semi-weekly.

Hopkins C P, general store.
Hopkins J F, General Store, Grist and Saw-Mill.
Hutchinson A J, trader.
Jeffrey, Cole & Ellis, grocers.
Maderis James, grist mill and cotton gin.
Marshall W T, carpenter.
Nance & Fry, chairmakers.
Roberts E K, physician.
Talley Jacob, grist mill and cotton gin.
Taylor H, cotton gin.
Yates S, grist mill and cotton gin.

ELM MOTT. Also known as Geneva station, is a postoffice on the W. sec. of the M. P. Ry, in McLennan county, 117 miles northeast of Austin, and 10 northeast of Waco, the county seat and nearest banking point. It contains a Union church and a district school. Shipments, cotton, oats and corn. Population, 40. Mail, daily. W. A. Miller, postmaster.

ELMO. A stirring village on the E. div. of the M. P. Ry, and on Cedar creek, in Kaufman county, 226 miles northeast of Austin, 15 northeast of Kaufman, the county seat, and 6½ east of Terrell, the nearest banking point. Settled in 1872, it contains a large steam flouring mill, several steam cotton gins and grist mills, 5 churches and a district school. Cotton, corn, wheat, live stock and wool are shipped. Population, 900. Tel., W. U. Exp., Pacific. Mail, daily. Seaman Field, postmaster.

Ables James, grist mill.
Adler & Co, gin and grist mill.
Adler & Richardson, builders.
Akin W B, grocer.
Bonnitt F A, general store.
Brownfield & Beavers, blacksmiths.
Cauthen & Stovall, grocers.
Cole Philip, blacksmith.
Collins James, money broker.
Coward S, builder.
Crane Miss Neely, teacher.
Dumas W P, physician.
Evatt George W, lawyer.
Field Seaman, General Agent and Notary.

Fry James M, physician.
Giese T S, railroad agent.
Green & Son, druggists.
Hart H K, general store.
Hawkins H W, druggist.
Hollis H T, physician.
Johnson Bros, builders.
Jones R E, saloon.
Lindsey J E, physician.
McCorkle H B, teacher.
McDonald Thomas, hotel.
Mallory Bros, gin and grist mill.
Mullinicks R J, hardware.
Noble Miss Dora, primary school.
Piper J J, gin and grist mill.
Polk K F, gin and grist mill.
Renshaw H M, farm impts.
Richardson J J, grist mill.
Rounceville J B & Co, general store.
Souter Miss Jennie, music teacher.
Splawn Eli, saloon.

Packers of RED FISH FRESH FISH and OYSTERS. STANDARD CANNING CO.
And Dealers in Corpus Christi, Texas. (See adv. page 6.)

PATTERSON & CHANDLER, INVESTMENT BANKERS, SAN ANTONIO, - TEXAS.

312

ELM

TEXAS STATE GAZETTEER

ELP

Goss & Phillips M'fg Co., Mouldings, Stair Railings, etc.
CHICAGO, ILL.

Stafford W Fitz Roy, prin high school.
Stovall A J, physician.
Straus E & J W, general store.
Tidwell E S, physician.

EL PASO. Or "The Pass," is a beautiful city separated from Mexico by the Rio Grande river, in the western portion of county of the same name, of which it has recently been made the county seat, 712 miles northwest of Austin. Soon after the conquest of Mexico, Spaniards of all classes scattered through the country in search of precious metals, and a party composed of explorers, traders, soldiers and priests coming down from the Sierra Madras, following the range of mountains through which the Rio Bravo Del Norte runs, they came to the amphitheatre between the mountains and the river, where they found the native Indians living in primitive innocence, raising corn and pumpkins, and basking in the sunshine of almost perpetual spring. The priests ever on the lookout for the interests of Mother Church, decided that this was the very place to establish a mission, which they did, calling it the "Mission of our Lady of Guadalupe," and the same year (1620) they built a church, this was the year in which the Pilgrims landed on Plymouth Rock. This was all confined to the west side of the river, and the town was and is known as Paso Del Norte; the east side was a dreary waste until 1827, when Don J. M. Ponce Deleon received a grant of 2 cabillions (about 160 acres), of land, and this was cultivated until the time of the Mexican war when it became the centre of military operations for a few regiments of infantry and cavalry. Several of the officers and men were married here, and with traders and camp followers remained after the war waiting for the railroad. They waited until after the panic of 1873 when all railroad expectations ceased, then they left for new and old Mexico and other parts of Texas until only a very few Americans were left. With 1880 and the advent of several lines of railroad, a new era of prosperity dawned upon El Paso, and it quickly grew from a deserted town into a flourishing city. The following lines of railroad now have depots at this point: The G., H & S. A, the R. G. div. of the M. P., the Mexican Central, the Southern Pacific and the Atchison, Topeka & Santa Fe; these lines with their connections give El Paso almost unsurpassed transportation facilities for a town

of its size. It now contains 5 churches, a public school, a library, 2 large opera houses, gas and water works, an efficient fire department, a telephone exchange, 2 street railways, one of which runs into Mexico and is the only international street railway in the world, 2 national banks, a custom house, grist mills and cotton gins, a smelter, a number of stores, and 3 newspapers, the *Herald* and *Lone Star* both weekly, and the *El Paso Times*, daily, the latter receiving associated press despatches. The situation is delightful, the thoroughfares are wide and beautiful and are studded with handsome private residences and business blocks. Fruits of all kinds, but especially grapes grow well here, and the excellence of El Paso wine is too well known to need comment. The surrounding mountains abound in minerals, and from its advantageous position as the gateway of Mexico, it is destined to become the most important city of the southwest. Tel., W. U. Exp., Pacific, Texas and W., F. & Co. Population, 8,000. Mail, daily. Mrs. F. D. Porter, postmaster.

Allport & Cosgrove (Aberd E Allport, John E Cosgrove), Restaurant. (*See adv, opp.*)

Anderson Miss Mary A, boarding.

Anheuser Busch Brewing Association, Houck & Dieter Agents. (*See adv opp Brewers.*)

Armstrong James, supt S W Ice Co.

Ashbridge George, barber.

Austin Wm H, cash State National Bank.

Badaracco George, baker.

Bailey John, lawyer.

Ball Charles, carpenter.

Barrick Wm N, carpenter.

Bassett Oscar T, lumber.

Bate J H, supt El Paso Street Railway Co.

Beall Orleans B, city clerk.

Beaumont E L, physician.

Beneke Henry, hardware.

Bennett Joseph F, pres El Paso Transfer Co.

Bergsland Charles S, cabinetmaker.

Berlinger G & Co (George Berlinger), liquor.

Berry W J, Gunsmith. (*See adv, opp.*)

Bincer Joseph, saloon.

Bingham Henry L, dent'st.

Blauchard Ward B, county surveyor.

Bloomer Robert R, barber.

Borradaile Fred H, druggist.

Brack & Buckler (Wm A Brack, J A Buckler), lawyers.

Brinck John T, grocer.

SMOKE DUKE OF DURHAM TOBACCO, } A. W. CHILDRESS, Gen'l Agent,
STANDARD OF THE WORLD. } —DALLAS, TEXAS.—

FRANK FAWKES,
RESTAURANT AND LUNCH STAND

The Table is supplied with the Best the
Market affords.

EL PASO, - **TEXAS.**

WM. J. BERRY,
LOCK and GUNSMITH

Shot Guns, Rifles and Pistols Repaired, Safes Opened, Sewing Machines
Repaired and Job Work done Promptly at Low Prices.

San Antonio Street,

EL PASO, - **TEXAS.**

ALLPORT & COSGROVE,
PROPRIETORS OF THE
Fashion Restaurant

The Only First-Class Restaurant in the City. Oysters and Game in
Season.

EL PASO, - **TEXAS.**

J. W. MYRES,
PLAIN and ORNAMENTAL PLASTERER

Kalsomining and Paper Hanging done at the Shortest
Notice.

EL PASO, - **TEXAS.**

The Finest in the State, Our Stock of **BOOTS and SHOES.**

BLOCK BROS, - DALLAS, TEXAS.

Goss & Phillips M'fg Co., SASH, DOORS, BLINDS, ETC. CHICAGO, ILL.

314

ELP

TEXAS STATE GAZETTEER

ELP

Brodek G & Co (Gustave Brodek, Myer M Loenthal), dry goods.
 Brookshire R B & Co (Robert B Brookshire, Samuel Fernandez), marble yard.
 Bryant Mrs A M, milliner.
 Caldwell Richard W, tailor.
 Calisher Jacob, dry goods.
 Campbell Robert F, druggist.
 Carter Wm H, propr Windsor hotel.
 Caspari Joseph, musician.
 Central Hotel, John Dougher propr.
 Clark Frank P, dep col of customs.
 Clark Mrs Kate, boarding.
 Clayton Mrs M E, hair dresser.
 Cline Charles W, blacksmith.
 Cockrell T J, wood and coal.
 Coffin Wm, saloon.
 Coffin & Seeton (Cameron O Coffin, Oliver G Seeton), grain.
 Coldwell John, confectioner.
 Comerford Mrs Elizabeth, dressmaker.
 Conant & Hart (James D Conant, Red Hart), saloon.
 Conklin Thomas H, real estate.
 Cooper Wm H, candy mnfr.
 Crawford, Eakins & McColl (John S Crawford, Edgar W McColl, Peter A Eakins), mining engineers.
 Currie J R & Co, real estate brokers.
 Curtis John, barber.
 Davis Wm M, hardware.
 Deal Mrs T, milliner.
 Dean James M, district attorney.
 Dessery V & Co (Victor Dessery, Wm Smith), restaurant.
 Dewalt John B, barber.
 Dinkelspiel Arthur, clothing.
 Dobson Miss Ida M, teacher.
 Dodge George A, confectioner.
 Dougher John, propr Central hotel.
 Dowd James O, mngr W S signal office.
 Dunn Albert R, railroad contractor.
 Dunna Patrick C, fish and oyster dealer.
 Earley Thomas, boarding.
 Eckert Thomas F, mngr W U Tel Co.
 El Paso Herald, McKia & Deal proprs.
 El Paso Street Ry Co, N Rand pres, J P Hague, vice-pres, A Keakauer sec, W J Fewel treas, J H Bates supt.
 El Paso Times, S C Slade mngr.
 El Paso Transfer Co, J F Bennett pres, James Marr supt.
 El Paso Water Co, R L Pease pres, H A Lawton sec, R H Park treas, W H Watts supt.
 Emerson & Berrien (George W Emerson, Edward V Berrien), furniture.
 Erdman & Co (Henry Erdman, August Foreman), shoemakers.
 Falvey F A, district judge.

Fawkes Frank, Restaurant. (See adv, p 313.)

Fearano Frank, grocer.
 Fenchler Bros (Wm H and Fred), meats.
 Fewel W J, treas El Paso St Ry Co.
 Fewel & Catron (Wm J Fewel, John B Catron), real estate and insurance.
 First National Bank, Jefferson Reynolds pres, John W Zollars cash.
 Flores Manuel E, district and county clerk.
 Floore John M, bricklayer.
 Furlow & Ashford (Wm A Furlow, James A Ashford), grocers.
 Gaal I G & Co (Ignatius G Gaal, Peter Herberger), clothing.
 Grant Abraham, carpenter.
 Gray & Harles (John W Gray, Wm Harles), grocers.
 Gregory & Co (James Gregory, Isaac Blum), saloon.
 Guilleton Jules, barber.
 Gumpertz Samuel, painter.
 Haas Isaac, grocer.
 Hague J P, vice-pres El Paso St Ry Co.
 Hansan Henry, shoemaker.
 Haraham Edward A, saloon.
 Hardy Richard L, grocer.
 Harles Wm, mason.
 Hartmann John, mason.
 Heiber Emil, meat market.
 Heine Joseph, dry goods.
 Henderson David R, jeweler.
 Hilderbrand Henry R, saloon.
 Hill Wm R, surgeon.
 Hillebrand Herman R, saloon.
 Hills Wm S, real estate.
 Hinsman Manuel, grocer.
 Hood Melzo W, painter.
 Hooper W B & Co (Wm B Hooper), liquor.
 Houck & Dieter (Amos L Houck, John P Dieter), soda water mnfrs.
 Howard Aburn A, saloon.
Hunter & Foster (Frank E Hunter, A Gwyn Foster), Lawyers.
 Irvin Orlando C, physician.
 Irvin W H & Co (Wm H and Orlando C Irvin), druggists.
 Johnson John A, laundry.
Justice August L, Physician.
 Kaplan Hyman, jeweler.
 Keating & Harrell (Paul W Keating, Wm Harrell), saloon.
 Kelly James D, painter.
 Kenne & Toelnignes (George M Kenne, Louis Toelnignes), restaurant.
Kern Peter E, Wh and Retail Jeweler.
 Ketelsen & Degetau, general store.
 Klupfer Charles, saloon.

Electric Lighting. T. W. ANDERSON, Electrical Engineer, Houston, Tex.
 — See Page 6. —

Cotton orders filled in New York, New Orleans or Galveston Market as directed. } S. S. FLOYD & CO., FUTURE BROKERS.
167 Strand, GALVESTON, TEXAS. Also, HOUSTON.

ELP AND BUSINESS DIRECTORY. ELP

315

Kneeland & Co (Walter E Kneeland, Wm B Lachlan), real estate and insurance.
Koehler John W, blacksmith.
Kohlberg Bros (Morris and Earnest), tobacco.
Kohner Louis, cigar mnfr.
Kohner & Braham (Edward Kohner, Benjamin J Braham), saloon.
Krakauer A, sec El Paso St Ry Co.
Krause E, architect.
Lang Joseph, carpenter.
Lanprey Bernard M, miner.
Lawrence Frank C, jeweler.
Lawrence Ira E, grocer.
Lawton H A, sec El Paso Water Co.
Lemaire Jules, restaurant.
Lender Augustus R, real estate.
Lightbody S A, dry goods.
Lightbody & James (Robert C Lightbody, Wm M James), clothing.
Lloyd Mrs Sabina, milliner.
Loeb Bros (Max and Jacob), crockery.
Loewenstein Moritz, county treasurer.
Lone Star, S H Newman propr.
Look & Swain (George Look, Samuel C Swain), saloon.
Loomis A L, notary public.
Loudon James H, second-hand store.
Loveridge Peter, mason.
Lyter Henry C, contractor.
McKelligon Maurice J, Vault Saloon.
McKie & Deal (Robert M McKie, Benjamin F Deal), proprs El Paso Herald.
McKinney John A, physician.
Magoffin Joseph, mayor.
Manning Mrs M L, boarding.
Marr James, supt El Paso Transfer Co.
Marshall Robert, barber.
Mason Wm, carpenter.
Massey Wm, confectioner.
Maxey Mrs Elizabeth J, dressmaker.
Maxwell John, engineer.
Mayer Richard L, general store.
Merrick Bros (Charles and Fred W), clothiers.
Merrill John A, teacher.
Miller Jacob P, gunsmith.
Miller Joseph D, mngr Pierson hotel.
Miller Osbert, plasterer.
Miner George, blacksmith.
Mooney Patrick, livery.
Moore Miss Anna L, teacher.
Moore John H, barber.
Moorehead C R, pres State National bank.
Mundy Bros (John J, Herbert M, Lester L and George W), meat market.
Myres J W, Plasterer. (See adv, p 313.)
Nachter & Schmidt (Herman Nachter, August Schmidt), bakers.

National Theatre, N S Newland propr.
Neel W E, painter.
Newland Neal S, propr National Theatre.
Newman S H, propr Lone Star.
Newton & Andrews (Thomas D Newton, Frank H Andrews), saddlers.
Ochoa & Escontrios (J D Ochoa, F Escontrios), grocers.
Pacific Hotel, Mrs Rosina Stely propr.
Park Robert A, treas El Paso Water Co.
Parker Frank, photographer.
Patterson Milliard F, county attorney.
Pease Robert L, pres El Paso Water Co.
Pierce Charles L, mngr National theatre.
Pierson Hotel, J D Miller mngr.
Powers Frank, carpenter.
Rand Noyes, pres El Paso Street Ry Co.
Rattenberry & Tomb (Wm H Rattenberry, Daniel A Tomb), carpenters.
Read Hiram W, minister.
Reynolds Jefferson, pres First National bank.
Rice James M, general store.
Roberson George, blacksmith.
Roberts, Goodpaster & Co (Edward C Roberts, Hoyt S and Benjamin Goodpaster), grocers.
Roberts J E, portrait painter.
Robertson Wm, musician.
Robinson Charles, customs inspector.
Rodgers A E, physician.
Rogers Marshall, county judge.
Roman B F, express agent.
Romers & Maxwell (Euganio Romers, L H Maxwell), planing mill.
Ross T King, physician.
Rothschild & Marcuse (Theodore Rothschild, Morris Marcuse), jewelers.
Russell Elbert E, furniture.
Schlessinger Simon, musician.
Schuster B & Co (Benjamin and Bernhard Schuster), dry goods.
Schutz Joseph, dry goods.
Schutz S & Bro (Solomon and Albert), general store.
Schwob Adolphe, second-hand store.
Seberg Frederick V E, painter.
Seblos Henry, tailor.
Sibbly Wm H, customs inspector.
Slade S C, mngr El Paso Times.
Smith & Shipman (Oliver Smith, Frank Shipman), meat market.
South Western Ice Co, James Armstrong supt.
Speck George A, saloon.
Splegel Frank, musician.
Springer Thomas W, plasterer.
Sprinz Bros & Davidson (Rudolph and Henry Sprinz, Daniel E Davidson), general store.

IRON CRESTINGS, Knisely & Miller, 74 West Monroe Street, CHICAGO, ILL.

E. W. BEDINGER,
ATTORNEY-AT-LAW.

KAMPFMAN BUILDING, COR. SOLEDAD AND COMMERCE STREETS,
SAN ANTONIO, TEXAS. My success depends upon my
prompt and faithful attention to my clients' business.

SODA WATER, GINGER ALE, SARSAPARILLA, STRAWBERRY,

For Texas Trade. W. H. Cortes & Co., - Galveston.

LUMBER, LATH and SHINGLES,
CHICAGO, ILL.
Goss & Phillips M'fg Co.,

316

ELP

TEXAS STATE GAZETTEER

EMO

Standiford Wm F, physician.
Stanton Charles Q., Lawyer.
 State National Bank, C R Moorehead pres,
 Wm H Austin cash.
 Steinbuch Albert F, meat market.
 Stely Mrs Rosina, propr Pacific hotel.
 Stoner David W, confectioner.
 Strassburger Louis, treas National Theatre.
 Stuart & Sutherland (Elbridge A Stuart),
 Henry S Sutherland), grocers.
 Swain James M, stationer.
 Tays Rev Joseph W, clergyman.
 Tibbetts Abner, col of customs.
 Townsley Leopole M, dentist.
 Tuttle Wm H, painter.
 Ullmann Morris, clothing.
 U S Signal Office, James O Dowd mngr.
 Vissiere Charles, barber.
 Vogeley Edward H, tinner.
 Vougha Peter, barber.
 Wagner Joseph, saloon.
 Walz Wm G, pianos.
 Watkins, Laborne & Co (John B Watkins,
 Eugene Laborne, John A Dehague),
 grocers.
 Watts Wm H, supt El Paso Water Co.
 Weakley Charles B, meat market.
 Weber Frank J, live stock.
 White James H, sheriff.
 Williams E & Sons (Edward, Robert and
 Edward M Williams), boots and shoes.
 Windsor Hotel, W H Carter propr.
 Winstrand Nels, tailor.
 Winstrand Peter J, tailor.
Witte Charles E, Commission Mer-
 chant.
 Wooding Wm, shoemaker.
 Young Miss Jennie, dressmaker.
 Zimmerman & Collins (George Zimmer-
 man, Ernst Collins), restaurant.
 Zollars John W, cash 1st National bank.

ELWOOD. A postoffice on the Red
 river, in Fannin county, 330 miles north-
 east of Austin, and 18 northeast of
 Banham, the county seat, nearest
 railroad station and banking point. Popu-
 lation, 20. Mail, tri-weekly.

ELYSIAN FIELDS. A village in
 Harrison county, 304 miles northeast of
 Austin, 18 southeast of Marshall, the
 county seat, and 10 southwest of Waskom,
 the nearest railroad station. Marshall is
 the nearest banking point. Settled in
 1849, it contains 2 steam grist mills and
 cotton gins, a church and a good school.
 Cotton is the only shipment. Population,
 60. Mail, tri-weekly. Thomas Steele, post-
 master.

Brandnaux Wm, grist mill.
 Brown Joseph, carpenter.
 Brown Wm, carpenter.
 Cox Charles, wagonmaker.
 Downs W R, physician.
 Furrh & Co, undertakers, grist mill and
 general store.
 Hendricks E C, live stock.
 Hendricks J G, general store.
 Hightower R L, lawyer.
Lacy Drury, Hotel and Physician.
 McKay D, justice of peace.
 Mercer C, carpenter.
 Owens W J, constable.
Steele Thomas, General Store.
 Walker Kirk, blacksmith.

EMBERSON. A post village in La-
 mar county, 359 miles northeast of Austin,
 and 10 north of Paris, the county seat,
 nearest railroad station and banking point.
 It contains 3 churches, a district school, a
 steam grist mill and a cotton gin. The
 principal shipment is cotton. Population,
 150. Mail, semi-weekly. James Good-
 gion, postmaster.

Emberson John, gin and grist mill.
Goodgion James, General Store.
 Hall B F, physician.
 Hammond J G, teacher.
 Howell S L, blacksmith.
 Miller Henry, grist and gin mill.
 Roberson O M, teacher.
 Tyler J A, physician.

EMORY. A post village on the Den.
 Ex. M. P. Ry, in the east central portion
 of Rains county, of which it is the judi-
 cial seat, 282 miles northeast of Austin,
 and 25 southwest of Sulphur Springs, the
 location of the nearest bank. It contains
 2 churches, a school and 2 steam cotton
 gins. Ships cotton, grain and live stock.
 Tel., W. U. Exp., Pacific. Population,
 600. Mail, daily. M. S. Pearson, post-
 master.

Alfred Thomas, clerk co and dist court.
 Alfred Wm, carpenter.
 Alfred & McConnell, general store.
 Aplin Mrs S A, music teacher.
 Barker Rev J W (Baptist).
 Bethel Dr J M, druggist.
 Brook W N, county attorney.
 Brown John, saloon.
 Cain T M, gen store, gin and grist mill.
 Coke T W, saloon.
 Coke W T, county surveyor.
 Cooke A, general store.
 Corbet H M, carpenter.

MAX ELSER, General Agent SHONINGER Organ.
 311 & 313 Houston Street, FORT WORTH, TEXAS.

Island City Business College.

GALVESTON, TEXAS.
—J. M. BENISH, Propr.—
Write for CATALOGUE.

EMO

AND BUSINESS DIRECTORY.

ENN

317

Corbet W A, carpenter.
Davis & Mooring, general store.
Duffey R E, general store.
Duffey —, physician.
Elliott S P, blacksmith.
Fitzgerald Rev W A (Baptist).
Forbes O S, general store.
Gie J A, physician.
Huber John, blacksmith.
Jordan W J, tel, railroad and exp agt.
Kerby E P, shoes and county judge.
Kimbrough —, physician.
Lamb Wyly, justice of peace.
McCard Mrs, hotel.
McConnell J S, sheriff.
Martin H W, lawyer and real estate.
Montgomery James, hotel.
Montgomery J W, sheriff.
Motes W N, grocer.
Payne & Caldwell, general store.
Pierson John F, county treasurer.
Pierson M S & Bro, Grist Mill, Gin and General Store.
Rice O, teacher.
Sanfley V C, general store.
Sanford G A, harnessmaker.
Scruggs T L, physician.
Waskum Thomas, billiard hall.
Yoakum C H, lawyer.

ENCINAL. Formerly known as An-caster, is a postoffice on the I. div. of the M. P. Ry, in Encinal county, 197 miles southwest of Austin, and 117 southwest of San Antonio. Laredo, 38 miles southwest, is the nearest banking point. Shipments, wool and hides. Population, 70. Tel., W. U. Exp., Pacific. Mail, daily. H. Spohr, postmaster.

Dalmer Henry, clerk.
Fillipe Villarial, general store.
Hodges G M, general store.
Jeffries E F, telegraph operator.
Spohr H, Physician.
Spohr J V, general store.
Uguarto Juan, general store.

ENGLEWOOD. A station on the I. div. M. P. Ry. in Robertson county, 75 miles from Palestine. No postoffice.

ENNIS. An incorporated city on the H. & T. C. Ry, in the eastern portion of Ellis county, 181 miles northeast of Austin, and 13 southeast of Waxahachie, the county seat. It contains a national bank, 2 hotels, 2 lumber yards, 2 brick yards, an opera house, masonic, odd fellows and temperance halls,

8 churches representing the Presbyterian (Cumberland and old school), Baptist, Christian, Catholic, Methodist Episcopal South, Episcopal and Free Methodist denominations, good public schools, a number of special and general stores, and 2 newspapers. The bonded indebtedness is \$10,000, and the assessed valuation of real and personal property, \$716,545.00. The number of business blocks and private residences now in course of erection are sufficient evidence of the growing prosperity of the town. Telephonic communication with Waxahachie. Tel., W. U. Exp., Texas. Population, 2,500. Mail, daily. J. L. Edwards, postmaster.

Albritton Rev James H (Methodist).
Baldrige Joseph, pres Ennis natl bank.
Bartman & Cohn (Samuel Bartman, Abraham Cohn), saloon.
Bielefeldt John, shoemaker.
Blakey Joseph, hardware.
Blumrosen Jacob, saloon.
Boerner Charles G, jeweler.
Bogges Rush W, books and stationery.
Bradley & Cook (Thomas M Bradley, Robert F Cook), saloon.
Breazeale Bruce, livery.
Calbreath & Dixon (Hiram S Calbreath, Frank W Dixon), grocers.
Carey Stephen Q, lumber.
Carleton Samuel M, propr Ennis Saturday Review.
Cerr I & L (Isidore and Leon), grocers.
Cheek John L, lawyer.
Craig & Dunkearley (Edward E Craig, J W Bunkearley), hardware.
Crawford George P, sewing machines.
Crumley Mrs Mary E, drugs.
Delmonico Hotel, W. W & A J Steele Proprs.
Dougherty & Attwood (James Dougherty, Hugh Attwood), restaurant.
Edwards & Fears (Charles L Edwards, Wm H Fears), Lawyers.
Ennis Commercial Recorder (Weekly), F A Rust Editor and Propr. (See adv, p 319.)
Ennis National Bank (capital, \$75,000), Joseph Baldrige pres, James R Farrar vice-pres, Mark Latimer cash.
Ennis Saturday Review, S M Carleton Propr.
Evans Abner N, drugs.
Fargason Leonard M, saloon.
Faris C A & Co (Carrick A Faris, Alzia Hodge), grocers.
Farrar James R, vice-pres Ennis Nat bank.
Farrar J & Sons (John and John W), grocers.

ICE BY CAR HOUSE & LOOMIS ICE AND TRANSPORTATION CO.
409 Washington Avenue, ST. LOUIS, MO.

Iron Shutters,

Manufactured by The E. T. Barnum Wire & Iron Works, Detroit, Mich.

(See opp. page 700.)

FINE LINES Of CHILDREN'S SHOES at THE PALACE SHOE STORE, Dallas.

318

ENN

TEXAS STATE GAZETTEER

EOL

Farrar & Gibson (Simon Farrar, Horace Gibson), livery.
 Freeman Henry, grocer.
 Gallagher Frank A, grocer and saloon.
 Giddings & Pickrell (Wm G Giddings, Andrew J Pickrell), grocers.
 Goldburg Samuel, grocer.
 Goldsborough Frank Y, commission.
 Gordon Pleasant A, farm impts.
 Goss Daniel, barber.
 Harris H H, physician.
 Higginbotham Geo G, mayor and justice.
 Higginbotham Wm, farm impts.
Hogan Cyrus T, Land and Loan Agent. (*See adv, opp.*)
 Hord Wm S, grocer.
 Jolesch Wm, general store.
Jones House, John B Jones Propr. (*See adv, opp.*)
Jones John B, Propr Jones House. (*See adv, opp.*)
 Jones M T, lumber.
 Kendall Thomas G, furniture.
 Kendall & Story (Cyrus Kendall, Jesse Story), livery.
 Kennedy Mrs Julia V, restaurant.
 King Thomas, grocer.
 Kirtland Orville B, barber.
 Lane John T, general store.
 Latimer Mark, cash Ennis National bank.
Lemmon James F, Dealer in Paints, Oils, Brushes, Window Glass and Wall Paper.
 Levy Louis, general store.
 Livingston Mrs Francis, general store.
 Loggins J C, physician.
 McCarty Thomas L, insurance.
 McKean John T, photographer.
McKinney Jubilee C, Real Estate Agent and Notary Public.
McNeill John M, Saloon and Billiard Hall.
 Meek Joseph T, physician.
 Milner Wm S, books and stationery.
Moss & Wise (Alvin Moss, Meyer B Wise), Dealer in Staple and Fancy Groceries, Family and Planters' Supplies.
 Mulkey John F, milliner.
 Myers Abraham E, shoemaker.
 Neal Henry C, harness.
 Oliver Mathew H, physician.
 Pace John A, grocer.
 Patterson & Allen (James Patterson, Isaac T Allen), hardware.
 Pennington Ross B, dentist.
 Petty James M, druggist.
 Pittman E Irving, jeweler.
 Preuss Leo, druggist.
 Roach & English (James M Roach, Thomas B English), grocers.

Ross Ely F, Blacksmith.
Rust Frank A, Propr Ennis Commercial Recorder. (*See adv, opp.*)
 Shegog J M, physician.
 Soape Andrew J, harness.
 Staight & Holt (Milton R Staight, Thomas H Holt), furniture.
Steele W W & A J (Wesley W and Andrew J), Proprs of Delmonico Hotel and Restaurant.
 Tate I C & Co (Isaac C Tate), meat market.
 Tipper & Patterson (Wm A Tipper, Tillman Patterson), druggists.
 Turner, Block & Co (Thomas D Turner), general store.
 Willis & Brown (Alexander Willis, Harry Brown), carpenters.
 Wootan Theodore V, shoemaker.
 Works A M & J D (Adolphus M and John D), general store.

ENON. A postoffice on Village creek, in Tarrant county, 208 miles northeast of Austin, and 10 southeast of Fort Worth, the county seat, nearest railroad station and banking point. Settled in 1882, it contains a steam cotton gin and grist mill, a church and a public school. Cotton and wheat are shipped. Stages semi-weekly to Fort Worth. Population, 40. Mail, semi-weekly. C. G. Mitchell, postmaster.

Chambers C, physician.
 Foust John A, blacksmith.
 Landers Rev J H (Baptist).
Mitchell & Bro, General Store.
 Morris J S, lawyer.
 Peterman M U, carpenter.
 Roberts John, asst postmaster.
 Stevenson J L, live stock.
 Turner W A, teacher.

ENTERPRISE. Red river county. *See Outhand.*

EOLIAN. A postoffice in Stephen's county, 278 miles northwest of Austin, 11 southwest of Breckinridge, the county seat, and 8 northeast of Hulttown, the nearest railroad station. Cisco is the nearest banking point. Settled in 1879, it contains 2 churches, a district school, a steam grist mill and a cotton gin. Population, 30. Mail, semi-weekly. S. S. Cook, postmaster.

Cook S S, Justice of Peace.
 Mankins W M, saw and gin mill.
 Price Rev T M (Methodist).

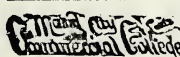

THE MOUND CITY, established in 1859, is the GREAT BUSINESS SCHOOL of the West, superintended by professors of long experience, and having a course superior to that of any similar institution in the West. For Circulars, address THOS. A. RICE, A. M., LL. B., President, 210 and 212 North 4th Street, ST. LOUIS, MO.

A SUPERB ORCHESTRA! VAUDEVILLE THEATRE, —SAN ANTONIO, TEXAS.—

EPP AND BUSINESS DIRECTORY. EQU

319

EPPLER. Bastrop county. Post-office established January, 1884.

EQUALITY. A postoffice in Harrison county, 275 miles northeast of Austin, and 16 northwest of Marshall, the county seat, nearest railroad station and banking point. It contains 2 churches, a district school, and 2 steam grist mills and cotton gins. The principal export is cotton. Population, 45. Mail, weekly. B. F. Willson, postmaster.

Craver J R, gin, grist mill and farmer.
Hooper J E, physician.

Ragon B C, gin, grist mill and farmer.
Willson B F, Farmer.

EQUESTRIA. A farmhouse postoffice in an excellent stock raising section of the country, in Johnson county, 175 miles north of Austin and 9 southwest of Cleburne, the county seat, nearest railroad station and banking point. Settled in 1878, it contains a church and a steam cotton gin, and ships corn, cotton, wheat and oats. Population, 10. Mail, semi-weekly. C. L. Cleveland, postmaster.

Cleveland Bros, Cotton Gin.

JONES HOUSE

J. B. JONES, Proprietor.

Close to the Depot. Large Sample Rooms, and
First-Class in all its appointments.

ENNIS, TEXAS.

THE ENNIS COMMERCIAL RECORDER

F. A. RUST, EDITOR AND PROPRIETOR.

An eight-page, six column weekly newspaper. Is the Official Paper of the city, and is devoted to the interests of Ennis and Ellis County. In politics, she blows for the cash. We make a specialty of sending our paper to those who anticipate making Ennis their future home. Subscription, \$2.00 per year.

We also have a **FIRST-CLASS JOB OFFICE** in connection, and guarantee satisfaction.

ENNIS, TEXAS.

C. T. HOGAN, Land and Loan Agent and Notary Public,

ENNIS, ELLIS CO., TEXAS (34 miles south of Dallas).

Correct Abstracts of Ellis County lands furnished on short notice, and Taxes paid on Lands anywhere in the State. Time to render taxes, 1st of January to 1st of June. Time to pay, 1st of October to 1st of March. Sales for taxes, usually 1st Tuesday in May or June.

TEXAS OR SPANISH LAND MEASURE.—One Vara, 33½ inches; 5,646 Square Varas, or 4,840 Square Yards, 1 Acre; 1 Labor, 1,000,000 Square Varas, or 177 Acres; 1 Section, 640 Acres; 1 League, 4,428 Acres; 1 League and Labor, 4,605 Acres. To find the number of Acres in a given number of Square Varas, divide by 5,646.

A DESCRIPTION OF ELLIS COUNTY (the banner farm county of Texas) and **LATE RAILROAD MAP OF TEXAS** sent to all who apply. Thirty-five years in Texas, being a native, and sixteen years in Land business, I am prepared to furnish Grazing or Farm Lands anywhere in Texas, especially Grass Lands, in the Panhandle or Southwest Texas, large or small bodies. Also, Farms in Ellis and surrounding counties. Correspondence solicited.

THE CAPITAL BUSINESS COLLEGE and **SCHOOL OF TELEGRAPHY**, Austin, Texas. Six experienced teachers are in the work; excellent school-room facilities. SEND FOR CATALOGUE. J. J. ANDERSON, President.

SKYLIGHTS, THE HAYES PATENT—Warranted not to Leak from Outside Storm or Inside CONDENSATION. KNISELY & MILLER, 74 West Monroe Street, CHICAGO, ILL.

GALVESTON CEMENT PIPE WORKS.

A. R. SPALDING, Manager.

Garden Walk & Pavements,
COLORED OR PLAIN.

320

ERA

TEXAS STATE GAZETTEER.

EST

Hard and Soft Wood, Mantels, Etc.
CHICAGO, ILL.
Goss & Phillips M'fg Co.,

ERA. A settlement on Duck creek, in Cooke county, 270 miles northeast of Austin and 15 southwest of Gainesville, the county seat, nearest railroad station and banking point. It contains 4 churches, a district school and 2 steam grist mills and cotton gins. Ships cotton, grain and live stock. Population, 350. Mail, semi-weekly. S. V. Gist, postmaster.

Blamton J W, farmer.
Bush & Buris, live stock.
Cady P P, gin and grist mill.
Clark W H, farmer.
Ford J C, surveyor and mngr Grange store.
Foster J H, gin mill.
Gaines R R, general store.
Gesh J N, farmer.
Gist & Duff, General Store.
Higgins Wm, blacksmith.
Jones L F, carpenter.
McDonald W L, farmer.
Mansfield W A, carpenter.
Payton I N, teacher.
Rhea A D, gin and grist mill.
Rowell L S, farmer.
Stamper M A, mngr Grange store.
Stem D Y, druggist.
Strader S N, farmer.
Thomason Dr R B, physician.
Tomlin J G, farmer.
Tomlinson J G, carpenter.
Trulove & Williams, live stock.
Williams R D & Sons, gin and grist mill.
Williams S G, physician.

ERIN. A postoffice on the Neches river, in Jasper county, 345 miles northeast of Austin, 11 south of Jasper, the county seat, and 33 east of Woodville, the nearest railroad station. Houston is the nearest banking point. Settled in 1882, it contains 3 churches, 2 steam saw mills and cotton gins, and ships wool, hides and cotton. Population, 100. Mail, tri-weekly. M. Morgan, postmaster.

Bean James, clergyman.
Hornsby E, saw and gin mill.
Lee James, saw and gin mill.
McKinen Eli, physician.
Smith D F, live stock.
Watts Thales, saw mill.

ERSKINE. Formerly known as Kickapoo Springs, is a settlement in Concho county, 225 miles northwest of Austin, 28 southwest of Paint Rock, the county seat, and 90 southwest of Abilene, the nearest railroad station and banking point. Settled in 1883. Live stock and wool are the

principal shipments. Stages daily to Austin and Abilene. Population, 70. Mail, daily. Sterling P. Cross, postmaster.

Bird George J, sheep breeder.
Burfield J W, cattle and sheep breeder.
Butler & Springston, stock breeders.
Craney C S, hotel propr.
Henderson S & J, cattle breeders.
Jefferson & Miller, sheep breeders.
Lawhorn J W, cattle and sheep breeder.
McCarthy Robert jr, justice of peace.
Miller & Cross, General Store.
Skinner W J, deputy sheriff and sheep inspector.
Titus & McCarthy, sheep breeders.

ESKOTA. A station on the R. G. div. M. P. Ry, in Nolan county. Mail should be sent to Sweet Water.

ESTACADDO. A rural postoffice on Stake Plains creek, in Crosby county, 493 miles northwest of Austin and 130 northwest of Colorado, the nearest railroad station and banking point. Settled in 1879. Stages weekly to Colorado; fare, \$15. Population, 50. Mail, weekly. Wm. Hunt, postmaster.

Clae Wm, farmer.
Conoroe G, farmer.
Cox Gideon, farmer.
Cox Isaiah, farmer.
Cox Patis, farmer and live stock.
Genris Alistus, farmer and live stock.
Hadler M, farmer.
Hunt Wm, Physician.
Stanley Calvin, farmer and live stock.
Underhill A H, farmer.
Underhill H, farmer.

ESTELLE. A postoffice in Tarrant county, 235 miles northeast of Austin, and 15 northwest of Dallas, the nearest railroad station and banking point. Settled in 1881, it contains a steam cotton gin, 2 churches and a district school. Cotton and grain form the shipments. Stages tri-weekly to Dallas and Grapevine. Population, 75. Mail, tri-weekly. H. Burgoon, postmaster.

Bennett Rev P, justice of peace.
Dabkins W C, physician.
Dorris T, physician.
Goodfellow M & Sons, Cotton Gin.
Lucus W L, teacher.
Millican Marion, blacksmith.
Rogers Rev Wm (Methodist).

Sash, Doors and Blinds. **D. M. ANGLE.**
HOUSTON, TEXAS. (See page 7.)

Matthews, Wilkes & Wood, Attorneys-at-Law and Land Agents.

LAMPASAS, TEXAS.

ETN

AND BUSINESS DIRECTORY.

FAI

321

ETNA. A discontinued postoffice in Cherokee county, 222 miles northeast of Austin, 30 northwest of Rusk, the county seat, and 15 west of Jacksonville, the nearest railroad station. Tyler is the nearest banking point. It contains a steam grist mill, a church and a district school. Ships cotton. Send mail to Bullard.

Barnett E, grist mill and cotton gin.

Bell W T, blacksmith.

Blackman W J, general store.

Douglass J P & Sons, Dry Goods.

Johnston B B, cotton gin.

Jones J L, cotton gin.

Pillins J C, general store.

Watson D D, carpenter.

Wills J M V, physician.

ETHOLEN. A discontinued postoffice in El Paso county, 5 miles from Sierra Blanca, to which point mail should be sent.

EUREKA. A station on the H. & T. C. Ry, in Harris county, 6 miles from Houston, the county seat, to which point mail should now be sent.

EUREKA. A postoffice on Trinity river, in Navarro county, 175 miles northeast of Austin, and 13 east of Corsicana, the county seat, nearest railroad station and banking point. Settled in 1871, it contains steam grist mills and cotton gins, 2 churches and a district school. Cotton, corn and hay are shipped. Population, 25. Mail, semi-weekly. B. F. Clark, postmaster.

Gunn & Thompson, mills and gins.

EVANS. A discontinued postoffice in Hardin county.

EVERGREEN. Panola county. *See DeBerry.*

EZZELL. A new postoffice in Lavaca county, 220 miles southeast of Austin, 15 southeast of Hallettsville, the county seat, and 29 northwest of Ednaville, the nearest railroad station. Hallettsville is the nearest banking point. Population, 25. Mail by special supply.

FABENS. A station on the G., H. & S. A. Ry, in El Paso county, 31 miles from El Paso. No postoffice.

FAIRFIELD. A flourishing village

in Freestone county, of which it is the judicial seat, 170 miles northeast of Austin and 20 northeast of Mexia, the county seat and nearest banking point. Settled in 1851, it contains 2 steam grist mills, a church and a district school. A weekly newspaper, the *Fairfield Recorder*, is published, and cotton and hides form the shipments. Stages daily to Mexia; fare, \$2. Population, 500. Mail, daily. L. G. Sandifer, postmaster.

Anderson A G & Co, lawyers.

Anderson James J, propr Star hotel.

Bonner Rev T J, county treasurer.

Bounds T A, barber.

Boyd W R, district clerk and grocer.

Childs Bros, grocery and saloon.

Childs H J, sheriff.

Cullison J J, wagonmaker.

Davis N F & Co, surveyors.

Davis & Drumwright, Grist Mill.

Day & Loader, general store.

Dunagan A M, grocer.

Fischer Fred, hardware.

Gardner B H & Bro, lawyers.

Herndon F P, harnessmaker.

Holm L H, saloon.

Horn & Huckaby, grist mill.

Kerens, Nevors & Co, druggists.

Kirven O C, county judge.

Lee J B, grist mill.

Love P H, propr Planters' hotel.

McIlveen James H, grocer.

McIlveen Thomas S, physician.

Mayo J C, druggist.

Miller A M, blacksmith.

Miller Lewis, gunsmith.

Newman T B, general store.

Peck L L, lawyer.

Planters' Hotel, P H Love propr.

Powell J T, carpenter.

Prendergast A T, agt Grange store.

Roller George, general store.

Sandifer L G, Druggist.

Sims T W, county clerk.

Sneed J A, physician.

Sneed W N, physician.

Star Hotel, James J Anderson propr.

Tate Frank, grocer.

Watson W T & Son, general store.

Watson & Son, grist mill.

Young Dr F T, grist and saw-mill.

FAIRMOUNT. A postoffice in Sabine county, 380 miles northeast of Austin and 14 southeast of Hemphill, the county seat. Rockland is the nearest railroad station and Houston, the nearest banking point. It contains a steam grist mill, a

AND OPTICIAN
A. K. HAWKES,
AUTHOR HAWKES' BOOK "USE AND ABUSE OF
SPECIALTIES." SEND FOR IT.
ASTIN, TEXAS.

UNITED TRADING CO.

Buy and sell LAND and LIVE STOCK on COMMISSION in TEXAS, ARIZONA and NEW MEXICO. COLORADO, TEXAS.

All The Best Custom made Boots and Shoes for Ladies, Gents and Children at The Palace Shoe Store, Dallas.

322

FAI

TEXAS STATE GAZETTEER

FAR

HOUSE FINISHING MATERIALS, CHICAGO, ILL.
Goss & Phillips M'fg Co.,

cotton gin and a district school. Ships cotton. Population, 70. Mail, weekly.

Damewood Henry, grist mill.

Smith Edward, General Store.

Smith J & E, grist mill and cotton gin.

Weaver Isaac, blacksmith.

FAIR PLAY. A settlement in Panna county, 275 miles northeast of Austin, 12 west of Carthage, the county seat, and 16 east of Henderson, the nearest railroad station and banking point. It contains a church and 2 schools, steam saw and grist mills and a cotton gin. Ships cotton. Population, 100. Mail, semi-weekly.

Davis A W, cotton gin, grist and saw mills.

Davis A W & Co, General Store.

Giles B T, general store.

Harris S M, cotton gin.

Lassiter Bros, general store,

Lills A, cotton gin.

Waldrop J C, cotton gin.

FAIR VIEW. A postoffice in Wilson county, 120 miles southwest of Austin, and 12 southwest of Floresville, the county seat, and 30 southeast of San Antonio, the nearest railroad station and banking point. Population, 30. Mail, tri-weekly.

FAIRYLAND. A post village on the Sulphur river, in Hopkins county, 328 miles northeast of Austin and 12 northwest of Sulphur Springs, the county seat, nearest railroad station and banking point. Settled in 1880, it contains steam grist mills and cotton gins, a broom factory, a church and a district school. Cotton and grain form the shipments. Stages, daily to Cooper and Sulphur Springs; fare, 75 cents to either place. Population, 400. Mail, daily. W. J. Lang, postmaster.

Arnold C S, carpenter.

Brooks Jacob, shoemaker.

Fairyland Academy, W T Holderness prin.

Grogan Thomas, blacksmith.

Haney & Jones, flour and saw mills.

Hayes & Collins, grocers.

Holderness W T, teacher.

Jones Miss Mamie, teacher.

Kirkbridge R L & Bro, wagonmakers.

Leeman Dr J A, druggist.

Long W J, Dry Goods and Groceries.

Perkins J W, carpenter.

Smith Oscar, physician.

Truesdall F J, blacksmith.

FARMER. A postoffice on the west fork of Trinity river, in Young county, 305 miles northwest of Austin, 18 north of Graham, the county seat, and nearest banking point. Ship to Weatherford. Settled in 1876, it contains a grist mill and cotton gin, 3 churches and a district school. Cotton, wool and live stock comprise the shipments. Population, 130. Mail, semi-weekly. W. H. Farmer, postmaster.

Drum W R, general store.

Farmer W H, General Store.

Harky D H, teacher.

Morrison & Butler, general store.

Sherwood & Clordy, grist mill and gin.

Stroud W W, carpenter.

Wann & Spencer, blacksmiths.

FARMERS' BRANCH. A post village on Elm river, and on the D. ex. of the M. P. Ry, in Dallas county, 233 miles northeast of Austin, and 12 northwest of Dallas, the county seat, and nearest banking point. It contains a steam grist mill and cotton gin, 2 churches and a district school. Cotton and grain are exported. Population, 100. Mail, daily. J. H. Longmire, postmaster.

Brown—, physician.

Butler Rev J J.

Gilbert S H, physician.

Longmire J H, General Store.

Longmire & Johnston, general store.

Morton R D, genl store, gin and grist mill.

Ogden Henry, blacksmith.

Ogden Jackson, blacksmith.

FARMERSVILLE. A flourishing town on the J. sec. M. P. Ry, in Collin county, 270 miles northeast of Austin, and 16 west of McKinney, the county seat and nearest banking point. Settled in 1858, it contains 6 steam cotton gins, a steam flouring mill, 4 churches, a high school, a steam chair factory, a weekly newspaper, the *North Texas Mercury*, a number of special and general stores and lodges of the various secret and benevolent societies. Cotton, corn, wheat, oats and cotton seed form the shipments. Population, 1,000. Tel., W. U. Exp., Pacific. Mail, daily. Samuel R. Hamilton, postmaster.

Andrews W A & Bro, flour mill.

Aston J A & Bro, general store.

Bell W A, physician.

Bell & Pendleton, druggists.

Blair W P, grocer.

Bounds & Woodward, saloon.

TUBES,
SEAMLESS BRASS and COPPER.

American Tube Works,
J. W. COTTON, Agt., 79 Lake Street, CHICAGO.

Franz Falk Brewing Co.'s SUPERIOR EXPORT BEER.

A. Gunther & Co., Bottlers, Milwaukee, Wis.

FAR

AND BUSINESS DIRECTORY.

FAY

323

Bradley K, editor and propr North Texas Mercury.

Brewer, Wright & Co, grocers.

Brown C C, saloon.

Carpenter Hotel.

Ditzler —, physician.

Edwards Theodore A, cotton.

Ellis Wm J, blacksmith.

Farmersville High School.

Gober Bros & Bole, grocers and hardware.

Hale John P, wagon and cabinetmaker.

Hamilton Samuel R & Co, Harness and Groceries.

Harpham J C, physician.

Hines B F, dry goods.

Horton John H, boarding.

Houghton B R & E, general store.

Jackson M A, grocer.

Jacobs & Levine, dry goods and clothing.

Johnson J W & Bro, cotton and grain.

Jones A, harness and general store.

Jordan P R, saloon.

King & Hale, furniture.

King & King, livery.

McAuley & Welch, druggists.

McCray J W, meat market.

Marsh C R, photographer.

Marsh & Glass, confectioners.

Moore & Murchison, lumber and grain.

Murchison Alexander, physician.

Neathery A H, physician.

Neathery & Bumpass, hardware.

Neathery & Church, general store.

North Texas Mercury, K Bradley editor and propr.

Peevey Wade, barber.

Pendleton & Bell, grocers.

Poland J B, physician.

Rike R A, hotel.

Rike R E, blacksmith.

Rike & Frost, farm impts.

Rosson Mrs E A, dressmaker.

Rude & Bale, lumber and grain.

Sherrell & Bell, grocers.

Smith J P, boots and shoes.

Spaugh R R, blacksmith and machinist.

Sullivan H B, physician.

Utt, Broughton & Co, chair factory.

Utt J P, tinner.

FARMINGTON. A settlement in Grayson county, 270 miles northeast of Austin, 14 southwest of Sherman, the county seat, and 5 southwest of Howe, the nearest railroad station. Sherman is the nearest banking point. It contains a steam grist mill and cotton gin, 3 churches and a district school. Cotton and wheat are shipped. Population, 100. Mail, daily. G. W. Basket, postmaster.

Basket G W, Physician.

Bean W H, cotton gin.

Bohanan P, teacher.

Bristow J R, physician.

Cole Thomas, general store.

Collins & Wheat, general store.

Evans M C, carpenter.

Holliday Henry, grist mill.

Hulett A K, general store.

Vannoy J H, blacksmith.

FARRAR. A postoffice on the Navasota river, in Limestone county, 141 miles northeast of Austin, 19 southeast of Groesbeck, the county seat, and 10 northwest of Jewett, the nearest railroad station. Mexia is the nearest banking point. Settled in 1876, it contains a steam grist mill and cotton gin. Cotton is the principal shipment. Population, 25. Mail by special supply. John Bishop, postmaster.

Bishop John, Dry Goods.

Lumpkin & Bridges, cotton gin and mill.

FARRSVILLE. A postoffice in Newton county, 344 miles northeast of Austin, 10 northwest of Newton, the county seat, and 45 northeast of Woodville, the nearest railroad station. Houston is the nearest banking point. It contains saw and grist mills, a cotton gin and ships cotton, wool and hides. Population, 150. Mail, tri-weekly.

Hilliard W W, grist mill.

Jones J, wagonmaker.

King Charles, blacksmith.

McMahon F R, Saw and Grist Mill, Cotton Gin and General Store.

Powell B Z, general store.

FATE. A postoffice in Rockwall county, 279 miles northeast of Austin, 5 northeast of Rockwall, the county seat, and 20 northwest of Terrell, the nearest railroad station and banking point. It contains a steam grist mill and cotton gin, and ships cotton, wheat and corn. Population, 75. Mail, tri-weekly.

Bailey W T, General Store.

Ewelt N D, general store.

FAYETTEVILLE. A village in Fayette county, 97 miles southeast of Austin, 10 east of La Grange, the county seat, and 7 northeast of Ellinger, the nearest railroad station. La Grange is the nearest banking point. It contains 7 steam grist mills and cotton gins, a steam saw-

Galvanized Iron Cornices,

74 West Monroe Street, - CHICAGO, ILLINOIS.

A. W. McCOMAS, PAINTER and DECORATOR.
713 CONGRESS AVENUE, AUSTIN, TEXAS.



Guinn's Commercial College. HOUSTON, TEXAS.

WRITE FOR CIRCULARS.

324

FAY

TEXAS STATE GAZETTEER

FIL

Goss & Phillips M'fg Co., Mouldings, Stair Railings, etc. CHICAGO, ILL.

mill, 2 churches and good schools. Cotton, wheat and corn are shipped. Population, 500. Mail, daily. W. H. W. Zapp, postmaster.

Brieger J, blacksmith.
Burrow W F, gin and grist mill.
Chovanec C, gin, grist and saw-mill.
Chromcik Joseph, clergyman.
Doerfler J, clergyman.
Forris O, general store.
Glockner W T, hotel propr.
Hattermann D, gin and grist mill.
Holchak S & Bro, grocer.
Jehrabek F, gin and grist mill.
Jorobek F, cotton gin.
Kurtz H, grocer and furniture.
Lange Mrs A, tailor.
Matthis Dr B, druggist.
Mebus R, teacher.
Pewetz J, grocer.
Polansky A J, general store and hardware.
Sarrazin Edward, general store.
Shaw H D, physician.
Sladeck I, general store.
Spacek F J, general store.
Stevens H C, general store and furniture.
Techiedle J O, gin and grist mill.
Vetter I, wagonmaker.
Zapalac John, gin and grist mill.
Zapp Hugo, General Store.
Zgabaj J, gin and grist mill.
Zoll J, blacksmith.

FEDOR. A postoffice on the Yequa river, in Lee county, 47 miles east of Austin, 12 northwest of Giddings, the county seat, and 8 northeast of Paige, the nearest railroad station. Taylor is the nearest banking point. Settled in 1858, it contains steam saw and grist mills, a cotton gin, a church and a district school. Population, 130. Mail, semi-weekly. Mrs. C. O. Kauffel, postmaster.

Berkman Rev G (Lutheran).
Drosche & Bro, carpenters.
Kaiser J, shoemaker.
Kauffel Mrs C O, General Store.
McNeil —, physician.
Melchor —, blacksmith.
Moerbe Jacob, Saw, Grist and Gin Mills.
Polnick C A, general store.
Riggs Lee, live stock.
Schleier G M, teacher.
Sheron F, live stock.
Soder F & Co, general store.
Urban & Schmann, carpenters.
Urban & Zebech, meat market.
Williams John S, justice of peace.

FERGUSON. A station on the E. div. M. P. Ry, in Upshur county. No postoffice.

FERRIS. An incorporated town on the H. & T. C. Ry, in Ellis county, 220 miles northeast of Austin, 24 northeast of Waxahachie, the county seat, and 15 northwest of Ennis, the nearest banking point. Settled in 1873, it contains steam corn mills and cotton gins, 4 churches and good schools. The shipments comprise cotton, corn and oats. Population, 300. Tel., W. U. Exp., Texas. Mail, daily. Dr. N. J. Doty, postmaster.

Baird W A, druggist.
Boston Wm, teacher.
Brik C, general store.
Bugnon J, blacksmith.
Campbell J D, grain.
Corral & Son, general store.
Doty M J, druggist.
Doty N J, Physician.
Easton C D, teacher.
Gilpin & Turner, general store.
Halloway & Witherford, hardware.
Hiretim —, blacksmith.
Johnson R M, physician.
Killom G A, physician.
Law A, general store.
Leverans J B, physician.
Long J O, physician.
Mackey R P, railroad and exp agt.
Monley Miss E R, telegraph agt.
Mutz & Casseeby, corn and gin mill.
Sanders R G, hardware.
Smith J K P, general store.
Sweatt John, general store.
Washington C D, physician.
Welsh A, physician.

FIELD CREEK. A postoffice in Llano county, 114 miles northwest of Austin, 20 northwest of Llano, the county seat, and 54 northwest of Burnet, the nearest railroad station and banking point. Population, 25. Mail, semi-weekly.

FIELD'S STORE. A postoffice in Waller county, 118 miles east of Austin, and 10 northeast of Hempstead, the county seat and nearest railroad station. Navasota is the nearest banking point. Population, 30. Mail, semi-weekly.

FILES. A postoffice in Hill county, 159 miles northeast of Austin, 18 northeast of Hillsborough, the county seat, and 6 northeast of Itasca, the nearest railroad

MAX ELSER,

Jobber in TOYS and HOLIDAY GOODS.
311 & 313 Houston Street, FORT WORTH, TEXAS.

W. H. Outterside & Co. AGENTS CHAMPION FORCE PUMPS.

SAN ANTONIO, TEXAS.

FIL AND BUSINESS DIRECTORY. FLA

325

station. Hillsborough is the nearest banking point. It contains a steam cotton gin, a church and a district school. Cotton, corn and oats are shipped. Population, 50. Mail, semi-weekly. W. T. Osley, postmaster.

Davis R J, blacksmith.
Edrington R P, live stock.
Files F M, cotton gin, grain and live stock.
Lane J R, carpenter.
Manor F B, physician.
Osley W T, General Store.

FINCASTLE. A post village on the Neches river, in Henderson county, 219 miles northeast of Austin, and 19 south-east of Athens, the county seat, and nearest railroad station. Tyler is the nearest banking point. Settled in 1848, it contains a grist mill, 3 steam cotton gins, a good school and 3 churches. Cotton is the principal shipment. Population, 100. Mail, tri-weekly. H. C. Turner, postmaster.

Adams B P, physician.
Adams J C, cotton gin and general store.
Campbell S E, physician.
Davis J H, grocer and druggist.
Dickinson D M, cotton gin.
Gorland T L, cotton gin.
Harrell & Reid, cotton gin.
Oty Armstead, blacksmith.
Tindell N C, cotton gin.
Turner H C, Grocer and Druggist.
Wofford, Bush & Son, general store.

FINIS. A postoffice on Rock creek, in Jack county, 274 miles northwest of Austin, 25 southwest of Jacksborough, the county seat, and 45 northwest of Weatherford, the nearest railroad station and banking point. Settled in 1881, it contains a steam grist mill and cotton gin, and exports cotton, flour, wheat and pecans. Stages daily to Weatherford and Graham; fares, \$4.50 and \$1.50 respectively. Population, 50. Mail, daily. G. R. Kuykendall, postmaster.

Gem Grist & Flour Mill, Kuykendall & Alford proprs.
Hoye & Bingham, general store.
Kuykendall & Alford, Proprs Gem Grist and Flour Mill.

FISCHER'S STORE. A postoffice in Comal county, 57 miles southwest of Austin, and 28 northwest of New Braunfels, the county seat, nearest railroad station and banking point. Population, 7.

Mail, semi-weekly. Herman Fischer, postmaster and general store.

FISKVILLE. A postoffice on Little Walnut creek, in Travis county, 6 miles northeast of Austin, the county seat, nearest railroad station and banking point. Settled in 1872, it contains a flour mill and a cotton gin, both operated by steam. A Union church and a district school are sustained. Stages tri-weekly to Austin. Population, 60. Mail, tri-weekly. E. Zimmerman, postmaster.

Comstock Charles, carpenter.
Cox T, cotton gin.
Maxwell T O, physician.
Mulkey John H, blacksmith.
Shannon R S, physician.
Strueting B, carpenter.
Young R S, cotton gin.
Younger W E, blacksmith.
Zimmerman E, General Store and Saloon.

FLANAGAN'S. A station on the G. div. of the M. P. Ry. in Rusk county, 15 miles from Longview. No postoffice.

FLATONIA. A flourishing town on the G., H. & S. A Ry. in Fayette county, 84 miles by rail southeast of Austin, and 23 southwest of La Grange, the county seat. First settled in 1873, it now contains Methodist, Baptist and Congregational churches, 4 public schools (1 colored), 2 steam cotton gins, a weekly newspaper, a bank, and several special and general stores. Land in the vicinity ranges in price from \$5 to \$25 per acre. Stages tri-weekly to La Grange. Tel., W. U. Exp., Pacific. Population, 1,500. Mail, daily. A. Wennmoh, postmaster.

Arnim Charles A, blacksmith.
Arnim & Lane (E A Arnim, John Lane), insurance agents.
Austin J R & Co (James R Austin, Samuel A Naill), general store.
Bedell Dr, physician.
Bittner Anton, shoemaker.
Blucher G, shoemaker.
Bristow B W, physician.
Brown & Burns (A J Brown, J S Burns), carriage mnfrs.
Burger August, barber.
Cadwell Bros (Hugh M and Moses), Druggists.
Cline John, general store.
Eidlebauch A & Co, cotton gin and mill.
Erdmausky F, barber.

ICE BY CAR HOUSE & LOOMIS ICE AND TRANSPORTATION CO. 409 Washington Avenue, ST. LOUIS, MO.

San Antonio Soap Works. ERICH MENDER, Propr. Manufacturers of all kinds of SOAP. Dealers in TALLOW.

DONT FAIL

To call and see our fine Stock of BOOTS and SHOES when you visit Dallas. Block Bros.

326

FLA

TEXAS STATE GAZETTEER

FLO

Fernau M, furniture.
Finkenstein L, saloon.
Flatonia Argus The, R E O'Reilly
Editor and Propr.
Fordtran Wm, grocer.
Foster B & C (Benton and Clem), general
store.
Harrison & Arnim (John M Harrison,
Edward A Arnim), general store.
Harrison & Bro (John M and Robert R),
furniture.
Herdler Robert, saloon.
Heyer George, General Store.
Hopkins Milton A, Mayor of Flatonia.
Hopkins & Worley (Milton A Hop-
kins, John L Worley), General Store.
Johnson Dr R A, Druggist.
Kerr, Moore & Co (A B Kerr, S B
Moore, H C Middlebrook), General Store.
Kerr & Moore (A B Kerr, S B Moore),
Lumber Dealers.
Keusel Henry F, saddlery.
Lane & Burgess (John Lane, George
Burgess), Lawyers.
Leicester Hotel, Mrs Josephine Welhau-
sen propr.
McClellan S A, propr McClellan house.
McCowen Z & S (Zachariah and Solomon),
cotton gin and mill.
McGill Jefferson W, grocer.
McGinty James M, carriagemaker.
McMillan J, railroad agent.
Mateer S L & Bro (James W and Samuel
L), lumber.
Matula George, general store.
Miller Emil, general store.
Millur Rodof, general store
Moore George G, lawyer.
Naill Samuel A, livery.
Neely Frank, meat market.
Nikel John, general store.
Oehl August, shoemaker.
O'Reilly R E, Editor and Propr Fla-
tonia Argus.
Paul C & H (Charles and Hermann), saloon.
Pellar Alfred, drugs.
Quebedaux James W, livery.
Robinson & White (George Robinson,
Benjamin White), cotton gin and mill.
Routh Alfred W, drugs.
St Louis Hotel, Mrs S M Snell propr.
Schutz John N & Co (John N Schutz, J
Seaberger), saloon.
Seekamp H, saloon.
Simmons Robert L, general store.
Snell Mrs S M, propr St Louis hotel.
Steinle G A, dry goods.
Stoffers Christian, harnessmaker.
Tatach F C, tailor.
Tompkins B B, operator W U Tel Co.

Tutiviler H A, physician.
Tuttle & Cockrill (George W Tuttle, Mil-
ton Cockrill), general store.
Vanham & Bunting (H Vanham, J
D Bunting), General Store.
Welhausen Mrs Josephine, propr Leicester
hotel.
Wesson Thomas S, stoves and tinware.
Wheeler House, Wm H Wheeler propr.
Wheeler Wm H, hotel and livery.
Wood Silas M, grocer.
Woodmansee J F, jeweler.
Yeager F P, general store.
Yeager H, W Sons (H W Yeager, H N
Flato,) general store.
Yeager & Stein (H W Yeager sr, Wm
Stein), stoves and tin.

FLEMING. A postoffice on the South
Leon river, in Comanche county, 239 miles
northwest of Austin, 14 southeast of Com-
anche, the county seat, and 23 south of
Dublin, the nearest railroad station. Com-
anche is the nearest banking point. Settled
in 1880. Cotton, corn, wheat and oats
form the shipments. Population, 10. Mail,
semi-weekly. O. S. Mason, postmaster
and farmer.

FLINTROCK. A discontinued post-
office, in Travis county, 18 miles from
Austin, the county seat.

FLORAL. A discontinued postoffice,
in Bandera county, 45 miles from Bandera,
the county seat. Send mail to Leaky.

FLORENCE. A village on Salado
creek, in Williamson county, 47 miles
north of Austin and 18 northwest of
Georgetown, the county seat, nearest rail-
road station and banking point. Settled
in 1851, it contains a steam grist mill and
several steam cotton gins. Corn, wheat,
oats and cotton are shipped. Stages tri-
weekly to Georgetown; fare, 75 cents.
Population, 150. Mail, tri-weekly. S. K.
P. Jackson, postmaster.

Adams P H, physician.
Atkinson G C, druggist.
Atkinson J W, general store.
Bennett & Caskey, general store.
Bobo L G, general store.
Brown J M, cotton gin.
Burks R L, physician.
Casey H, carpenter.
Caskey R B, cotton gin.
Florence Co-operative Store, L Moore agt.
Gannaway & Hoover, general store.
Jackson L C, general store.



RICE'S PRACTICAL BOOK-KEEPING AND DETECTION OF ERRORS IN TRIAL
BALANCES, a work invaluable to every book-keeper and student of book-keeping, mailed
to any address for \$2.00. Address THOS. A. RICE, President, Mound City Commercial
College, 210 and 212 North 4th Street, ST. LOUIS, MO.

Scherrer's Business College, Galveston, Texas. A thorough Business Education at moderate cost. (See page 5.)

FLO AND BUSINESS DIRECTORY. FOR

327

Kincaide J M, hotel propr.
McKory & Tomlinson, general store.
McLain S B, justice of peace.
Martin R T, physician.
Montgomery J B, carpenter.
Moore J T, blacksmith.
Moore L, agt Florence Co-operative Store.
Preslar Joel, general store.
Seratt S R, constable.
Yarbrough Wm, blacksmith.

FLORESVILLE. A village on the Medina river, in Wilson county, of which it is the judicial seat, 110 miles southwest of Austin, and 30 southeast of San Antonio, the nearest railroad station and banking point. It contains two hotels, several stores, a weekly newspaper, the *Chronicle*, and 2 steam grist mills and cotton gins. Cotton is the principal shipment. Population, 400. Mail, daily. W. C. Agee, postmaster.

Agee W C, Drugs.
Bates J G, general store and hotel.
Brooks Z, restaurant and confectioner.
Bullard B F, Lawyer.
Dickey & Bullard, real estate agents.
Edds G G, wagonmaker.
Edds & Rhode, gin and grist mill.
Evans H D, physician.
Griffith & Scott, general store.
Hughes L P, county clerk.
Irwin Alexander, physician.
Lawhorn L S, lawyer.
McMullen J E, clerk district court.
Manning Rev W C (Baptist).
Murray A W, sheriff and county collector.
Murray & Foster, general store.
Pickett A G, county attorney.
Polley J B, lawyer.
Seals Rev E G (Methodist).
Standt A C, county treasurer.
Standt & Fisher, gin and grist mill.
Stevenson A R, county attorney.

Stevenson E B & Co, general store.
Thomas A G, hotel.
Trimble R C, surveyor.
Watkins A E, justice of peace.
Watkins H E, lawyer.
Watkins R H, physician.
Williams A J, lawyer.

FOOTES. A station on the G. div. of the M. P. Ry, in Gregg county, 4 miles from Longview. No postoffice.

FOREST. Cass county. See *Forest Home*.

FOREST. A postoffice on the projected line of the Kansas & Gulf R. R., in Cherokee county, 244 miles northeast of Austin, 22 southeast of Rusk, the county seat, and 11 south of Alto, the nearest railroad station. Rusk is the nearest banking point. It contains a grist mill and a cotton gin, and exports cotton. Population, 10. Mail, tri-weekly. Wiley Thompson, postmaster and cotton gin.

FORESTBURGH. A village in Montague county, 269 miles northeast of Austin, 14 southeast of Montague, the county seat, and 20 north of Decatur, the nearest railroad station and banking point. It contains 6 steam saw and grist mills, cotton gins, a church, and a public school. Ships cotton and live stock. Population, 200. Mail, tri-weekly. — Reed, postmaster.

Barrett N D, general store and hotel.
Bowers I W, general store.
Chever J M, blacksmith.
Cox J Y, physician.
Coykendall & Garrett, grist and saw-mill.
Elmore J F, carpenter.
Giddins Z, gin mill.
Martien R W, saloon.
Morris J, physician.

B. F. BALLARD,
ATTORNEY-AT-LAW
FLORESVILLE,

WILSON CO., TEXAS.

N. S. BURNHAM, M.D. Successfully treats Catarrh in all its forms.
—SAN ANTONIO, TEXAS.—

KNISELY & MILLER,

SLATE, TIN and IRON ROOFING, GALVANIZED IRON CORNICES, THE HAYES PATENT SKYLIGHTS,
74 WEST MONROE STREET, CHICAGO, ILL.

Patterson & Chandler, Farms, Lands and Ranches bought or sold, or managed for Investors. San Antonio, Texas.

328

FOR

TEXAS STATE GAZETTEER

FOR

Goss & Phillips M'fg - Co., PILASTER FINISH, MANTELS, Etc. CHICAGO, ILL.

Norman J S, physician.
Reed B B, blacksmith.
Reed & Pratt, General Store.
Rickets R T, general store.
Roberts I, general store.
Robinson J H, teacher.
Stallworth A A, physician.
Stallworth A A & Co, drugs.
Stanley & Sabation, gin, grist and saw mill.
Walker John, carpenter.
Wilson & Co, general store.

FOREST HOME. Cass county.
Name changed to Springdale.

FORMANS. A recently established postoffice in Llano county.

FORNEY. A village on the E. div. of the M. P. Ry, in Kaufman county, 244 miles northeast of Austin, 14 northwest of Kaufman, the county seat, and 11 west of Terrell, the nearest banking point. Settled in 1873, it contains a grist mill, 2 steam cotton gins, 2 churches, and a district school. Hay, corn, oats, wheat, cotton, and cotton seed are shipped. Stages semi-weekly to Rockwall. Population, 500. Tel., W. U. Exp., Texas. Mail, daily. E. P. Stands, postmaster.

Alexander C H, farm impts.
Boles J B, constable.
Carter C B & J J, lumber, hay and grain.
Clements O K, meat market.
Crawford G H, cotton gin.
Dailey T H, druggist.
Degrasin M, barber.
Dougherty J R & Co, grocers.
Dougherty J W, furniture.
Forney Hotel, J W Record propr.
Jones & Stephenson, dry goods.
Lindsay T, hotel propr.
Lowell C B, physician.
Lowell H H, justice of peace.
Maples L E, confectioner.
Newton G C, jeweler.
Paust J B, restaurant.
Reagan L C & Co, grocers.
Record J W, Propr Forney Hotel.
Reeves W A, farm impts.
Reynolds & Goodman, hay.
Rhea R P, general store.
Riter L M, blacksmith.
Stands N E & L B, physicians.
Stands & Co, Cotton Gin and General Store.
Smith Wm, cotton dealer.
Spiker —, railroad agent.
Strong L M, physician.

Strong L R, lawyer and real estate.
Venner Bros, hardware.
Walker Josiah, blacksmith.
Walker J W, lumber, hay and grain.
Woods & Walker, builders and undertkrs.
Wren C & Co, grocer.
Yates J T, hay.
Yates P E, livery.

FORREST. Ellis county. *See Chamber's Creek.*

FORT CHADBOURNE. A postoffice in Runnels county, 361 miles northwest of Austin, 22 northwest of Runnels, the county seat, and 30 southeast of Sweetwater, the nearest railroad station and banking point. Settled in 1850. Live stock is shipped. Stages, semi-weekly to Buffalo Gap. Population, 25. Mail, semi-weekly. H. H. Luckett, postmaster.

Luckett H H, live stock.
McCutchen J B, general store.
McLarlong John, justice of peace.
Odom C W, live stock.
Odom G G, live stock.
Odom Lee, Live Stock.
Odom T L, live stock.
Tillery P C, carpenter.

FORT CONCHO. A postoffice on the North Concho river, in San Angelo precinct, Tom Green county, 252 miles northwest of Austin, 1/4 mile north of San Angelo, the county seat and banking point, and 90 southwest of Abilene, the nearest railroad station. It contains a water power flouring mill, 3 churches and a district school. Wool and hides are shipped. Stages daily to Burnet and Abilene; fares, \$15 and \$10, respectively. Population, 100. Mail, tri-weekly. J. L. Millsbaugh, postmaster.

Layton & Forester, saloon.
McComber George W, general store.
Millsbaugh J L, Contractor and General Store.
Myers Patrick, flour mill.

FORT DAVIS. A village in Presidio county, of which it is the judicial seat, 517 miles northwest of Austin and 22 northeast of Marfa, the nearest railroad station. El Paso is the nearest banking point. It contains grist mills and cotton gins, a number of stores, and has good church and school advantages. A weekly newspaper, the *Apache Rocket*, is published. Population, 2,000. Tel., U. S. Military. Mail, daily. John D. Davis, postmaster.

Duke of Durham Cigarettes, Pure and Fragrant, as they contain no Opium.
A. W. CHILDRESS, Gen'l Agent, DALLAS, TEX.

Geo. W. Van Vorst, Dealer in CALIFORNIA REDWOOD, White Pine Lumber, CEILING and SIDING. SAN ANTONIO, TEX.

FOR AND BUSINESS DIRECTORY. FOR

329

Abbott & Davis, General Store.
Bacon & Gourley, meat market.
Brown M F, lawyer.
Colby F W, banker.
Dean J M, county and district attorney.
Dean & Nevill, lawyers and land agents.
Hoban Rev Joseph (Catholic).
Hudson R G, county judge.
Kilgore Rev (Methodist).
Lightner H & Co, general store.
Mahle & Reiss, meat market.
Martin & Prescott, saloon.
Miller S R, assessor.
Murphy D, grist mill.
Murphy T O, lawyer.
Nevill C L, sheriff.
Robbins & Todd, saloon.
Sender & Bro, general store.
Shields John B, clerk county.
Siebenborn & Co, dry goods and notions.
Thompson S A, surveyor.
Wilcox J B & Co, milliner.
Williams Jerome, telegraph agent.

FORT EWELL. A postoffice on the Nueces river, in La Salle county, 193 miles southwest of Austin and 30 southeast of Cotulla, the county seat, and the nearest railroad station. Laredo is the nearest banking point. Wool and live stock form the shipments. Population, 50. Mail, semi-weekly. M. P. Kerr, postmaster.

FORT GRAHAM. A postoffice in Hill county, 147 miles northeast of Austin, 20 west of Hillsborough, the county seat, and 6½ northwest of Whitney, the nearest railroad station and banking point. Settled in 1825, it contains a steam grist mill and cotton gin, 2 churches and a district school. Population, 50. Mail, daily. James A. Faulkner, postmaster.
Ackerman Frank A, teacher.
Faulkner J H, General Store.
Marsh A, gin mill.

FORT GRIFFIN. A village on the Clear fork of Brazos creek, in Shackelford county, 293 miles northwest of Austin, and 16 northeast of Albany, the county seat, nearest railroad station and banking point. Settled in 1865, it contains a steam grist mill and cotton gin, 3 churches and a district school. Live stock, hides and pecans are shipped. Stages to Throckmorton, Graham and Albany. Population, 350. Mail, daily. George Wilhelm, postmaster.
Albany Stage Line, W M McCreary propr.
Bennett John P, constable.

Bludsoe W E, hotel.
Bullock John, grist and cotton mills.
Butler B F, justice of peace.
Campbell Dugan, general store and banker.
Chandler Elias L, Indian agent.
Christianson L P, carpenter.
Culver J, physician.
Davis P, clergyman.
Frankel E, general store.
Glesh Anton, shoemaker.
Hart Peter, lawyer.
McCreary W M, livery and Albany stage line.
Philbrich C H, stock breeder.
Shaw Levi, meat market.
Smith H P, physician and surgeon.
Stribling C K, land agent.
Thompson J W, wheelwright.
Thorp J L, blacksmith.
Tucker James, blacksmith.
Umberger C L, teacher.
Wilhelm George & Co, General Store.
Wilson P, express agent.

FORT MCKAVETT. A postoffice in Menard county, 193 miles northwest of Austin, 23 southwest of Menardville, the county seat, and 138 west of Burnet, the nearest railroad station and banking point. Population, 40. Mail, daily.

Layton J S & Co, saloon.
Mayer F, general store.
Wallack Samuel, Post Trader and General Store.

FORT STOCKTON. A post village on Comanche creek, in Pecos county, 485 miles northwest of Austin and 65 southeast of Pecos Station, the nearest railroad station. Colorado is the nearest banking point. Settled in 1854, it contains a Catholic church and a district school. Stages daily to Toyah; fare, \$8. Population, 175. Mail, tri-weekly. F. W. Young, postmaster.

Archer J M, builder.
Bates, Jacobs & George, lawyers and land agents.
Baylie Robert, builder.
Cameron J C, builder.
Corbett M F, general store.
Finley J A & Co, physicians.
Frielander J, general store.
Hawde & Friedenhouse, lawyers and land agents.
Heid Mrs M, hotel.
Silverstine W, saloon.
Walter Albert, meat market.
Young F W, General Store.

STANDARD CANNING CO.

POCKETS OF RED FISH and Dealers in FRESH FISH and OYSTERS. (See adv. page 5.)

CORPUS CHRISTI, TEXAS.

UNITED TRADING CO.

Have an Insurance Department under Mr. A. Maclean. Only the most reliable Companies represented. COLORADO, TEXAS.

Send Your Measure

And get a pair of our hand sewed Boots or Shoes by express. Block Bros., Dallas, Tex.

330

FOR TEXAS STATE GAZETTEER FOR

FORT WORTH. Named in honor of General Worth, who achieved fame during the Mexican war, is located on the south bank of the Trinity river, and is almost encircled by the West and Clear Forks of that stream. It is in the central portion of Tarrant county, of which it is the judicial seat, 198 miles northeast of Austin, 253 southwest of Texarkana, 95 southwest of Denison City and 89 northwest of Waco. Fort Worth, for transportation facilities, is unsurpassed by any city of its size in the State. The R. G. and E. divs. and the W. sec. of the M. P. Ry, the Ft. W. & D. C. Ry and the G., C. & S. F. Ry, all have depots here, and afford, with their connections, means of shipment to all parts of the United States. It is sometimes known as the "City of Wells," from the fact that there are more than 100 artesian wells within its limits, which furnish the best water for all purposes. The city contains a court house, erected at a cost of \$50,000, a handsome jail, 4 national banks, the First National, Fort Worth National, City National and Traders' National, all of which have gained the entire confidence of the business men of the town, several first-class hotels, 3 planing mills, door and blind factories, 2 flour mills, a broom factory, a cotton compress, an elevator, 2 foundries, a soda water manufactory, marble works, a mattress factory, several brick yards, an ice factory, and many more too numerous to mention. Churches of the following denominations: Baptist, Catholic, Christian, Episcopal, 2 Methodist Episcopal, Cumberland and Old School Presbyterian, and 3 for the colored population are sustained. The schools of the city are the boast and pride of its people, being as good as there are in the State, both public and private; the Catholic High School, which has just been completed, is a magnificent structure, and is capable of receiving over 300 pupils. The city is lighted with gas, has a good system of street railways, a handsome opera house, erected at a cost of \$40,000, and capable of seating 1,400 people, a telephone exchange, which adds wonderfully to the business facilities of the city, the Holly system of water works, which, with the aid of an efficient and well equipped fire department, preclude the possibility of any serious conflagration, a number of wholesale houses, special and general stores, and a thorough representation of the learned professions and all other branches of commerce. A railroad hospital is here, built

for the benefit of the employes of the entire Gould system of roads, which center here. It has been constructed with reference to the needs of this warm climate, thorough ventilation being secured to every part of it. The press is represented by the *Fort Worth Daily Gazette* (morning, democratic), the *Daily Democrat* (evening), the *Texas Live Stock Journal* and the *Wool Grower*, both weekly publications. The following secret and benevolent societies have lodges here: Masons, Odd Fellows, K. of P., K. of H. and Ladies of H., Legion of Honor, C. K. of A., G. T., K. of G. R., and the A. O. U. W. The exports, which are numerous and valuable, consist of cattle, sheep, wool, hides, horses, mules, ponies and cotton. This city has had no sudden boom, it has grown steadily and surely, thanks to the energy and enterprise of its business men, until it now holds the proud title of "Queen City of the Prairies." Gratifying as must be this result to those who have spent some of the best years of their lives in trying to advance the interests of this city, it is evident, that the past is only a forecast of the future, and that the next few years will show a very marked increase in its size and population. The Western Union Telegraph and the Pacific and Texas Express Companies have offices here. Stages semi-weekly to Springtown, Tannahill, O'Bar and Veals Station, and tri-weekly to Birdville, Grapevine, Smithfield, Bransford and Bedford. Population, 17,000. Mail, daily. Mrs. Belle Burchill, postmaster.

Academy of Mt St Joseph, under management of the Sisters of Mercy, 1 mile s w of Court House.

Ackerman George, meats, 319 Houston.

Adams J R, physician, 108 Houston.

Adams Wm A, physician, 608 Houston.

Alderman James W, blksmith, 1501 Houston.

Aldridge Wm H, Attorney, Real Estate, Loans and Propr Metropolitan Hotel, 1822 Jones. (See adv, p 343.)

Anderson A J, gunsmith, 205 Houston.

Anderson V D & Sons (V D, Charles O and Frank B), fertilizers, e of T & P Ry nr city limits.

Anderson & Lake (Charles Anderson, John P Lake), Carpenters, Builders and Upholsterers, 1401 Houston. (See adv, p 333.)

Andrews John S, Jeter & Co (John S Andrews, James R Jeter, John G Reiy, Thorp T D Andrews), Live Stock and Real Estate, 404 Main.

Planing Mill Machinery.

T. W. ANDERSON, HOUSTON, TEXAS.

—See Page 6.—

GEORGE R. FINLAY.

LUCIEN N. BRUNSWIG.

L. N. BRUNSWIG & CO.
WHOLESALE
DRUGGISTS

Nos. 409, 411, 413 and 415 Houston Street,

FORT WORTH, . . . TEXAS.

AND

G. R. FINLAY & CO.

NEW ORLEANS, LA.

HEADQUARTERS FOR

STRICTLY PURE DRUGS

PATENT MEDICINES,

Paints, Oils and Glass

WALL PAPER, BLANK BOOKS, STATIONERY, Etc.

We make a specialty of OUTFITTING DRUG STORES completely.
and on short notice.

ST. LOUIS PRICES DUPLICATED.

TEXAS BOTTLING WORKS. H. W. CORTES & CO., Proprs. Shippers of Soda Water. GALVESTON.

332

FOR TEXAS STATE GAZETTEER FOR

Ansell Arthur D, oculist, 111 E 1st.
 Armentrout Ansel, meats and hides, W Weatherford.
 Arnz Robert, tinner, 1400 Houston.
Askew James B, Propr Virginia House, cor 15th and Calhoun.
 Askins James B, confectioner, 603 Main.
 August Julius, tobacco, etc, 406½ Main.
 Ayers Benjamin P, lawyer, 115½ Main.
Baer Louis, Junk, Metals and Paper Stock, Houston bet 8th and 9th.
 Baker George W, restaurant, 913 Main.
Ball & McCart (Frank W Ball, Robert McCart), Lawyers, 2d bet Main and Houston.
Bannon John, Propr Bottom Dollar Restaurant, 1213 Main.
 Barkdull Charles R, cigars, 509 Houston.
 Barnes Robert H, grocer, 117 Main.
 Barnett Benjamin, cigars, 310 Houston.
 Barnorali Alphonse P, confectioner, 12th nr Main.
 Barr & Lane (Wm Barr, Wm A Lane), grocers, 1602 Houston.
 Bartlett Mrs Caroline, meats, 904 E 3d.
 Bartlo Neno, restaurant, 112 W Front.
 Barton Grace, shooting gallery, 1214 Houston.
 Bateman & Bro (King D and Wm Q), wholesale grocers, 212 to 218 W 2d.
 Beall Elias J, physician, 608 Houston.
 Beauchamp & Herron (Jeremiah Beauchamp, James Herron), livery, 1601 Main.
 Behmor Mary A, dressmaker, 102 E 3d.
 Behrens John, soda water mnfr, cor 15th and Throckmorton.
Bell & Meroney (Urbane Bell, James B Meroney), Staple and Fancy Groceries, Provisions, etc, 102 Houston.
 Bennett David C, dry goods, 305 Houston.
 Bentley John, mach, e s Public Square.
Bergin John A & Son (John A and Edward T), Marble Workers, n s Public Square. (See adv, p 343.)
Berlin Miss M W & Co (Miss Mary W Berlin, Mrs S M Alien), Millinery, Dress and Cloak Makers, 112 Houston.
 Berrey Robert D, cotton buyer, 1504 Main.
 Betts Ephraim W, clothing, 309 Main.
Bewley Murry P, Propr Anchor Flour Mill, cor Cherry and T & P Ry.
 Bishop Rev Horace (Methodist), Jones bet 4th and 5th.
 Blackwell Ella, fotogr, 1108 Houston.
 Blair John E, photographer, 508 Houston.
 Boardmann Samuel, grocer, 905 E 3d.
 Boaz, Rattle & Markle (David Boaz, George C Battle, Charles Markle), coal and wood, 15th nr Houston.

Boaz Thomas J, restaurant, 1202 Houston.
 Boaz & Battle (David Boaz, George C Battle), cotton factors, 1415 Houston.
 Bodkin Rev P H (Methodist), e s Main bet 9th and 10th.
 Boit Henry H, painter, 1017 Houston.
 Bondies Wm, cotton buyer, 1611 Main.
 Bostick Wm T, mngr Erie Telephone and Telegraph Co, cor 2d and Houston.
Bound Frederick G, Custom Boot and Shoemaker, Leather and Findings, 704 Houston.
 Boykin Robert J, lawyer, 2 Main.
Bradley & Stevenson (Andrew J Bradley, Jabin S Stevenson), Stencil Cutters, Rubber Stamps, etc, 205 Main. (See adv, p 68.)
 Branch James, pawnbroker, 315 Houston.
Brantley Frank M, Lawyer, cor Main and 2d.
 Breen Dr James, oculist, 503 Main.
 Brewer George W, rest, 1606 Houston.
 Broad Henry, confectr, 708 Houston.
 Brook A G, feed store, 411 E Belknap.
 Brooks Bros (John and Joseph), meats, 1513 Main.
 Brooks George W, blacksmith, 401 W Weatherford.
Brooks & Wolcott (Nathan C Brooks, Myron W Wolcott), Grain Elevator, Jennings and T & P Ry Track.
 Brown Mrs Carrie D, milliner, 400 Main.
Brown D S & Co (Daniel S Brown, Alonzo D Wheeler), Live Stock and Real Estate, 206½ W Second. (See adv, p 337.)
Brown Frederick H, Electrician.
 Brown George B, grocer, cor Rusk and Daggett ave.
Brown Joseph H, Wholesale Grocer and Baking Powder Mnfr, cor 1st and Throckmorton.
Brown Wm & Co (Wm Brown, Charles Cromer, Henry F Beaumont), Grocers, 201 Houston.
 Browne Edward B, saloon, 315 Main.
 Brownlee Campbell G, saloon, 302 Main.
 Brunow Richard, jeweler, 1622 Main.
Brunswig L N & Co (George R Finlay, New Orleans, La, L N Brunswig, Ft Worth), Whol and Retail Druggists and Proprs Fort Worth Chemical Works, 409, 411, 413 and 415 Houston. (See adv, p 331.)
 Burgower Gabriel, jeweler, 200 Main.
Burt John T & Co, Galvanized Iron Cornice Mnfrs, Slate and Tin Roofers, cor Weatherford and Rusk. (See adv, p 339.)
 Burts & Field (Wm P Burts, Julian T Field), physicians, 314 Main.

MAX ELSE Takes OLD PIANOS and ORGANS as PART PAY for new. FORT WORTH.

R. L. TURNER, FUNERAL FURNISHER

DIRECTOR and EMBALMER.

DEALER IN

Rosewood, Mahogany, Walnut, and Plain
Metallic Burial Cases and Caskets.

SHROUDS ALSO KEPT IN STOCK.

ALL WORK IN THIS LINE GIVEN PROMPT AND CAREFUL ATTENTION.

Corner Houston and Seventh Streets,

FORT WORTH, TEXAS.

R. L. TURNER,

(The Enterprising Livery
Man of Texas.)

PROPRIETOR OF

Enterprise Stable

Cor. 7th and Houston Sts.,
FORT WORTH, - TEXAS.

Elegant Carriages and Buggies always on hand. Special attention given to the care of private horses and teams.

Also, proprietor of regular Herdic Coach Line TO ALL TRAINS and any part of the city. Leave orders at stable.

ANDERSON & LAKE,

Carpenters,
Builders,
Upholsterers

AND

Cabinet Makers

Shop cor. Thirteenth and Houston Streets,

FORT WORTH, TEXAS.

Estimates Furnished for all kinds of Carpenter Work.

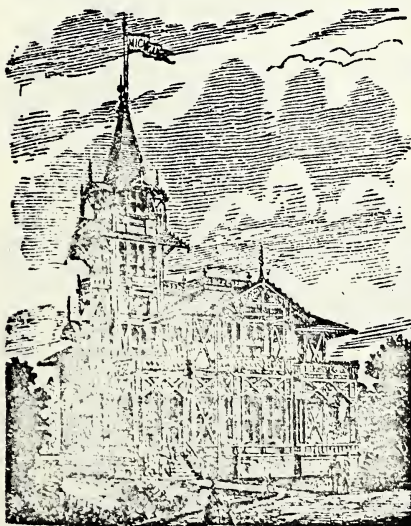
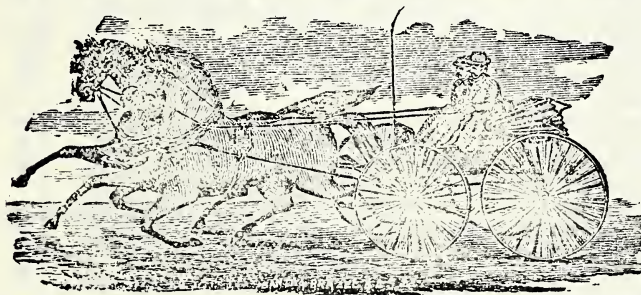
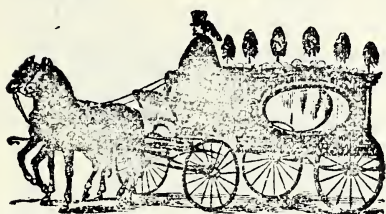



BLOCK BROS. Proprietors of The Palace Shoe Store, 110 LAMAR ST., - DALLAS, TEXAS.

334

FOR

TEXAS STATE GAZETTEER

FOR

Goss & Phillips Mfg Co., Hard and Soft Wood, Interior Finish, CHICAGO, ILL.

Bush Thomas, shoemaker, 810 Houston.

Byrne Henry, saloon, 305 Main.

Caddo House, 1512 Houston.

Cameron Wm & Co (Wm Cameron, Caswallon Evans, Flavius T Tatum, Willard Burton), Lumber Dealers and Builders' Supplies, cor Houston and 10th.

Cantey & Wear (Samuel B Cantey, Robert D Wear), lawyers, 115½ Main.

Canto Alexander, meats, 700 Houston.

Capera & Bro (John F P and Frank P), mnfg confectioners, 414 Houston.

Carns & Ammerman (Fred Carns, James Ammerman), notions, 1206 Houston.

Carr G P & Co Mnfrs Mattresses, Pillows, Bolsters, etc, cor Houston and 4th.

Carson & Loughridge (Benjamin K Carson, Louis N Loughridge), bakers, 1106½ Houston.

Cartwright Thomas & Co (Thomas Cartwright), dry goods, 213 Houston.

Casey & Swasey (Martin Casey, Charles J Swasey), Whol Wines, Liquors and Cigars, 400 and 402 Houston.

Catchpole Mrs L M, Restaurant and Grocer, cor 17th and Terry.

Cate Wm B, livery, 34 Rush.

Cetti Zane, Notary Public, Real Estate and Insurance Agent, 200 Main.

Chaney & Adams (Albert W Chaney, John W Adams), feed store, cor Houston and Belknap.

Chapman & Swayne (Henry M Chapman, James W Swayne), lawyers, cor 2d and Houston.

Chase Trading Co, George H Chase pres, J S Belton sec, genl store, 304 Houston.

Chicago Restaurant, John J Maxie Propr, 1609 Houston.

Chitwood James J, real estate, cor Houston and 2d.

Chollar & Co (George W Chollar, John F Moore, Oscar Lynch, Andrew Ryan), foundry, cor 15th and Throckmorton.

Christ Nicholas, saloon, 814 Houston.

Christie John, restaurant, 110 Houston.

City National Bank (Capital, \$150,000, Surplus, \$30,000), Alfred M Britton Pres, Spotswood W Lomax Cash, 115 Houston.

City Sign Works, Schwartz & Vandoren, Sign, Fresco and Ornamental Painters and Decorators, 712 Houston.

Clancey Wm H, painter, 915 Main.

Clark House, Mrs Nellie Clark Propr, cor Main and 17th.

Clark Mrs Nellie, Propr Clark House, cor Main and 17th.

Clark Samuel E, lawyer, 115½ Main.

Clarkson James S, Furniture, Stoves, House Furng and Second-hand Goods, 510 Houston.

Clarkson & Morrow (James S Clarkson, Wm J Morrow), furn, 1112 Houston.

Cobb Wm P, confectioner, 4 Main.

Cole John P, liquors, 210 W Weatherford.

Colgate John S, restaurant, 1014 Houston.

Collins J J & Bro (James J and John M), grocers, 115 Main.

Commercial Hotel, R Sutor propr.

Compton Mrs A, dressmaker, 910 Houston.

Conner H N & Co (H N Conner, Frank A Park), books and musical instruments, 297 Houston.

Cooper Joseph F, lawyer, 4 Main.

Cooper Thomas, veterinary surgeon, n s 2d nr Calhoun.

Cooper & Co (James I. Cooper), drugs, 1414 House.

Copher David T, wagon yard, 605 Main.

Cotter Thomas G, feed stables, 413 W Weatherford.

Crew & England (Joseph R Crew, Hastings England), shooting gallery, 112 Main.

Cruce Lawrence W, Drugs, Paints, Oils, Family Medicines, etc, 910 Houston.

Daggett Charles B jr, whol grocer, 108 and 110 W Front.

Daggett E B, builder, Calhoun nr 15th.

Daggett, Martin & Co (Ephriam B Daggett, John E Martin, Abraham J Willis), Real Estate, 1403 Main.

Dahlman Bros (Henry and Aaron), clothing and merchant tailors, 114 Houston.

Daniel & Brooks (Ferdinand E Daniel, Wm B Brooks), Physicians and Proprs The Texas Courier Record of Medicine, 612 Houston.

Darter Isaac M, physician, 109 11th.

Dashwood Medicine & Chemical Co (capital, \$50,000), George H Dashwood pres, John Nichols treas, H W Harper sec, cor 1st and Houston.

Davis, Beall & Rogers (Bennington H Davis, Thomas J Beall, Robert A Rogers), Lawyers, s w cor Main and 1st.

Davis Thomas M, builder, Taylor bet 8th and 9th.

Davis Rev T V B (Methodist), n w cor 1st and Elm.

Davis Wm J, saloon, s s Public Square.

Day & Maas (George H Day, Louis Maas), Occidental Sample Room, cor Main and 2d.

deBoer Richard, upholstr, 211 W Fourth.

Democrat Printing Co, J G Reeves Pres, C W Hoelzle Sec, Proprs The Fort Worth Daily Democrat, and Job Printers, 110 Main. (See *ade*, *opp*.)

Mound City Commercial College

RICE'S PRACTICAL BOOK-KEEPING AND DETECTION OF ERRORS IN TRIAL BALANCES, a work invaluable to every book-keeper and student of book-keeping, mailed to any address for \$2.00. Address THOS A. RICE, President, Mound City Commercial College, 210 and 212 North 4th Street, ST. LOUIS, MO.

TURNER & FAKES, Livery, Sale & Feed Stable

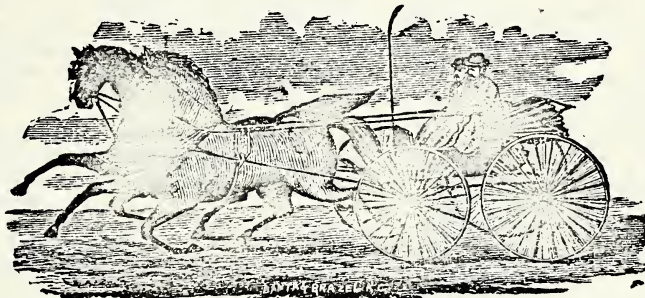

North Side Public Square, opposite Court House,

FORT WORTH, . . . TEXAS.

We keep constantly on hand Gentle and Safe Horses for Buggies, Phaetons
and Carriages, especially for the use of Private Families.

Special attention paid to Drummers' Outfits.

— THE —

FORT WORTH DAILY DEMOCRAT

Published every day in the week but Sunday, by the

Democrat Printing Company,

J. G. REEVES, President.
C. W. HOELZLE, Secretary.

STRICTLY DEMOCRATIC.

Subscription Price, 20 cents per Week, 75 cents per Month,
\$6.00 per Year.

All Kinds of Book and Job Printing.

GALVESTON CEMENT PIPE WORKS.

A. R. SPALDING, Manager.

} ARTIFICIAL STONE of all kinds
} on hand and MADE TO ORDER.

336

FOR

TEXAS STATE GAZETTEER

FOR

NEWELL POSTS, BALUSTERS, Etc.
CHICAGO, ILL.
Goss & Phillips M'fg Co.,

Dodd & Co (George R Dodd), wines and liquors, 306 Houston.

Doe Edward M., Lawyer, 107 Main.

Doe John, U S examining surg, 107 Main.

Donoho Wm, restaurant, 303 Weatherford.

Dotson Rev A L (Methodist), e s Crump bet 4th and 5th.

Dougherty & Hardage (Wm E Dougherty, James A Hardage), grocers, 1300 Houston.

Doyle James M, notions, 900 Houston.

Drechler Wolfgang, Custom Boot and Shoemaker, Repairing, etc, 204½ S Houston.

Dun R G & Co, Edwin S Gard Mngr, cor Main and 1st.

Dunn Wm W, Propr Mansion Hotel, cor 4th and Rusk. (See adv, opp.)

Duross Thomas, grocer, 106 W Front.

Dwinell Charles R, subscription books, cor 4th and Houston.

Eakin Robert E, dentist, 208 Main.

Eberling Herman, saloon, 714 Houston.

Eichenbaum Herman, cigars, 200 Main.

Eitelman & Bowles (George Eitelman, Samuel Bowles), horseshoers, 701 Main.

Elliott & Roe (James T Elliott, Anderson J Roe), Lumber, Shingles, Sash, Doors, Lime, Hair, Cement and Mixed Paints, Houston, Main and 10th. (See adv, p 339.)

Ellis & Kellner (Wm T Ellis, C J Edward Kellner), harnessmakers, 208 Houston.

Elser Max, Pianos, Organs, Watches, Clocks, Jewelry, Wall Paper, Decorations, etc, 311 and 313 Houston. (See bottom lines.)

Erie Telephone and Telegraph Co, W T Bostick mngr, cor 2d and Houston.

Evans B C Co, B C Evans Pres, Whit Dryden Sec, P M Willing Treas, Wh and Retail Dry Goods, Boots, Shoes, Notions and Clothing, 115 and 117 Houston and 114 Main.

Evans Mark, flour mill, n s Bluff nr Grove.

Ezell J K & Co (Jephtha K Ezell, John W Pinkard, John R Joyce), Wh and Retail Furniture, 503 and 504 Houston.

Fakes & Co (Wm T and Bailey P Fakes, Wm G Turner), Wh and Retail Furniture and Undertakers, 401 and 403 Houston.

Farmer Samuel M, Real Estate, 1st bet Main and Houston.

Fay Mrs A, restaurant, 1511 Main.

Ferguson T E & Mister (Thomas E Ferguson, Severn Mister), Crockery, Groceries, Provisions, etc, 514 Houston.

Ferguson Wm T, drugs, 108 Main.

Ferguson & Lavin (T R Ferguson, Martin Lavin), saloon, 104 Houston.

Field Joseph B, cotton gin and brickmkr, Bluff.

Field W Henry, lawyer, 314 Main.

Finch Henry, lawyer, 2d bet Main and Houston.

Finlay G R & Co (George R Finlay, New Orleans, La, Lucien N Brunswick, Ft Worth, Tex), Wh and Importing Druggists and Mnfg Chemists, New Orleans, La. (See adv, p 331.)

First National Bank (Capital and Surplus, \$400,000), M B Lloyd Pres, George Jackson Cash, M A Chambers Asst Cashier, cor Houston and 2d.

Fitzhugh Thaddeus W, physician, 910 Houston.

Fitzovich & Casburn (Nicholas Fitzovich, Wm Casburn), barbers, 509 Main.

Flenner Abram & Co, second-hand goods, 602 Houston.

Foley Wm, lamps, 208 Main.

Forbes Thomas M, custom boot and shoemaker, 403 W Weatherford.

Fort Worth Broom Factory, J N Handy Propr, cor 5th and Main. (See adv, p 339.)

Fort Worth Business College, F P Preuitt Propr, cor 5th and Houston. (See adv, p 341.)

Fort Worth Chemical Works, L N Brunswick & Co Proprs, 409, 411 and 413 Houston. (See adv, p 331.)

Fort Worth Continental Meat Co, refrigerators of pork and beef, n of city limits.

Fort Worth Cotton Compress Co, K M Van Zandt pres, John F Swayne sec and treas, H H Kerr supt, cor 17th and Rusk.

Fort Worth Daily Democrat The, Democrat Printing Co Proprs, 110 Main. (See adv, p 335.)

Fort Worth Fire Department, C W Hoelzle pres, Stuart Harrison sec, R H Barnes treas, George H Mulkey chief engineer, cor Rusk and 2d.

Fort Worth Galvanized Iron Cor-
nice Works, J T Burt & Co Proprs, cor Weatherford and Rusk. (See adv, p 339.)

Fort Worth Gas Light Co, J P Smith pres, K M Van Zandt sec, Thomas A Tidball treas, cor Rusk and 11th.

Fort Worth Ice Co, R E Maddox pres, W H Little sec, N Wallerich treas, Royal.

Fort Worth Live Stock and Land Ass'n (Capital, \$100,000), Capt J M Adams Pres, W G Finley Sec, Live Stock and Real Estate, 210 Houston. (See adv, p 341.)

STAVES and COOPERAGE. D. M. ANGLE,
HOUSTON, TEX. (See page 7.)

D. S. BROWN.

A. D. WHEELER.

D. S. BROWN & CO., Live Stock and Real Estate Agents

We buy and sell all kinds of Live
Stock on Commission.

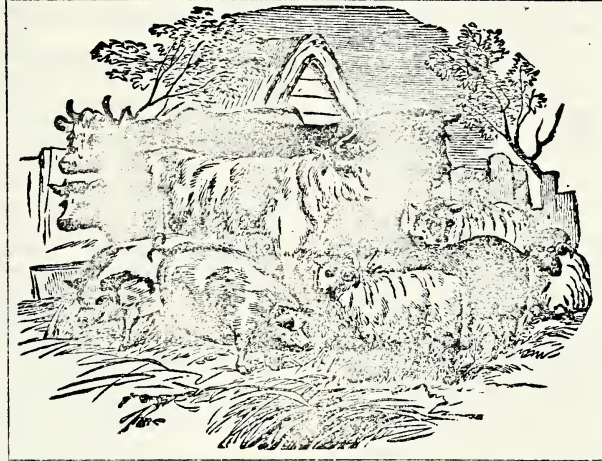

Ranches, Farms and City Prop-
erty Bought and Sold.

206 $\frac{1}{2}$ West Second St., - FORT WORTH, TEXAS.

References by permission, First National Bank, City National Bank, Traders' National Bank,
Tidball, Van Zandt & Co. CORRESPONDENCE SOLICITED.

MANSION HOTEL

W. W. DUNN, PROPRIETOR.

Centrally Located. The Largest Hotel in the City, 70 rooms,
Heated by Furnace. Special Attention paid
to Ladies and Children.

Rates, \$2.00 to \$3.00 per Day.

Fourth between Main and Rusk Streets,

FORT WORTH, - TEXAS.

SAVE YOUR MONEY By buying our hand made Boots and Shoes, Block Bros., Dallas.

338

FOR

TEXAS STATE GAZETTEER

FOR

HOUSE FINISHING MATERIALS, CHICAGO, ILL.
Goss & Phillips M'g Co.,

Fort Worth National Bank,
Formerly Tidball, Van Zandt & Co, cor
Main and 1st.

Fort Worth Printing House,
James K Millican Mngr, 211 Houston.
(See adv p 63.)

Fort Worth Opera House Co, M
B Loyd Pres, S W Lomax Sec and Treas,
Max Elser Mngr; Seating Capacity 1,300,
211 and 213 E 2d.

Fort Worth Pharmacy Co, G H Chase pres,
J S Belton sec, drugs, 200 Main.

Fort Worth Steam Elevator and
Corn Sheller, Brooks & Wolcott Proprs,
cor T & P Ry track and Jennings ave.

Fort Worth Trade Review
(Weekly Commercial), E & G W Wil-
liams Proprs, 5th bet Main and Hous-
ton. (See adv, p 341.)

Fort Worth Transfer Co, David W Good-
win pres, W G Turner sec and treas, cor
Throckmorton and 3d.

Fort Worth Water Works Co, Morgan
Jones pres, Wm Tidball sec, E P Cowen
treas, cor Main and 5th.

Fort Worth and Denver City Ry,
Morgan Jones Pres, C L Frost Genl Pas-
senger and Freight Agt and Supt, Genl
Offices cor Main and Ft W & D C Ry
track. (See adv, p 100.)

Fosdick Edwin E, railroad ticket agt, cor
Main and 4th.

Fosshall H Frederick, saloon, 1610 Houston.
Foster John H, blacksmith, 1314 Rusk.

Friese Frederick H, Carpenter, Cabi-
netmaker, Builder and General Jobber,
117 Calhoun.

Fronsell George, barber, 1208 Houston.

Fry Charles H, jeweler, 207 Houston.

Fry Samuel M, shoes, 208 Main.

Furman Sam, justice, cor Main and 1st.

Furman, Stedman & Capps (Henry
M Furman, Nathan Alexander Stedman,
Wm Capps), Lawyers, 104 Main.

Gallaway Robert D, saloon, 1510 Main.

Gallaway Sterling M, saloon, 1214 Houston.

Gallup George T, fish, 1509 Main.

Garripy & Co (Henry Garripy), founders,
cor Lamar and Ry.

Gauh Mrs Harriet, rest, 305 W Weatherford.

Gay Charles, tinner, 1100 Houston.

Gay & Myer (Charles Gay, Joseph Myer),
saloon, 1016 Houston.

George Rev Wm (Presbyterian), s e cor 3d
and Calhoun.

Gibb Walter F, photogphr, 610 Houston.

Gibbons & Boggus (Anthony Gibbons,
John Boggus), saloon, 1115 Main.

Gilford James, painter and roofer, 911
Main.

Gillespie George W, lumber, 715 Houston,
Gillispie Rev J S (Baptist).

Ginocchio Charles A, saloon, Union Depot.
Goldberg I & Bro (Israel and Herman J),
dry goods, 410 Houston.

Golden Bros (Solomon and Abraham),
restaurant, 215 Main.

Gould Hiram, confectioner, 712 Houston.

Grand Central Hotel, Pierce &
Murdock Proprs, cor Main and 5th.

Granger Francis, lawyer, 1st bet Main and
Houston.

Gribble Joseph S, saloon and confectioner,
s s Square.

Griffith Mary A, dressmaker, cor Rusk
and 4th.

Grigsby & Bondurant (Wm T Grigsby,
James B Bondurant), saloon, 314 Hous-
ton.

Gruendler & Trube (E Wm Gruend-
ler, Charles F Trube), Hides, Commis-
sion, Coal, Cotton, etc, 1607 Houston.
(See adv, opp.)

Grumbach Isaac, confectioner, s s Public
Square.

Gutzman Emile, barber, 204 Main.

Haas Simon, Propr Western Hotel,
1804 and 1806 Jones. (See adv, p 345.)

Hale Wm B, constable, 103 Main.

Hall Charles F, drugs, 509 Houston.

Hall Wm D, county assessor, office Court
House.

Handy Jarrett N, Propr Fort Worth
Broom Factory, cor Main and 5th. (See
adv, opp.)

Hanna John, lawyer, 115½ Main.

Hanson Oliver W, Propr X 10 U 8
Saloon, 903 Houston.

Harding John R, saloon, 1613 Houston.

Harlin Andrew, restaurant, 1303 Main.

Harrell Charles E, barber, 708 Houston.

Harrison Stuart, city secretary, cor Rusk
and 2d.

Hartwig August, upholsterer, cor 4th and
Throckmorton.

Havens Hiram T, hardware, 207 Main.

Heck & Baker (Thomas Heck, George W
Baker), builders, 709 Houston.

Hendricks Wallace, lawyer, 1st bet Main
and Houston.

Henry & Peak (Wm Henry jr,
Howard Peak), Hardware, cor 5th and
Houston.

Herholzer Jacob, sausage mnfr, Boaz.

Herwandez Anthony, tailor, 512 Houston.

Higbee Charles H, real estate, cor Hous-
ton and 2d.

Higby Lewis, plumber, 208 Main.

Hill John L, county treasurer and lawyer,
Court House.

SEAMLESS BRASS TUBES, } AMERICAN TUBE WORKS,
SEAMLESS COPPER TUBES, } J. W. COTTON, Agt., 79 Lake St., CHICAGO.

FORT WORTH**Galvanized Iron Cornice Works****J. T. BURT & CO.**

Cor. Weatherford and Rusk Sts., FORT WORTH, TEXAS.

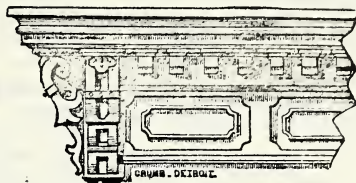
**CORNICE WORK****TIN, SLATE and METALLIC SHINGLE ROOFING and GUTTERING****DONE TO ORDER.**Estimates furnished for Cornice Work and Roofing in all parts of the State. Prices Reasonable
Work First-class.**ELLIOTT & ROE**

DEALERS IN

LUMBER, SHINGLES, SASHDoors, Lime, Hair, Cement, Mixed Paints,
Etc., Etc.

Houston and Main, Tenth and Eleventh Sts.

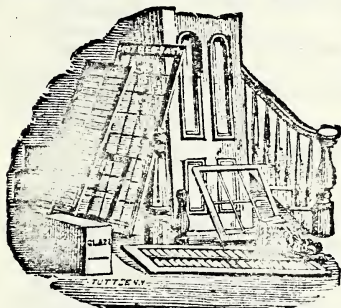
FORT WORTH, TEXAS.Yards at Weatherford, Millsap, Sweetwater, Colo-
rado, Aurora and Itasca.**FORT WORTH
Broom Factory****J. N. HANDY, Propr.,****FORT WORTH, TEXAS.****BROOMS of all DESCRIPTIONS****KEPT CONSTANTLY ON HAND.****E. WM. GRUENDLER.****C. F. TRUBE****GRUENDLER & TRUBE,****COMMISSION MERCHANTS.****Wool, Cotton, Hides, Grain, Flour and Produce**Are prepared to ship grain in car lots from Kansas and Missouri direct to any part of
state. Correspondence solicited.

Cor. Fifteenth and Houston Sts., FORT WORTH, TEXAS.

DEALERS IN COAL OF ALL KINDS.

Guinn's Commercial College. HOUSTON, TEXAS.

WRITE FOR CIRCULARS.

340

FOR

TEXAS STATE GAZETTEER

FOR

Hard and Soft Wood, Interior Finish, CHICAGO, ILL. Goss & Phillips M'fg Co.,

Hoefle Ernest P, Newspaper Subscription Agt, 1622 Main.

Hoefle John, barber, 1622 Main.

Hoffmann John N, Propr Merchants' Exchange Restaurant and Saloon, 408 Houston.

Hogsett, O'Neill & Greene (Jonathan Y Hogsett, J M O'Neill, Samuel P Greene), Lawyers, S S Second bet Houston and Throckmorton.

Holland George B, variety theatre, 301 Main.

Holt L A & Co (Lewis A Holt), wood and coal, 605 Main.

Hortkora Andrew, shoemkr, 105 Houston.

Hotel Pickwick, W B Wells & Co proprs, cor Main and Fourth.

House John W, propr Caddo house, 1512 Houston.

Houston Matthew, restaurant, 307 W Weatherford.

Huber C & Son (Christian and Reinhardt), 102 W Front.

Huffman The Walter A Agricultural Implement Co, Walter A Huffman Pres, Wm M Ewans Sec, cor Throckmorton and First.

Hunt & Beck (Walter L Hunt, Charles C Beck), grocers, 101 N Houston.

Hutchins, Kennon & Co (Anthony W Hutchins, Lovig G Kennon, Alfred Loftin), real estate, 106 Main.

Hyde Charles C, restaurant, 211 Main.

Illinois House, e s Public Square.

Ishhower & Bro (George W and James W), grocers, cor Main and 10th.

Jackson Wm, grocer and saloon, Terry bet 17th and 18th.

Jahns John C, carriagemkr, 815 Houston.

James G P & Bro (George Pand Rufus L), saloon, 212 W Weatherford.

Jarvis James J, lawyer, 1st bet Main and Houston.

Jenkins N A, feed and coal, 811 Main.

Jenkins & Sammons (Nicholas A Jenkins, Benjamin Sammons), meats, 813 Main.

Jennings Hyde, lawyer, 1st bet Main and Houston.

Jernigan Wm F, physician, 209 Houston.

Johnson Alfred, barber, 1008 Houston.

Johnson Byron G, lawyer, 113½ Main.

Johnson Robert G, lawyer, 4 Main.

Johnson Thomas, barber, 1514½ Houston.

Jones Gilbert W, restaurant, 1610 Main.

Jones & Tacker (Jesse Jones, Harry W Tucker), Groceries and Provisions, s e cor Main and E Weatherford.

Jordan Oscar B, propr Jordan house, s s Square.

Kaiser Frank, saloon, 1502 Houston.

Kane James J, Architect and Superintendent, cor Houston and 2d. (See adv, p 345.)

Kane Joseph, builder, 509 Main.

Karo Louis, medicine mnfr, 1108 Houston.

Keller Ewald H, Carriages, Buggies, Spring Wagons and Carriage Material, 208 and 210 Throckmorton.

Kemper Bros (David C and DeWitt C), meats, 1618 Main.

Kennedy Oliver S, Lawyer, Real Estate, Loans and Collections, cor Houston and 2d.

Kerns Frank, Tin and Sheet Iron Worker, Roofer, etc, cor 16th and Calhoun. (See adv, p 345.)

Ketcham Charles, blacksmith, 911 Rusk.

Kilman Elbridge P, confectr, 710 Houston.

King F L & Co (Fred L King, Louis H King), druggists, 314 Main.

King Milton W, propr Planters House, cor 3d and Taylor.

Kinnison W Clyde, Druggist, 1113 Main.

Klauber Charles N, druggist, 1606 Main.

Kramer Nat, saloon, 301 Houston.

Kreft Armand B, merchnt tailor, 500 Houston.

Krohn Edward, baker, 312 Main.

Kuhn Edward, saloon, 200 Houston.

Lake Wm F, hardware, 214 Houston.

Landeauer S & Co (Samuel Landeauer, Sigmund Frankel, Wm T Nichols), confectioners, 1193 Main.

Lang & Diltz (Peter Lang, Alexander D Diltz), Tailors, Hatters, Cleaning and Repairing, 105 Main.

Lawrence Andrew J, dentist, cor 1st and Houston.

Lawson David, feed, 314 W Weatherford.

Lawson John E, Sample Room, Choice Wines, Liquors, etc, cor 4th and Main.

Lawson & Hurley (Christopher C Lawson, Cornelius W Hurley), Proprs Merchants' Restaurant, 303 Main.

Leigh Andrew J, grocer, 1515 Main.

Ledloine Charles, shoemkr, 1606 Houston.

Lent & Webster (O J Lent, Elmer Webster), washing machines, 613 Main.

Leonard Louis, confectr, 1304 Houston.

Levey Bros (Robert P and Joseph H), grocers, 1506 Houston.

Lewis Bros & Co (Walter G Lewis, Ft Worth, Edward H Lewis, Malden, Mass), Boots and Shoes, 315 Houston.

Lewis Edward A, blacksmith, Rusk bet 3d and 4th.

Lewis Major J, grocer, 706 Houston.

Lewis Wm P, tinner, 503 Houston.

Like John, propr St John's hotel, 1401 Main.

MAX ELSER, WHOLESALE JEWELER.

311 & 313 Houston Street, FORT WORTH, TEXAS.

Fort Worth Business College

AND

ENGLISH TRAINING SCHOOL.

Now Recognized as the Leading Commercial School of the Southwest. Three Departments, with Finest Rooms, Best Penmen and Largest Attendance.

Send for College Journal.

F. P. PREUITT, Proprietor.

ED. WILLIAMS.

G. W. WILLIAMS.

UNION PRINTING HOUSE

E. & G. W. WILLIAMS, Proprietors.

GENERAL JOB PRINTERS

AND PUBLISHERS OF THE

FORT WORTH TRADE REVIEW,

A commercial paper devoted to the interests of Merchants, and noted for its accurate quotations of all commodities in this market. Every interior merchant who is interested in the prices current at Fort Worth should send his address and receive a copy every week.

We make a specialty of all kinds of Commercial Printing, such as cards, bill-heads, letter-heads, statements, hand-bills, etc. Those having printing of any kind to do will find it to their interest to send for estimates before having it done elsewhere. Address

E. & G. W. WILLIAMS, Box 149, Fort Worth, Texas.

M. R. SANGUINET,

Architect & Superintendent

Southwest corner Main and Weatherford Streets,

ROOM NO. 3,

FORT WORTH, - - - TEXAS.

THE FORT WORTH

Live Stock and Land Association

CAPITAL STOCK \$100,000.

Buy and sell all kinds of Live Stock on Commission, and make Advancements on Commitments of same. Ranches, Farms and City Property Bought and

Sold. Loans Negotiated on Approved Security.

Office No. 210 Houston Street,

FORT WORTH, TEXAS.

BOOTS and SHOES For Babies, Children, Ladies and Gents in all the latest Styles at The Palace Shoe Store. Dallas, Tex.

342

FOR

TEXAS STATE GAZETTEER

FOR

LUMBER, LATH and SHINGLES, CHICAGO, ILL.
Goss & Phillips M'fg Co.,

Linceum Wm H, Barber, 305 W Weatherford.

Lindell Hotel, cor Houston and Bluff.

Little Wm M H, fish, ice, etc, 307 Main.

Littlejohn & Martin (Joseph B Littlejohn, Thomas P Martin), real estate and insurance, 205 Main.

Llano Cattle Co, W C Young pres, R E Beckham sec and treas, J Burns mngr, live stock, s s Second nr Main.

Local Option Saloon, G M Rintleman & Co Proprs, cor Main and Front.

Lockhart Edward M, tailor, 1105 Main.

Lond James, saloon, 1101 Main.

Loughrey Anthony V, grocer, 1001 Main.

Loughrey Rev Thomas (Catholic), Throckmorton nr 11th.

Loughridge Miss M B, dressmaker, 507 Houston.

Lovin Nathan M, grocer, 1305 Main.

Loving Publishing Co, A M Britton Pres, G B Loving Sec, John O Ford Treas, Publsr Fort Worth Daily and Weekly Gazette, Texas Live Stock Journal and Texas Wool Grower, 208 to 212 Second.

Lubbock C H, physician, 102 E 3d.

Lusk Charles D, ticket agt Union Depot.

Lyles John M, saloon, cor Main and Weatherford.

McClung Ashbel G, lawyer, 115½ Main.

McDaniel Elijah, dentist, Houston.

McFarland John C, shoemaker, 1608 Houston.

McGregor Mrs Charles, dressmkr, 105 E 3d.

McHam & Moore (George J McHam, John Moore), Proprs Santa Fee Saloon, 1301 Main.

McIntyre Wm, Propr St Charles Hotel, cor Rusk and 7th.

McLaury Wm R, lawyer, 115½ Main.

McMullan & Humphreys (John R McMullan, David W Humphreys), Lawyers and Collection Agents, cor 1st and Main.

McPhail R C & Co (Robert C McPhail, Henry Schwartz), publsr Texas Free Mason, 1st bet Main and Houston.

McVeigh Wm M, confectioner, 206 Main.

Maddox Robert E, city assessor and collector, office Court house.

Maddox Walter T, county sheriff, Court House.

Mallory John H, saloon, 311 Houston.

Malone, Waller & Co (David L Malone, John F Waller), Dry Goods, Boots, Shoes, Clothing, Millinery, etc, 203 Houston.

Mansion Hotel, W W Dunn Propr, cor 4th and Rusk. (See adv, p 337.)

Martin Brown Co The, J H Brown Pres, W H Little Sec and Treas, Wh Dry Goods, Boots, Shoes and Notions, cor 2d and Throckmorton.

Martin John, blacksmith, cor 14th and Throckmorton.

Martin John E, lawyer, 1403 Main.

Martin & Tanner (George M Martin, Henry Tanner), feed, 313 W Weatherford.

Masonic Mutual Benefit Assn, S M Farmer pres, R C McPhail sec, Henry Schwartz treas, 1st bet Main and Houston.

Matkin Roland, meats, 1210 Houston.

Matthews Anthony, Corn Meal, Grain, Feed, Baled Hay, etc, 701 Houston.

Matthews James A, phys, 1414 Houston.

Matthewson Herman, confr, 1400½ Houston.

Maury Elarion A, grocer, cor 3d and Crump.

Maxie John J, Restaurant, 1609 Houston.

Mayer Joseph, liquors, 106 Houston.

Mayfield Wm D, dentist, 209 Houston.

Mayfield & Stone (Isaac J Mayfield, Thomas P Stone), grocers, s s Public square.

Mazza Dominick, grocer, cor 2d and Grove.

Meloy David R, Pumps and Windmills, 1207 Houston.

Mendel Henry, saloon, 1208 Houston.

Mendell Samuel A, restaurant, 1208½ Houston.

Merchants' Restaurant, Lawson & Hurley Proprs, 203 Main.

Metropolitan Hotel, W H Aldridge Propr, cor Jones and Front. (See adv, opp.)

Mignon Augustus R, photogr, 208 Main.

Miller Marion A, confectr, 308 Houston.

Miller Wm, meats, 1114 Houston.

Milroy Alexander D, cotton broker, Front bet Main and Rusk.

Mississippi House, 915 Main.

Mitchell Bros (John and Charles), Livery, Sale and Feed Stables, Mules Bought and Sold, cor Throckmorton and Belknap.

Mitchell J B & Co (Joseph B Mitchell), Agricultural Impts, Farm and Mill Machinery, etc, 106, 108 and 110 Throckmorton.

Montgomery & Co (Thomas, Wm and Joseph Montgomery), grocers, 501 Houston.

Moore Hayse W, Physician, 1602 Main.

Moore & Co (Charles E and Samuel L Moore), harnessmakers, 210 Houston.

Moore & Johnson (Leon L Moore, Tobias Johnson), real estate, 303 Houston.

Moorefield John C, Mnfr of Fine Hand Sewed Boots and Shoes, Repairing a Specialty, 512½ Houston.

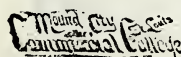

THE MOUND CITY, established in 1859, is the GREAT BUSINESS SCHOOL of the West, superintended by professors of long experience, and having a course superior to that of any similar institution in the West. For Circulars, address THOS. A. RICE, A. M., LL. D., President, 210 and 212 North 4th Street, ST. LOUIS, MO.

Fort Worth Marble Works



JNO. A. BERGIN & SON,

Manufacturers and Dealers in

Marble and Granite Monuments

Headstones, Tablets, Statuary, etc.

FORT WORTH, TEXAS.

Iron Railing Furnished to order. Special attention paid to orders from all parts of the State.

Office and Yard, North Side Public Square, Opposite Court House.

NEW HOUSE.

NEW FURNITURE.

METROPOLITAN HOTEL

Near Union Depot.

WM. H. ALDRIDGE, Proprietor.

FORT WORTH, TEXAS.

RATES \$2.00 to \$3.00 PER DAY.

Street Cars for all parts of the city pass the door.

OSCAR E. REED & CO.

Carpenters, Contractors and Builders

All kinds of Building and Carpenter Work, Stair Work, Store Fitting, and General Jobbing done in first-class style on short notice.

Estimates for all kinds of Work Furnished on Application.

Corner 7th and Rusk Streets,

FORT WORTH, TEXAS.

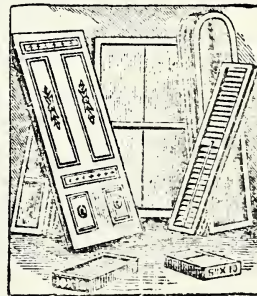

J. M. ROBBINS,

Sign Writer, Ornamental Painter and Decorator.

Wholesale and Retail Dealer in

Wall Paper, Interior Decorations, Ready Mixed Paints, etc.

A stock of the Finest Wall Paper and Decorations in the State to select from.

First-class workmen sent to all parts of the State.



No. 111 Main Street,

FORT WORTH, TEXAS.

Patterson & Chandler, FIVE-YEAR LAND LOANS A SPECIALTY.

SAN ANTONIO, TEXAS.

344

FOR

TEXAS STATE GAZETTEER

FOR

Hard and Soft Wood, Mantels, Etc.
CHICAGO, ILL.
Goss & Phillips M'fg Co.,

Morgan John, Farm Impts, Horse-shoer and Blacksmith, 308 W Weatherford.

Morrison James, tailor, 1207 Main.

Morten & Wharton (Edward W Morten, Henry C Wharton), Live Stock and Real Estate, 210½ Main.

Moseley & Bro (Henry C and James E), grocers, 213 W Weatherford.

Mulkey Steven H, real est, Galveston ave.

Mullane John J, freight agent.

Murphy Rev John D (Baptist), w s Throckmorton bet 10th and 11th.

Murphy Mrs Sarah E, Troy laundry, 1302 Main.

Murphy & Dammann (Benjamin F Murphy, Paul Dammann), clothing, 406 Houston.

Murrin Bros (John and Stephen), saloon, 112 W Front.

Myers David, hotel, 1010 Houston.

Myers & Eakle (Benjamin H Myers, Oscar M Eakle), planing mill, cor 13th and Macon.

Nall Robert C, Live Stock.

Nash Zachariah E B, stoves and tinware, 1516 Houston.

Newhard Charles J, restaurant, 1617 Main.

Newman Joseph, propr Galveston house, 1402 Houston.

Nichols John, city treas, City Natl bank.

Nicholson Algernon S, live stock, s s 2d nr Main.

Normoyle Michael N, propr Lindell hotel, cor Houston and Bluff.

O'Neill Ambrose, saloon, cor 16th and Brewer.

Orient Saloon, J H Read Propr, Choicest Brands of Wines and Liquors, 600 Houston.

Orrick A Marion, Harnessmaker; Saddles, Harness and Horse Goods (Whol and Ret), 308 Houston.

Otto Edmund, tailor, 511 Main.

Pacific Express Co, W R Cannon agt, 111 Main.

Page Robert M, lumber, cor Throckmorton and 9th.

Pendery Frank P, grocer, 317 Main.

Pendleton, Bowlin & Bowlin (Wm S Pendleton, N Rhea, C Rose Bowlin), lawyers, Court House.

Pennington Zachariah T, blacksmith, 1017 Houston.

Perry Hazzard, restaurant, 1204 Houston.

Peter John F, barber, 214 Main.

Petty & Freeman (Wm T Petty, Wm B Freeman), livery, 109 Rusk.

Phillips & Preston (Mrs Rina Phillips, Mrs Mary E Preston), proprs Travelers' Home, 211 Jones.

Pickwick Hotel, W B Wells & Co Proprs, cor Main and 4th.

Pierce & Murdock (James W Pierce, Charles H Murdock), Proprs Grand Central Hotel, cor Main and 5th.

Planters' House, cor 3d and Taylor.

Plaza House, n e cor Weatherford and Rusk.

Pollard George J, grocer, 303 W Weatherford.

Pollard Wm, propr St Louis house, cor 15th and Elm.

Pollock Joseph R, physician, 109 Main.

Pomeroy Nicholas, grocer, Rusk nr Daggett ave.

Pope Mrs E H, dressmaker, 305 E 3d.

Pope & Sons (Elisha L, Woodford E and Wm M), Grocers, Provisions, Produce, Woodenware, etc, 807 Main.

Post Francis, grocer, 604 Houston.

Powell Thomas W, Whol and Ret Druggist, Paints, Oils, etc, 108 Houston.

Pratt John, blacksmith, cor Rusk and Weatherford.

Preuitt Frank P, Propr Fort Worth Business College, cor 5th and Houston.

(See adv, p 341.)

Price Mrs M, dressmaker, 108 Bluff.

Priest Mijamin D, Lawyer, 115½ Main.

Pruit & Carlock (Drew Pruit, Robert L Carlock), lawyers, cor Main and 1st.

Quinlan Mrs Hellen M, restaurant, 314 Houston.

Rafferty & Sons (Joseph, Joseph O and Charles E), farm impts, 302 W Weatherford.

Randall & Chambers Co, M A Chambers Pres, W G Randall Vice-Pres. Dry Goods, Hats, Caps, Boots, Shoes, etc, cor Houston and Public Square.

Rea Wm M, chief police, cor Rusk and 2d

Read B F & Co (Benjamin F Read Philip F Combs), Wh Grocers and Commission Merchants, cor 15th and Houston

Read James H, Propr Orient Saloon 600 Houston.

Reed Oscar E & Co (Oscar E Reed, Henry L Abston), Carpenters and Builders, 715 Rusk. (See adv, p 343.)

Reynolds Joseph, shoemaker, 505 Main.

Richardson John C, live stock, s s 2d nr Main.

Richen Max, restaurant, 107 Houston.

Riess Lazarus S, dry goods, cor 9th and Houston.

Riley John R, feed store, 300 E Belknap.

Rintleman Christopher H, saloon, 1614 Main.

Rintleman G M & Co (G M Rintleman, Fred Quickenstadt), Proprs Local Option Saloon, cor Main and Front.

SMOKE CROSS-CUT; New Process; Best and Purest Long-Cut on the market.
A. W. CHILDRESS, General Agent, DALLAS, TEXAS.

FRANK KERNS

**TIN
AND
Sheet Iron
WORKER.**

TIN and IRON ROOFING,
Guttering, Spouting, etc.

Done at Reasonable Rates.

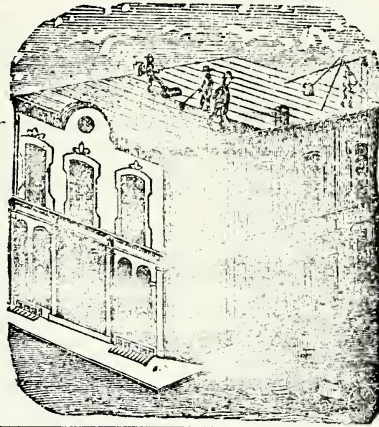

Orders Promptly Attended
to in all parts of
the State.

CORNER

16th and Calhoun Sts.

Fort Worth,

TEXAS.

WESTERN HOTEL

SIMON HAAS, Proprietor,

200 Yards Northwest of Union Depot,

FORT WORTH, TEXAS

Now well prepared with Double and Single Rooms for
Ladies and Gentlemen. **TERMS MODERATE.**
Special Care Given to Families.

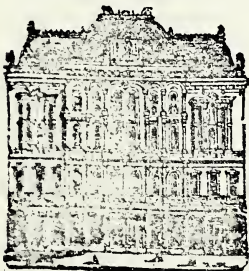

J. J. KANE,
Architect and Superintendent.

OFFICE:

East side Second St. bet. Houston and Throckmorton,

Postoffice Box 39.

FORT WORTH, TEXAS.

Plans and Specifications for all kinds of Buildings furnished
on short notice.

J. L. TAFT,
PLANING MILL,
Carpenter, Contractor and Builder

MANUFACTURER OF

Sash, Doors, Blinds, Moldings, etc. All kinds of
Planing, Resawing, Stair Work and
General Jobbing.

Cor. Eighth and Grove Sts.,

FORT WORTH, TEXAS.

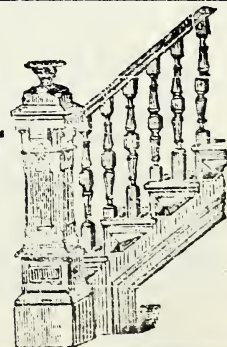

The Finest in the State, Our Stock of BOOTS and SHOES.

BLOCK BROS, - DALLAS, TEXAS.

346

FOR

TEXAS STATE GAZETTEER

FOR

Goss & Phillips M'fg Co.,
Mouldings, Stair Railings, etc.
CHICAGO, ILL.

Robbins John M., Sign Writer, Ornamental Painter, Decorator, etc; Wall Paper, Decorations, etc, 109 Main. (*See adv, p 343.*)

Roberts Charles W., confectr, 1500 Houston.
Roberts Elisha, restaurant, 1500 Houston.

Robinson Samuel M., Horseshoer, Blacksmith and General Jobber, 304 W Weatherford.

Rockett & Edwards (Charles E Rockett, Cullen R Edwards), carpenters, 913 Rusk.

Rogers R A., Lawyer, cor Main and 1st.
Ross & Ross (Zeno C and Thomas D), lawyers, cor Main and 1st.

Rothrock James, restaurant, 311 Houston.
Rouse Isaac W., meats, s s Square.

Routh Walter W., physician, 200 E 1st.

Rowe Edward M., ticket broker, 406½ Main.
Rowland Sherod W., propr Plaza house, n e cor Weatherford and Rusk.

Rushing & Beard (James Rushing, Henry Beard), saloon, 1616 Houston.

St Charles Hotel, Wm McIntyre Propr, cor Rusk and 7th.

St John Hotel, 1401 Main.

St Louis Hotel, Jones nr 17th.

St Louis House, cor Elm and 18th.

Sanguinet Marshal R., Architect and Superintendent, 104 Main. (*See adv, p 341.*)

Sanner Wm R., saloon, 1st bet Main and Houston.

Sargeat Peter E., propr Illinois house, e s Public Square.

Sartwell Rev W D (Episcopal).

Sawyers & Lowe (Enoch W Sawyers, John J Lowe), shoemakers, 109 Main.

Scheuber & Hochstadter (Charles Scheuber, Morris Hochstadter), liquors, 404 Houston.

Schneider John, rest, 210½ W Weatherford.

Schneller Charles F., cigars, 1202 Main.

Schober Charles, meats, 301 Weatherford.

Schooler Wm L., flour mill, n of Union dpt.

Schwartz D & Co (David and Samuel D Schwartz), clothing, 300 Houston.

Schwartz Henry, Dry Goods, Millinery and Auction, s s Public Square and e s Main nr 2d.

Schwartz & Vandoren (Jacob Schwartz, John A Vandoren), Painters, 712 Houston.

Scoggin J L & Co (John L Scoggin), Groceries, Provisions, etc, 110 Houston.

Scott & Bailey (James C Scott, Wm J Bailey), lawyers, 2 Main.

Sedberry & Co (John D Sedberry), grocers, s s Public square.

Sharp George W., lawyer, 115½ Main.

Shiefley Gottlieb, propr St Louis hotel, Jones nr 17th.

Siemers Frederick, jeweler, 206 Houston.
Simmons Joseph W., second-hand goods, 808 Houston.

Singer Mnfg Co, J B Atkinson agent, 212 Main.

Slauter Lee B., physician, 1602 Main.

Smith John P., lawyer and mayor, 1st bet Main and Houston.

Smith Rev S H (colored Baptist), n w cor Jones and 14th.

Smith Thomas J., books, etc, 303 Houston.

Smith & Dobbins (John N Smith, Wm J Dobbins), Grocers and Restaurant, 210 W Weatherford.

Smoot Edgar K., City Engineer, cor 5th and Houston.

Southwestern Telegraph Co., Walter Hubert mngr, n s 2d bet Main and Houston.

Spencer & Tucker (James W Spencer, Seth P Tucker), grocers, 311 Main.

Stanley & Haymaker (John W Stanley, Wm R Haymaker), artesian baths, n w cor Public square.

Star Louis, confectioner, 1514 Houston.

Stein Louis H., meats, 401 Main.

Stevens D A., physician, 908 Houston.

Stewart Isaac N., nurseryman, 1 mile n.

Stidle Nicholas, wagon yard, 314 W Weatherford.

Stine & Stine (Vincent and Pierre), Lawyers and Collection Agts, cor Main and 1st.

Stone Wm G., physician, 405 W 2d and 910 Houston.

Stoneham & Bro (James W and Wm R), restaurant, 1202 Houston.

Strickland John W., carp, 911 Houston.

Stuart John, Saloon, cor Main and 3d.

Suitor Robert, propr Commercial hotel, 1507 Main.

Suitor Thomas, restaurant, 901 Main.

Swanson John, lime, n of Union depot.

Swayne Bros & Crane (John F and James W Swayne, Charles M Crane), insurance, 106 Main.

Tackaberry Robert F., Saddles, Harness and Horse Goods Wholesale and Retail, 209 W Weatherford.

Taft John L., Builder. Mnfr Sash, Doors, Blinds, Planing Mill, etc, cor 8th and Grove. (*See adv, p 345.*)

Tahoka Cattle Co (capital, \$40,000), W C Young pres, C O Edwards mngr, J T Lofton sec and treas, s s 2d nr Main.

Tate & Co (Hellen A Tate, Marcus L Thacker), grocers, 1501 Main.

Taylor Christopher G., gunsmith, sewing machines and sporting goods, 208 W Weatherford.

MACHINERY. T. W. ANDERSON, HOUSTON, TEXAS.

See Page 6.

—ORDERS ACCEPTED FOR— } **S. S. FLOYD & CO., FUTURE BROKERS.**
20 Bbls. PORK, and UPWARDS. } 167 Strand, GALVESTON, TEXAS. Also, HOUSTON.

FOR AND BUSINESS DIRECTORY. FOR 347

Taylor Thomas C, feed store, 209 E Belknap.

Taylor & Barr, Dry Goods, 405 and 407 Houston.

Taylor & Kelly (Richard Taylor, Edward Kelly), saloon, 109 Houston.

Templeton Calvin M, lawyer, 1st bet Main and Houston.

Templeton, Wynne & Carter (John D Templeton, Richard M Wynne, Augustus M Carter), lawyers, 1st bet Main and Houston.

Terrell Joseph C, lawyer, cor Main and 1st.

Texas Courier—Record of Medicine (Monthly Medical), Daniel & Brooks Proprs, 612 Houston.

Texas Express Co, S B Getts agt, 403 Main.

Texas Free Mason (Monthly Masonic), R C McPhail & Co Publr, 1st bet Main and Houston.

Texas Investment Co (Limited), (Capital, \$100,000), W J Morphy Pres, George B Loring Sec, J P Smith and J D Reed Vice-Presidents, Real Estate, Live Stock and Loan Brokers, 2d bet Houston and Throckmorton.

Texas Live Stock Journal (Weekly), Loving Publishing Co Publishers, 208 to 212 2d.

Texas Wesleyan College, Percival M White prin, cor Throckmorton and 7th.

Texas Wool Grower (Weekly), Loving Publishing Co Publishers, Fort Worth.

Thoma Fredolin, saloon, 1116 Houston.

Thomas James, tank builder, 117 Pecan.

Thompson Wm A, upholsterer, 212 Throckmorton.

Tiller John H, confectioner, 303 Main.

Tippins Wm A, Mississippi house, 915 Main.

Tomlinson Stanley, Groceries, Flour, Produce, etc, 215 W Weatherford.

Traders' National Bank (Capital, \$125,000, Surplus, \$10,000), Wm J Boaz Pres, H C Edrington Cashier, 2d w of Houston.

Trapet Louis, confectioner, 202½ Houston.

Travelers' Home, 211 Jones.

Trimble L A & Co (Leonard A Trimble, Alonzo White, Noah L Trimble), grocers, 1212 Houston.

Trippet Wm W, hardware, s s Pub Sq.

Troy Laundry, Mrs S E Murphy propr, 1303 Main.

Truitt & McAllister (Augustus F Truitt, Louis C McAllister), Land and Live Stock, 306 Main.

Tully Howard, jeweler and musical instruments, 307 Main.

Turner Robert L, Livery and Undertaker, 800 to 806 Houston. (See adv, p 333.)

Turner & Fakes (Wm G Turner, Joseph B Fakes), Livery Stables, Belknap opp Court house. (See adv, p 335.)

Turner & Fisher (Albert Turner, Newton Fisher), blacksmiths, 203 E Belknap.

Turner & McClure (Joseph K Turner, John D McClure), Grocers, Provisions and Produce, opp Postoffice, 506 Houston.

Turner & McMillan (Charles Turner, Wm McMillan), livery, 804 Houston.

Twombly Royal T & Son (Royal T and Frank L), real estate, 107 Main.

Union News Co, T J Abbott agent, opp Union depot.

Van Ronkel Isaac S, saloon, cor James and Front.

Vansandt Allen J, builder, cor 9th and Houston.

Virginia House, James Askey Propr, cor 15th and Calhoun.

Von Balldow Albert A, merchant tailor, 407 Main.

Walker & Smith (Thomas F Walker, Thomas B Smith), wagon yard, 1507 Houston.

Wallace Alexander, confectr, 1616 Main.

Wallace Sisters (Nannie and Alice), millinery and dressmaking, 1209 Main.

Wallerich N, Surgeon Dentist, 115½ Main.

Walsh Thomas J, tailor, 1207 Houston.

Walter Michael H, meats, 1604 Houston.

Want G H, produce s e cor Main and First.

Washer & August (Jacob Washer, Leopold August), clothing, 500 Houston.

Waterman Hotel, Joel Waterman propr, 1201 Main.

Waterman Joel, propr Waterman hotel, 1201 Main.

Waters Pierce Oil Co, D J Nelson agt, e of Union depot.

Wear Madison, dept collector int revenue, 2d bet Main and Houston.

Welch James, Second-Hand Goods and Stoves, House Furnishings, Furniture, 702 Houston.

Wells Ebenezer M, Drugs, cor Houston and 15th.

Wells W B & Co (Wm B Wells, Wm E Kennedy, James A Robinson), Proprs Hotel Pickwick, cor Main and Fourth.

Wenar Leo, confectioner, 210 Main.

Western Hotel, Simon Haas Propr, 1804 and 1806 Jones. (See adv, p 345.)

Western Union Telegraph Co, C J Smith mngr, 2d, near Main.

SKYLIGHTS, — THE HAYES } GUARANTEED IN EVERY PARTICULAR. — KINSELY & MILLER, 74 West Monroe Street, CHICAGO, ILL.

E. W. BEDINGER, } KAMTMAN BUILDING, COR. SOLEDAD AND COMMERCE STREETS,
ATTORNEY-AT-LAW. } SAN ANTONIO, TEXAS. "My success depends upon my prompt and faithful attention to my clients' business."

Texas Bottling Works.

H. W. CORTES & CO., Manufacturers of SODA WATER, etc., etc. Also, Dealers in Apparatus and Material. Galveston, Texas.

348

FOR

TEXAS STATE GAZETTEER

FOR

Wheeler & Wilson Mnf'g Co, Thomas O Schuck mngr, 112 Houston.
White Joseph M, dry goods, s s Public Square.
Whitlow Dudley A, blacksmith, W Weatherford.
Wichita County Immigration Society, O T Bacon agt, cor 4th and Main.
Widmer Adolph, saloon and bakery, Boaz.
Wilkes John T, Livery, Sale and Boarding Stables, cor Rusk and 4th.
Wilkins John W, Carpenter, Contractor and Builder, 891 Houston.
Williams E & G W (Edward and George W), Printers and Publishers Ft Worth Trade Review, 5th bet Main and Houston. (See adv, p 341.)
Williams Joseph, barber, 202 Houston.
Williams Michael, restaurant, 204 Houston.
Williamham Henry B, Soap and Blueing Mnfr, cor Belknap and Rusk. (See adv in Whol Grocers.)
Wills & Brewer (George Wills, Wm D Brewer), grocers, e s Public Square.
Wilson Abraham J, feed, 607 Houston.
Wilson Wm H, feed store and saloon, Daggett ave.
Wise Douglas C, cotton buyer, cor 17th and Rusk.
Wise & Southern (Wm T Wise, Frank Southern), wagon yard, 1001 Houston.
Wood & Myers (Wm J Wood, George W Myers), saloon, 512 Houston.
Woods Wm J, saloon, cor Main and 12th.
Woodson Wm R, grocer, 1617 Houston.
Woodward & Wilkinson (Alpheus Woodward, Charles M Wilkinson), produce comn, 312 Houston.
Wray & Stanley (John W Wray, Frank B Stanley), lawyers, 115½ Main.
Wright Bros (James O and Thomas W), grocers, 1106 Houston.
Wright & Scott (John R Wright, George M Scott), grocers, 1505 Main.
Wyse James W, hardware, 908 Houston.
Wyse John M, Wh and Ret Grain, Feed and Seeds, 1615 Main.
Zeller Bros (George and Louis), comn, s s Public Square.
Ziegler Henry C C, barber, 306 Houston.
Zinn John F, justice of peace, 103 Main.
Zwally Henry, barber, 1616 Main.

FOSSIL. A discontinued postoffice on the E. div. of the M. P. Ry, in Tarrant county, 208 miles northeast of Austin, and 10 north of Fort Worth, the county seat and nearest banking point. Send mail to Wautauga.

FOSTER. A postoffice in Fort Bend county, 148 miles southeast of Austin, and 8 northwest of Richmond, the county seat, nearest railroad station and banking point. It contains a steam grist mill and a cotton gin. Population, 60. Mail, semi-weekly. H. Bullwinkle, postmaster.

Briscoe Mason, general store and farmer.
Briscoe Wm, farmer.
Gibson J A, physician.
Hunkle & Bullwinkle, Gin and Grist Mill and General Store.
McRairy Joel, farmer.
Matthews Vola, live stock.
Stuart B F, live stock and farmer.
White E W, general store and live stock.
Young S, justice of peace.

FOSTER'S. A station on the J. sec. M. P. Ry, in Hunt county. Oliveria is the postal name.

FOSTERVILLE. A post village in Anderson county, 199 miles northeast of Austin and 18½ northeast of Palestine, the county seat, nearest railroad station and banking point. It contains 4 churches, a district school and 2 water-power cotton gins and saw mills. Ships cotton. Population, 70. Mail, semi-weekly. W. P. Welborn, postmaster.

Emerson & Welborn, General Store.
Gore J M, blacksmith.
Gore Rev S R (Baptist).
Green Rev Henry (col Baptist).
Griffin W L, blacksmith.
Lawrence W J C, physician.
Neely J C, grocer.
Pagitt P A, blacksmith.
Sweeny T M, clergyman.
Wallace Rev T K (Christian).
Welburn M B, physician.
Williams C T, blacksmith.

FOWLER. A postoffice on the W. & N. W. div. H. & T. C. Ry, in Bosque county, 148 miles northeast of Austin, 14 northeast of Meridian, the county seat, and 10 northwest of Whitney, the nearest banking point. Population, 50. Tel., W. U. Mail, daily.

Claybrook C R, blacksmith.
Hunt & Son, flour mill and cotton gin.
McMahon A G & Co, Cotton Gin and General Store.
Osborne L L, general store.
Whitaker A, physician.
Whitaker & Haerston, general store.

MAX ELSER, WHOLESALE BOOKSELLER.

311 & 313 Houston Street, FORT WORTH, TEXAS.

Island City Business College.

GALVESTON, TEXAS.

J. M. BENISH, Propr.

Write for CATALOGUE.

FOW AND BUSINESS DIRECTORY. FRE

349

FOWLER'S STORE. Hopkins county. *Name changed to Cold Hill.*

FOY. A postoffice in Collin county, 254 miles northeast of Austin, 21 southeast of McKinney, the county seat, and 14 southwest of Greenville, the nearest railroad station and banking point. Settled in 1876, it contains a steam flouring mill and cotton gin, and ships cotton and corn. Population, 50. Mail, by special supply. K. M. Peterson, postmaster.

Cook W M, carpenter.

Douglass R S, flour mill.

Douglass W G, cooper.

Howser D H, farmer.

Huder W H, farmer.

Peterson K M, Grist Mill and Cotton Gin.

Peterson Martin, farmer.

West A J, clergyman.

FRANKFORD. A postoffice in Collin county, 22 miles southwest of McKinney, the county seat, and 7 west of Plano, the nearest railroad station. McKinney is the nearest banking point. It contains a steam grist mill and cotton gin, a church and a district school. Exports cotton and grain. Population, 50. Mail, tri-weekly. S. T. Hammond, postmaster.

Cain T B, blacksmith.

Ellis S T, teacher.

Hammond S T, General Store.

Kyle H T, physician.

Louman J M, grist mill and cotton gin.

Norville C, teacher.

FRANKLIN. A flourishing village on the I. div. M. P. Ry, in Robertson county, of which it is the county seat, 103 miles northeast of Austin, and 13 northeast of Hearne, the location of the nearest bank. It contains 2 steam grist mills, a church, a district school, a court house, several stores and a weekly newspaper. Valuable deposits of iron and coal have been found in the vicinity, but no attempt at development has yet been made. Cotton is the principal shipment. Exp., Pacific and Texas. Tel., W. U. Population, 750. Mail, daily. Elias Reynolds, postmaster.

Adams Francis M, Attorney and Land Agent.

Alobrook John H, hardware.

Autrey Henry N, barber.

Britton George F, tel opr and exp agt.

Carrington Mrs Anna B, saloon.

Carrington Mrs Ella M, druggist.

Carter Champe, lawyer.

Collins Wm E, district judge.

Crawford John E, county judge.

Curl James R, county attorney.

Davis Hugh K, freight agt.

Dubose & Holton (Amos P Dubose, John

D and Nathaniel Holton), general store.

Easter & Kellogg (Thomas T Easter, Henry

P E Kellogg), general store.

Farmer Zachariah, restaurant.

Ferguson Sidney F, gunsmith.

Franklin Weekly, J A Keigwin propr.

Franks Henry N, restaurant.

Gallaway James I, tax collector.

Glass Wm L & Son (Wm L and Wm W), general store.

Gordon George A, district clerk.

Griffin W W, grocer.

Hillier Thomas, furniture.

Hurley Sidney P, grocer.

Jones Jack W, sheriff.

Jones Thomas, livery.

Jones Thomas B, saloon.

Keeland W H, meat market.

Keigwin James A, propr Franklin Weekly Paper.

Lewis Alexander L, lawyer.

Lipscomb & Hurley (Samuel J Lipscomb, Wm W Hurley), general store.

McCoy James, restaurant.

McWilliam Bros (George, Hugh and Andrew jr), general store.

Miller & Decherd (Freno Miller, Edward Decherd), saloon.

Overall James, propr Overall house.

Patrick Wm W, county treasurer.

Patterson & Thomas (George M Patterson, George A Thomas), druggists.

Patterson, Thomas & Lloyd (George M D Patterson, George A Thomas, Robert J

Lloyd), grocers.

Prendergast Finis H, lawyer.

Reeves John G, assessor.

Reynolds Elias, harnessmaker.

Rushin Alonzo M, county clerk.

Simmons Thomas J, lawyer.

Stricker Hermann, jeweler.

Tilly Adam C, saloon.

Tonguet Fanuer, baker.

West Robert M, Cotton Gin.

West R W, cotton ginner.

Wyser & Calvert (William Q Wyser,

Patrick T Calvert), general store.

FRED. A postoffice in Tyler county, 299 miles northeast of Austin, 25 southeast of Woodville, the county seat, and 20 northeast of Kountz, the nearest railroad station.

ICE BY CAR HULSE & LOOMIS ICE AND TRANSPORTATION CO.
LOAD. 409 Washington Avenue, ST. LOUIS, MO.

WIRE CLOTH, Manufactured by The E. T. Barnum Wire & Iron Works, Detroit, Mich.
(See opp. page 700.)

FINE LINES Of CHILDREN'S SHOES at THE PALACE SHOE STORE, Dallas.

350

FRE

TEXAS STATE GAZETTEER

FRE

Houston is the nearest banking point. Settled in 1883, it contains 2 churches and a district school. Shipments, cotton and hides. Population, 30. Mail, weekly. W. D. Hooks, postmaster and general store.

FREDERICKSBURGH. A flourishing town in Gillespie county, of which it is the judicial seat, 85 miles east of Austin, the county seat, nearest railroad station and banking point. It contains 3 steam grist mills and cotton gins, 3 churches, a college and good public schools. Exports cotton, wool, hides and pecans. Population, 1,100. Mail, daily. J. Brockman, postmaster.

Arhelger Wm, wheelwright.
Basse A, general store.
Basse Wm, general store.
Bierschwale A, co clerk and dist court.
Blanchard —, general store.
Blum B, general store.

Brockman J. Books.
Callen C C, county attorney.
Cooley A O, lawyer.
Cruz A B, painter.
Eberly G, saloon.
Estel I T, lawyer.
Hanisch Paul, druggist.
Hartman F, barber.
Henke Charles, stone mason.
Henke H, grist mill.
Hirsch J, carpenter.
Jordan Wm, tailor.
Jung Charles, stone mason.
Kamlah H, dry goods.
Kamlah Wm, grocer.
Keidel A, physician.
Knopp John, general store.
Koeppen F, saloon and barber.
Kunz John, carpenter.
Langehans W, shoemaker.
Loudon F, commission.
Ludwig Daniel, county treasurer.
Lungkwitz A, tinner.
Maier Anton, grocer.
Maier Edward, General Store, Gin and Grist Mill.
Martin Miss E, milliner.
Meckel B, cooper.
Meckel H, saloon.
Meckel Mrs, general store.
Nauwald Charles, general store.
Nimitz Charles H, hotel.
Ochs H, saloon.
Patton A L, tin and hardware.
Peter George, stone mason.
Peter P, stone mason.

Pfeil A, blacksmith.
Ransleben C & Bro, wheelwright.
Reinbach Max, druggist.
Richter H R, jeweler.
Schandua H, tinner.
Schaper Robert, carpenter.
Schildknicht A, saloon.
Schlaudt I, blacksmith.
Schmidt Otto, hotel.
Schmidt Peter, stone mason.
Schuchardt J, county surveyor.
Stoffers F, saloon.
Stricken F V D, Grist Mill.
Wahl V, tailor.
Wahrmond C E, general store.
Wahrmond E sr, general store.
Wahrmond George, carpenter.
Wahrmond Mrs George, milliner.
Wahrmond Louis, saloon.
Wahrmond Wm, county judge and general store.
Walch John, stone mason.
Walter John, sheriff.
Weyrich E, milliner.
Weyrich W, blacksmith.
Wehmeyer C, baker.

FREDONIA. A postoffice in San Saba county, 188 miles northwest of Austin, 30 southwest of San Saba, the county seat, and 60 northwest of Burnet, the nearest railroad station. San Saba is the nearest banking point. Live stock is shipped. Population, 30. Mail, semi-weekly.

FREELAND. A new postoffice in Johnson county, 170 miles northeast of Austin, and 13 southwest of Cleburne, the county seat, nearest railroad and banking point. Population, 25. Mail, semi-weekly.

FRELSBURG. A village in Colorado county, 190 miles southeast of Austin, 12 north of Columbus, the county seat, and 9 northwest of Alleyton, the nearest railroad station. Columbus is the nearest banking point. Settled in 1835, it contains 4 steam grist mills, a steam saw-mill, 5 cotton gins, 3 churches, and a district school. Land is worth from \$10 to \$30 per acre and cotton is shipped. Population, 300. Mail, daily. E. Kollman, postmaster.

Berkenhoff G, blacksmith.
Duer Robert, general store.
Fehrenkamp B J, Gin, Saw and Grist Mill, and Physician.
Frels G, cane mill.
Gerstmann Rev F, clergyman.

Goss & Phillips M'fg Co., SASH, DOORS, BLINDS, ETC. CHICAGO, ILL.



RICE'S PRACTICAL BOOK-KEEPING AND DETECTION OF ERRORS IN TRIAL BALANCES, a work invaluable to every bookkeeper and student of book-keeping, mailed to any address for \$2.00. Address THOS. A. RICE, President, Mound City Commercial College, 210 and 212 North 4th Street, ST. LOUIS, MO.

VAUDEVILLE THEATRE, SAN ANTONIO, TEXAS. Don't Fail to See our Mammoth Company.

FRE AND BUSINESS DIRECTORY. FUL

351

Gury Rev V, teacher.
Henry Jacob, grocer.
Herrold G F, physician.
Klaener C, teacher.
Kollmann E, General Store.
Kreneck Frank, harnessmaker.
Leyendecker J F, justice of peace.
Malch Edwin A, lawyer.
Michel Joseph, baker and grocer.
Moeller Wm, grist mill and cotton gin.
Neale B H, physician.
Popharken D, general store.
Schroeder G F, teacher.
Schutte John, blacksmith.
Strauss Jacob, constable.
Vogelsang D, gin, saw and grist mill.
Waller Frank, cane, grist and gin mill.
Weissshuhn Ernest, gin and grist mill.
Westphal H, general store.
Wobbe H, cane mill and carpenter.
Woehler Herrmann, carpenter.

FRIENDSHIP. A postoffice in Harrison county, 277 miles northeast of Austin, 18 northwest of Marshall, the county seat, 5 northwest of Hallsville, the nearest railroad station, and 9 northeast of Longview, the nearest banking point. Settled in 1846, it contains a Methodist church and a district school. Cotton is shipped. Population, 20. Mail, weekly. G. W. Lagrom, postmaster and general store.

FRIO. A station on the I. div. M. P. Ry, in Frio county, 69 miles southwest of San Antonio. No postoffice.

FRIO TOWN. A post village in Frio county, of which it was formally the judicial seat, 151 miles southwest of Austin, and 17 northwest of Pearsall, the county seat and nearest railroad station. San Antonio is the nearest banking point. It contains a few stores and ships live stock, corn and cotton. Population, 350. Mail, daily.

Bibb T B, general store.
Price D T, general store.

FRIO WATER HOLE. A postoffice on the Frio river, in Bandera county, 179 miles southwest of Austin, 49 northwest of Bandera, the county seat, 60 northeast of Uvalde, the nearest railroad station, and 100 northwest of San Antonio, the nearest banking point. Ships live stock and wool. Population, 35. Mail, weekly. J. M. Wilson, postmaster.

Auld A, live stock.

Brown J T, live stock.
Com-Lee, live stock.
Coorpender M, live stock.
Fruis L & Co, live stock.
Haley Bros, live stock.
Larrismore J, live stock.
Larrismore L, live stock.
Watson John, live stock.
Wilson J M, Live Stock.

FROSA. A postoffice in Limestone county, 154 miles northeast of Austin, and 14 northwest of Groesbeck, the county seat and nearest railroad station. Mexia is the nearest banking point. It contains a steam grist mill and cotton gin, and ships live stock and cotton. Population, 70. Mail, semi-weekly.

FULBRIGHT. A postoffice in Red River county, 379 miles northeast of Austin, 13 southwest of Clarksville, the county seat, and 9 south of Bennett, the nearest railroad station. Clarksville is the nearest banking point. Settled in 1880, it contains a steam grist mill, Presbyterian, Methodist and Baptist churches, and a district school. Produce is shipped. Population, 25. Mail, semi-weekly. J. J. Perdue, postmaster.

Scoff F N, grist mill.

FULTON. A post village on Aransas bay, in Aransas county, 202 miles southeast of Austin, 3 northeast of Rockport, the county seat, and 37 northeast of Corpus Christi, the nearest railroad station and banking point. Settled in 1866, it contains a beef packing establishment, a bone fertilizer factory, a canning factory, a church and a district school. Fish, canned goods, fertilizers and ice are shipped. Stages to St. Mary's and Rockport. Population, 175. Mail, daily. C. M. Holden, postmaster.

Booth D, teacher.
Boston Beef Packing Co, beef packers.
Chappelle Chemical Bone Fertilizing Co, fertilizers.

Davis & Murphy, live stock
Faustina Valdez, meat market.
Fulton Canning and Packing
Co, E G Holden Propr.
Gishes & Co, fish and oysters.
Hatton W F, blacksmith.

Holden E G, Propr Fulton Canning and Packing Co.
Walsh R D, cooper.

ROOFERS, —KENNEDY & MILLER, —68 to 74 Monroe Street, CHICAGO, ILL. SLATE, IRON, TIN.

THE CAPITAL BUSINESS COLLEGE
best school-room facilities. SEND FOR

and SCHOOL OF TELEGRAPHY, Austin, Texas.
Six experienced teachers are in the work; excellent CATALOGUE. J. J. ANDERSON, President.

GALVESTON CEMENT PIPE WORKS.

A. R. SPALDING, Manager.

} Ornamental Door and Window
Caps, Sills, Steps and Key Stones.

352

GAB

TEXAS STATE GAZETTEER

GAI

STAIRS, STAIR RAILINGS, ETC.
—CHICAGO, ILL.
Goss & Phillips M'fg Co.,

GABION. A settlement on the east shore of Galveston bay, in Galveston county, 223 miles southeast of Austin, and 7 northwest of Galveston, the county seat, nearest railroad station and banking point. Settled in 1836, it contains a cotton gin and press, operated by horse power, a church and 2 schools. Watermelons, cotton and vegetables are shipped. Population, 100. Mail, semi-weekly. George L. Griscom, postmaster.

Griscom G L, Market Gardner.

Johnson A J, live stock.

Landrum C C, general store.

O'Hara J A, teacher.

Shaw J D, general store.

Vaugh D R, ship builder.

Wilson E A, justice of peace.

Woodfin Miss M, teacher.

Woodfin R G, constable.

GABRIEL MILLS. A postoffice on the San Gabriel river in Williamson county, 57 miles northwest of Austin, 20 northwest of Georgetown, the county seat, and 9 northeast of Bertram, the nearest railroad station. Georgetown is the nearest banking point. It contains a cotton gin and a grist mill, Methodist and Christian churches and a good school. Cotton is shipped. Population, 75. Mail, semi-weekly. J. R. Brizindine, postmaster.

Brizindine J R, General Store.

Brizindine W L, gin and grist mill.

Reed T S, teacher.

Whit Jesse, blacksmith.

GAINESVILLE. The judicial seat of Cooke county, in the central portion of which it is situated, is a flourishing and rapidly growing town on the Elm fork of Trinity river, 285 miles northeast of Austin. It is the western terminus of the Den. ex. of the M. P. Ry. and it is probable that the G. & S. F. Ry will shortly be completed to this point. It contains gas works, the Holly system of water works, the handsomest race track and park in the State, 2 ice factories, a steam press brick factory, 8 churches, representing as many denominations, 2 building and loan associations, steam grist and planing mills, cotton gins, a free library and reading room, several manufacturing establishments, excellent public and free graded schools, a commercial college and 2 national banks, with an aggregate capital of \$800,000. The streets are wide and well paved, and are studded with

handsome business blocks and private residences. The press is represented by the *Hesperian* (daily and weekly dem.), the *Cook County Independent* (daily and weekly), the *Register* (dem.) and the *Sunday Gazette*, both weekly. A street railway has been chartered, and it will probably run cars about the first of May. It is the headquarters of the stockmen of North Texas, and many of them have homes here. The shipments, which are very extensive, comprise cotton, live stock, horses, wool, hides and peltries. Gainesville is growing steadily, and it is safe to predict that within the next few years it will rank among the principal cities of the Lone Star State. Stages daily to Henrietta, Denton and Decatur. Tel., W. U. Exp., Pacific. Population, 7,000. Mail, daily.

Albert Frank, meat market.

Allen Miss Sarah, teacher.

Alwood, Whaley & Co, meat market.

Ashburn Rev J B (S Methodist).

Avenue Hotel, M E Conlee propr.

Barrett J W, physician.

Bass Jessie N, grocer.

Baugh Charles F, barber.

Baum D & Bro (Daniel and Solomon), Dry Goods and Clothing.

Betts Wm F, confectioner.

Bird George Y, dry goods.

Black R C, physician.

Blanton Elisah A, lawyer.

Blanton Wm L, lawyer.

Bohny Charles, baker.

Bone Bros (Henry F and Robert C), dry goods, boots and shoes.

Boots & Purdy (J L Boots, Edward Purdy), blacksmiths.

Bosley Daniel O, blacksmith.

Bosley James L, photographer.

Bowman Rev Dr (Presbyterian).

Brady Bros (James B, Demarius C and Wm H), grocers.

Brazelton Joseph, city marshal.

Brazelton Samuel J, county surveyor.

Brooks, Stice & Co (L C Brooks, John F Stice, M C Haze), grocers.

Brooks & O'Brien (B S Brooks, John O'Brien), druggists.

Brown R M & Co, jewelers.

Buck & Walker (Howard D Buck, John R Walker), sewing machine agents.

Burch Jessie E, livery stable.

Burns John, barber.

Cahn Mrs L H, milliner.

Cambric John, grocer.

Carmon Mrs A L, milliner.

Carton Robert M, carpenter.

STAVES and COOPERAGE. D. M. ANGLE,
HOUSTON, TEX. (See page 7.)

Matthews, Wilkes & Wood, Attorneys-at-Law and Land Agents.

LAMPASAS, TEXAS.

GAI AND BUSINESS DIRECTORY.

GAI

353

Cash E A, jeweler.
Cavett J F, restaurant.
Cavett Robert A, restaurant.
Cearnal Mrs C, boarding.
Chandler Joseph E, barber.
Clark Wm H, grocer.
Cleaves, Fletcher & Co, Proprs
Peery Opera House.
Cleaves & Fletcher (Frank L Cleaves, John
S Fletcher), hardware and farm impts.
Cofer Wm H, broom maker.
Colvin W D, restaurant.
Conlee M E, propr Avenue hotel.
Cook John C, blacksmith.
Cook John W, baker and confectioner.
Cottraux P, confectioner.
Courtney George, photographer.
Cravens & Upshaw (Harry O Cravens, T
M Upsaw), druggists.
Crawford James M, mattress maker.
Cunningham W & Son (Wm and Wm P),
groceries and grain.
Davis Miss Mattie, teacher.
Davis & Garnett (W O Davis, J H Gar-
nett), lawyers.
De Berry Henry D, saloon.
Delfeld Peter C, shoemaker.
Denson Shade J, saloon.
Denton Robert O, dry goods, etc.
Dinsmore Mrs M, propr Scott house.
Dobbins M J, carpenter.
Dodson A E, insurance.
Dorchester John W, barber.
Dougherty F M, pres First National Bank.
Douglass George B, carpenter.
Duncan Wm H, marble yard.
Duston N M, shoemaker.
Dwyer & Turner (Edward Dwyer, C O
Turner), saloon.

Edwards Thomas C, dentist.
Eldridge H, physician.
Eldridge H E, lawyer.
Eoff Rev J E (Baptist).
Evants Samuel S, grocer.
Farley Benjamin F, ice factory.
Farthing A J & J R (Abner J and John
R), blacksmiths.
First National Bank, F M Dough-
erty Pres, R S Rollins Vice-Pres, Wm
Worsham Cash.
Forline H H, physician.
Frankeberger Mrs W R, dressmaker.
Friedenhait Henry, confectioner.
Gallia & Bartley (Paul Gallia, J W Bart-
ley), painters.
Gainesville Gas and Coal Co, A Largue
pres, George W Lindsay, supt and sec.
Gainesville National Bank, J M Lindsay
pres, J R Stevens vice-pres, C C Hen-
ning cash.
Gardner John A & P W, lawyers.
Gibbons Robert E, saddler.
Gilbert Miss Mollie, teacher.
Gillenwaters Robert D, grocer.
Gillenwaters & Co (Joseph and E C Gillen-
waters), furniture.
Goldstein A & Bro (Aaron and Abe), dry
goods, etc.
Gonzales Mrs Kate, dressmaker.
Gorham S Denb, china store.
Granlees J H, feed store.
Graves Edward E, livery.
Green & Johnstone (A A Green, Wm F
Johnstone), cotton buyers.
Hall J P, county judge.
Hamilton L C, confectioner.
Harmon John L, second-hand goods.
Harper Caswell B, dentist.



AGENTS WANTED in Every City and Town for **Hawkes' Celebrated Spectacles** And Eye Glasses. Write for Price List. A. K. Hawkes, Austin, Texas.

H. W. ROBERTS.

JOSIAH KILDOW.

ROBERTS & KILDOW, MARBLE MONUMENTS.



American and Scotch

GRANITE

North Dixon Street, GAINESVILLE, TEXAS.

STOCKED RANCHES for sale by the **UNITED TRADING CO.**
COLORADO, TEXAS.

All The Best Custom made Boots and Shoes for Ladies, Gents and Children at The Palace Shoe Store, Dallas.

354

GAI

TEXAS STATE GAZETTEER

GAI

Goss & Phillips M'fg Co., LUMBER, LATH and SHINGLES, CHICAGO, ILL.

Harrison A J, mngr W U Tel Co.
 Hearne James W, lumber yard.
 Hendrixx F D, livery.
 Heninger Bros (Clemence and Jacob Heninger), merchant tailors.
Hesperian The, Joseph Means Propr.
 Heyman Harry, saloon.
 Hickson Jerry L, stationer.
 Hill W W, tax collector.
 Hill & Hill (G L and Edward P Hill), lawyers.
 Holloway Rev J B (N Methodist).
 Holman C T, county assessor.
 Honeycuth Mrs, teacher.
 Honeycutt & Co (Joseph Honeycutt, D B Clanennig), livery.
 Hopson & Winton (Wm G Hopson, John W Winton), farm impts and carriages.
 Hosapple James, saloon.
 Howith W W & Bro (Wm W and Robert B Howard), real estate.
 Hudson James G, restaurant.
 Hughes Miss Addie, teacher.
 Hunter & Culp (Lucian Hunter, John M Culp), livery.
 Hyde Rev W A (Presbyterian).
 Independent and Live Stock Reporter, J Williamson propr.
 Johnson F H, physician.
 Johnson R M, physician.
 Johnston J C, sheriff.
 Johnston Wm W, saloon.
 Johnstone Ephriam L, carpenter.
 Jones A M & Co (Andrew M Jones, Charles Dulie), grocers.
 Kahn Meyer, saloon.
 Kane John F, sewing machines.
 Keel J Z, teacher.
 Kennerly & Spragins (S J Kennerly, J B Spragins), hardware and glassware.
 Kinne George H, tailor.
 Kinne Walter O, photographer.
 Krater Charles, barber.
La Clede Hotel, Alvin Marsh Propr.
 Lanius Patrick H, lawyer.
 Lague A, pres Gainesville Coal Co.
 Lawson Rev (Episcopal).
 Lea & Simpson (H Lee, J L Simpson), wh grocers.
 Leach & Geer (Charles M Leach, Harvey Geer), mnfrs of builders' finish.
 Levi Rev Father (Catholic).
 Levy Edward, saloon.
 Lewin M & Bro (Michael and Philipp Lewin), dry goods, clothing, shoes, etc.
 Lily J F, district clerk.
 Lindsay George W, sec and supt Gas and Coal Co.
 Lindsay House, Phillips & Townley (Joseph W Phillips, Carter S Townley).

Lindsay James M, pres Gainesville National Bank.
 London & Stoner (John P London, Peter B Stoner), stationer.
Lyon & Gribble (Oliver T Lyon, Risdom D Gribble), Lumber Yard.
 McClain Charles M, dry goods, etc.
McEwen John S, Editor of Hesperian.
 McMurry J F, teacher.
 Marsh Alvin, propr La Clede hotel.
 Mathews Miss Lizzie, teacher.
 Maupin Miss Mollie, teacher.
 Melton Benjamin F, saddler.
 Metz Bros & Co (C & E Metz), hides, wool.
 Meyer Samuel, grocer.
 Miller Horace M, gunsmith
 Miller R M & Co (Robert M Miller, A B Honeycutt), meat market.
 Millican B T, grocer and feed store.
 Milner John C, physician.
 Modrall D R, physician.
 Modrall John N, grocer.
 Moon & Brown (J J Moon, Julius P Brown), grocers.
 Moore Henry C, grocer.
 Morgeson & Gilcreest (John C Morgeson, James E Gilcreest), druggists.
 Moss Miss Ada, teacher.
 Moxley & Drake, milliners.
 Mullins James B, propr St Louis hotel.
 Ozment & Turner (M M Ozment, Wm B Turner), grocers.
 Patterson Mark M, dry goods.
 Peery Opera House, Cleaves, Fletcher & Co proprs.
 Pierce M H & Bro (Milow, H Julius, E Pierce), furniture and undertakers.
 Potter C C, district judge.
 Potter & Hughes (C L Potter, J H Hughes), lawyers.
 Potts & Duston (H F Potts, W O Duston), dry goods, etc.
 Praigg Thomas M, books and stationery.
 Price Julius, dry goods.
 Pugh & Gwyn (N P Pugh, R M Gwyn), grocers.
 Race James, supt public school.
 Reagan & Aynes (John B Reagan, David S Aynes), grocers.
 Reese Mrs L, dressmaker.
 Register The, Register Publishing Co.
 George T Yates mugr.
 Roberts & Eddleman (Wm T Roberts, Alexis Eddleman), lawyers.
Roberts & Kildow (H W Roberts, Josiah Kildow), Marble Yard, N Dixon. (See adv, p 353.)
 Robertson & Cheatham (John C Robertson, M V Cheatham), druggists.
 Robinson Edward A, grocer.

American Tube Works, Seamless Brass & Copper Tubes,
 J. W. COTTON, Agt., 79 Lake Street, - CHICAGO.

Franz Falk Brewing Co.'s Superior EXPORT BEER is the best.

A. Gunther & Co., Bottlers, Milwaukee, Wis.

GAI AND BUSINESS DIRECTORY. GAL

355

Robinson & Dobbins (Alvin Robinson, Charles Dobbins), saloon.
 Rollins R S, vice-pres 1st National Bank.
 Rowland J T & Co (John T and Robert L Rowland), grocers.
 Rubey & Co (Thanatopsis C Rubey, Robert L Rubey), shoes.
 St Louis Hotel, J B Mullins propr.
 Salmon G W, physician.
 Sarlis Rutus, lawyer.
 Schiff Henry, dry goods.
 Schiff, Sommers & Co (August Schiff, B Sommers, J B Herd), dry goods, etc.
 Schwarz Jacob, grocer.
 Scott House, Mrs M Dinsmore propr.
 Scruggs & Whatley (B A Scruggs, John Whatley), mills.
 Sevier M N, solicitor of patents.
 Shacklett Burnis B, boarding.
 Sims Miles B, jeweler.
 Sims P W & Co (P W Sims), jeweler.
 Smooth Harvey, barber.
 Snider N C jr, lawyer.
 South John P, shoemaker.
 Stauffenberg & Weitzman, tailors.
 Stevens J W, vice-pres Gainesville National bank.
 Stevens & Sherwood (Charles N Stevens, F R Sherwood), hardware and farm impts.
 Stillwell Joseph E, barber.
 Stone E N & Co (Eli N Stone, Alex G Roulstone), dry goods.
 Stone & Rollins (Wm J Stone, Clifton R Rollins), insurance agts.
 Stoner P B, county treasurer.
 Strubie & Co (M A Strubie, M Osman), saloon.
 Surratt George, blacksmith.
 Thacker John R, grocer.
 Thompson A J, county clerk.
 Tibault Wm F, barber.
 Tugate Mitchell, grain and feed.
 Tyler Fisher A, jr whol grocer.
 Underwood Miss Anna, teacher.
 Walker C C, physician.
 Walker & Philips (C C Walker, Robert E Philips), druggists.
 Waples, Painter & Co (Paul and John G Waples, David L Painter), lumber.
 Ware Henry P, deputy sheriff.
 Watson A J, physician.
 Williams & Cappel (James D Williams, Calvin D Cappel, dry goods, etc.
 Wilson David C, boarding.
Wilson & Hoag (J H Wilson, George Hoag), Cigar Mnfy.
 Windsor Wm jr, lawyer.
 Worsham Wm, cash First National Bank.
 Worthingham & Holman (Richard J Worthingham, Henry S Holman), lawyers.

Worthington R J, county attorney.
 Yates George T, mngr Register Pub Co.

GALLAGHER'S RANCH. A postoffice in Medina county, 110 miles southwest of Austin, 22 northeast of Castrovilla, the county seat, and 27 northwest of San Antonio, the nearest railroad station and banking point. It contains 2 churches and a district school. Wool, live stock and horses are shipped, Stages daily to San Antonio and Bandera. Population, 50. Mail, daily. J. E. Van Riper, postmaster.

Bricker N A, wagonmaker.
 Cansey W S, coal dealer.
 Shane J L, coal dealer.
 Smith Norcross & Son, stone quarry and contractors.
 Van Riper G, carpenter.
Van Riper J E, General Store, Hotel and Exp Agent.

GALLAWAY. A postoffice in Cass county, 321 miles northeast of Austin, 8 northwest of Linden, the county seat, 10 northeast of Hughes Springs, the nearest railroad station, and 30 northwest of Jefferson, the nearest banking point. Settled in 1870, it contains 3 churches and a district school. Cotton and live stock are shipped. Stages semi-weekly to Linden. Population, 25. Mail, semi-weekly. J. W. Galloway, postmaster.

GALLINAS. A postoffice in Atascosa county, 107 miles southwest of Austin, 9 north of Pleasanton, the county seat, and 26 south of San Antonio, the nearest railroad station and banking point. Settled in 1881, it contains 2 corn mills and cotton gins, 3 churches and a district school. Cotton and beef are shipped. Stages daily to San Antonio and Pleasanton; fares, \$2.50 and 50 cents respectively. Population, 40. Mail, daily. Samuel Childress, postmaster.

Cavender Q H, general store.
Childress Samuel, General Store.
 Neill Samuel, gin and grist mill.

GALVESTON. The judicial seat of county of same name, is situated on Galveston island, 50 miles southeast of Houston and 216 southeast of Austin. From its location it is popularly known as the Island City, and is the leading commercial city and port on the west gulf coast. Galveston island, which first became known

CORRUGATED IRON for Roofing and Siding. PENNIE & MILLER, 68 to 74 Monroe Street, CHICAGO, ILL.

Estimates Furnished For all kinds of Painting and Decorative Work
 By A. W. McCOMAS, 713 Congress Ave., AUSTIN, TEXAS.

Guinn's Commercial College. HOUSTON, TEXAS.

WRITE FOR CIRCULARS.

356

GAL

TEXAS STATE GAZETTEER

GAL

Goss & Phillips M'fg Co., STAIRS, STAIR RAILINGS, ETC., CHICAGO, ILL.

to the Spaniards about 1525, is an irregular and peculiar sandy formation extending along the coast northeast to southwest about 35 miles, and separated from the mainland by Galveston bay. When Texas was a province of Mexico this island was a mere sandy reef without human habitation, and long before it was thought of for commercial purposes it became the rendezvous of one of the most notorious outlaws and pirates of modern times. Jean Lafitte took possession of the island in 1817, where he ruled supreme, and whence he committed his numerous and still famous depredations on the high seas until early in 1821, when the brig Enterprise, under command of Lieutenant Kearney, arrived in the offing with demands from the United States government that Lafitte abandon the island at once, which was done without resistance, and the future city of Galveston was laid out in the spring of 1838. Consulting reliable authority, it is gathered that in 1838 this embryo city had thirty or forty houses and an estimated population of 1,000. From this period its growth has been gradual but sure to its present dimensions and importance. In all respects Galveston has assumed the proportions of a thriving maritime city, with churches, custom house and other public buildings which compare favorably in cost and style of architecture with any city of the same size in the country. Hitherto a great drawback to its growth has been the obstructions of the bar at the entrance of the harbor. The south channel separating Galveston and Pelican islands, and flowing out and around the eastern portions, forms the harbor of Galveston. In this channel and the inner roads the water measures 30 feet. After rounding the point and about 5 miles southeast of the city, the water begins to shoal and forms what is known as the outer bar. This bar, some five hundred yards in width, consisting of a deposit of sand held in solution, with an average depth of 14 feet of water at mean low tide, is the obstruction to the harbor. The United States government has, however, undertaken the work of deepening the same, and a movement is now on foot to induce the government to enter into a contract with Captain James Beads to effect the improvement of the entrance to the harbor on terms similar to those upon which he secured deep water for the city of New Orleans. The proposition has the support of the entire State, and it is probable that before very long work on this

will be commenced. The commerce of Galveston is very large, as it is the recognized outlet for an extensive and very productive portion of the state. Enormous quantities of cotton, grain, hides, wool and other articles of export, pass through this port every year, annually aggregating in value \$30,000,000. In round numbers the yearly receipts of cotton will foot up 800,000 bales; total exports of cotton yearly to foreign countries—chiefly to Great Britain—480,000 bales, and exported annually coastwise and to domestic ports, 300,000 bales. These figures are given as evidence of the wonderful progress of Galveston in the last few years, not alone as a cotton port, but keeping pace in numerous other articles of commerce. The estimated total value of exports for the year 1881 was nearly \$25,000,000, \$250,000 in oil cake, and the direct importation of coffee from Brazil exceeded 50,000 sacks. Since that time there has been a very marked increase in all branches of trade and commerce. The number of foreign vessels annually visiting Galveston is about 250, representing a total tonnage of 175,000, besides nearly 500 vessels engaged in the coast trade. Very few cities of its size have as good banking facilities. There are two national banks, 2 other incorporated institutions, and as many private firms. It has been estimated that the annual amount of exchange sold by these institutions reaches nearly \$40,000,000, and the annual disbursements \$150,000,000. While Galveston makes no great pretensions of being a manufacturing point, it is taking rapid steps in that direction. The prominence of the city as a cotton market caused the erection of several huge cotton compresses, with a combined capacity of over 1,000,000 bales per season. Conspicuous among other interests are several flouring mills, oil factory, foundry and machine shops, sash and blind factory, barrel factory and many others made apparent in the full business list following this sketch. Galveston's facilities for communication with all sections are ample and continually being enlarged. The first one to recognize the future importance of this gulf city was the sagacious Charles Morgan, whose steamer Columbia touched here in 1837—the pioneer vessel in a line of palatial steamers plying between this port and New Orleans and other points east and west. The Houston Direct Navigation Co., under the same management, run a line of tugs and barges between

MAX ELSE,

Pianos, Organs, for Cash or Installments.
—FORT WORTH, TEXAS.—

W. H. Outterside & Co. SEWER PIPE.

SAN ANTONIO, TEXAS.

GAL AND BUSINESS DIRECTORY. GAL

357

Houston and Galveston, connecting at the former place with the railway system of the State. The G., H. & H. div. of the M. P. Ry and the G., C. & S. F. Ry both run to this point, crossing the bay at a point a little west of the city, and, with their connections, affording means of transportation to all parts of the United States. As a resort for both summer and winter, no place has greater attractions than Galveston. Its equable climate, its freedom from epidemics for the past 15 years, and the rigid sanitary means enforced, make it one of the healthiest cities in the world, as statistics will prove. Chief among its attractions for pleasure-seekers are its wealth of fish and oysters, crab, shrimp, plover, duck, etc., tropical fruits, magnificent surf bathing free from dangerous undertow, and its wide, hard beach running 30 miles down the island, forming the finest boulevard in the world. Situated in the very apex of the gulf, with the best harbor on the coast of Texas, and an open highway to the sea and with all the most favorable auxiliaries to prosperity a splendid future for this city is assured. The government of Galveston is vested in a mayor and board of aldermen (elected bi-ennially). The city has efficient police and fire departments, and a capital system of water works for fire purposes, the pipe distribution covering the business portion of the city. It is expected that within 18 months this will be supplanted by a fresh water supply which will embrace the entire city limits. Its religious and educational advantages alone serve to mark it as a refined, progressive city, and almost every known secret or benevolent organization, both white and colored, are here represented. The city enjoys the benefits derived from excellent gas and electric light works, and has all the other attributes of a first-class city. The press is represented by the *Galveston News* (daily and weekly), leading paper of the State; established 1843, company incorporated 1881, A. H. Bels & Co, publishers. A. H. Bels, president; T. W. Dealey, secretary and business manager. The enterprising management of this great paper have just finished the most commodious and complete newspaper office in the South. The building is a massive, three story, fire proof structure, designed and arranged with especial reference to issuing a paper like the *Galveston News*. In every department attention has been given to the matter of accommodation and comfort for the work-

ers on the paper. New presses, new type and a new outfit generally are on hand, and when put into service will make the *News* the handsomest paper in the South. The other papers are the *Evening Print*, *Texas Post*, (daily and weekly, German), *Civilian* (daily), *Opera Glass* (Sunday), the *Christian Advocate* and several others. The population, according to the census of 1880, was 22,253, and it is now believed to exceed 27,500. Tel. W. U. Exp., Pacific, Texas and W., F. & Co. Mail, daily. O. Gareissen, postmaster.

Aart Wm, saloon, cor 27th and Market.
Adams Warren, cotton buyer, cor 20th and Strand.

Adoue Bertrand, Norwegian and Swedish Consulate, 208 Strand.

Adoue & Lobit (Bertrand Adoue, Joseph Lobit), Bankers, 208 Strand.

Aguilo Joseph, baker, Winnie bet 25th and 24th.

Ahl Louise, midwife, ave L bet 19th and 18th.

Alberti Giuseppe, fruits, 66 W Market.

Alberti Louis, meats, stalls 33 and 34 Market house.

Alexander George, fruits, cor centre and Market.

Alexandre P L & Co (Philip L Alexandre), teas, 207 Market.

Allen A & Co (Mrs Alexander Allen, Charles S Ott), marble, yard and office e s 21st nr Market.

Allen Claude J, grocer, s e cor Broadway 12th.

Allobano Neco, fruits, cor 20th and post-office.

American Hotel, Andrew Bock propr, 55 Market.

Amundsen John, saloon, Lufkin's wharf.

Anderson Philip, U S shipping comn, 178 Strand.

Anderson Z T & Co (Zacharia T Anderson, Charles Hill), comn merchants, 214 20th.

Anheuser, Busch Brewing Assn, Texas Ice Co agts. (See adv, in *Classified Brewers*.)

Angell Clifford E, mdse broker, ave A bet 21st and 22d.

Arbuckle James, cotton, 187 Mechanic.

Arnold Emil, dry goods, 159 market.

Arnold Esidore, saloon, 160 20th.

Arnold John, fruits, 128 Tremont.

Arnold Lucy, teacher, 2d District.

Ashley Mrs Frances O M, dressmaker, on 20th Postoffice and Church.

Astan Jesse, Iron and Bolt Works, 67 Strand.

ICE BY CAR HULSE & LOOMIS ICE AND TRANSPORTATION CO. 409 Washington Avenue, St. Louis, MO.

San Antonio Soap Works. Erich Menger, Propr. Send for Catalogue and Price List. 410 N. Laredo St., SAN ANTONIO.

DONT FAIL

To call and see our fine Stock of **BOOTS** and **SHOES** when you visit Dallas. Block Bros.

358

GAL

TEXAS STATE GAZETTEER

GAL

HOUSE FINISHING MATERIALS, CHICAGO, ILL.
Goss & Phillips M'fg Co.,

Atchison Daniel D, Clerk Supreme Court, 125 Postoffice.
Atchison John H, dep clk supreme court, 125 Postoffice.
Aucoin Misses Mary & Julia, dressmakers, 24th bet Winne and Church.
Austin Miss Laura, teacher, 2d District.
Austin Hon T, county judge.
Ayers & Cannon (D The Ayers, Fenelon Cannon), comn merchants, 232 Strand.
Aymes John O & Co, brokers, 187 Mechanic.
Bacci Vittoria, grocer, Bath ave bet Hand I ave.
Bailey John, jailor, county jail.
Baker Austin C, supt Gulf City Cotton Press and Mnf'g Co.
Baker Daniel M, dep collector and clerk U S customs service.
Baker Edwin, grocer, n w cor Ave M and 17th.
Baldinger Bros (Henry A and Andrew J), crockery, cor 22d and Mechanic.
Baldwin Cora, teacher, 9th District.
Balke Charles, cigars, 210 Market.
Ball Albert, hats and caps, 129 Tremont.
Ball, Hutchings & Co (George Ball, John H Hutchings, John and George Sealy), Bankers, 52 Strand.
Ball Robert L, lawyer, 125 Postoffice.
Ballinger, Mott & Terry (Wm P Ballinger, Marcus F Mott, J Wharton Terry), Lawyers, 149 Postoffice.
Balzani Louis, fruits, 303 E Market.
Banks Julia B, teacher, 3d District.
Barbarin Mrs Joseph, grocer, cor 14th and Strand.
Barnard & Branch (Frederick Barnard, Wharton Branch), Lawyers, 109 Market. (See adv, p 379.)
Barnes Wm & Co (Wm Barnes), produce, 22 Strand.
Bartlett Lovel J, livery, 443 Postoffice.
Bartz Frank A, grocer, cor 30th and Ave I.
Basel John, gunsmith, 219 Mechanic.
Batchelor Mrs Amelia, restaurant, 147 18th.
Batiaht George, saloon, 261 Strand.
Baulo Lawrence, grocer, s w cor Ave H and 9th.
Baum Isaac L, tailor, 133 Postoffice.
Bauman Frank, Architect, 228 Postoffice. (See adv, p 367.)
Baumgarten Mrs M, grocer, s w cor Ave K and 18th.
Baxter Wm, inspector of customs, Custom house.
Beach Hotel, Beach Hotel and Sea-Side Improvement Co proprs, ft Tremont.
Beach Hotel and Sea-Side Improvement Co, Wm H Sinclair pres, M M Patten sec, office cor Ave I and Center.

Beall Samuel P, comn, cor 20th and Strand.
Beaufort Melville P, Sailmaker, 112 E Strand.
Becker & Drew's (Thomas C Becker, Gustave Drew's), lumber, cor 28th and Ave I.
Beebe Mrs S R, teacher, 2d District.
Beers George M, confectr, 77 Mechanic.
Beers & Kenison (Wm F Beers, Alphonse Kenison), General Insurance Agents, 131 E Strand.
Beissmer J Edward, cash First National Bank, cor 22d and Strand.
Belbaze Joseph L, Wholesale Fish, Oysters, etc, 161 20th. (See adv, p 363.)
Belbaze Etienne P L, saw grinder, 169 20th.
Bell John, propr The London.
Bell & Sherwood, proprs London Variety Theatre, cor Bath and Market.
Belo A H & Co, A H Belo Pres, T W Dealy Sec and Treas, Proprs Galveston News, 113 E Market. (See adv, opp.)
Benadette Louis, grocer, 13th bet Church and Postoffice.
Bendy Napoleon B, lawyer, 174 20th.
Benish J M, Propr Island City Business College. (See top lines.)
Bentinck Miss Joe, milliner, 217 Postoffice.
Berger Henry, mattress mnfr, 166 Centre.
Bernsdorf Mrs Johannah, hotel, cor 19th and Market.
Bertin Francois, meat market, bet Ave N $\frac{1}{2}$ and O.
Berwin Selig, dry goods, 223 Market.
Beug John C, grocer, cor Ave O $\frac{1}{2}$ and 22d.
Beyze Paul, meat market, stalls 13 and 14 Market house.
Biagini Joseph, grocer, n w cor Broadway and 21st.
Bibal Charlie, shoemaker, 266 Postoffice.
Bicocchi Antony L, grocer, s e cor Winnie and 17th.
Biehler & Sons (Charles, Leopold and Major), meat market, stalls 18 and 19 Big Market.
Biering E J & Co (E J Biering, Charles Weeren), grocers, 208 Strand.
Biontini Charles, barber, 61 W Market.
Blagge Hamilton, sewing machine agent, 127 Postoffice.
Blagge H W & Co (Harry W Blagge), Frederick M C Nichols, insurance, cor 22d and Mechanic.
Blahopolo John, Wh and Ret Fish and Oysters, 60 20th.
Blair James, saloon, 174 Postoffice.
Blardone, Leon & Marino, grocers, s e cor Ave L and 30th.
Bleike Wm, grocer, s w cor Ave K and 30th.

Mound City Commercial College

RICE'S PRACTICAL BOOK-KEEPING AND DETECTION OF ERRORS IN TRIAL BALANCES, a work invaluable to every book-keeper and student of book-keeping, mailed to any address for \$2.00. Address THOS. A. RICE, President, Mound City Commercial College, 210 and 212 North 4th Street, ST. LOUIS, MO.

ESTABLISHED 1842.

The leading Newspaper of Texas.

THE GALVESTON NEWS

On entering another year, makes no high-sounding promises, but simply refers to its steady progress from year to year as its best commendation to the continued acceptance of an intelligent and appreciative reading public. It points to its record in the past as furnishing the most authentic and most telling prospectus for the future. That it will hereafter, as heretofore, in its chosen field, **Eclipse Competition**, and use promptly and effectively every advantage presented in the way of increased material, facilities for improving upon itself in all the features of a general newspaper for the people, may be stated without presumption, and accepted without misgiving upon the assurance of accomplished fact. Such a journal as the **Galveston News** may be regarded as one of the necessities of our contemporaneous civilization. It is in the nature of a kind of ubiquitous university for the people, while their local papers afford them the more special local information. No intelligent and substantial citizen should consider his household or his place of business adequately equipped without the regular presence of **The Galveston News** and a good local newspaper.

Terms of Subscription.—DAILY—Per annum, \$10, when sent by mail; per month \$1.

DOUBLE SHEET WEEKLY.—One copy, one year, \$2; ten copies, one year, \$17.50; twenty copies, one year, \$30; fifty copies, one year, \$62.50; Invariably in advance. Free of postage to all parts of the United States and Canada. Remit by draft on Galveston, postoffice money order, or registered letter.

Estimates for advertising cheerfully furnished. Specimen copies sent free on application.

GALVESTON, - - TEXAS.

Patterson & Chandler, REAL ESTATE AGENTS and DEALERS, —SAN ANTONIO, TEXAS.—

Hard and Soft Wood, Interior Finish,
CHICAGO, ILL.
Goss & Phillips M'fg Co.,

360

GAL

TEXAS STATE GAZETTEER

GAL

Bleike W T jr & Co (Wm T Bleike jr), commission, 226 Postoffice.
Blessing & Bro (Solomon T and John P), Picture Frames, 58 Postoffice.
 Block David, grocer, n w cor Ave K and 20th.
 Block Leopold, grocer, 159 20th.
Block, Oppenheimer & Co (Louis Block, Leopold Oppenheimer, Mrs E Michael, Jacob Sonnentheil, Sylvain Lion), Wh Dry Goods, Boots, Shoes, Hats, etc, 70 Strand.
 Block Wm, butter and eggs, stall 38 Market house.
 Bloom H F, inspector, Custom House.
Blum B & Co (Benjamin Blum, Gustave Levy), Hardware, cor 26th and Mechanic. (See adv, p 375.)
 Blum Joseph, grocer, n w cor Ave M and 26th.
 Blum Mrs Josephine, dressmaker, 115½ Market.
 Blum Leon & H (Leon and Hyman), dry goods, cor Mechanic and 24th.
 Blume Charles, baker, 58 Market.
 Bock Andrew, propr American hotel, 55 W Market.
 Bock Conrad M, druggist, n w cor Ave L and 28th.
 Boddeker Francis, grocer, n w cor ave I and 10th.
 Boddeker John J, grocer, Broadway bet 11th and 12th.
 Bohle Fritz, saloon, cor 20 Postoffice.
 Bohn George L, stoves, 219 Postoffice.
 BohnNicolaus, blacksmith, cor 17th and Mechanic.
 Bollinger T E & Co (Thomas E Bollinger), grocers, 264 E Market.
 Bolordu Henry, vegetables, stall 12 Big Market.
 Bonart Joseph, genl store, 70 Market.
 Bondies G T & Co (George T Bondies), cotton buyers, 212 Strand.
 Bonds Wm J, barber, 68 21st.
 Bonsor Walter F, grocer, 63 Church.
 Boone Joseph P, grocer, 178 20th.
 Rootle J & Co (John Rootle, John Cooper), cotton brokers, 204 Strand.
 Borden L, teacher, Grammar School.
 Borden & Borden (J C Borden, Henry Rosenbaum), stock yards, Pooleville.
 Borelly Edouard, saloon, 119 Mechanic.
 Borini Antonio, grocer, s e cor Church and 29th.
Bormann Frederick, Saloon, cor 21st and Mechanic.
 Bothman Charles, boilermkr, 7 Mechanic.
 Boucier Mrs Annie, boarding, 71 Market.

Bowman Charles H, scales, s w cor Winnie and 16th.
 Boyd & Bro (Wm and Samuel E), cotton weighers, 15 Tremont.
 Bradbrook R R, weigher, Custom House
 Bradstreet The Co, mercantile agency, 24 Strand.
 Braman John D, justice, 109 Market.
 Bremen John, clothing, 117 21st.
 Brenner Charles F, barber, 57 Market.
Bridgefod & Co (George L and Harry J Peter), Hardware, cor Tremont and Mechanic.
 Bridgett Ronald, British Consul, Mechanic.
 Bright Wm S, physician, 174 Tremont.
 Brinkhoff Christine, grocer, cor 12th and Strand.
 Brock Anthony, guns, 178 Strand.
 Brock Mrs Rosina, patterns, 117 Postoffice.
 Brockelman Joseph, copper and sheet iron, 207 Mechanic.
 Brokof Frank, grocer 27th and ave Q.
 Brosig Hugo, justice, 174½ 20th.
Brown J S & Co (John S and J M Brown), Wholesale Hardware, 102 to 116 Strand.
 Brown Madox R, physician, 215 Market.
 Browning Maltive, barber, 29 Market.
 Browning Thomas, barber, 156 20th.
 Bruen Mrs Eliza, restaurant, 74 Market.
 Brumme John, carpenter, 118 18th.
 Bruning Herman, saloon, 62 21st.
Buchan Wm, Cooper, cor Ave A and 20th. (See adv, p 367.)
Buetell Augustus B, Lawyer, 109½ Market.
 Buffet Cyprian, fruits, ave L bet 26th and 27th.
 Burch George, meats, n e cor ave M and 27th.
 Burch Wm C, dry goods, 175 Postoffice.
 Burck S B & Co, cotton weighers 103 E Strand.
 Burke Joseph E, physician, 179 Market.
 Burke Bros (Wm A and James F), gasfitters, 124 20th.
 Burke John & Edward, grocers, s e cor Postoffice and 14th.
 Burks Napoleon T, teacher, 3d Dist.
 Burns Henry, grocer, cor 27th and Winnie.
 Burns John, grocer, cor Winnie and 27th.
 Burroughs James M, lawyer, 211 20th.
 Burson James W, mngr Sunday Opera Glass, cor Market and 21st.
 Burton J Lee, carpenter, 166 Postoffice.
 Busch Charles G, builder, nr cor 12th and Market.
 Butcher Mrs A, saloon, cor ave A and 24th.
Buttelmann Henry, Restaurant, 172 Market.

ASK YOUR GROCER

For the Duke of Durham Cigarette; the first to give the consumer the benefit of the reduction of tax. 10's, 5c. 20's, 10c. A. W. CHILDRESS, Gen'l Agent, DALLAS, Tex.

NEW CITY HOTEL

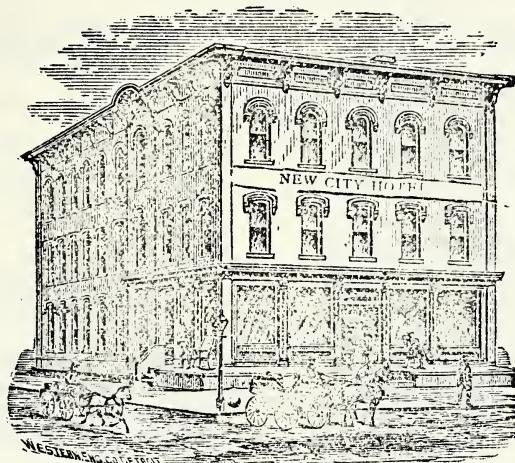

JOHN RIGG, Proprietor.

Cor. Post Office and Bath Avenue,

GALVESTON, - - TEXAS

NEW HOUSE! NEWLY FURNISHED

FIRST-CLASS ACCOMMODATIONS

AND

PRICES TO SUIT THE TIMES.

\$1.50 TO \$2.00 PER DAY

The Table is one of the Best and is furnished with the
very best the Galveston Market affords.

GIVE US A TRIAL—WE WILL PLEASE YOU.

Stylish Ladies

Buy their Shoes at THE PALACE
SHOE STORE. DALLAS, TEXAS.

PILASTER FINISH, MANTELS, Etc.
CHICAGO, ILL.
Goss & Phillips M'fg Co.,

362

GAL

TEXAS STATE GAZETTEER

GAL

Butler August, insurance, 10 E Market.
Byrne Fannie, teacher, 2d Dist.
Byrne Robert T, U S comr, cor 22d and
Mechanic.
Byrne Thomas, saloon, n w cor 21st and
ave N.
Cambeilh Louise, midwife, 7 Church.
Campbell Clark, physician, 167 Market.
Campbell Mrs V W, teacher, 4th Dist.
Campbell Mrs W A L, teacher, Barnes
Institute.
Cannon Andrew, saloon, 263 E Market.
Carruthers Wm S, dentist, 71 Market.
Carter Charles G, teas, 164 22nd.
Casentini Charles, grocer, s e cor ave L and
33d.
Cassan Philip, restaurant, 172 Tremont.
Castay Auguste, meats, stall 17, big market.
Castello Frank, fruits, 178 Tremont.
Castleton Edward L E, drugs, 101 Tre-
mont.
Cato George S, grocer, n w cor ave K
and 39th.
Central Hotel, J H Davidson propr, 83 24th.
Chapel Miss Adele, grocer, n e cor ave O
and 19th.
Charlston John W, general store, 18 W
Market.
Cheesmans Robert G, drugs, 28th and ave I.
Chubb Thomas, harbor master, Water,
bet 22 and 23.
Cinelli Martinelli, grocer, n e cor 12th
and Mechanic.
Citizens Loan Co, W F Beers sec, 131 E
Strand.
City Baking Powder Co, N H Hib-
bert Propr, 319 Market.
Claiborne John M (Claiborne &
Wren), Breeding Farm and Real Estate,
181 Mechanic.
Claiborne & Wren (John M Claiborne,
Powhattan Wren), land agts, Mechanic,
bet 21st and 22d.
Clarke & Courts (Robert Clarke, George
M Courts), printers, 66 and 68 Tremont.
Clason & Co (Cleon Clason), Cotton
Buyers, 204 Strand.
Clayton Nicholas J, architect, 103 E Strand.
Clegg E P & Co (Egerton P Clegg), hard-
ware, 61 Strand.
Cleveland Charles L, lawyer, 125 Postoffice.
Clifton & Block (Louis Clifton, Jacob
Block), dry goods, 223 Postoffice.
Clothier M B, teacher, 2d District.
Coers John H, physician, 215 20th.
Coffey Matthew, saloon, 27th Labadie's
wharf.
Coffey Maurice, saloon, Bean's wharf.
Cohen Isaac, junk, 53 20th.
Colosia Frank B, cigars, 71 Market.

Commercial Hotel, Mmè Jeanne
Lasserre Propr, Mechanic, bet Tremont
and 22d.
Conklin Wm T, mdse broker, 90 Strand.
Connor W C, sec Galveston Water Co.
Conyngton Mrs H R, teacher, 3d District.
Conyngton Thomas, teacher.
Cook Henry, costumer, 171 Postoffice.
Cook Henry P, asst surgeon U S Marine
Hospital service, cor 22d and Mechanic.
Cortes H W & Co (Henry W Cortes,
Henry Hennemuth, Theodore Greb),
Proprs Texas Bottling Works, cor 26th
and Winnie. (See top lines.)
Corydon Barrell, produce, 14 Strand.
Coryelle Joseph R, real estate, 88 Strand.
Cotter John A, planing mill, Mechanic
bet 26th and 27th.
Coudon Joseph & Sons, grocers, 25th and
ave H.
Couturea Louis, rest, Kuhn's wharf.
Cowart A B & Bro (Albion B and Law-
rence U), sewing mach, 215 Postoffice.
Cowell Matthew H, mngr collecting dept
R G Dun & Co, cor Tremont and Strand.
Cowen E P, vice-pres Galveston Water Co.
Crain Charles D, dentist, 170 Tremont.
Crain Miss Emma M, boarding, cor Cen-
tre and Church.
Cramer E, tinner, 313 Tremont.
Crawford A C & Sons (Alexander C
and Lytle Crawford), Wholesale Crock-
ery, China and Glassware, 53 and 55
Strand. (See adv, p 371.)
Cross Price, dry goods, 174 22d.
Cross Robert, grocer, 68 20th.
Cross & King (James Cross jr, James B
King), grocers, 427 Strand.
Crossman & Simpson (Robert A Cross-
man, Wm W Simpson), undertakers, 67
Postoffice.
Crow Wm M, supt public schools, 125
Postoffice.
Cummings Wm, teacher, Broadway school.
Curtin & Co (James H Curtin, Michael P
Hennessy), stoves, 63 Mechanic.
Cushman Andrew, sewing machines, 107
Postoffice.
Cushman Winthrop D, sewing machine
repairer, 107 Postoffice.
Cutter John, grocer, 571 Winnie.
Daebner Christian, grocer, s e cor ave L
and 12th.
Dahne Louis, sheet-iron worker, n w cor
Broadway and Centre.
Daily Print, Samuel Joyner propr, 15 Me-
chanic.
Daley James, grocer, n e cor ave L and 40th.
Dalran Charles, saloon, n w cor 21st and
ave Q and Market bet 24th and 25th.

ENGINES and BOILERS. T. W. ANDERSON, HOUSTON, TEXAS.
—See Page 6.—

J. L. BELBAZE,

DEALER IN

FISH

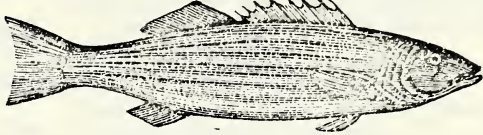

AND

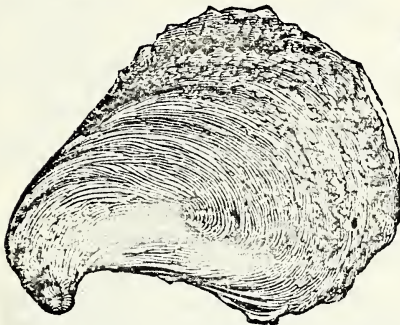

OYSTERS

OFFICE:

20th St. bet. Postoffice and Market Sts.,

GALVESTON, TEXAS.

P. O. BOX 270.

Fresh Supplies of Fish and Oysters always on hand. Country Orders Solicited.

EVANS & LUEBKERT,

Carpenters and Builders

AND
MANUFACTURERS OF SUPERIOR CISTERNS.

Made of the Best Selected all-heart Seasoned CYPRESS LUMBER, and
of the BEST WORKMANSHIP, Packed for Shipment to
any Portion of the Country.



Sizes and Prices of Cisterns.

4 ft. 6 bottom,	5 ft. staves,	500 gallons.....	\$12 00
5 ft. 6 bottom,	5 ft. staves,	800 gallons.....	16 00
5 ft. 6 bottom,	6 ft. staves,	1000 gallons.....	18 00
6 ft. 6 bottom,	6 ft. staves,	1200 gallons.....	21 50
6 ft. 6 bottom,	7 ft. staves,	1500 gallons.....	25 00
6 ft. 6 bottom,	8 ft. staves,	2000 gallons.....	32 50
7 ft. 6 bottom,	7 ft. staves,	2000 gallons.....	32 50
7 ft. 6 bottom,	8 ft. staves,	2500 gallons.....	37 50
8 ft. 6 bottom,	9 ft. staves,	3000 gallons.....	42 50
8 ft. 6 bottom,	9 ft. staves,	3500 gallons.....	46 50
8 ft. 6 bottom,	10 ft. staves,	4000 gallons.....	50 00
9 ft. 6 bottom,	10 ft. staves,	4500 gallons.....	52 50
9 ft. 6 bottom,	10 ft. staves,	5000 gallons.....	57 00
9 ft. 6 bottom,	11 ft. staves,	5500 gallons.....	62 00
10 ft. 6 bottom,	11 ft. staves,	6000 gallons.....	67 00
11 ft. 6 bottom,	12 ft. staves,	8000 gallons.....	82 00

Any other sizes made to order, from 100 to 20,000 gallons.

Respectfully,

EVANS & LUEBKERT,

271, 273, 275 cor. Winnie and Center Sts., GALVESTON, TEXAS.

Texas Bottling Works

Is the Leading Factory in Texas, for Soda, Ginger Ale and Sarsaparilla. Shipped to all parts of the State. Galveston.

364

GAL

TEXAS STATE GAZETTEER

GAL

Daly Charles, grocer, s w cor Winnie and Centre.
Danelly Miss Helen, teacher, 4th District.
Darragh John L, pres Galveston City Co and Wharf Co, Strand.
Darras Bros (Paul and Albert), grocers, 202 Tremont.
Darrouget John, meat market, cor 9th and Market.
Davey Martin A, saloon, cor 25th and Market.
Davidson A T, teacher, 4th District.
Davidson John H, propr Central hotel, 83 24th.
Davidson & Minor (Robert V Davidson, Farrell D Minor), Lawyers, 155 Strand.
Davis Alfred, meats, 27th bet P and Q.
Davis E R & Bro (Jacob P Davis), Furniture and House Furnishing Goods, 58 and 60 Market.
Davis Jacob, clothing, 31 Market.
Davis Jacob & Co (Jacob Davis, J Richard Richardson), Wh Liqueurs and Cigars, 103 and 105 Tremont.
Davis Joseph A, farm impts, 209 Strand.
Davis J P & Co, hardware, 114 Mechanic.
Davis Stephen N, grocer, 12th postoffice.
Davis Van, grocer, s e cor Ave M and 30th.
Davis & Sayles (George W Davis, Henry Sayles), lawyers, cor 22d and Strand.
Dean John, blacksmith, 25th bet Mechanic and Market.
De Barbieris Auguste, grocer, s e cor 10th and Postoffice.
Debat Bertrand, saloon, s w cor Ave L and 26th.
Decanini Dominick, carpenter, 71 24th.
Defferari Loni, saloon, 307 Tremont.
Dei, Philip jr & Co, livery, n e cor Winnie and 24th.
Delany John, inspector Custom house.
De Leon Francisco D, shoemaker, s e cor Winnie and 25th.
Dempsey Robert, inspector Custom house.
Denson Wm B, pres school board.
Denson & Burnett (Wm B Denson, James R Burnett), lawyers, n e cor 22d and Strand.
De Piramo Fernando, grocer, 27th bet Church and Winnie.
Desel Charles M, produce, 10 Strand.
Deveril Thomas B, carpenter, 121 22d.
Devoti Peter, grocer, cor Mechanic and 17th.
Dietzel Oscar & Henry, proprs Texas Post, n cor 22d and Mechanic.
Dinkelaker Fredric D, general store, cor 27th and H ave.
Disbrow Benjamin F, Mill Supplies, 127 Tremont.

Dixon Mrs Sarah C, milliner, 169 Tremont.
Dobson George B & Co (George B Dobson, Milton H Potter), cotton buyers, nr cor 20th and Strand.
Doherty George, tailor, 123 22d.
Doherty Patrick, saloon, 134 Market.
Doll George W, Grocer, Central Wharf. (See adv, p 377.)
Dom & Bouox (Christopher Dom, Battist Bouox), barbers, 127 22d.
Dominique F, grocer, cor 33d and M 4.
Drew Wm, meats, stall 9 Market house.
Dreyfus Alphonse, grocer, 177 Postoffice.
Duboss Detlef, blksmith, cor 27th Mechanic.
Ducie Daniel W, painter, 115 22d.
Ducie Walter I, physician, 223 Market.
Duffy John J, saloon, 16 W Market.
Duffy Nicholas, grocer, n e cor Ave M and 25th.
Duletz Ernest, sew mach, 107 Postoffice.
Dun R C & Co, Robert Smith District Mngr for Texas, M H Cowell Mngr. Collection Department cor Tremont and Strand.
Dunklin W A & Co (Francis M Dunklin), commission, cor 20th and Strand.
Dupuy Bernard, saw repairer, 254 Market.
Durfee Cyrus R, Agent Pacific Express Co, 176 Strand.
Durost Lucien, meats, 412 Tremont.
Durst Alfred, dairyman, s w cor L and 18th.
Dwyer John, saloon, 24 E Market.
Dyer Joseph O, physician, 168 Market.
Easton Alexander, Lawyer, 125 Postoffice.
Eaton Wm R, cooper, 66 and 20th.
Edmundson Louis E, dentist, 219 22d.
Edwards John F, jeweler, 213 Market.
Eggert Charles, grocer, n w cor Ave L and 13th.
Eggert Frederick, mercht tailor, 164 Centre.
Eggert Theodore, vegetables, stalls 1, 2 and 14 Big Market.
Elseffer Peter, grocer, 38th and Broadway.
Emes Christian, tailor, 111 Postoffice.
Engelke Charles, hardware, 216 Market.
Engelke Ernest, hardware, 64 Market.
England Wm, mngr Mexican Tel Co, 155 Strand.
English Kitchen Hotel, Mrs Johannah Bernsdorf propr, cor 49th and Market.
English T Wm, coal and pig iron, cor Mechanic and Bath ave.
Emis Cornelius, Business Mngr Galveston News, Market.
Evans Wm E, clerk Custom House.
Evans & Luebkert (James Evans, Louis Luebkert), Carpenters and Cistern Builders, 271, 273, 275 Centre, cor Winnie. (See adv, p 363.)

MAX ELSER,

FORT WORTH.

DUPLICATES ST. LOUIS OR NEW YORK PRICES.

A. W. & D. T. SMITH,

GENERAL STATE AGENTS FOR

Daniel Pratt's Improved Revolving Head Cotton Gins

New Improved Feeders and Condensers.

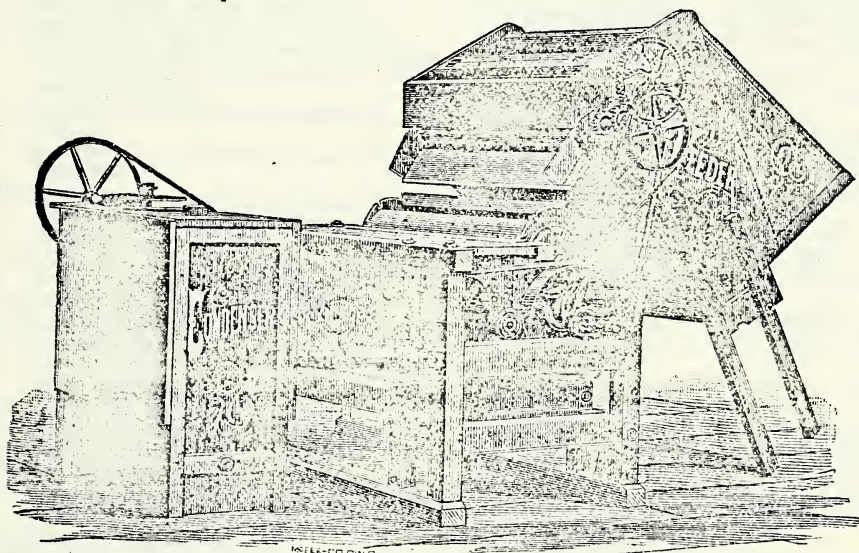

Smith's Hull and Seed Separator Cotton Gins

Cotton Presses, Engines, etc.

Send for Circulars and Prices.

No. 90 Strand, GALVESTON, TEXAS.

GUS. PFEIFER,

MANUFACTURER OF ALL KINDS OF

Show Cases in Silver, Ebony and Black Walnut

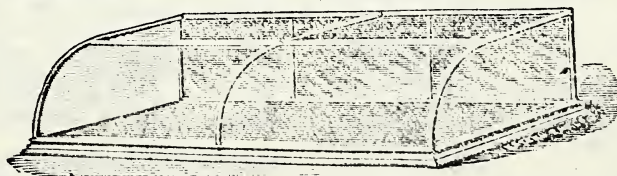

Combination, Tower and Hat Cases with Stands a Specialty.

Cor. Avenue A. and Tremont Street,
Opposite Union Depot,

- GALVESTON, TEXAS.

Keep constantly on hand a Large Stock of all kinds of Show Cases. Orders by mail promptly attended to. Catalogue and Price List mailed on application.

I have a Special Low Rate with the Texas Express Company on my Goods.

Boot and Shoe Findings. A large stock at the Palace Shoe Store.

DALLAS, TEXAS.

366

GAL. TEXAS STATE GAZETTEER GAL

HOUSE FINISHING MATERIALS, CHICAGO, ILL.
Goss & Phillips M'fg Co.,

Everett Alexander B, shipsmith, 25 W Strand.
Fachiries P & T, cotton buyers, cor 20th and Strand.
Factor's Cotton Press, J H Hutching pres, Clinton G Wells sec, cor 30th and Church.
Fadden James, saloon, 108 Tremont.
Fadden Joseph, saloon, 118 Market.
Fahey David, coal dealer, 13 Strand.
Falkenthal & Hubele (Louis Falkenthal, Henry Hubele), harnessmakers, cor 24th and Postoffice.
Faulkner Mrs Margaret, dressmaker, 103 Church.
Fawcett Rufus, boarding, Strand bet 28th and 29th.
Fellman & Co (Leopold Fellman, Wm P Spratt, Max Goettinger), dry goods, 129 Market.
Felton Mrs Mary C, librarian Galveston free library, 125 Postoffice.
Fendley J M, teacher, 3d District.
Feuillatre Francois J, saloon, 257 E Market.
Fideli Antonia, rest, 69 W Market.
Finlay & Rose (George P Finlay, Foster Rose), lawyers, cor Mechanic and 22d.
Finley & Wilson (Howard Finley, Joseph H Wilson), Lawyers, Goggan Bldg, cor 22d and Market.
First National Bank of Galveston (Capital, \$300,000), Julius Runge Pres, E S Flint Vice-Pres, J E Beissner Cash, cor Strand and 22d.
Fitzpatrick John B, Olive Branch hotel, cor 29th and Market.
Fivel Leopold, restaurant, 109 20th.
Flake A & Co (Ladolph Flake, George Schneider), grocers, 60 Market.
Flake Emile M, grocer, cor Ave O and 21st.
Flanagan Mrs Ellen, grocer, s e cor Avenue M and 26th.
Flatto & Bro (Harris and Alexander), boots and shoes, 159 Tremont.
Flett John H, art gallery, 221 Postoffice.
Floyd S S & Co (Stewart S Floyd, John M Bryant, Amos G McCampbell), Brokers in Futures of Grain, Provisions and Cotton, 167 Strand. (See top lines.)
Fly Ashley W, Physician, 167 Postoffice, bet 21st and 22d.
Focke, Wilkens & Lange (John Focke, Henry Wilkens, Herman C Lange), grocers, 73 and 75 Strand.
Fogy Mrs Katherine, boarding, 115 Mechanic.
Follett Charles J, carpenter, 162 Church.
Folley Andrew, saloon, Brick Wharf.
Folz Conrad, saloon, s e cor Centre and Broadway.
Fontaine Sidney T, lawyer, 187 Mechanic.

Fontling Frederick, tailor, 117 Market.
Forbes James H, confr, 177 Market.
Forceola A, grocer, cor Ave H and 18th.
Foster Johnson, Stock Yards, Pooleville.
Foth John, inspector, Custom house.
Fowler Charles, Gen Texas Agent Morgan's La & Texas R R and Steamship Co; and Pres Houston Direct Navigation Co, Central Wharf.
Fox G & C (George and Christopher), bakers, 274 E Market.
Franck Mrs Augusta, saloon, 214 Tremont.
Frank Lawrence, blacksmith, 164 Church.
Frank Louis, grocer, s w cor Ave L and 31st.
Franklin House, Mrs Julia Llewellyn propr, 12 Postoffice.
Franklin Joseph, lawyer, 149 Postoffice.
Frazer Harvey, barber, 176 Postoffice.
Frederic Paul E, grocer, cor 12th and Market.
Freeman David, dry goods, 222 Market.
Freeman Mrs Mary, dry goods, cor Ave K and 10th.
Freiberg Henry, jr, mdse broker, cor Mechanic and Tremont.
Freiberg, Klein & Co (Moses Freiberg, Samuel Klein, Joseph Seinsheimer), Distillers and Whol Liquor Dealers, 5 and 7 Strand. (See adv, p 369.)
Freund Ferdinand, clothing, 156 Tremont.
Friday Kaskel, tailor, 20 E Market.
Friery John, claim agent, 1 Strand.
Fries Edward, barber, Tremont.
Fronke Frank, meat, 37 Market house.
Fry & Heffron (George Fry, Isaac Heffron), stevedores, 58 21st.
Fulton Hon R L, mayor.
Gabert Bros (Gustave and Louis), tailors, 132 Market.
Gaetjen Mrs Anne, dressmaker, Galveston.
Gaetjen Theodore, carpenter, n e cor 12th and Ave K.
Galny Alfred, physician, 115 Market.
Galveston Barrel Factory, Wm Buchan Propr, 20th and Ave A. (See adv, opp.)
Galveston Board of Underwriters, W H Blag sec, 154 Strand.
Galveston Bone Mills, H Gates Huckle agt, 222 Strand.
Galveston City Railroad Co, Wm H Sinclair Pres, M M Patten Sec. Office, n e cor Ave I and Centre.
Galveston Coal Co, F C Jeffrey mngr, cor 19th and Strand.
Galveston Cotton Exchange, C G Wells pres, J H Metcalf vice-pres, George Sealy, treas. A G Mills sec, cor Mechanic and 21st.



THE MOUND CITY, established in 1859, is the GREAT BUSINESS SCHOOL of the West, superintended by professors of long experience, and having a course superior to that of any similar institution in the West. For Circulars, address THOS. A. RICE, A. M., LL. B., President, 210 and 212 North 4th Street, ST. LOUIS, MO.

WOLSTON, WELLS & VIDOR, COTTON FACTORS

AND

Commission Merchants,

LEAGUE BUILDING,

77 Strand, GALVESTON, TEXAS.

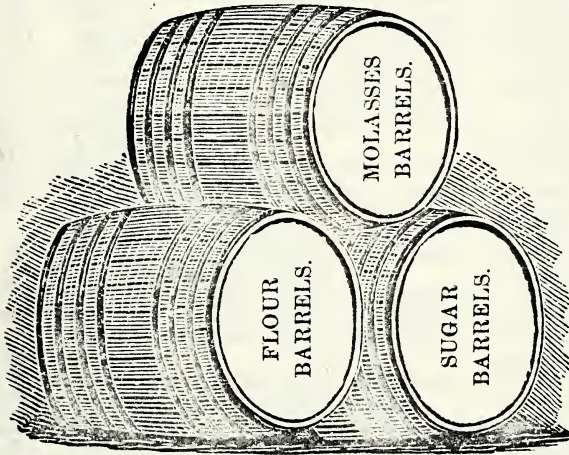

Galveston Barrel Factory.

Molasses, Sugar, Flour and
Produce Barrels.

Half Barrels and Kegs.

Orders receive Prompt Attention.
All work Guaranteed.

20. Street and Avenue A.

GALVESTON, TEXAS.

F. BAUMAN,

Practical Architect of Buildings

Measurer, Builder and Superintendent of Work-
manship.

ADJUSTER.

Guaranteed Estimates furnished Owners and Con-
tractors.

Office, 228 E. Postoffice St., GALVESTON, TEXAS.



GALVESTON CEMENT PIPE WORKS.

A. R. SPALDING, Manager.

Cemetery Vaults,
and Head Stones.

368

GAL

TEXAS STATE GAZETTEER

GAL

Goss & Phillips M'fg Co., Mouldings, Stair Railings, etc.
CHICAGO, ILL.

Galveston Daily Civilian, W H Pascoe propr, 178 20th.
Galveston Health Office, Wm Penny physician in charge, cor Centre and Market.
Galveston Lighter Co (Robert Irvine, Charles L Beissner), office, cor Strand and Centre.
Galveston Meat Co, David Freeman propr, Ambrose P Norman mngr, cor Mechanic and 20th.
Galveston News (Daily and Weekly), A H Belo & Co Proprs, 113 E Market. (See adv, p 359.)
Galveston Oil Co, Bertrand Adoue pres, John E Jaques sec, Strand, bet 16th and 17th.
Galveston Paint Co, Rice, Baulard & Co, 73 Tremont.
Galveston Water Co (capital stock, \$500,000), Morgan Jones pres, E P Cowen vice-pres, W C Connor sec, A S Hayne chief eng; office, cor Water and 27th.
Galveston Wharf Co, John L Darrah pres, Joseph Aiken sec and treas, foot Centre.
Galveston and Brazos Navigation Co, 114 Mechanic.
Galveston & Houston Commercial Detective Agency, Hennessey & Co proprs, cor 22d and Mechanic.
Gano & Stackpole (Charles E Gano, Ellis M Stackpole), mnfrs agents, 150 Strand.
Garcissen O, Postmaster.
Garet Joseph, lunch stand, Centre Wharf.
Garland Virginia E, teacher 9th district.
Garnett Robert B, Carpenter, 106 Church.
Garratt Edward D, dry goods, 163 Market.
Garth August E, shoes, 153 Postoffice.
Gates & Smith (Wm D Gates, John H Smith), wood, Water bet 22d and 23d.
Gauci Morris, comn merchant, 117 20th.
Gautier Cecelia, milliner, 170 Market.
Gauve G N & Co, cotton weighers, 187 Mechanic.
Gellusich Mariano, fruits, 275 E Market.
Gengler Peter, Grocer, 229 Market.
George Thomas J, sec Gulf City Cotton Press & Mnfg Co.
Gibbon Mrs Elizabeth, grocer, 35th and Ave I.
Gibbs Peter D, tinner, 218 Tremont.
Gibson John R, teacher Broadway school.
Glandut Leon, French consulate, 208 Strand.
Gleich A & Co (August Gleich, John Theobald), blacksmiths, Mechanic bet 25th and 26th.
Glennon Patrick G, harnessmaker, 26th nr Strand.
Glicksman Moses D, merchant tailor, 16 2d.
Glynn Martin, saloon, cor Market and 28th.

Glynn Thomas, Restaurant and Cigars, 9 W Market.
Goggan Thomas & Bro (Thomas and John), pianos, cor Market and 22d.
Goguely Mrs Vitel, grocer, 27th bet Market and Postoffice.
Gohlke Louis, saloon, 33 Market.
Goldmann Theodore, jeweler, 173 Centre.
Goldstein Charles, dry goods, Market bet 27th and 28th.
Goldstein Joseph, shoes, cor 20th and Market.
Goldstein Peter, shoes, 181 Market.
Gollberg Olof, Wines, Liquors and Cigars, cor Ave A and 23d.
Goeppinger Edward, confr, 136 Postoffice.
Gombert Mrs Margaret, rest, 114 20th.
Gonzales Emiel M, saloon, 51 Strand.
Gonzalez Joseph B, physician, 115 1/2 Market.
Gordon David, barber, 116 Market.
Gordon James W, dentist, 174 22d.
Gotte Henry, coffee stand, stall 25 and 26 Big Market.
Green Gilbert H & Co (Gilbert H Green, James Stewart), Cotton Buyers and Comn, 222 Strand.
Greenwall Edward, grocer, cor Market and 20th.
Greenwall Henry, mngr opera house.
Gregory & Son (Wm E and Wm W), livery, 213 Tremont.
Greinnoll George, boarding, 260 Strand.
Grempeczynski George, bottler, Bath bet Postoffice and Market.
Gresham & Jones (Walter Gresham, Samuel W Jones), lawyers, 125 Postoffice.
Grob Gottlieb, fruit, Market.
Gross Ludwig, notions, 173 Centre.
Grossmeyer Jacob, dry goods, 170 Market.
Grothgar John, saloon, 19 W Market.
Grothgar Wm, grocer, s w corner Ave L and 24th.
Gruber Mrs Blanch, dressmaker, 108 Postoffice.
Gulf City Cotton Press and Mnfg Co, Wm L Moody pres, John D Rogers vice-pres, Thomas J George sec, Austin C Baker supt, 31st and Ave H.
Gulf City Street Railway and Real Estate Co, 257 Tremont.
Gulf, Colorado & Santa Fe Ry, George Sealy Pres, R S Willis Vice-Pres, John Sealy Genl Mngr, F P Killen Sec, Waters S Davis Treas, J H Crowley Master Transportation, Genl Office cor Strand and Bath ave.
Gulf, Colorado & Santa Fe R R Branch Telegraph Office, Lotta Yates mngr, nr cor 21st and Strand.
Gwyn Charles L, physician, 167 Market.
Haak John, grocer, s e cor Ave K and 14th.

LUMBER and SHINGLES. D. M. ANGLE.
HOUSTON, TEXAS. (See page 7.)

GALVESTON FISH and OYSTER CO.

MUSGROVE & GASTON.

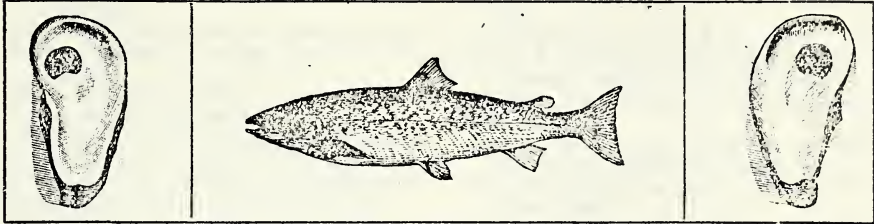

Postoffice Box 60.

Brick Wharf, GALVESTON, TEX.

CEO. H. HENCHMAN,

IMPORTER AND DEALER IN

Rosendale Hydraulic Cement

GERMAN and ENGLISH PORTLAND CEMENT,

Lime for Buildings and Sugar-Making, Fire Bricks, Fire Tiles for Boilers and Pavements, Pure Fire Clay, Lath, Hair, Marble Dust, White Sand, Lathing Nails, Plaster Paris, Land Plaster, Asphalt, Coal Tar, Roofing Paper, Drain Pipe, Chimneys and Flue Tops, Cement for Repairing Stoves, Grates, &c.; Stoneware, Stone Jugs, Artificial Stone Work, Plaster Center Pieces.

Orders for all kinds of BUILDING MATERIALS filled at Lowest Prices.

AGENT FOR SAYLOR'S and O. F. ALSEN & SON'S PORTLAND CEMENT.

Nos. 12, 22, 24 & 26 Mechanic St., cor. Twenty-fourth, GALVESTON.

Freiberg, Klein & Co.

DISTILLERS,

Wholesale Liquor and Cigar Dealers

Opposite Gulf, Colorado & Santa Fe Railway Company's
General Offices.

5 and 7 STRAND, - GALVESTON, TEXAS.

The Palace Shoe Store

Keeps the finest Stock of Hand Sewed Boots and Shoes in the State. DALLAS, TEXAS.

370

GAL

TEXAS STATE GAZETTEER

GAL

NEWELL POSTS, BALUSTERS, Etc., CHICAGO, ILL.
Goss & Phillips M'fg Co.,

Habild Ferdinand, birds, 203 Tremont.
Habine John B, dyer, 116 Postoffice.
Haden John M, physician, cor 19th and Broadway.
Hageman John, grocer, cor 26th and ave I.
Hahn Frederick, meats, stall 20 Big Market.
Hahn & Co (Wm Hahn, Louis Schlesinger), shoes, 160 Tremont.
Hakenjos Christian, shoemkr, 112 Tremont.
Halff, Weis & Co (Felix Halff, Albert and Robert Weis), clothing, 61 and 63 Strand.
Hall Ashley B, grocer, 417 E Church.
Hall David, mngr W U Tel Co, Strand e of 22d.
Hall George P, Physician, Tremont House. (See adv, p 331.)
Hall W K & Co (Wm K Hall), insurance, n w cor 22d and Mechanic.
Halsey & Boysen (Wm G Halsey, August H Boysen), hominy mills, cor 12th and Ave A.
Hamilton George, tchr Broadway school.
Hamilton, Longini & Co (Thomas Hamilton, Emanuel Longini, Frederick Milbiser, John P Davidson), notions, cor Tremont and Mechanic.
Hammer John A, lumber, cor 17th and Strand.
Hammer Marcus, saloon, cor 20th and Mechanic.
Hamner Edward D, dentist, 282 Church.
Hancock Bradford, clerk of Police Court, Police Station.
Hancock Chas E, dressmkr, 213 Postoffice.
Hancock Mrs Margaret, grocer, cor Winnie and 26th.
Hanney P N, teacher, 4th Dist.
Hanscom Sidney S, lawyer, cor 22d and Mechanic.
Hanson Charlie C, painter, 160 Postoffice.
Harden Paul, grocer, s e cor 33d and Winnie.
Hardie George, cotton buyer, 204 Strand.
Hardie Mrs Sarah A, dressmaker, 259 Tremont bet Church and Winnie.
Harding Miss Fannie, teacher, Barnes Institute.
Harding Joseph T, general store, 51 W Market.
Harloe John, hatter, 113 Postoffice.
Harman David, vegetables, stall 10 Big Market.
Harmony Club, proprs Harmony Hall Theatre, cor Church and 22d.
Harmony Hall, Harmony Club proprs, L E Spencer lessee and mngr, cor Church and 22d.
Harrar & Mathews (Frank D Harrar, Henry L Mathews), plumbers, 112 Postoffice.

Harris Mrs Catherine, grocers, n e cor Ave O and 21st.
Harris George, saloon, cor Postoffice and 27th.
Harris Louis, grocer, 8 E Market.
Harris & Ephraim (David Harris, E Elias Ephraim), loan office, 6 E Market.
Harrison Miss Emma, teacher, Grammar school.
Hartley George & Bro (George and Robert), cotton buyers, 220 Strand.
Hartnett Edward J, grocer, n w cor Winnie and 28th.
Haskins & Carstens, proprs Washington hotel, 102 Mechanic.
Hasselmeier & Bro (John and Louis G), meats, stall 5, Market.
Haurtman Mrs Virginia, dressmaker, 140 Bath ave.
Hausinger C M, grocer, Ave P and 28th.
Hawley J H & Co (John H Hawley), commission, 271 Strand.
Hawley R B & Co (Robert B Hawley, Isaac Heidenheimer), comn, 60 Strand.
Hawn Mrs Virginia, teacher, 3d Dist.
Hayne A S, chief engr Galveston Water Co.
Haynes Charles H & Co (Charles H Haynes, Wm Askew), Corn and Oil, 155 Strand.
Hecker John F, blacksmith, Mechanic.
Hefty Rudolph, grocer, n e cor 8th and Church.
Hegnauer Nutin, physician, 17th Market.
Heichelberch John, tinsmith, Market bet 27th and 28th.
Heidenheimer Bros (Sampson and Isaac), exporters of cotton seed oil, coke and meal, 179 to 189 Mechanic.
Heidenheimer Charles & Co (Charles Heidenheimer, Jacob Stern, David M Ehrlich), grocers, 179 to 189 Mechanic.
Heidenheimer Isaac, importer coffee, salt bagging, ties and flour, 181 Mechanic.
Heiman John, meats, n w cor Ave L and 25th.
Heins Charles, shoemaker, Ave L bet 26th and 27th.
Heiskell James M, contractor, Water bet 22d and 23d.
Heller Louis, livery, Winnie bet 20th and 21st.
Hemmes Mrs Elizabeth, vegetables, stall 13 Big Market.
Hempel August, jeweler, 216 Tremont.
Hempel Emil, costumer, 111 22d.
Henchman George H, Lime, Plaster and Cement, 12 to 26 Mechanic. (See adv, p 369.)
Henck Cristian, dry goods, n w cor Winnie and 15th.
Henderson James, saloon, Beach ft Centre.

American Tube Works, Seamless Brass & Copper Tubes,
J. W. COTTON, Agt., 79 Lake Street, - CHICAGO.

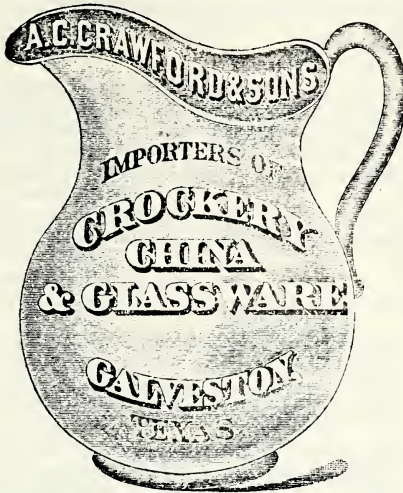

A. C. CRAWFORD.

LYTLE CRAWFORD

Established 1838.

A. C. Crawford & Sons,

IMPORTERS OF

CROCKERY

CHINA and GLASSWARE.

STRAND,

Galveston, - Texas.

ASSORTED CRATES OF CROCKERY ALWAYS ON HAND. GOODS CAREFULLY PACKED.

S. JACOBS.

J. BERNHEIM.

N. REDLICH.

S. JACOBS, BERNHEIM & CO.

WHOLESALE

CLOTHIERS

516 Broadway, | Strand, corner Tremont Street,
New York, N. Y. | Galveston, Texas.

G. B. MARSAN.

PETER TIBOLDI.

G. B. MARSAN & CO.

DEALERS IN

FRESH OYSTERS**FISH**

FRUIT & VEGETABLES.

Central Wharf,

GALVESTON, TEXAS.

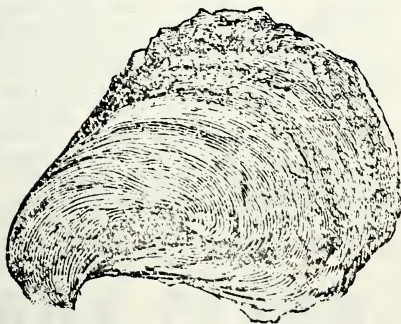

P. O. BOX 535.

Guinn's Commercial College. HOUSTON, TEXAS.

WRITE FOR CIRCULARS.

Goss & Phillips M'fg Co.,
Mouldings, Stair Railings, etc.
CHICAGO, ILL.

372

GAL

TEXAS STATE GAZETTEER

GAL

Henkel Leonhardt, shoemaker, 122 21st.
Henne Joseph, shoemaker, 271 E Market.
Hennessey P H & Co (Patrick H Hennessey), Mnfrs' Agts, 75 Tremont.
Hennessey & Co, detective agency, cor 22d and Mechanic.
Hennessey Michael P, hardware, 74 Market.
Hermann David, poultry, cor Mechanic and 21st.
Hess Adolph, grocer, cor A and 11th.
Hess Gustave, grocer, n e cor Ave I and 10th.
Heuman Wm, umbrella repairer, 215 Centre.
Heye Gustavus (Gustavus Heye, Frederick Kaston), cotton comn, cor Strand and 21st.
Heymann Mrs Clara, dressmaker, 165 Postoffice.
Hibbert & Alexander (Wm H Hibbert, J R Alexander), baking pwdr, 319 E Market.
Hilderbrandt & Eimer (Albert B Hilderbrandt, Henry Eimer), painters, 173 Centre.
Hill Miss Anna, teacher, 2d District.
Hill Charles, produce, stall 10 Mkt house.
Hill George A & Co (George A Hill, Colin J McRae), sand contrs, 15 Tremont.
Hines Lewis, meats, 21st bet Ave O and O 7.
Hinton Wm, saloon, cor Market and 25th.
Hirsch Mrs Nancy, clothing, 157 20th.
Hirschberger L C, U S inspector of boilers, Custom house.
Hirshfield Arthur, saloon, 217 Mechanic.
Hitchcock & McAviney (Wm F Hitchcock, Eddie McAviney), laundry, 416 Mechanic.
Hoenis Peter, groceries and dry goods, s w cor Ave L and 25th.
Hoffman Franz, groceries, n w cor Ave L and 37th.
Hoffman & Bro (Wm and Amiele), Stoves and Tinware, 90 Postoffice and s w cor Church and 13th.
Holmberg Charles, Jeweler and Plater, 125 21st.
Holmes C D & Co (Charles D Holmes, James D Sherwood), Grocers and Seedsmen, 10 Market.
Homer Arthur B, cotton buyer and com, 176 Strand.
Horsley & Burck (Charlie A Horsley, Samuel B Burck), hardware, 65 Market.
Houlahan Wm, painter, 207 Tremont.
Hourigan John, carpenter, 124 Postoffice.
Howard Mrs Elvira S, boarding, 120 Church.
Hoxie Abraham, county surveyor, Court house.
Hubner & Neill (Ignaz Hubner, R Larmour Neill), Cotton Buyers and Com, 176 Strand.
Huckel H Gates, agt Galveston Bone Mills, 222 Strand.

Hughes W J & Co (Wm J Hughes), safes, cor Strand and Tremont.
Hughes & Stowe (Charles H Hughes, John N Stowe), ins, Cotton Exchange bldg.
Hume & Shepard (F Charles Hume, Seth Shepard), Lawyers, 56 Strand.
Hunter James J, grocer, n e cor 13th and Ave L.
Hutchings Wm A, supt U S Life Saving Service 8th District of Texas, Custom house.
Infernais Achel, grocer, s e cor Ave M and 31st.
Irvine & Beissner (Robert Irvine, Charles L Beissner), towage, nr cor 21st and Strand.
Isaacs Benjamin A, distillers' agt, 103 E Strand.
Island City Ice Co, Wm H Sinclair pres, cor 18th and Ave A.
Island City Savings Bank, Clinton G Wells pres, Wm Garlick cash, 174 Market.
Ivanovitch Michael, saloon, s e cor Church and Bath ave.
Jackson Mrs Augusta, milliner, Ave L bet 26th and 27th.
Jackson George, carpenter, s e Ave L and 24th.
Jacob Robert, tailor, 216 Tremont.
Jacobs S, Bernheim & Co (Jacob Bernheim, Nathan Redlich), Wholesale Clothing, Strand, cor Tremont, 516 Broadway. (See adv, p 371.)
Jacobson Sven J, Watch and Clock Repairer and Jeweler, 125 21st.
Jacoby Miss Sallie, teacher, 2d District.
Jaenecke R & Co (Rudolph Jaenecke, Henry Goette), grocers, 108 20th.
James Henry, dressmaker, cor Postoffice and 22d.
James Henry, grocer, s w cor Ave M and 30th.
Janke & Reitmeyer (Conrad Janke, Wm F Reitmeyer), grocers, cor Bath ave and Postoffice.
Jeffrey Frank C, mngr Galveston Coal Co, cor 19th and Strand.
Jemison, Groce & Co (Elbert S Jemison, Thomas Groce), Cotton Factors and Commission Merchants, Mensing, Stratton & Co Building, Strand.
Jennett Russell C, cotton classer, 207 Strand.
Jensen Peter, saloon, 181 E Postoffice.
Jerdone Wm M, lawyer, cor 22d and Mechanic.
Jockusch J Wm, Notary and Conveyancer, 128 Mechanic.
John Noah N, Commission Merchant, cor 20th and Strand.

MAX ELSER, OIL PAINTINGS, STEEL ENGRAVINGS.
311 & 313 Houston Street, FORT WORTH, TEXAS.

W. H. POLLARD & CO.

Importers and Dealers in all kinds of

MASONS' AND PLASTERERS' MATERIALS

PORTLAND AND ROSENDALE CEMENTS,

Lime, Lath, Plaster Hair, White Sand and Marble Dust, Fire Brick,
Tile and Clay, Flue Crocks, Drain Pipe, Stoneware, Flower
Pots, etc. Agents for Wright's and Epperson &
Smith's Cedar Bayou Brick Yards,

No. 11 MECHANIC STREET, Between 25th and 26th Streets,
GALVESTON, TEXAS.

MRS. HENRY MEYER.

MRS. F. BAUMAN.

MRS. HY. MEYER & SISTER,

DEALERS IN

Ladies' Fancy Goods,

No. 228 POSTOFFICE ST.,

GALVESTON, - - - TEXAS.

LADIES' ART EMBROIDERY SCHOOL.

A complete assortment of all materials, viz: Canvas, Embroidery Patterns,
Needles, etc., for Ladies' Fancy Work, on hand.

Stamping and Pinking a Specialty.

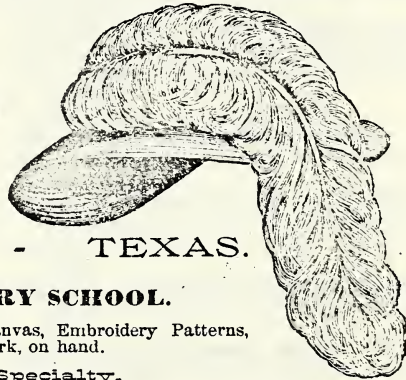

MASON'S SUSPENDED PROVISION SAFE

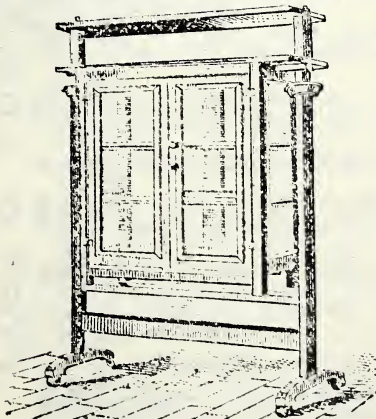

For information relative to the purchase of Safes,
or Rights for State or Territory,
address the Patentee,

SANFORD MASON, Cor. 6th and Church, Galveston, Texas.

Also Manufacturer of

S. MASON'S

SAFE BAKING POWDER

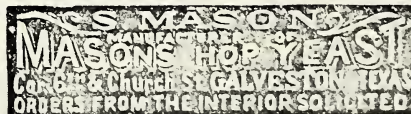

LADIES' FINE SHOES

—SENT BY MAIL.—
PALACE SHOE STORE, Dallas.

Goss & Phillips M'fg Co., STAIRS, STAIR RAILINGS, ETC., CHICAGO, ILL.

374

GAL

TEXAS STATE GAZETTEER

GAL

John Richard H, trunk mnfr, 70 Tremont.
John Robert J, cash National Bank of Texas, 22d nr Strand.
Johns Mrs Matilda, shooting gallery, 20 Market.
Johnsen Jeppe, general store, 12 W Market.
Johnson Wm R, U S Commissioner, Notary and Comnr of Deeds, Washington Hotel.
Johnson & Gwin (James B Johnson, Joseph H Gwin), grocers, 160 Market.
Johnston J McKenzie, phys, 219 Market.
Jones David, jeweler, 229 Market.
Jones Morgan, pres Galveston Water Co.
Jordan Christopher, grocer, cor 19th and Market.
Jordan David C & Michael, grocers, s w cor Church and 24th.
Jordon John M, chief of police, Police station.
Joseph Thomas M, lawyer, 174 22d.
Joughin T P & Co (Thomas P Joughin), grocers, cor Market and 27th.
Joyner Samuel, propr Daily Print, 15 Mechanic.
Junker Charles, meats, stalls 7 and 8 Market house.
Kahn Moise, furn, cor Centre and Postoffice.
Kahn Mrs Reginia, grocer, 212 20th.
Kaiser Charles F, grocer, 229 W Market.
Kaiser Henry, shoemaker, 160 Centre.
Kanewske Matthew, grocer, n w cor Tremont and Ave H.
Kanewske Sylvester, baker, n e cor Tremont and Winnie.
Kantor Phillip, Dyeing, 171 Postoffice.
Kantor Mrs Rachael, Milliner, 171 Postoffice.
Kauffman Mrs A R, teacher, 3d District.
Kauffman Charles, tailor, 158 Centre.
Kauffman Henry, furniture, 223 Centre.
Kauffman K R, teacher, 3d District.
Kauffman & Bro (Louis and Simon), jewelers, 121 Market.
Kauffman & Runge (Julius Kauffman, Julius Runge), grocers, cor 22d and Mechanic.
Kaul Robert, tailor, 29 Market.
Kearney Daniel A, stoves and tin, 218 Tremont.
Keenan Charles G, agent Texas Oil Co, 174 22d.
Kelley Mrs Catharine, rest, 41 Mechanic.
Kelley Daniel G, grocer, s e cor Ave O and 19th.
Kelley John H, general baggage agent G C & S F Ry, Union Depot.
Kelley Wm D, Physician, Winnie bet 18th and 19th.

Kellner & Schramm (Charles Kellner, Edgar Schramm), cotton brokers, cor 22d and Mechanic.
Kellom & Wulf (Frank Kellom, Anton Wulf), Produce, cor 24th and Mechanic.
Kelly Patrick, saloon, cor 32d and Market.
Kennedy Wm H, Ave N bet 23d and 25th.
Kessler Frederick, saloon, cor 37th and Postoffice.
Ketchum Edwin, Drayman, Transfer Agent and Railroad Contractor, 135 E Strand.
Killene Mrs Kate J, grocer, cor 31st and Winnie.
Killough David S, Dentist, 174 22d. (See adv, p 381.)
Kimley M, meat market, n w cor Ave K and 27th.
Kindred Joshua P, Real Estate, 90 Strand.
King Thomas, mdse broker, cor Strand and 20th.
King & Davidson (Wm B King, Wilbur S Davidson, A C Baker special), liquors.
Kirby Thomas H, grocer, n w cor Winnie and 33d.
Kirk John, grocer, 168 Market.
Kirker John, saloon, Brick Wharf.
Klaus Friedrich, grocer, s w cor Ave K and 38th.
Klein & Stanley (Henry Klein, Henry Stanley), saloon, cor Market and 19th.
Klitzing Frederick W, saloon, 208 Postoffice.
Knebel & Spalding (Gustavus Knebel, Albert T Spalding), flavoring extracts, 172 20th.
Knoop, Frerichs & Co, Julius Weber Mngr, Cotton Buyers, 112 E Strand.
Knowles Edward F, carpenter, 110 Church bet Tremont and 22d.
Koehler John H, blacksmith, 25th bet Mechanic and Market.
Koester Charles W, grocer, s w cor Postoffice and 15th.
Kole Charles, cigars, 213 Market.
Kory Charles I, clothiers, 127 Market.
Kory & Jacobs (Marx R Kory, Benjamin H Jacobs), boots and shoes, 135 Market.
Kruger Rudolph E, confectr, 67 Market.
Krusz Valentine, meat market, nr cor 38th and Broadway.
Kuntz Henry, grocer, s w cor Church and 28th.
Kurz Wm, tinner, Ave M, bet 13th and 14th.
Labarthe John A, real estate, 109½ Market.
Labadie Joseph, hardware, 61 Market.



THE MOUND CITY, established in 1859, is the GREAT BUSINESS SCHOOL of the West, superintended by professors of long experience, and having a course superior to that of any similar institution in the West. For Circulars, address THOS. A. EICE, A. M., LL. B., President, 210 and 212 North 4th Street, ST. LOUIS, MO.

B. BLUM & CO.

DEALERS IN

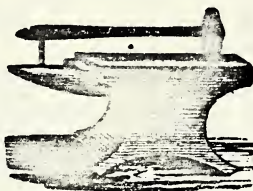
**General Heavy
Hardware,****Bar, Sheet, Hoop and
Band Iron,****Bolts, Nuts, Springs,**
And all kinds of**Wagon Wood and Wheel-
wright Material.**The Highest Price paid for old
Scrap Iron and Metals.

Have always for Sale 10,000 Jacks.

Corner 26th and Mechanic Streets, - GALVESTON, TEXAS,**ULLMANN, LEWIS & CO.****Wholesale Grocers, Importers, Cotton Factors**

AND DEALERS IN

Wines and Liquors.**31 & 33 Strand, - GALVESTON, TEXAS.****LOUIS E. SIEN,**

Successor to E. M. Brock,

Contractor for all kinds of Iron Cornices, Ornamental Iron Work**Tin and Sheet Iron Roofing and Jobbing Generally.**

TERMS REASONABLE.

117 Postoffice Street, - GALVESTON, TEXAS.

Estimates given on work anywhere in the State.

**J. T. McCOMACK,****Plumbing, Gas & Steam Fitting****Ship Plumbing a Specialty.****Job Work Promptly Attended to.****224 Tremont Street,****Opp. Tremont Hotel, GALVESTON, TEXAS.**

TELEPHONE CONNECTION.

PATTERSON & CHANDLER, INVESTMENT BANKERS, SAN ANTONIO. - TEXAS.

376

GAL

TEXAS STATE GAZETTEER

GAL

Goss & Phillips M'fg Co.,
Mouldings, Stair Railings, etc.
CHICAGO, ILL.

Lacaze Jean M, meat market, n w cor Church and 13th.
Lacoste & Lloyd (Agusta Lacoste, Samuel Lloyd), painters, 204 Tremont.
Lacoume Mrs Nora, baker, 27 Market.
Lacroix John, barber, 128 Market.
Ladd W F & Co (Wm F Ladd, John C S Spencer), cotton buyers, 56 21st.
Laddy Mrs Margaret, dressmaker, s e cor Postoffice and 16th.
Laens & Giozza (Joseph M Laens, Frederick Giozza), saloon, cor 24th and Market.
Lake Charles Hotel, Wm Tramp propr, 157 Market.
Lalane Peter, meats, next to cor Postoffice and 27th.
Lalor J P & Co (Joseph P Lalor, Samuel S Jones), house furnishings, 19 to 23 Market.
Lammers & Flint (Francis Lammers, Edward S Flint), cotton factors, 154 Strand.
Landegren John, druggist, 36 Market.
Lane Wm, restaurant, Postoffice.
Lang Harmon V, grocer, s e cor Ave M and 14th.
Lang Michael, dry goods, cor Market 19.
Lang, Julia and Weinberger (Peter A Lang, John Julia, Jacob Weinberger), produce, cor Ave A and Centre.
Lanne Gustave, painter, 117 22d.
Large Jonathan L (Reg), Physician and Druggist, n e cor Ave L and 25th. (See adv, opp.)
Larue Edward & Co, cotton buyers, s s Mechanic, bet 21st and 22d.
Lasserre Mme Jeanne, Propr Commercial Hotel. (See adv, opp.)
Lavater Philip, grocer, 25th and Ave Q.
Lawrence George, teacher, Barnes' Inst.
Lawson Hance A, blacksmith, cor Mechanic 19th.
Leatherin Louis, grocer, s e cor Ave L and 26th.
Lee & Co (Richard K Lee, Alfred S Newson), saloon, 186 Market.
Lee & George (Charles B Lee, Robert F George), propr Neptune Ice Co, cor Ave A and 18th.
LeGierse & Co, grocers, cor Strand and 24.
Leinbach John, shoemaker, 14 Market.
Leirheimer Sylvester, cabinetmaker, 105 Tremont.
Lemmerman Mrs Mary J, Grocer, s w cor 11th and Ave K.
Lepanovich Frank, fruits, Market bet 18th and 19th.
Lera Peter, grocer, s w cor Tremont and K.
Leroux Mrs Josephine, dressmaker, 566 Church.
Lester Wm, shoemaker, 217 W Water.

Levi Brothers (Wm, Eugene and Lycurgus), Wh Produce and Fruits, 8 Strand.
Levine P & Co (Pierce Levine, Henry Hauser), cotton buyers, M⁺ and 27th.
Levitte Henry A, grocer, 16th and Market.
Levy Isaac C, picture frames, 164 Market.
Levy J & Bro (Joseph and Benjamin), livery, 112 Church.
Levy M M & Co (Meyer M Levy, James W Coutant), mdse brokers, 16 Strand.
Levy Silvain, dry goods, 151 Market.
Levy & Weis, clothiers, 117 Market.
Lewellyn Able T, harnessmaker, 206 Tremont.
Lewis Mrs Emma J, boarding, 59 Church bet 23d and 24th.
Lewis J J & Co (James J Lewis), broker, 264 Strand.
Lewis Wm P, books, 154 Centre.
Lewy Gustav & Co (Gustav Lewy), grocers, 72 to 78 Strand.
Liefert Wm, grocer, 38th to Broadway.
Lilienthal Louis, fotogr, 170 Tremont.
Littlejohn E G, teacher 9th District.
Llewellyn Mrs Julia, propr Franklin house, 12 Postoffice.
Lockhardt John, meats, stall 36 Market house.
Lofland Wm & Co (Wm Lofland, John M O Menard, Charles M Guinard), insurance, n w cor 22d and Strand.
London The (variety theatre), John Bell propr, cor Market and 25th.
Lopez Gustavus, cigar mnfr, A bet 11th and 12th.
Lord H & A (Hortense and Anna), grocers, cor Market and 18th.
Lorenz Wm, shoemaker, 169 22d.
Lossow Paul, corn, 72 Tremont.
Lott Charles F, grocer, n e cor Ave K and 18th.
Lott Mrs Wilhelmina, grocer, s w cor Ave K and 21st.
Lovejoy Miss Cornelia, teacher 2d district.
Lovejoy John, lawyer, cor 22d and Mechanic.
Lovenberg Isador, insurance, 135 E Strand.
Luxenburg H M, dyer, 283 E Market.
Luzzi Nazzareno, shoemaker, 210 Tremont.
Lynch & Penland (Elisha O Lynch, Samuel M Penland), commission, 200 Strand.
Lyons Frank, meats, 40 Market house.
Lyons Wm, meats, 3 and 4 Market house.
McAlpine, Baldrige & Co (Wm K McAlpine, John G Currie), Cotton Factors and Commission Merchants, 168 Strand.
McCarthy Thomas R, cistern builder, 22d bet Ave H and I.

SMOKE DUKE OF DURHAM TOBACCO, } A. W. CHILDRESS, Gen'l Agent,
STANDARD OF THE WORLD. } —DALLAS, TEXAS.—

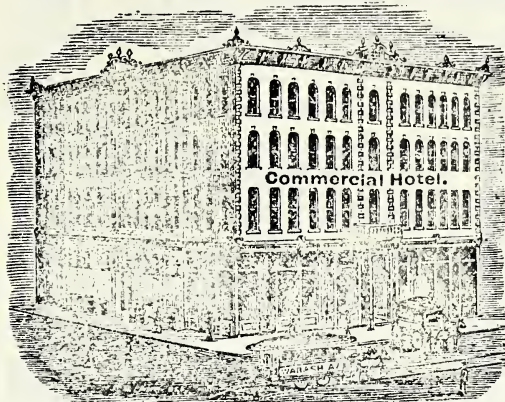

Commercial Hotel

MME. LASSERRE, Proprietress.

Table always Supplied with the
Best the Market Affords.

Board by Day, Week or Month.

RATES, \$1.50 and \$2 PER DAY.

Mechanic St. between Tremont and 22d,

GALVESTON, TEXAS.

THE Bath Ave. & Ave. L Drug Store

Has Been Fitted-Up Regardless of Expense.

We Keep ALL ARTICLES of MEDICINE,

And Guarantee Everything Furnished.

PRESCRIPTIONS CAREFULLY COMPOUNDED.

TELEPHONIC CONNECTION.

GALVESTON, - - TEXAS.

J. L. LARGE, M. D., Proprietor.

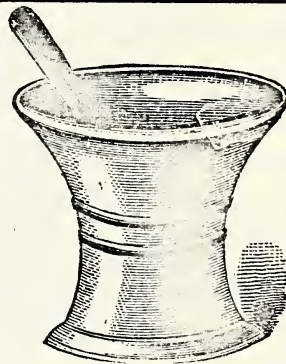

GEO. W. DOLL,

DEALER IN

STAPLE and FANCY GROCERIES

Western Produce, Galveston Bay Boat Supplies,

Paints, Oils, Tar, Pitch, Turpentine, and Bone Fertilizer.

Central Wharf, Galveston, Texas.

DO YOU WANT A

Good, Reliable Family Clock?

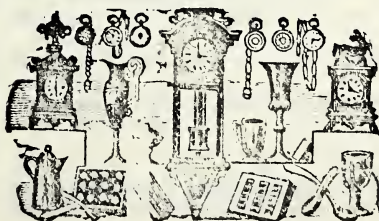

We send them to all parts of the Country C. O. D.
by Express.

SEND FOR CATALOGUE TO

Southern Time Company

LEVI ORSER, Manager.

14 West Postoffice Street. - GALVESTON, TEXAS.

All The Best Custom made Boots and Shoes for Ladies, Gents and Children at The Palace Shoe Store, Dallas.

378

GAL

TEXAS STATE GAZETTEER

GAL

HOUSE FINISHING MATERIALS, CHICAGO, ILL.
Goss & Phillips M'fg Co.,

McClanahan Thomas, physician, n e cor 27th and Ave K.
McComack John T., Plumber and Gas Fitter, 224 Tremont. (*See adv, p 375.*)
 McDonald N D & Co (Nicholas D and Angus McDonald), books, 175½ Postoffice.
 McGinly George, propr Tremont house, cor Tremont and Church.
 McGrath Peter, cor 29th and Strand.
 McIrnerney E O C, U S signal officer, custom house.
 McKeen James L, dentist, 169 Market.
 McKenna & Co (Peter E McKenna, John E Bailey), printers, 63 Mechanic.
 McKenna & McGown (Patrick H McKenna, Sampson McGown), coopers, 6 Strand.
 McKenzie Zacharia, physician, K bet 19th and 20th.
 McKown George W, real estate, cor 22d and Mechanic.
McLemore & Campbell (Marcus C McLemore, Archibald R Campbell), Lawyers, Strand, cor 22d.
McMahan & Sampson (Charles T McMahan, Samuel Sampson), Weighers, n w cor 22d and Strand.
McNeil Barrell, Barber, Market bet 27th and 28th.
 McRae, Angell & Co (Collin J McRae, Clifford E Angell), coal, Ave A bet 21st and 22d.
 McVitie James A, cotton buyer, n w cor Strand and 20th.
 Mabson F H, teacher, Broadway school.
 Mabus Michael, meats, stall 35 Market house.
 Macarty Lionel, shoemaker, 279 Market.
 Macbeth John, saloon, Ave L bet 27th and 28th.
 Magale John F, liquors, 63 E Strand.
 Magna Joseph, grocers, cor A and 16th.
 Magnor Alice, teacher, 9th district.
 Maisel & Baron (Frederick Maisel, Harry L Baron), coopers, 27th and Mechanic.
 Mallory C H & Co, J N Sawyer agt, 54 Strand.
 Mallory Steamship Line, C H Mallory & Co proprs, 54 Strand.
 Mangan Tobey, grocer, cor 36th and Market.
 Mann Henry K, lawyer, 131 E Strand.
 Mann & Baker (George E Mann, Presley C Baker), lawyers, 150 Strand.
 Marchand Julius A, grocer, n w cor Ave H and 24th.
 Marcini Joseph, fish, s e cor Broadway and 19th.
 Marckmann George, European mnfrs' agt, 131 E Strand.

Marcos Joseph, grocer, n e cor Ave L and 16th.
Marinovich Antonie, Saloon and Grocer, 351 Strand and s e cor 18th and Strand.
 Marks & Dealey (Robert S Marks, George Dealey sr), teas, 176 20th.
Marsan G B & Co (Geovanni B Marsan, Peter Tiboldi), Fish and Oysters, Central Wharf. (*See p 371.*)
 Marsana Camille, fish, 418 Mechanic.
 Martin John H, boarding, 253 Strand.
 Martin Wm H, master car builder G, C & S F Ry, 37th and Mechanic.
 Martinelli Andrew, grocer, s e cor 22d and Ave P.
 Martyn David H, asst supt P P C Co, 62 Strand.
 Marwitz H & Co (Herman Marwitz, Frederick W Muller), grocers, cor Mechanic and 22d.
 Marx Louis, cigars, Tremont hotel.
 Marx & Kempner (Marks Marx, Harris Kempner), cotton, 31 Strand.
 Mason Charles M, fire ins, 152 Strand.
Mason George, Lawyer, 150 Strand.
 Mason Joseph E, books, 185 Market.
Mason Sanford, Safe Mnfr, also Baking Powder and Yeast, cor 6th and Church. (*See p 373.*)
Masterson Branch T, Lawyer, 90 Strand.
 Mathey Jonathan M, bricklayer, 220 Tremont.
Mauthe Erhard, Watchmaker, 201 Broadway.
 Max Miss Gustava, German and English school, 13th bet Church and Postoffice.
 May & Wainwright (Dennis J May, Adolph H Wainwright), plumbers, 121 Mechanic.
 Maybrick & Co (James Maybrick), cotton buyer, Strand.
 Mayer Henry C, lawyer, 60 Tremont.
 Mayer & Kahn (Henry Mayer, Jacob Kahn), liquors, 176 Strand.
 Mayo Joseph E, mnfr agent, 103 E Strand.
 Mealy Wm, shoemaker, 203 Tremont.
 Meaume Mrs L, dressmkr, Ave L, bet 18th and 19th.
 Meininger Wm & Co (Wm Meininger), general comn, 116 Strand.
 Melville G A & Bro (George A and Wm), grain and hay, 8 Strand.
 Melville Wm, grocer, n e cor Ave L and 17th.
Menard & Guinard (J M Odin Menard, Claude M Guinard, Wm Lofland), Insurance Agents, 150 Strand.
 Mensing Stratton & Co (Gustav H and Wm E Mensing, Wm H Stratton, James Moore), grocers, 152 Strand.

Electric Lighting. T. W. ANDERSON, Electrical Engineer, Houston, Tex.

See Page 6.

GALVESTON CEMENT PIPE WORKS

A. R. SPALDING, Manager.

158 West Market Street, . GALVESTON, TEXAS.

MANUFACTURERS OF ALL KINDS OF

Artificial Stone Work and Cement Piping, Chimneys, Well Curbing, Drain Pipe, Garden Edging, Tiling, Flower Vases, etc., etc., etc.

158 West Market Street,

GALVESTON, TEXAS.

WHARTON BRANCH | FREDERICK BARNARD

ATTORNEY.

ATTORNEY.

OFFICES:

109½ Market Street, between 22d and 23d Streets,

Practice in all State and Federal Courts. Special attention paid to Land Litigation.

N. S. SABELL,

Manufacturer of and Dealer in

PICTURE FRAMES

Birthday Cards, and a Full Line of Parlor Easels, Cabinets and Brackets, Fancy Stationery and Papeteries.

Novelties in Plush, Willow and Japanese Goods, Engravings, Chromos, Oil Paintings, Photograph Albums, etc.

69 Market St., GALVESTON, TEX.

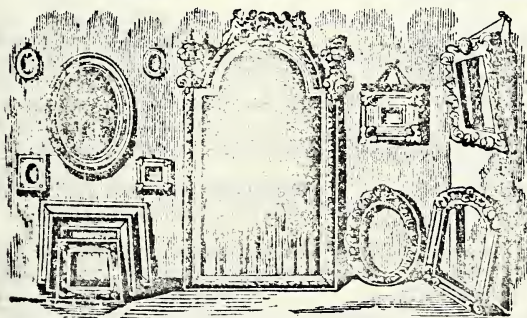

JEROME H. PARKER,

Boat Builder and Ship Carpenter

Work Solicited from the Interior.

Shop: Avenue A, bet. 16th and 17th Streets,

GALVESTON,

TEXAS.

SODA WATER, GINGER ALE, SARSAPARILLA, STRAWBERRY,

For Texas Trade. W. H. Cortes & Co., - Galveston.

380

GAL

TEXAS STATE GAZETTEER

GAL

Herd and Soft Wood, Mantels, Etc.,
CHICAGO, ILL.
Goss & Phillips M'fg Co.,

Mercer Oscar H, saloon, Ave L bet 26th and 27th.

Mercer Wm M, physician, 159 Church.

Merik Peter, butcher, Market bet 27th and 28th.

Mexican National Construction
Co, Michael Quin Supt, 15 Tremont.

Mexican Telegraph Co, W England mngr, 155 Strand.

Meyer Clemens, furniture, n e cor 29th and Ave K.

Meyer George C, grocer, n w cor Ave K and 28th.

Meyer Gustave A, Real Estate, 128 Mechanic, cor 22d.

Meyer Henry, cigars, 14 W Market.

Meyer Henry jr, barber, 17 Market.

Meyer Mrs H & Sister (Henrietta and Fannie), Fancy Goods, 228 Postoffice. (See adv, p 373.)

Meyer John, barber, 224 Market.

Meyer Marcus, grocer, s e cor Ave K and 27th.

Meyer & Beneke (Louis F Meyer, Charles L Beneke), crockery, cor Tremont and Mechanic.

Meyer & Goepfinger (Bernard Meyer, Leopold Goepfinger), furniture, cor Postoffice and 28th.

Micholet Ferreol, saloon, 180 Strand.

Middlelegge Ernest H jr, grocer, s e cor Ave L and 14th.

Miller Bros (Charles B and Jacob S) clothing, 160 Market.

Miller Henry W & Co, copper and iron, Church, opp Tremont hotel.

Miller James H, local ticket agt G, C & S F Ry, Union depot.

Miller Michael, grocer, n e cor Ave M and 18th.

Miller Robert, butcher, 73 Market.

Miller Wm, meats, stalls 31 and 32 Market house.

Miller & English (Garland B Miller, Thomas W English, David T Ayers), grocers, 168-174 Strand.

Millette Marion S, inspector, Custom house.

Millish Robert, grocer, 27th and Mechanic.

Mills Albert N, lawyer, 187 Mechanic.

Millward Edward, shoemaker, 27th, bet Strand and Mechanic.

Minvielle John, confectioner, 209 Centre.

Mitchell James S & Co, commission, Ave A, w of 24th.

Mitchell Thomas S, boarding, 263 Strand.

Moffatt Wm, saloon, Centre Wharf.

Moller Jens, vice-consul of Russia, cor 21st and Strand.

Moller J & Co (Jens Moller, Thomas H Sweeny), ship brokers, cor 21st and Strand.

Moody Wm L, pres Gulf City Cotton Press Mnfg Co.

Moody W L & Co (Wm L Moody, Leroy F Moody), cotton factors, 150 Strand.

Moore Mrs Elida, dressmaker, 67 Church.

Moore Wm F, restaurant, 9 W Market.

Morgan Thomas, dry goods, 62 Market.

Morris George T, shirt mnfr, 123 Postoffice.

Morris James T, coffee stand, Union Depot.

Morrow Henry S, grocer, n e cor Broadway and 10th.

Moss W B & Co (Wm B Moss, Lucian M Joseph), comm, Water bet 22d and 23d.

Muir, Duckworth & Co (J A Duckworth agt), Strand bet 21st and 22d.

Mulcahey M J, inspector, Custom house.

Muller Henrich, barber, 72 20th.

Muller Peter, baker, stall 6 Market house.

Muller & Romenet, saloon, 55 Market.

Munn Andrew, saloon, 114 to 116 Tremont.

Murphy M M, teacher, 3d District.

Murray Oscar G, Freight and Passenger Agent G, C & S F Ry, cor Strand and Bath ave. (See adv, p 101.)

Musgrove & Gaston (Alexander G Musgrove, John L Gaston), Fish and Oyster Dealers, Brick Wharf. (See adv, p 369.)

Myers Benjamin, coffee stand, 44 Market house.

Narrow Gauge Depot, n e cor 21st and Ave N.

Nation David, inspector, Custom house.

National Bank of Texas, I Dyer Act Pres, J J Hendley Vice-Pres, Robert J John Cash, w s 22d s of Strand.

Neal Richard, shoemaker, Tremont bet Ave I and Broadway.

Neil Dennis, gents' furngs, 110 Tremont.

Neis Mrs Jacob, milliner, 174 Tremont.

Nelson Richard, night inspector, Custom house.

Nelson Wm G, poultry, 121 21st.

Neptune Ice Factory, Lee & George proprs, cor Ave A and 18th.

New City Hotel, John Rigg Propr, cor Postoffice and Bath Ave. (See adv, p 361.)

Newell Wm H, Saloon, cor 27th and Market.

Newman Wm H, genl frt agt M P Ry, 62 Strand.

Newson Andrew S, meats, n w cor 11th and Mechanic.

Nicholls T G, night inspector, Custom house.

Nichols Frederick M, county assessor, Court house.

MAX ELSER,

General Agent Ivers & Pond Piano.
—FORT WORTH, TEXAS.—

Scherrer's Business College, Galveston, Texas. A thorough Business Education at moderate cost. (See page 5.)

GAL AND BUSINESS DIRECTORY. GAL 381

Nichols George B, master mechanic, G, C & St F Ry, 38th and Mechanic.
 Niland John, saloon, cor 27th and Market.
 Noleon Joseph, mattresses, 353 22d.
Norden A & Co (Adolph Norden, Charles Wernicke), Cotton Buyers, 316 Strand.
 Nordholtz & Co (George W Nordholtz, Gustavus Pfeifer), dry goods, 155 Tremont.
 Norris James, tailor, 72 21st.
 Oehlard John, saloon, cor 33d and Market.
 O'Keefe Michael, cooper, cor Mechanic and 26th.
 Oldenburg Wm, cigar mnfr, 226 Postoffice.
 Olive Branch Hotel, J B Fitzpatrick propr, cor 29th and Market.
 Olsen Elleng, grocer, s e cor Ave L and 27th.
 O'Mara Arthur, oysters, s e cor Church and 16th.
 Pipera Giacinto, fruits, 26 E Market.
 Opperman August C, saloon, 226 Market.
 Opperman Wm, saloon, 123 20th.
Orser Levi, Mngr Southern Time Co, 14 W Postoffice. (See adv, p 377.)
 Osterman Meyer P, gen store, 255 E Market.
 O'Sullivan Dennis, shoemaker, Market bet 27th and 28th.
 Ottard Joseph, fruits, cor Market and 20th.
 Owen Thomas J, saloon, 13 Market.
 Owens Joseph, transfer, 34th and Ave H.
 Owens Wm P, sheriff, court house.

Pacific Express Co, C R Durfee Agt, 176 Strand.
Paine James F Y, Physician, 169 Market.
 Papini Stefano, grocer, n e cor 11th and Mechanic.
 Parker Edward E, agent Texas Ice Co, 224 Postoffice.
Parker Jerome H, Boat Builder, A bet 16th and 17th. (See adv, p 379.)
 Parr & Co (Wm Parr, David Freeman), importers, Ave A bet 19th and 20th.
 Pascoe Wm H, propr Galveston Daily Civilian, 178 20th.
 Pastoriza Alexander, teas, 215 Market.
 Patterson Mrs Jennie, tchr Broadway school.
 Patton, Vickers & Co, steamship agents, Cotton Exchange bldg.
 Paul-Kuoll Mme Henrietta, milliner, 162 Market.
 Payne Dr Wm, druggist, s w cor Ave K and 32d.
 Peacock Thomas, port warden, Water bet 22d and 23d.
 Peete & Hutchins (Anglaise Peete, Archibald Hutchins), cigars, 76 Tremont.
 Peine Joseph, grocer, s e cor Ave I and Centre.
Peirson Andrew L, Mnfr of Clothing, 159 Postoffice.
 Penny Alexander, grocer, s e cor 21st and Ave N.

DR. G. P. HALL, OCULIST and AURIST

Office, Tremont Hotel,

GALVESTON, TEXAS.

Entrance on Church Street,

OFFICE HOURS:—9 to 12 a. m., 2 to 4 p. m.

DR. D. S. KILLOUGH, SURGEON DENTIST.

Corner Postoffice and 22d Street,

GALVESTON, TEXAS.

Pure Nitrous Oxide Gas always on hand; the only safe Anæsthetic known. Artificial Teeth made on Short notice. Operative Dentistry a Specialty.

N. S. BURNHAM, M.D. Inserts Artificial Eyes without Pain to move naturally. San Antonio, Texas.

KNISELY & MILLER, 68 to 74 Monroe Street, CHICAGO, ILL.
SLATERS, TIN and IRON ROOFERS.

Send Your Measure

And get a pair of our hand sewed Boots or Shoes by express. Block Bros., Dallas, Tex.

382

GAL

TEXAS STATE GAZETTEER

GAL

Goss & Phillips M'fg Co., LUMBER, LATH and SHINGLES, CHICAGO, ILL.

Penny Wm, physician, 115½ Market.
 Pentony John, grocer, 520 Strand.
 Peppo Bartolmas, saloon, cor 27th and Church.
Perkins A J & Co (Charles H Moore, Allen J Perkins), Lumber Dealers, cor 27th and Strand.
 Peter Henry B, piano repairer, 127 Postoffice.
 Petterson Hugo, restaurant, 158 Market.
Pfeifer Gustav, Show Case Mnfr, cor Avenue A and Tremont. (*See adv, p 365.*)
 Pichard Ather V, hides and wool, 17 and 19 W Strand.
 Pilots' Office, Wm Scrimgeour, David Guthrie, Lewis Best, George Wilson, Wm M Andrews, Sebastian Droust, Lawson Lueth, James McDonald, pilots, office cor Strand and 20th.
 Piner Albert, barber, 227 Postoffice.
 Pippo Palagro, grocer, s e cor Winnie and 26th.
 Plitt George, meats, n e cor Ave K and 32d.
 Pohl Cornelius, saloon, cor Strand and 20th.
Pollard W H & Co (Wm H Pollard, Wm Perkins), Lime and Cement, 11 Mechanic. (*See adv, p 373.*)
 Popular Anton, grocer, n w cor Ave N½ and 17th.
 Popular Eugene, saloon, Khun's Wharf.
 Porretto Domenico, shoemaker, 73 24th.
 Portier Mrs Catharine, books, 158 Centre.
 Posnainsky George, tailor, 176 Tremont.
Postoffice, Oscar Gareissen Postmaster, cor Postoffice and 20th.
 Potts John Q A, barber, Tremont hotel.
Preston C W & Co (Calvin W Preston), Druggists, 175 Market.
 Price Larkin F, lawyer, 125 Postoffice.
 Prucker Oscar, boarding, 368 Mechanic.
 Quarles Lucy, teacher, 2d district.
Quin M & Co (Michael and James E Quin), Insurance and Vessel Agents, 15 Tremont.
 Rabens Garhardt, meats, 27 Mkt house.
 Radanovich George, confr, 179 Centre.
 Raicevich Nicholas, saloon, s w cor Winnie and Tremont.
 Rakel Albert, grocer, 212 Market.
 Randall Edward, phys, 240 Broadway.
 Ranger & Co (Gustave Ranger, Gustave Mayhoff), cotton, 207 Strand.
Ratto T & Co (Thomas Ratto, Alfred P Luckett, Morris S Ujffy), Wh Grocers and Confectioners, 159 to 163 Strand.
 Rauch Christian, blacksmith, Strand bet 25th and 26th.
 Rector Isaac, saloon, cor Postoffice and Bath ave.
 Redmond Miss M L, teacher, 3d District.
 Reese Wm J, dentist, 215 Market.

Reginni Louis, grocer, cor Postoffice and 27th.
 Reinecke Edward, saloon, Strand w of 21st.
 Renner Herman C, saloon, 66 Market.
 Rexer J Adolph, gunsmith, 253 E Market.
 Reyder George, grocer, n w cor Avenue K and 36th.
 Reymershoffer Gus, sec and treas Texas Star Flour Mills.
 Reymershoffer John, pres Texas Star Flour Mills.
 Rhode Charles F, cigar mnfr, cor 20th and Postoffice.
 Ribich Christopher, fruits, 267 E Market.
 Rice, Baulard & Co (Joseph W Rice, Victor J Baulard, George W Outerside), paints, 73 Tremont.
 Ricker & Lee (Nathaniel H Ricker, Frank L Lee), contractors, 135 E Strand.
Bigg John, Propr of New City Hotel, cor Postoffice and Bath Ave. (*See adv, p 361.*)
 Riggs E E, cisternmaker, Strand.
 Riley & Thomas, barbers, Washington hotel.
 Ritter Wm, saloon, 71 Tremont.
 Ritter & Keenan (Wm Ritter, Joseph Keenan), saloon, 112 and 114 Market.
 Roach Mrs Catharine, grocer, cor 28th and Mechanic.
 Roberts Charles, grocer, s w cor Church and 22d.
 Roberts Wm, grocer, n e cor Ave L and 30th.
 Robinson G A & Co, sail loft, Ave A w of 24th.
 Robinson Kate R, teacher, 2d District.
 Rodgers James, messenger Custom house.
 Rodrigues Frederick, carpenter, Church bet 27th and 28th.
 Roemer Christian G, tailor, 122 20th.
 Rogers John D, vice-pres Gulf City Cotton Press and Mnfg Co.
 Rogers John D & Co (John D Rogers, Joseph A Robertson), cotton factors, Strand bet 21st and 22d.
Rogers John S, Agent Texas Co-Operative Ass'n, s of H cor Strand and 20th.
 Rogers Mrs Josie M, dry goods, 203 Market.
 Rogers Wm S, physician, 106 Winnie.
 Rollish C & Co (Christopher Rollish), harnessmakers, 133 Strand.
 Rose Foster, sec Galveston school board.
 Rose Philip H, photoghr, 161 Market.
 Rosenbaum & Clarac (Morris Rosenbaum, Michael Clarac), tailors, 161 Postoffice.
 Rosenberg Henry, banker, 123 Market.
 Rosenfield J & Co (Julius Rosenfield, Daniel Borchard), notions, 115 E Strand.
 Rosenwald Arthur, shoes, 160 22d.
 Rosenwald Louis, genl store, 272 E Market.



THE MOUND CITY, established in 1839, is the GREAT BUSINESS SCHOOL of the West, superintended by professors of long experience, and having a course superior to that of any similar institution in the West. For Circulars, address THOS. A. RICE, A. M., LL. B., President, 210 and 212 North 4th Street, ST. LOUIS, MO.

Rosenwall Mrs A, dressmaker, 204 Winnie.
Ross, Ellis & Co (James O Ross, Wm O Ellis, James P Russell), Who! Grocers, 92 Strand.
Rost John G, fruits, 23 W Market.
Rost Wm M, cigars, 58 21st.
Roth J A, shoemaker, Ave L, bet 26th and 27th.
Rubenstein Marcus, dry goods, 13 Market.
Ruhle Wm F, blacksmith, cor Postoffice and 27th.
Rundnick Hiram, cabinetmaker, 203 24th.
Sabell Nicholas S, Picture Frames, 69 Market. (See adv, p 379.)
Sabin Chauncey B, lawyer, 211 20th.
Sacred Heart Convent, Conducted by Mother Mary Agnes Superior, cor 18th and Market. (See adv, p 338.)
St Marie Leon, shoemaker, 206 Postoffice.
St Mary's Infirmary, Cary H Wilkinson surgeon, Market bet 7th and 8th.
Salor Marian, milliner, 209 Postoffice.
Salzmann Numa, Jeweler, 180 Market.
Samuels A W & Co (Adolph W Samuels, Isaac Cohen), cigars, 135 E Strand.
Samuels Emanuel, cigars, cor 22d and Market.
Samuels Morris, cigars, 181 Market.
Sandegard A & Co (Algoth Sandegard, John Landegren), grocers, 34 Market.
Sanders Henry, cotton and woolen goods, Tremont house.
Sanderson Oliver, Meat Market, cor 9th and Winnie.
Sanford Mrs E A, teacher, 3d District.
Savory John B, grocer, cor 28th and Ave I.
Sawyer Jeremiah N, Agent Mallory Steamship Line, 54 Strand.
Sawyer John D, Agent Bookseller, 111 Market.
Scaperlendar Mareno, fruit, cor 22d and Market.
Scarbrough Henry C, grocer, Ave N and 18.
Scarbrough & Co (Louis H Scarbrough), cotton buyers, 222 Strand.
Scherrer Eugene E, President Scherrer Business College, cor Mechanic and 22d. (See top lines and p 5.)
Scherrer's Business College, E E Scherrer President, cor Mechanic and 22d. (See top lines and p 5.)
Schierholz F E, grocer, 29th and Market.
Schirmer Louis, meat market, 21st bet Ave K and L.
Schloss & Bro (Moses and Harry), tailors, 165 Tremont.
Schmeach John, tailor, 170 21st.
Schmich Trauqott, clothing, 24 Market.
Schmidt Frederick, blacksmith, cor 24th and Church.

Schmidt Louis, contractor, 111 Market.
Schneider George & Co (Louis and Wm Schneider, John B Roemer), liquors, cor 20th and Strand.
Schneider Henry J, harnessmaker, cor 21st and Mechanic.
Schneider Louis, saloon, 202 Postoffice.
Schnieder —, meat market, Ave L bet 11th and 12th.
Schoolfield David E, druggist, 169 Market.
Schornstein Jacob, jeweler, 186 Market.
Schott J J & Co (Justus J Schott, Rudolph Voelcker, Charles V Schott), druggists, 217 Market.
Schott Otto, grocer, 567 E Church.
Schram Meyer, clothing, 111 Tremont.
Schulte Henry, painter, 211 Centre.
Schutte Arend, Groceries and Dry Goods, s e cor 9th and Winnie.
Schutte Diedrich, grocer, s w cor Ave H and 12th.
Schutz-Henry, grocer, s w cor Ave L and 10th.
Scidensticker Philip, barber, 126 21st.
Scofield & Tevis (D G Scofield, Henry L Tevis), oils, 16 Strand.
Scott Bradford R A, lawyer, 131 E Strand.
Scott Morris L, grocer, 30 Market.
Scott & Levi (J Zachary H Scott, Leo N Levi), Lawyers, cor Strand and 22d.
Scrivener S S & Co (Silas S Scrivener), grocers, n e cor Ave K and 20th.
Scul Mr R A, teacher Barnes Institute.
Sealy George, pres G, C & S F Ry, cor Strand and Bath ave.
Sealy John, gen mng'r G, C & S F Ry, cor Strand and Bath ave.
Seeligson E & Co (Edward Seeligson), grocers, cor 28th and Market.
Seeligson George & Co (George Seeligson, Liberty S McKinney, Max Mass), grocers, cor 24th and Mechanic.
Seeligson H & Co (Henry Seeligson), cotton factors, 228 Strand.
Seixas E E, carriagemaker, s e cor Winnie and Tremont.
Seligman Jacob R, dry goods, 208 Market.
Sellers H Lee, principal Grammar School.
Sgitcovich Michael, grocer, cor Centre and Broadway.
Shannon A M & Co (Alexander M Shannon, Wm W Burke), contractors, 90 Strand.
Shannon Mrs Margaret, grocer, s e Ave H and 17th.
Shaw Michael W, jeweler, cor Tremont and Market.
Shaw & Blaylock (Wm A Shaw, Louis Blaylock), proprs Texas Christian Advocate, 15 Mechanic.

GALVESTON CEMENT PIPE WORKS. } WATER, SEWER A. R. SPALDING, Manager. } and DRAIN PIPE.

384

GAL

TEXAS STATE GAZETTEER.

GAL

LUMBER, LATH and SHINGLES,
CHICAGO, ILL.
Goss & Phillips M'fg Co.,

Shean Paul, copper and sheet iron, 161 Mechanic.

Sheldon Joseph B., Tinner and Sheet Iron, Ave H bet 22d and 23d.

Sherman & Walker (John Sherman, George H Walker), cigars, 162 Tremont.

Sherrer Louisa, clothing, 18 E Market.

Shippers Press, J H Hutching pres, Clinton G Wells sec, cor 29th and Mechanic.

Sien Louis E., Galvanized Cornice, Tin and Sheet Iron Worker, 117 Postoffice. (See adv, p 375.)

Signan Henry H, dry goods, 17 Market and 176 22d.

Silberberg Silas, millinery, 172 22d.

Simmons Samuel, shoemaker, Postoffice and 20th.

Simon Jacob, general store, 10 W Market.

Simons & Shaw (John F Simons, Frank D Shaw), furniture, 122 to 126 Tremont.

Simpson Bros & Co (Samuel and Robert W Simpson, Robert Carinchere), cotton buyers, 212 Strand.

Simpson Wm H, saloon, 259 E Market.

Skinner & Stone (James D Skinner, Henry Clay Stone), cotton factors, 167 Strand.

Slater Cornelius, Restaurant, cor Postoffice and 24th.

Sloan & Gonzales (Horace T Sloan, Thomas Gonzales), Cotton Comn, cor 21st and Strand (up stairs).

Smith A W & D T (Arthur W and Daniel T), Gen State Agents Daniel Improved Revolving Head Cotton Gins, 90 Strand. (See adv, p 365.)

Smith Charles P, upholsterer, 16 Winnie bet 24th and Bath ave.

Smith Francis, grocer, n w cor Ave L and 11th.

Smith Frank, restaurant, 169 W Market.

Smith Fred A., Stencils, Seals and Rubber Stamps, 114 Tremont.

Smith George E, grocer, s w cor Ave M and 28th.

Smith Miss Ida L, teacher, 2d District.

Smith James H, broker, 171 Strand.

Smith Julia, teacher, 2d District.

Smith J F & Bro (John F and Edwin A), builders material, 65 Strand.

Smith Rachael, laundry, 22d bet Church and Winnie.

Smith Robert, mngr R G Dun & Co, cor 23d and Strand.

Smith & Burns (Edward A Smith, Thomas Burns), Stevedores, 167 Strand.

Smith & Marrast (Fort Smith, John G Marrast), cotton weighers, 207 Strand.

Socha Julius, pawn broker, 110 Market.

Solomon Isaac, grocer, cor Winnie and 28th.

Somerville & Davis (Waters S Davis), cotton bagging, 58 Strand.

Sommer Anton, grocer, cor 33d and Broadway.

Sorley James, insurance, cor Mechanic and Centre.

Sorley William, Attorney-at-Law, 125 E Postoffice.

Southern Time Co., Levi Orser Mngr, 14 W Postoffice. (See adv, p 377.)

Sowerby Frank, sew mach, 182 Market.

Spalding Alexandre R., Artificial Stone Works, 158 W Market. (See top lines and p 379.)

Spalding Joseph, saloon, Bean's Wharf.

Spann James T, justice of peace, 256 Postoffice.

Sparks Bailey, saloon, n e cor Ave L and 28th.

Spencer Frank M, lawyer, 125 Postoffice.

Spencer L E, lessee and manager Harmony Hall Theatre.

Spillman August, saloon, cor 24th and Wharf.

Spremie Gaspar, saloon, 77 Strand.

Sproule & Nisbet (Henry F Sproule, Wm Nisbet), cotton brokers, 171 Strand.

Stafford H K, inspector, Custom House.

Stafford Wm M, cotton com, 150 Strand.

Stanley Henry, saloon, Beach nr Centre.

Stebneet Simon, meats, 167 W Market.

Steirer George M & Co (George M Steirer), comn and storage, 276 Strand.

Stevenson James O, meats, ave K bet 36th and 37th.

Stewart W F & Co (Walter F Stewart, James F Merriman), lumber, cor 28th and Mechanic.

Strauss Theodore, shoes, 166 Tremont.

Strauss & Co., A Bornefeld Manager, Cotton Buyers and Comn, 9 Heidenheimer Building.

Stresau F & H (Frederick and Herman Stresau, Julius Boehme), comn, 19 and 21 E Strand.

Strickland S M & Co (Mrs S M Strickland, Richard E Koehler), stationers, 111 E Strand.

Stuart Jacob C, agent Texas and Wells Fargo's Express Cos, cor Tremont and Ave A.

Stubs James B, lawyer, 60 Tremont.

Sturgis Frederick K, deputy and chief clerk U S customs service.

Sunday Opera Glass, James W Burson mngr, cor Market and 21st.

Swanfeldt & Berg (Axel W Swanfeldt, John A Berg), Sail Makers, cor Bath and Strand.

Swansey Mrs Kate E, grocer, cor 36th and I.

Sash, Doors and Blinds. **D. M. ANGLE.**
HOUSTON, TEXAS. (See page 7.)

FUTURES IN GRAIN. S. S. FLOYD & CO., FUTURE BROKERS.

167 Strand, GALVESTON, TEXAS. Also, HOUSTON.

GAL

AND BUSINESS DIRECTORY.

GAL

385

Sweeney C C & Co (Charles C Sweeney, Benjamin Manwaring), stevedores, cor 21st and Strand.

Sweeney James, restaurant, 153 Market.

Swickel John, meats, 28th and Winnie.

Swickel Wm, meat market, 27th and P.

Sykes George S, physician, 165 Tremont.

Tandeloff George, physician, Market bet 27th and 28th.

Tarrace Joseph, grocer, cor 27th and Ave I.

Tavares Benjamine, books, 180 Market.

Taylor Compress Co, Wm F Ladd pres, Thomas Gonzales sec and treas, office cor 30th and P.

Terry Wm & Co (Wm Terry, Paul Gruetz-macher), printers, 127 to 133 Strand.

Texas Banking and Insurance Co, R S Willis Pres, W R McAlpine Vice-Pres, N B Sligh Cash, 70 Strand.

Texas Bottling Works, H W Cortes & Co Proprs cor 26th and Winnie. (See top lines.)

Texas Christian Advocate, Shaw & Blay-lock proprs, 15 Mechanic.

Texas Co-operative Association P of H, John S Rogers Agent, Wh Gro-cers, cor Strand and 20th.

Texas Cotton Press and Mngf Co Com-press, W K McAlpine pres, G H Men-sing vice-pres, R W Shaw sec, office Bath ave and M₃.

Texas Express Co, J C Stuart agent, s w cor Tremont and Ave A.

Texas Ice Co, Edward E Parker agent, 224 Postoffice.

Texas Mexican Ry, Michael Quin Supt, 15 Tremont.

Texas Midland Review, Al Don-naud Editor. Monthly Published by Passenger Dept G, C & S F Ry.

Texas Oil Co, Charles G Keenan agt, 174 22d.

Texas Post, Oscar & Henry Detzel proprs, cor 22d and Mechanic.

Texas Salt Co, A Drouilhet pres, H Koeuingsberger sec, Strand.

Texas Star Flour Mills, John Reymers-hoffer sec and treas, cor Centre and Water.

Theodore Elias, restaurant, 106 20th.

Tholcken John H, grocer, s e cor 8th and Winnie.

Thomas & Hawley (John Thomas, Thomas Hawley), gents' furnishings, 103 Market.

Thompson John F, saloon, 27th and Ave A, Labadie's wharf.

Thompson Lewis H, saloon, 69 Strand.

Thompson Thomas E, jewelry, cor Market and Tremont.

Thompson Wm, grocer, cor 27th and P.

Thompson & Ohmstede (Thomas C Thomp-son, Theodore Ohmstede), druggists, s e cor Tremont and Ave A.

Thomsen Thomas C, shoemaker, 215 W Market.

Thorne John W, purchasing agt G, C & St F Ry, 38th and Mechanic.

Thurm Joseph, saloon, cor Mechanic and 20th.

Tiboldi Mary, grocer, n e cor Winnie and 14th.

Tidd Maurice P, com merchant, 120 Post-office.

Tieling Paul, druggist, n e cor Broadway and 21st.

Tiernan Bros (Bernard and Patrick), saloon, cor Tremont and Market.

Tiernan M J & Bro (M Jefferson and Rich-ard H), cigars, cor Tremont and Market.

Tietze Gustavus, Bird Store, Cigars and Tobacco, cor 21st and Market.

Tischendorf Constantine, leather and find-ings.

Tobey Nathaniel, Architect, 167 Market.

Toebelman & Co (Henry Toebelman), Leather and Findings, 124 and 126 Me-chanic.

Tom Lawrence, photographer, cor Market and 20th.

Tonella Ambrose, grocer, s e cor 19th and Ave N₃.

Tontaine Sidney F, recorder, Police Sta-tion.

Toujouse Henry, saloon, 162 Tremont.

Tracy John, saloon, 32d and Ave I.

Tracy Lewis, supt The Bradstreet Mercan-tile Agency, 24 Strand.

Trahan Eugene, dressmaker, n w cor Ave I and 14th.

Tramp Wm, prof Lake Charles Hotel, 157 Market.

Trave Frank, coffee stand, 1 and 2 Market house.

Traverso & Solari (Antonio Traver-so, Lawrence Solari), Grocers and Coal Dealers, cor 30th and Market.

Treacarr Joseph, grocer, n w cor Ave K and 32d.

Tremont House, G McGinly propr, cor Tremont and Church.

Trezevant & Franklin (Louis E Trezevant, Robert M Franklin), Lawyers, 88 Strand.

Trube Charles F, jeweler, 14 E Market.

Trueheart H M & Co (H M True-heart, John Advance, Lucian Minor), Real Estate Agents and Stock Brokers, cor 22d and Strand.

Tucker Patrick C, lawyer, 118 Postoffice.

GALVANIZED IRON CORNICE, KNISELY & MILLER, Chicago, Ill.

E. W. BEDINGER,
ATTORNEY-AT-LAW.

KAMPMAN BUILDING, COR. SOLEDAD AND COMMERCE STREETS, SAN ANTONIO, TEXAS. My success depends upon my prompt and faithful attention to my clients' business.

BLOCK BROS. Proprietors of The Palace Shoe Store, 110 LAMAR ST., - DALLAS, TEXAS.

386

GAL

TEXAS STATE GAZETTEER

GAL

Goss & Phillips M'fg Co., Hard and Soft Wood, Interior Finish, CHICAGO, ILL.

Turnley Bros & Co (James B and Wm F Turnley), mdse brokers, Mechanic e of 22d.

Tyndall Wm H, architect, cor Market and 21st.

Uhlmann, Lewis & Co (Moses Uhlmann, Moses Lewis, Moses Lasker), Wholesale Grocers, 31 and 33 Strand. (See adv, p 375.)

United States Engineer Office, Col Samuel M Mansfield in charge, Lieut Walter L Fiske asst, H C Ripley civil asst, n w cor Strand and 20th.

Uriart Jose, fruits, 155 Market.

Ursuline Academy, School for Young Ladies by the Ursuline Sisters, cor 26th and Ave N. (See adv, opp.)

Valle Anne, grocer, s w cor 32d and Church.

VanAlstyne Albert A, steamboat owner, 133 E Strand.

Vaughan H A & Co (Hector A Vaughan, George Lingham), ship brokers, Cotton Exchange building.

Vauthier & Roques (Charles Vauthier, Paul Roques), grocers, n e cor Ave L and 26th.

Veers Henry, druggist, 209 Market.

Ventura Antonio P, restaurant, nr cor 27th and Market.

Vidovich Jacob, saloon, s e cor Church and Tremont.

Vidovich John, saloon, s w cor Broadway and 30th.

Vidovich Michael, fruits, 213 Centre.

Vigo Andrew, saloon, cor Ave A and 18th.

Vinson Bailie P, station master, cor 30th and Mechanic.

Visitor The, F D Allan propr, 257 Tremont.

Vitter George, grocer, n e cor 22d and Ave L.

Vogel, Amundsen & Co (Wm Vogel, Anton B Amundsen, Oscar Roas), ship brokers, Strand e of 22d.

Vordenbaumen Wm, undertaker, Winnie bet 20th and 21st.

Vowinkle Wm, wood dealer, 115 23th.

Wagner A B, confectioner, n w cor Tremont and Winnie.

Walker A John, stock broker, cor Strand and 22d.

Walker Bros (Louis D and George W), Dry Goods, 173 Market.

Walker Charles E, cotton broker, Strand e of 22d.

Walker E A, ship broker, Strand e of 22d.

Walker J B & Co (John B Walker, Henry Riesel), cistern builders, 134 29th.

Walker & Co (Winter Walker), comn, 218 Strand.

Wallis, Landes & Co (Joseph E Wallis Henry A Landes), whol grocers, 19 and 23 Strand.

Walsh James, shoemaker, 125 22d.

Walsh & Clary (Patrick Walsh, Lawrence F Clary), founders, cor Mechanic and Bath ave.

Walson John, grocer, n w cor 8th and Church.

Walter Wm F, barber, 184 Market.

Walthew & Sons (James M, Joseph and James F), steamship agents, Cotton Exchange bldg.

Warnesson Julius, hair, 115½ Market.

Warren Isaiah W, barber, 262 E Market.

Warren John E, vegetables, stall 11 Big market.

Warring Champion, teacher, Broadway school.

Warth August, painter, Mechanic bet 25th and 26th.

Washington Hotel, Haskins & Carstens proprs, 102 Mechanic.

Waters Pierce Oil Co, A M Finlay mgr, Bath nr Strand.

Watkins & Gorrson (John W Watkins, Henry Gorrson), sail mks, 103 E Strand.

Watts Alfred, restaurant, 136 Market.

Waul & Walker (Thomas N Waul, John C Walker), lawyers, cor Mechanic and 22d.

Waxmudh Frederick, vegetables, stalls 3 and 4 Big market.

Webb Fred J, teacher, Barnes Institute.

Weber Julius, mngr Knoop, Frerichs & Co, 112 E Strand.

Weekes Nathan, tax col, Court house.

Weekes & Carter (P E Weekes, H C Carter), cotton weighers, 176 Strand.

Wegner Bros (John and Ernest), grocers, s e cor Ave K and 15th.

Weil Mrs Lizzie, dressmaker, 205 Centre.

Weinberger David, tailor, 125 21st.

Weis Leopold, meats, stalls 11 and 12 Market house.

Weissensteine Isaac, jeweler, 215½ Market.

Welch Samuel N, physician, 169 Market.

Welch & Block (Henry Welch, Julius Block), junk, 215 Strand.

Wells, Fargo & Co's Express, J C Stuart agt, cor Tremont and Ave A.

Wendl John H, meats, 41 Market house.

Wenk Jacob, boots and shoes, 165 Market.

Wenk Joseph W, furnishing goods, 135 Tremont.

Werner Adolph, druggists, 174 Tremont.

Werth Charles, grocer, 312 Tremont.

West Hamilton A, physician, 179 Market.

Western Union Telegraph Co, David Hall mngr, Strand e of 22d.

TUBES, } American Tube Works,
SEAMLESS BRASS and COPPER. } J. W. COTTON, Agt., 79 Lake Street, CHICAGO.

Ursuline Academy,

GALVESTON, TEXAS,

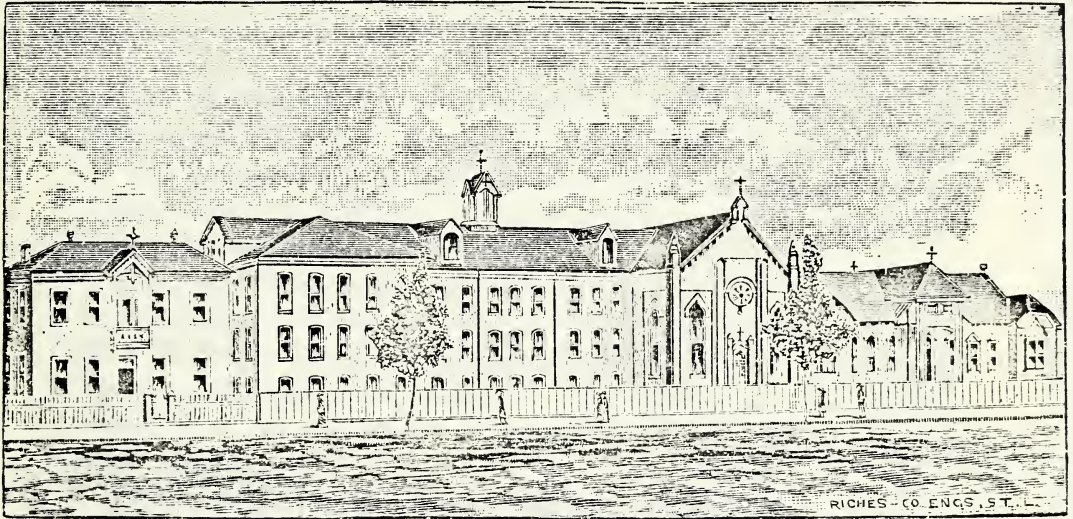

FOR YOUNG LADIES.

This Institution founded in 1847, by the venerable Archbishop O'DR, of New Orleans, and first Bishop of Galveston, is under the direction of the Ursuline Sisters, whose reputation in educating youth is world-wide, and whose object, never lost sight of, is the adorning of their pupils' minds with knowledge, and the training of their hearts to virtue. The pupils are formed to habits of order, cleanliness, and polite manners, and are never permitted to go beyond the reach of a watchful, but maternal, superintendence, whose vigilance secures the preservation of morals, and the cheerful observance of the rules. No influence is exercised over the religious belief of the students; yet, for the sake of order, all are at times required to assist with respect at the exercises of Divine Worship.

The buildings are convenient and spacious, the grounds are ample, the site beautiful and in the most pleasant part of the island, and all the surroundings such as to promote health and happiness. The Institution is chartered under the title of "URSULINE ACADEMY," and authorized to confer degrees and grant diplomas.

Terms for a Session of Five Months:

Board, Tuition, Stationery, Drawing, French, German or Spanish, all kinds of Needlework, and the ordinary expenses of the Infirmary..... **\$100.00**

For further particulars, address:

MOTHER SUPERIOR.

Sacred Heart Convent

GALVESTON, TEXAS.

This Academy is under the direction of the Dominican Sisters, and immediate supervision of the Rt. Rev. Bishop. The object of this Institution is to be a *select* day school of high culture for young ladies; in addition to this they are prepared to accommodate a limited number of boarders.

The plan of instruction in this institution is the same as adopted in all leading Catholic Schools. The solid and essential branches of a thorough English education are taught in each department by the most competent teachers. The Sisters pay the strictest attention to the refinement of manners and personal neatness of their pupils.

Difference of religion is no obstacle to the admission of young ladies. All letters written and received by the young ladies, who board at the Convent, are subject to inspection.

The scholastic year is divided into two sessions of five months each. The first session commences the first Monday in September, and the second begins the first Monday in February, and closes the third Thursday in June.

An examination is held at the close of each session. Pupils are received at all times during the year. The pupils are divided into six departments: Preparatory, First and Second Junior, First and Second Senior, and Graduating Departments, each having separate class and recitation rooms. Weekly notes, roll of honor, semi-annual examinations, annual distributions of premiums, gold medals for superior merit, are the many means made use of to excite the love of study, and reward the diligent.

Each Senior Department has its own regularly organized reading society, presided over by their respective teachers, in which two hours every Thursday afternoon are devoted to reading carefully selected works from approved authors; the pupils at this time are taught to exercise judicious criticisms.

Weekly instructions are given in politeness and etiquette, and all that constitutes lady-like deportment.

Island City Business College.

GALVESTON, TEXAS.
—J. M. BENISH, Propr.—
Write for CATALOGUE.

GAL AND BUSINESS DIRECTORY. GAR

389

Whalen Mrs Kate, fancy store, Tremont.
Wheeler & Rhodes (Royal T Wheeler,
Henry W Rhodes), lawyers, cor Mechanic
and 22d.

White Joseph V, harnessmkr, 109 Tremont.
Whittlesey Henry P, grocer, 20 Market.
Wilkinson Carey H, physician, cor Win-
nie and 18th.

Williams Frank, Saloon, cor 17th and
Strand.

Williams Robert, barber, 124 21st.

Willis Asa H, chief justice, 125 Postoffice.

Willis P J & Bros (Richard S, Wm
H and Peter J Willis, Joseph G Gold-
thwait), Whol Dry Goods and Grocers
and Cotton Commission, cor 24th and
Strand.

Wilson Arthur T, advertising agt, cor 22d
and Mechanic.

Wilson Clarinda, grocer, 770 Broadway.

Wilson Henry, grocer, n e cor Ave M $\frac{1}{2}$ and
29th.

Wilson Robert S, cigars, 225 Postoffice.

Wilson Walter L, Attorney-at-Law,
149 Postoffice.

Wing Mrs Wm, dressmaker, 463 26th.

Wittchowu Mrs Mary, clothing, 173 Centre.

Wolfe Joel & Benjamin F, cotton gin
mnfrs' agt, 219 E Strand.

Wolfgang Wm, cabinetmkr, cor Centre
and Mechanic.

Wolston, Wells & Vidor (John
Wolston, Clint G Wells, Charles Vidor),
Cotton Factors and Commission, 77
Strand. (See adv, p 367.)

Womack Jessie B, dry goods, 165 22d.

Wood E S & Sons (Frank P and Harry R),
hardware, 121 E Strand.

Woodville L C, broker, 133 E Strand.

Wren Powhatan S, co clerk, Court house.

Wright Charles V, general store, cor 33d
and Ave I.

Wright & Parker (Thomas CWright,
Thomas Parker), Cotton Buyers, cor 22d
and Strand.

Wurzlow Wm, saloon, Centre and Beach,
Yeager Henry W, grocer, cor 32d and
Broadway.

Zander Leo & Co (Leo Zander, M
E Tausick), Mdse Brokers and Commis-
sion, 20 Strand.

Zeigler Jacob, cotton buyer, n w cor 20th
and Strand.

GANADO. A postoffice on the N. Y.,
T. & M. Ry, in Jackson county, 167 miles
southeast of Austin, 15 northeast of Tex-
ana, the county seat, 36 northeast of Vic-
toria, the nearest banking point. Settled
in 1883. Live stock is shipped. Popula-

tion, 10. Mail, daily. John McFarland,
postmaster.

Heard J W, live stock dealer.

McFarland John, General Store.

Rogers S C A, live stock dealer.

York O S, live stock dealer.

GARDEN VALLEY. A village in
Smith county, 250 miles northeast of Aus-
tin, 20 northwest of Tyler, the county seat,
and 9 west of Lindale, the nearest railroad
station. Mineola is the nearest banking
point. It contains a grist mill and cotton
gin, 2 churches and a school. Cotton and
fruit form the shipments. Population,
100. Mail, tri-weekly. T. W. Jarvis.
postmaster.

Browning M B & Co, general store.

Darrrough J D, general store.

Jarvis J T, blacksmith.

Mathews G W, physician.

Murphy W O, grocer.

Murphy & Green, gin and grist mill.

Swindall D H, teacher.

GARFIELD. A postoffice on the
Colorado river, in Bastrop county, 17 miles
southeast of Austin, and 21 northwest of
Bastrop, the county seat. Austin is the
nearest railroad station and banking point.
Settled in 1880, it contains a church and
school, a steam grist mill and a cotton gin.
Ships cotton. Population, 15. Mail, tri-
weekly. H. W. Caldwell, postmaster.

Caldwell H W, General Store.

Templeton B P, gin and grist mill.

GARLOCK. Grayson county. Post-
office established January, 1884.

GARRETT. A station on the H. &
T. C. Ry, in Ellis county, 12 miles from
Waxahachie, the county seat. No post-
office.

GARRETT. A settlement on the Red
river, in Lamar county, 369 miles north-
east of Austin, and 20 northwest of Paris,
the county seat, nearest railroad station
and banking point. It contains a steam
saw-mill, 2 steam grist mills, 5 steam cot-
ton gins, a church and a district school.
Ships cotton and live stock. Population,
170. Mail, semi-weekly.

Burleson J M, physician.

Edwards C W, blacksmith.

Garrett G W, general store.

Garrett J L, Gen Store, Saw-Mill and
Cotton Gin.

ICE BY CAR FUSE & LOOMIS ICE AND TRANSPORTATION CO.
LOAD. 409 Washington Avenue, ST. LOUIS, MO.

Read The E. T. BARNUM Wire and Iron Works Advertisement, Opposite Page 700 BOOK THIS

Guinn's Commercial College. HOUSTON, TEXAS.

WRITE FOR CIRCULARS.

390

GAR

TEXAS STATE GAZETTEER

GAT

HOUSE FINISHING MATERIALS, CHICAGO, ILL.

Harper & Garrett, general store.
Holmes & Crain, general store, saw-mill and cotton gin.
King, Randall & Guess, general store.
Moore J P, physician.
Moseley J M, physician.
Stansburg Bros, grist mill and cotton gin.

GARVIN. A village on Trinity river, in Wise county, 228 miles north of Austin, 12½ south of Decatur, the county seat, and 9 west of Rhome, the nearest railroad station. Decatur is the nearest banking point. Settled in 1878, it contains a grist mill, 2 churches and a district school. Cotton, corn and pork form the shipments. Population, 100. Mail by special supply. W. P. Searcy, postmaster.

Atkins T J, teacher.
Dallas P L, general store.
Davis & Vance, carpenters.
Morton W A, drugs.
Peterson O G, physician.
Rhodes S T, justice of peace.
Searcy W P, General Store.
Serinshire W B, blacksmith.
Simpson W A, blacksmith.
Wisdom James, gin mill.

GARZA. A post village on the D. ex. of the M. P. Ry. and on Trinity river, in Denton county, 235 miles northeast of Austin and 10 southeast of Denton, the county seat and nearest banking point. Settled in 1881, it contains 2 steam cotton gins, a grist mill, 2 churches and a school. The shipments comprise cotton, corn, wood and hogs. Population, 200. Exp., Pacific. Mail, daily. W. A. Gotcher, postmaster.

Dewick H F, cotton gin dealer.
Gotcher Dr W A, Drugs, Express and Railroad Agent.
Gotcher & Son, grocers.
Havens J M & Bro, blacksmiths.
Milliken & Wright, general store.
Nichols & Wells, grist mill.
Orr & Gotcher, gin and grist mill.
Partlow & Allen, hardware.
Smith J A, gin mill.
Wright & Rowel, general store.

GASTON. A discontinued postoffice in Dallas county, 4 miles northeast of Dallas, the county seat, to which point mail should now be sent.

GASTON. Dallas county, postoffice established January, 1883.

GATESVILLE. A flourishing village on the T. & St L. Ry. in Coryell county, of which it is the judicial seat, 125 north of Austin. It contains steam saw and grist mills, cotton gins, a large number of special and general stores, a bank, 3 churches, 2 schools and 2 weekly newspapers, the *Advance* and the *Sun*. Ships cotton. Population, 600. Tel., W. U. Exp., Texas. Mail, daily. B. Moore, postmaster.

Atkins W A, grocer.
Bains & Christman, land agents.
Baird J C, physician.
Beck F E, meat market.
Birchfield F M, restaurant.
Bishop & Bishop, harnessmakers.
Boyd J W, dry goods and groceries.
Brinkman F, shoemaker.
Brown J D, dry goods.
Burt, Hedgepeth & Co, grocers.
Calloway T W, lawyer.
Cameron Wm & Co, lumber.
Carroll J M, farm impts.
Carter C B & J J, lumber.
Chambers S A, watchmaker.
Choate & Williams, livery.
Clower J S, news agent.
Cornahan C J, saloon.
Crow T L, principal high school.
Crown Meyer, Musical Instruments.
Dables & Cumby, dry goods.
Davis Jefferson, shoemaker.
Donofrio & Birkhead, confectioners.
Duffie S F, lawyer.
Fakes W B, county attorney.
Faunt Leroy F M, county judge.
Fellrath & Saunders, hardware.
Fonts & Daster, dry goods and groceries.
Gardner, Ayres & Co, general store.
Gilder Dr U M, druggist.
Hart & Aarons, grocers.
Hedgepeth W B, justice of peace.
Hendrickson & Bone, stone and brick contractors and lime dealers.
Holmes A J, saloon.
Jaye Bros, writing school.
Jenkins Y S, druggist.
Johnson F R, clerk district court.
Lanbam J M, sheriff.
Latspeit D & Co, cotton and grain.
Lightsee & Dickie, grocers and restaurant.
Loughrey Stephen, contractor.
Lowe & Mings, lumber.
McBeth, Fordyce & Co, hardware.
McClanahan J D, physician.
McClinton B F, wagonmaker.
McDowell E A, lawyer.
McDowell & Hammack, saloon.
McGuire L A, grocer.

MAX ELSER,

General Agent WHITE SEWING MACHINE.
— FORT WORTH, TEXAS. —

PASS PLEASANT HOURS AT THE VAUDEVILLE THEATRE, —SAN ANTONIO, TEXAS.—

GAT

AND BUSINESS DIRECTORY.

GAV

391

Maxon M W, Hotel Propr.
Mermier & Jones, barbers.
Moore & Parks, harnessmakers.
Nast & Walker, lawyers.
Pidcoke & Co, furniture.
Pidcoke & Wells, meat market.
Peeler S A, constable.
Perry R J, physician.
Raby J R, physician.
Rancier E, jeweler.
Rancier Mrs E, milliner.
Reynolds C T, druggist.
Rinker N B, contractor.
Roberts B F, lawyer.
Sasse H, blacksmith and farm impts.
Saunders J R, propr Opera House and county treasurer.
Saunders J R & Bro, dry goods.
Saunders J R & Co, bankers.
Schley John & Bro, grocers.
Shipman J D & Bro, marble yard.
Squyres & Hanks, wagonmakers.
Turner Miles, saloon.
Turney Hopkins L, Lawyer. (See adv, below.)
Valdeman & Atkinson, lawyers.
Vaughan E O, railroad agent.
Vaughan F C, wagonmaker.
Vogel P, shoemaker.
Washburn R H, gunsmith.
Watkins H L & Co, dry goods.
Weekly Advance.
Weekly Sun.
Wells A B, county clerk.
White C P, lawyer.
White & Gregg, contractors.
Wilson R F, county surveyor.
Wilson —, contractor.
Winfrey J W, livery.
Wootten J J, express agent.
Worley W, tailor.

GAUSE. A village on the I. div. of the M. P. Ry. and on Brazos river in Milam county, 83 miles northeast of Austin, and 20 southeast of Cameron, the

county seat. Rockdale is the nearest banking point. Settled in 1873, it contains steam cotton gins, grist and saw mills, 2 churches and a public school. Cotton, cotton seed, and corn are shipped. Population, 300. Tel., W. U. Exp., Pacific. Mail, daily. J. A. Jackson, postmaster.

Brown J B, physician.
Carleton T J, constable.
Cotton J J, saloon.
Cowen W H, physician.
Cox R S, justice and hotel.
Dollar J M, physician.
Fanbion O D, saloon.
Fanbion Wm, grocer.
Fraim J R, general store.
Hancock J D, cotton weigher.
Jackson J A, Books and Stationer.
Jackson P K, General Store.
Kimball J D, blacksmith.
Kimball S M, deputy sheriff.
Moore C C, general store.
Moore & Fanbion, genl store and drugs.
Needham J & W, gin, grist and saw mill.
Noble W F, teacher.
Skillern F W, physician.
Springer John, gin, grist and saw mill.
Tidwell J T, general store.
Weeks W W, railroad and express agent.
Woods J A, furniture and lumber.

GAVETT. A post village on the T. & St. L. Ry. in Morris county, 315 miles northeast of Austin, 11 north of Daingerfield, the county seat, and 14 northeast of Mt. Pleasant, the nearest banking point. Settled in 1880, it contains a steam grist mill and cotton gin, a church and a public school. Cotton is shipped. Population, 50. Mail, daily. J. R. Pinckard, postmaster.

Beasley & Hayes, general store.
Crowder & Moon, saloon.
Farrier F W, railroad agt and genl store.
Farrier Henry, physician.

KNISELY & MILLER,

SLATE, TIN and IRON ROOFING, GALVANIZED IRON COOKING, THE HAYES PATENT SKYLIGHTS
 74 WEST MONROE STREET, CHICAGO, ILL.

HOPKINS L. TURNEY,
ATTORNEY-AT-LAW
 Loan and Collection Agent.

GATESVILLE, CORYELL COUNTY, TEXAS.

THE CAPITAL BUSINESS COLLEGE and **SCHOOL OF TELEGRAPHY**, Austin, Texas.
 offer unsurpassed opportunities in the Southwest
 for a Business and Telegraphy Education. Send for Catalogue. J. J. ANDERSON, President.

SAVE YOUR MONEY

By buying our hand made Boots and Shoes, Block Bros., Dallas.

392

GAV

TEXAS STATE GAZETTEER

GEO

Goss & Phillips M'fg Co.,
SASH, DOORS, BLINDS, ETC.,
CHICAGO, ILL.

Henderson & Henderson, grist and gin mill.
Pool A M, confectioner.
Strickland W J, carpenter.
Womack W B & Co, General Store.

GAY HILL. A village on the Yegua river, and on the G., C. & S. F. Ry, in Washington county, 104 miles east of Austin, and 10 northwest of Brenham, the county seat, and nearest banking point. Settled in 1833, it contains 3 steam grist mills and cotton gins, a school and 2 churches. Cotton, cotton seed and corn are shipped. Population, 120. Tel., W. U. Mail, daily. John H. Wallace, postmaster.

Golloher H H, blacksmith.
Hill H B, physician.
Hill W P, justice of peace.
Hill & Sagler, gin mill.
Johnson Miss Sallie, teacher.
Lauderdale Robert, constable.
Mills J T & Son, gin mill.
Sears W & Son, grocers.
Tanner Robert, carpenter.
Wallace J H & E B, General Store and Gin Mill.
Wallace W S, gin mill.

GENEVA. A station on the W. sec. of the M. P. Ry, in McLennan county, 9 miles from Waco. No postoffice.

GENEVA. A discontinued postoffice in Polk county, 15 miles from Livingston, the county seat. Send mail to Marianna.

GENT. A village on Tole creek, in Cherokee county, 217 miles northeast of Austin, 10 northwest of Rusk, the county seat, and 11 southwest of Jacksonville, the nearest railroad station. Rusk is the nearest banking point. Settled in 1879, it contains 2 churches, a district school, grist and saw-mills, and a cotton gin. Ships cotton. Population, 200. Mail by special supply. J. L. McCracken, postmaster.

Aker Thomas, gin and grist mill.
Branham W S, general store.
Cannan J H, teacher.
Casey Albert, gin and grist mill.
Crawford Isaac, carpenter.
Crum S M, saw-mill and gin.
Ezell E T, saw and gin mill.
Ezell, McCracken & Co, General Store.
Fanler L M, clergyman.
Hammilt W H, gin and grist mill.
Hammond Wm, produce.
Harris Charles, gin and grist mill.

Murick M V, gin and grist mill.
Odom T W, saw-mill.
Storkey R S, produce.
Wade C A, physician.

GENTRY'S MILL. A postoffice in Hamilton county, 171 miles northwest of Austin, 8 northwest of Hamilton, the county seat, and 18 southwest of Hico, the nearest railroad station. Hamilton is the nearest banking point. It contains a steam saw and grist mill, a cotton gin, and ships cotton, live stock and wheat. Population, 75. Mail, semi-weekly.

Chancy W H, grist mill and cotton gin.
Ross H, blacksmith.
Shockley & Gentry, grist mill and cotton gin.
Weaver E F, General Store.

GEORGE'S CREEK. A postoffice in Somervell county, 179 miles north of Austin, 10 northeast of Glen Rose, the county seat, and 16 southwest of Cleburne, the nearest railroad station and banking point. It contains a church, a district school, and a water power cotton gin. Ships cotton. Population, 50. Mail, semi-weekly.

GEORGETOWN. The present terminus of the G. br. I. div. M. P. Ry, in the central portion of Williamson county, of which it is the judicial seat, is a flourishing town, 29 miles northeast of Austin, and 10 north of Round Rock, where the branch meets the main line. The San Gabriel river flows through here, but does not afford any power. The town now contains Episcopal, Baptist, Christian, Methodist and 2 Presbyterian churches, 2 high and good common schools, 2 banks, a lumber mill, steam grist mills and cotton gins, and 2 weekly newspapers, the *Georgetown Record* and the *Williamson County Sun*. The shipments comprise cotton, grain, hides and wool. Tel., Belton and Frontier Line. Exp., Pacific and Texas. Population, 2,000. Mail, daily. Miss Ada Talbot, postmaster.

Adair Hiram, barber.
Addison George A, photographer and pianos.
Alley George L, deputy sheriff.
Anderson & Nichols, druggists.
Booty James H, general store.
Branch J W & Bro (James W and Wesley), livery.
Brooks Miss Texie, milliner.



RICE'S PRACTICAL BOOK-KEEPING AND DETECTION OF ERRORS IN TRIAL BALANCES, a work invaluable to every book-keeper and student of book-keeping, mailed to any address for \$2.00. Address THOS. A. RICE, President, Mound City Commercial College, 210 and 212 North 4th Street, ST. LOUIS, MO.

Matthews, Wilkes & Wood, Attorneys-at-Law and Land Agents. —LAMPASAS, TEXAS.—

GEO

AND BUSINESS DIRECTORY.

GEO

393

Bruce John J, county collector.
Bulloch Archibald C, restaurant.
Burkhardt Henry, barber.
Burkhead S E, teacher, Southwestern University.
Cady Claude C, teacher, Southwestern University.
Carl Simeon J, Agent Georgetown Co-operative Assn.
Carpenter L R, Agt I & G N R R.
Carpenter & Taylor (L R Carpenter, Wm J Taylor), transfer line.
Chessher Daniel S, lawyer.
Chrietzburg Bond E, county attorney.
Clamp Christian A D, furniture.
Clark George W, constable.
Cochran C P, physician.
Cochran Thomas B, district clerk.
Coffee & Stratton (John T Coffee, Wm L Stratton), lawyers.
Connell Hiram A, meat market.
Cooper Jesse E, propr Williamson Co Sun.
Crawford B C, dentist.
Dailey Napoleon B, hide inspector.
Danielson Charles, blacksmith.

Davis James, restaurant.
Deaton & Bradbury (Wesley C Deaton, John L Bradbury), blacksmiths.
Denson James M, County Assessor.
Drewisch Frederick, merchant tailor.
Dunnevant I D, physician.
Elson Miss Dora, teacher.
Evans Mrs Susan, milliner.
Fisher & Fisher (A S and H C), lawyers.
Fleager Wm, sewing machines.
Fleming Wm P, physician.
Forrester S G, physician.
Fredman Joseph, shoemaker.
Freeman J R, saloon.
Georgetown Co-Operative Association, John W Moore Pres, General Store.
Georgetown Record The, Nat Q Henderson editor and propr.
Gholson John H, hardware.
Glasscock George W, county judge.
Gordon James J, druggist.
Harper Miss Lucy, teacher.
Henderson Nat Q, editor Record.
Hewitt Thomas, general store.

The Hickory Jackson House

J. T. JACKSON, Proprieter.

Northwest corner Public Square,

GEORGETOWN, TEXAS.

First-Class Fare, Comfortable Rooms and Good Beds. Waiters Polite and Attentive.
We solicit a share of public patronage.

SAMPLE ROOMS FOR DRUMMERS.

Star Saloon



H. C. PURL, Proprietor,

GEORGETOWN, - TEXAS.

DEALER IN

WINES, LIQUORS AND CIGARS.

FIRST-CLASS BILLIARD and POOL TABLES. GIVE US A CALL.

25

CATTLE DELIVERED on the RAILROAD by **UNITED TRADING CO.**
—COLORADO, TEXAS.—

Agents Wanted FOR HAWKES' CRYSTALIZED LENSES. WRITE FOR PRICE LIST and TERMS. A. K. HAWKES, Austin, Texas.

Patterson & Chandler, Farms, Lands and Ranches bought or sold, or managed for Investors. San Antonio, Texas.

394

GEO

TEXAS STATE GAZETTEER

GER

HOUSE FINISHING MATERIALS, CHICAGO, ILL.
Goss & Phillips M'f'g Co.,

Hickory Jackson Hotel, J T Jackson Propr. (*See adv, p 393.*)
Hodges James W, county clerk.
Howard Solomon, express agent.
Howren A S, county surveyor.
Huggins J N H, Physician.
Hughes Thomas P, lawyer.
Hyer R S, teacher Southwestern University.
Irvine Bros (Thomas and George), lumber.
Jackson Joseph T, Propr Hickory Jackson Hotel. (*See adv, p 393.*)
Jane Miss Nealy, teacher.
Jones Samuel J, teacher Southwestern University.
Jones Mrs S K, teacher.
Jones Wm T, physician.
Key Wm M, lawyer.
Kincaid James W, painter.
Kirk H N & Co (H N and S S Kirk), saloon.
Leavell John H, general store.
Leavell & Seery (Beaumont Leavell, Frank Seery), dry goods.
Lesueur Charles M, county treasurer.
Love David, general store.
McDougle John A, grocer.
McLean John H, teacher Southwestern University.
Makenson & Price (W K Makenson, R H Price), lawyers.
Mann Wm L, druggist.
Marrs Thomas W, grocer.
Mirick Albert J, saloon.
Mood Miss Kitty, teacher.
Morris Albert B, blacksmith.
Morrow Wm A, telegraph operator.
Mosely Miss Virginia, teacher.
Moses Emanuel, general store.
Nichols Miss Cora, milliner.
Patrick W & Son (Woodson and James), grocers.
Penn Wm Y, books and stationer.
Pettus W G, physician.
Pfaefle W C, Watches and Jewelry.
Price F L & Bro (Frank L and James N), general store.
Purl Henry C, Propr Star Saloon. (*See adv, p 393.*)
Ragsdale Milton E, teacher Southwestern University.
Ragsdale Mrs M W, teacher.
Rice Robert G, harness.
Roberts James R, grocer.
Robinson Joseph B, express agent.
Rogers Mrs Gypsy, teacher.
Rosewood Henry F, shoemaker.
Rocker & Montgomery (John D Rucker, James A Montgomery), general store.
Saffold Peyton B, editor and lawyer.
Sanders Samuel G, propr Southwestern University.

Sanders & Lesesne (S D Sanders, S M Lesesne), druggists.
Seymour & Belcher (Sidney Seymour, W C Belcher), insurance.
Shackleford Reuben A, barber.
Sister & Evans (Henry Sister, Frank Evans), saloon.
Slayton Hotel, Mrs M S Watson propr.
Smith Thomas C, deputy sheriff.
Smith & Kilpatrick (R W Smith, W W Kilpatrick), livery.
Smith & Morelle (Duncan G Smith, Charles Morelle), lawyers.
Southwestern University The.
Spencer & Dieffenbach (Orin L Spencer, Henry Dieffenbach), farm impts.
Star Saloon, Henry C Purl Propr. (*See adv, p 393.*)
Steele Oliver, hardware and stoves.
Steele W F & Co (Wm F Steele, John E Walker), furniture.
Steele & Sparks (Moses E Steele, John Sparks), bankers.
Stratton Peter A, grain.
Stratton Thomas W, lawyer.
Strayhorn & Burke (Mrs Emma Strayhorn, Mrs Laura Burke), milliners.
Strickland Edgar A, justice of peace.
Stubblefield Miss Sallie, teacher.
Taylor Emzy, banker.
Taylor & Kelly (Euphrates E Taylor, M J Kelly), lessees city water works.
Taylor's Hall, W C Pfaefle mgr.
Thoma Thomas B, grocer.
Tritechnic Institute, Abram Weaver prin.
Tucker J Milton, sheriff.
Vining Reuben W, jeweler.
Waer Anton, saddles and harness.
Walker John E, physician.
Walker Thomas, grocer.
Warnock & Gahagan (W H Warnock, T B Gahagan), blacksmiths.
Watson M S, propr Slayton hotel.
Weaver Abram, prin Triternic Institute.
Weaver Miss Annie, teacher.
Whittle & Harrel (James W Whittle, Moses Harrel), lumber.
Wileman, Hussey & Co (Galenus M Wileman, Baxter Hussey), saloon.
Young Ryland F, teacher Southwestern University.

GERTRUDES. A postoffice on Cameron creek, in Jack county, 290 miles northwest of Austin, 16 northwest of Jacksborough, the county seat, and 56 northwest of Weatherford, the nearest railroad station and banking point. Settled in 1879, it contains a church and school, and ships cotton and live stock. Stages tri-weekly

SMOKE DUKE OF DURHAM CIGARETTES, (A. W. CHILDRESS, Gen'l Agent, MILD, MELLOW and FRAGRANT.) — DALLAS, TEXAS. —

EXPORT BEER. TRY THE FRANZ FALK BREWING CO.'S.

Bottled by A. GUNTHER & CO., MILWAUKEE, WIS.

GER AND BUSINESS DIRECTORY. GID

395

to Graham and Henrietta. Population, 75. Mail, daily. W. T. Stewart, postmaster.

McNeill J B, blacksmith.

Stewart W T, General Store.

GIBBON'S CREEK. A postoffice in Grimes county, 160 miles northeast of Austin, 9 northwest of Anderson, the county seat, and 12 north of Navasota, the nearest railroad station and banking point. It contains steam saw and grist mills, a cotton gin, a church and a district school. Population, 50. Mail, weekly.

GIBBS. A station on the G. div. M. P. Ry, in Montgomery county, 42 miles from Houston. No postoffice.

GIBSON. Also known as Spring Hill, is a village in Lamar county, 362 miles northeast of Austin, and 13 northeast of Paris, the county seat, nearest railroad station and banking point. It contains 3 steam grist mills and cotton gins, 2 churches and a public school. The shipments consist of cotton, fruit and farm produce. Population, 350. Mail, semi-weekly. J. F. McReynolds, postmaster.

Allen O W, wagonmaker.

Allen —, physician.

Black Joseph, blacksmith.

Cambless J A, physician.

Falkner C M, grist and gin mill.

McLindon J H, physician.

McReynolds Bros, general store, gin and grist mill.

McReynolds J F, General Store.

McReynolds J H W, physician.

Measled Wm, general store.

Pradince J M, blacksmith.

Sansberry T J, blacksmith.

Tinnie H F, grist and gin mill and general store.

White J L, physician.

Wilson Robert, gin and grist mill.

GIBTOWN. A new postoffice in Jack county, 257 miles northwest of Austin, 23 southeast of Jacksborough, the county seat, and 26 northwest of Weatherford, the nearest railroad station and banking point. It contains a steam grist mill and ships cotton and grain. Population, 50. Mail, by special supply. B. L. Gibbins, postmaster.

Branan S, blacksmith.

Cevaux C C, physician.

Cox, Carter & Co, general store.

Cox T W, carpenter.

Ewing & Son, gin and grist mill.

Freek A B, carpenter.

Gibbins B L, General Store.

Long R, general store.

Maddanahan Rev E F (Methodist).

Williams & Cevaux, general store.

GIDDINGS. The judicial seat of Lee county in the south central portion of which it is situated, is a stirring village on W. div. H. & T. C. Ry. 59 miles east of Austin. Settled in 1871, it now contains Baptist, Methodist and Lutheran churches, 2 schools, a court house and opera house, capable of seating 600. Cotton and wool are the principal shipments. Stages daily to Lexington; fare, \$1.50. Coal, iron and gypsum are found in paying quantities. Tel., W. U. Exp., Texas. Population, 800. Mail, daily.

Adkins Thomas, grocer.

Alexander Selig sr, general store.

Barrow T H, agt W. F. & Co Exp.

Borneman Henry, saloon.

Brown Beverly L, general store.

Brown J M, sheriff.

Burger Mrs B & Sister (Bertha and Agnes), Millinery, etc, cor Burleson and Austin. (See adv, p 396.)

Burger Feodor, shoemaker.

Cabaniss John C, agt H & T C R R.

Clark Mrs Margaret A, druggist.

Collier John W, general store.

Crowe John F, county judge and lawyer.

Eisenbach Wm, propr Railroad hotel.

Fields J A, physician.

Fry James H, county clerk.

Geyer Charles L, druggist.

Green Alexander B, postmaster.

Gross Rudolph, general store.

Hardmeyer John G, grocer.

Harrell E C, lawyer.

Harris & Hirschberg (Marcus Harris Adolph Hirschberg), general store.

Harris & Rector (R E Harris, N A Rector), lawyers.

Houston & Texas Central Freight Depot, John C Cabaniss agt.

Johnson C L, physician.

Johnson Wm L, physician.

Johnson & Green (Mrs Sarah T Johnson, Mrs M Sue Green), dressmakers.

Joekel Frederick, general store.

Keylich F, district clerk.

Knox Wm A, general store.

Lewison Samuel, toys.

Lucke Herman, stoves and tinware.

McBride John, jeweler.

McClellan R D, prin public school.

McClellan Mrs Sarah L, teacher.

Galvanized Iron Cornices,

KNISELY & MILLER, 74 West Monroe Street, - CHICAGO, ILLINOIS.

A. W. McCOMAS, Fresco, Scenic and Ornamental PAINTER, and Sign Writer. 713 CONGRESS AVENUE, AUSTIN, TEXAS.

FINE LINES Of CHILDREN'S SHOES at THE PALACE SHOE STORE, Dallas.

396

GID

TEXAS STATE GAZETTEER

GIL

STAIRS, STAIR RAILINGS, ETC.
CHICAGO, ILL.

McKinney Wm M, Propr Southern Hotel, Opp Passenger Depot. (See adv, opp.)

McMillan John W, Photographer, Austin. (See adv, below.)

Merchant Milton S, dentist.

Morse Robert E, cotton weigher.

Newman John, mngr Turn Verein hall.

Niedermeier Wm, shoemaker.

Noble Edward B, lumber, sash and blinds.

Northrup & Seay (Robert H Northrup sr, George Seay), harnessmakers.

Ostrowski Aaron, dry goods.

Perkins Mrs Nannie N, boarding.

Railroad Hotel, Wm Eisenbach propr.

Raube Frederick, grocer.

Richay Joseph, saloon.

Rousseau John L, lawyer.

Ruffel Louis, blacksmith.

Rush J W, breeding farm.

Saeltler Ernst, saddle and harnessmaker.

Schilnick John, cotton gin.

Schlottmann Adolph, Hardware, Main. (See adv, opp.)

Schrader John, feed store.

Schurberl August W, general store.

Schurman M, dry goods.

Scurry Edgar, County Attorney, Court House.

Seay Wm B, jeweler.

Southern Hotel, Wm M McKinney Propr, opp Passenger Depot. (See adv, opp.)

Speigel Morris J, dry goods.

Sternenberg Max H, lumber.

Suiks Edward R, lawyer.

Testard Hugh A, seed buyer.

Texas Express Co, T H Barron agent.

Trusdal Wm A, gin and grist mill.

Turn Verein Hall, John Newman mngr.

Umlang Theodore, cotton gin.

West & Keylich (James W West, Theodore Keylich), meat market.

Wroe Wm T, harness mnfr.

York M G, grist mill, 8 miles out.

Zander B L & Co (Beuno L Zander, Henry Goldstien, Max Gans), general store.

GILBERT. A postoffice on the Red river, in Wichita county, 325 miles northwest of Austin, and 13 northwest of Wichita Falls, the county seat, nearest railroad station and banking point. Population, 30. Mail, semi-weekly.

GILFORD. A postoffice in Shelby county, 352 miles northeast of Austin, 18 southeast of Center, the county seat, and

Goss & Phillips M'fg Co.,

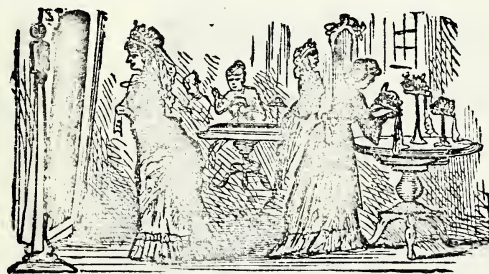

MRS. B. BURGER & SISTER,

Milliners and Dress Makers

GIDDINGS, TEXAS.

Prompt attention given to orders from the interior.

Satisfaction Guaranteed.

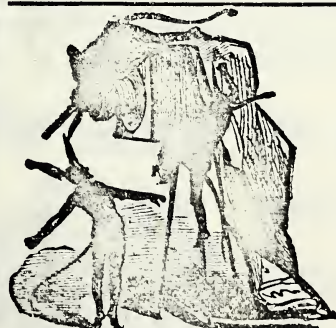

J. W. McMILLAN,

Photographer

Photographing, Copying and Enlarging done in the highest style of the art.

Picture Frames, Cord, Wire, Screw Eyes, Glass, Backing, Stereoscopic Views, etc.

Austin Street, - GIDDINGS, TEXAS.

Planing Mill Machinery. T. W. ANDERSON, HOUSTON, TEXAS.

See Page 6.

SOUTHERN HOTEL

WM. M. McKINNEY, Proprietor.

First-Class Accommodations.

Livery Connected with the House.

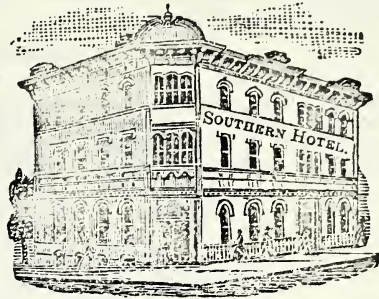

This House has been enlarged and newly refitted. Commercial Sample Rooms connected with Hotel.

GIDDINGS, _____ TEXAS.

WM. M. McKINNEY,
GIDDINGS, TEXAS.

Livery, Sale and Feed Stable

First-Class Rigs for Commercial Men
constantly on hand.

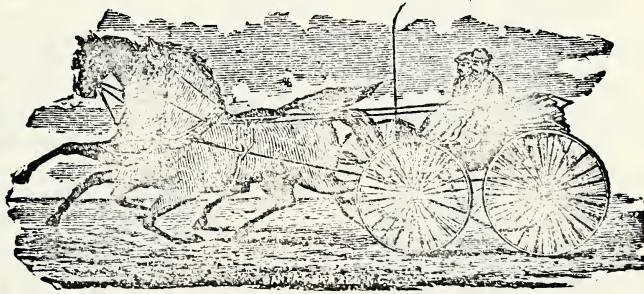

STABLES ARE RUN IN CONNECTION WITH SOUTHERN HOTEL.

A. SCHLOTTMANN,

Hardware Tin  Sheet Iron Worker

Main Street, GIDDINGS, TEXAS.

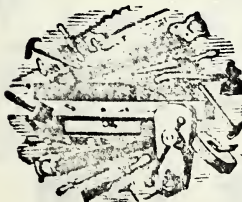

Prompt attention given to orders from
the interior.

SATISFACTION GUARANTEED ON ALL WORK

TEXAS BOTTLING WORKS. H. W. CORTES & CO., Propsrs.

Shippers of Soda Water. GALVESTON.

398

GIL

TEXAS STATE GAZETTEER

GLE

46 northeast of Nacagdoches, the nearest railroad station and banking point. Population, 30. Mail, tri-weekly.

GILMAN'S. A station on the G. div. M. P. Ry, in Montgomery county, 51 miles from Houston. No postoffice.

GILMER. A flourishing town on the T. & St. L. Ry, in Upshur county, of which it is the judicial seat, 274 miles northeast of Austin, the county seat, and 35 northeast of Tyler, the nearest banking point. It contains steam shingle and grist mills, 2 churches, good schools and a weekly newspaper. Ships cotton, lumber and hides. Population, 400. Tel., W. U. Exp., Texas. Mail, daily.

For Business Directory see list of names received too late for regular insertion.

GIVENSVILLE. A discontinued postoffice in Bastrop county, 15 miles from Bastrop, the county seat. Send mail to Cedar Creek.

GLADEWATER. A village on the Sabine river, and on the E. div. M. P. Ry, in Gregg county, 255 miles northeast of Austin, and 13 west of Longview, the county seat and nearest banking point. Settled in 1871, it contains steam grist and saw-mills and ships lumber. Two churches and a district school are sustained. Population, 300. Tel., W. U. Exp., Pacific. Mail, daily. W. P. Victor, postmaster.

Bowles W H, blacksmith.
Bradshaw R M & Co, drugs and grocers.
Christian Rev J R, clergyman.
Hoffman Alfred, physician.
Homa J H, railroad agent.
Kelley T A, carpenter.
Needham J W, general store.
O'Bryne John, Saw-Mill.
Phillips A M, grist mill.
Rogley W, saw-mill.
Wolf, Kill & Ramsey, saw-mill.
Woods Mary, grist mill.
Woods Robert, saloon.

GLENCOE. Ellis county. *See Leakes.*

GLEN COVE. A post village on Hordes creek, in Coleman county, 338 miles northwest of Austin, 14 northwest of Coleman, the county seat, and 47 southeast of Abilene, the nearest railroad station and banking point. Settled in 1875, it

contains a steam flouring mill, 3 churches and a good school. Farm produce is shipped. Population, 150. Mail, semi-weekly. George W. Newman, postmaster.

Averette Rev J C (Baptist).
Bowen D H, constable.
Cox A J, teacher.
Craig Rev R D (Christian).
Crawford & Stanley, general store.
Gibson Bros, flour mill.
Gilleland Rev (Methodist).
Harrington B G, physician.
Harris D W, physician.
Hughes C H, justice of peace.
Newman G W, Farmer.
Perry Edmond, blacksmith.
Silman J D, general store.

GLENFAWN. A post village on Angelina river, in Rusk county, 258 miles northeast of Austin, and 18 southwest of Henderson, the county seat, nearest railroad station and banking point. It contains steam saw and grist mills, cotton gins, a church and a district school. Cotton is the principal shipment. Population, 250. Mail, tri-weekly. B. F. Blanton, postmaster.

Blanton J D, general store.
Blanton Neunnally Devereux, General Store.
Hasmond & Edmunds, saw and grist mill.
Heath & McKnight, gin and grist mill.
Langmire R B, physician.
Lyles B B, justice of peace.
Walters Charles M, wagonmaker.

GLEN ROSE. A village in Somervell county, of which it is the judicial seat, 168 miles north of Austin, and 20 northwest of Morgan, the nearest railroad station. Cleburne is the nearest banking point. Settled in 1876, it contains flouring mills and cotton gins, 2 weekly newspapers, the *Baptist Standard* and the *Somervell County Reporter*, a good school and 3 churches. Cotton, flour, bacon and beef are shipped. Stages daily to Morgan, and semi-weekly to Cleburne. Population, 400. Mail, daily. J. E. E. Peggs, postmaster.

Chandler E H, tax collector.
Chandler J N, county surveyor.
Chandler & Duggan, drugs.
Early J B, county attorney.
Jordan T C, flour and gin mill.
Kincaide J W, clerk co and district court.
McElanahan & Martin, saloon.
Matthews J J, county judge.

COSS & Phillips M'fg Co., STAIRS, STAIR RAILINGS, ETC. CHICAGO, ILL.

MAX ELSE, Wall Paper & Window Shades. 311 & 313 Houston Street, FORT WORTH, TEXAS.

Milam Scott, county treasurer.
Milam & Fain, general store.
Peggs J E E & Co., General Store.
Whitehead R H, furniture.
Willingham J V, general store.
Wright C M, saloon.

GLENWOOD. A postoffice in Upshur county, 282 miles northeast of Austin, 8 southeast of Gilmer, the county seat and nearest railroad station. Longview is the nearest banking point. It contains a steam grist mill and cotton gin, 2 churches and a school. Cotton is shipped. Population, 100. Mail, weekly. W. E. Florence, postmaster.

Bledsoe & Anderson, general store, gin and grist mill.
Driggers F B, live stock breeder.
Florence J B, Physician.
Johnson & Cowan, gin and grist mill.
Walker H D, physician.

GLORY. A post village in Lamar county, 352 miles northeast of Austin and 84 south of Paris, the county seat, nearest railroad station and banking point. Settled in 1881, it contains a steam grist mill, and ships cotton, corn and wheat. Population, 150. Mail, tri-weekly. S. C. Rattliff, postmaster.

Crop L L, grist mill.
McFadden Trulock, grist mill.
Montgomery H W, grist mill.
Newkirk David, blacksmith.
Rattliff J D, teacher.
Rattliff S C, General Store and Notary.
White H R, teacher.
Williams J M, justice of peace.

GOBER. A post village in Fannin county, 318 miles northeast of Austin and 10 southeast of Bonham, the county seat, nearest railroad station and banking point. Settled in 1845, it contains a steam grist mill and cotton gin, 2 churches and a public school. The shipments comprise cotton, corn, live stock and building stone. Population, 100. Mail, semi-weekly. James D. Christian, postmaster.

Christian Rev J D (Methodist).
Gober J F, gin and grist mill.
Gouch James, stone mason.
Henderson D L, stone mason.
Keller W C, live stock.
London C M, gunsmith.
Pennington Bros, stone masons.
Peters E, stone mason.

Reed Robert, stone mason.
Reed Thad, live stock dealer.
Stafford C H, stone mason.
Stephens S S, grocer.
Stephens W E, shoemaker.
Yarbrough T B, general store.

GOLIAD. An incorporated city on the San Antonio river, in Goliad county, 134 miles southeast of Austin and 28 south west of Victoria, the nearest railroad station. It contains a grist mill and cotton gin, 3 churches, a college, a bank, a carriage factory and a weekly newspaper, the *Goliad Guard*. Cotton, wool, hides, pecans and corn are shipped. Stages daily to Victoria and Cuero. Population, 2,000. Mail, daily. Edward Seeligson, postmaster.

Angier D L, grocer.
Baker C H, drugs and books.
Bell G W, sheriff and tax collector.
Bergman Albert, saddles and harness.
Blackburn —, blacksmith.
Boyd W H, general store.
Boyd & Sibley, Bankers.
Brooks A A, pres Goliad college.
Burk J A, county clerk.
Claiborne D D, lawyer.
Davis R T, propr Guard and county treas.
Decker August, baker.
Ewell J H & Co., General Store.
Fant D R & Co, general store.
Getzweiler Dr Joseph, drugs.
Holton J, blacksmith.
Jackson Mrs W A & Co, milliners.
Lang Adolph, jeweler.
Lines D M, physician.
Lipscomb L S, physician.
Maetze L A & Bro, general store.
Mewes Rudolph, shoemaker.
Neyland W E, carriage and wagon mnfr.
Nott T H, physician.
Patton J G, county attorney.
Payne Johathan, lawyer.
Pittman J H, district clerk.
Ragland C P, county surveyor.
Redding & Stormfeltz, gin and grist mill.
Seeligson Edward, General Store.
Seidel Robert, propr City hotel.
Simmons & Bros, harnessmakers.
Stout Berriman O, general store.
Stout Richard R, grocer.
Von Dohlen Claus, saloon.
Von Dohlen George, general store.
Whitby C H, livery.
William Thomas, hardware.
Woodrut & Meriweather, *Lawyers.

ICE BY CAR HOUSE & LOOMIS ICE AND TRANSPORTATION CO.
409 Washington Avenue, St. Louis, Mo.

ERICH MENDER, Proprietor San Antonio Soap Works.
410 North Laredo St., SAN ANTONIO, TEX.

The Finest in the State, Our Stock of **BOOTS and SHOES.**

BLOCK BROS, - DALLAS, TEXAS.

Hard and Soft Wood, Interior Finish,
CHICAGO, ILL.
Goss & Phillips M'fg Co.,

400

GOL

TEXAS STATE GAZETTEER

GON

GOLINDO. A postoffice in Falls county, 120 miles northeast of Austin, and 12 northwest of Marlin, the county seat, nearest railroad station and banking point. Cattle and grain are shipped. Population, 30. Mail, tri-weekly. H. W. Flowers, postmaster.

Flowers H W, General Store.

Thomas A L, physician.

Watson J W, physician.

GOMEZ. A station on the R. G. div. of the M. P. Ry, in Pecos county, 79 miles from Sierra Blanca. No postoffice.

GONZALES. Located on the Guadalupe river and on the G. br. of the G., H. & S. A. Ry, in the central portion of Gonzales county, of which it is the judicial seat, 66 miles southeast of Austin, and 12 south of Harwood, where the branch joins the main line. First settled in 1835, it is now an incorporated town, and contains Catholic, Presbyterian (old school and Cumberland), Methodist, Baptist and Episcopal churches, 4 schools, employing 8 teachers and having a total enrollment of 500, a court house, 2 banks, an opera house capable of seating 500, a library, gas and water works, lodges of the various secret and benevolent societies, grist mills and cotton gins, and a number of special and general stores. The press is represented by the *Gonzales Inquirer*, a weekly democratic paper. The shipments are quite extensive, and consist of cotton, wool, hides, cattle, horses, cotton seed and pecans. Stages daily to Cuero; fare, \$4.00. Tel., W. U. Exp., Pacific and Texas. Population, 2,900. Mail, daily. W. D. Carey, postmaster.

Abernethy B R, district clerk.

Atkinson Wm M, lawyer.

Barnes A M & Zeno, proprs Drummers' home.

Bartlett George W, confectioner.

Bartlett H E, confectioner.

Bass A T, collector county tax.

Bennett J A & Co (J A Bennett, W B Cavett), stoves.

Black & Moore (Joseph Black, Pease Moore), grocers.

Brewer Martin, gunsmith.

Bright W J, cash Miller & Sayers.

Brown & Stephenson (W C Brown, Thomas Stephenson), livery.

Bugbee G G, jeweler.

Burchard Louis, grocer.

Collins W V, mayor.

Conway John S, county judge.

Darst D S H, cotton gin and flour mill.

Dilworth G N, banker.

Drummers' Home, A M & Zeno Barnes proprs.

Eastland Milton, druggist.

Fisher Adam, shoemaker.

Fly Wm Seat, lawyer.

Fly & Davidson (G W L Fly, Wm L Davidson), lawyers.

Gellhorn & Blake (Roderich Gellhorn, J H C Blake), livery.

Gonzales Inquirer The, C J Pilgrim editor and propr.

Green M C, milliner.

Hardesty L Q, lawyer.

Harwood & Harwood (T M and T F Harwood), lawyers.

Herzfeld David, saloon.

Howerton W A, propr Howerton house.

Jones D D, county clerk.

Jones J C, physician.

Keyser Ezra, propr Keyser house.

Kleine August, furniture.

Knox R T, physician.

Lapowski S & Bro (Samuel and Jacob Lapowski), general store.

Levyson Paul, dry goods.

Logan James F, saloon.

Mason Mrs J H, Mason house

Mason Wm T, shoemaker.

Mathieu Joseph T, saddler.

Miller James, blacksmith.

Miller & Sayers (James F Miller, W B Sayers), Bankers.

Moore A J, harness.

Muray & Jones (John Muray, John Jones), general store.

Nance Nathan W, grocer.

O'Connor Joseph, lawyer.

Ollre John, barber.

Ollre John jr, stoves and tinware.

Opet H, general store.

Parker Horatio S, lawyer.

Peck Wm D W, general store.

Peck & Fly (Benjamin N Peck, Wm M Fly), drugs.

Pilgrim C J, propr Gonzales Inquirer.

Planck Lewis H, lawyer.

Ponton Thomas J, lawyer.

Porst F A, general store.

Price D C, sheriff.

Ramsay James, county treasurer.

Ramsay J W, county assessor.

Reese & Bro, general store.

Renschel J H & Sons, lumber.

Singer Sewing Mfg Co, A G Terrell agt.

Spooner Thomas H, lawyer.

Stahl S, grocer.

Mound City Commercial College

RICE'S PRACTICAL BOOK-KEEPING AND DETECTION OF ERRORS IN TRIAL BALANCES, a work invaluable to every book-keeper and student of book-keeping, mailed to any address for \$2.00. Address THOS. A. RICE, President, Mound City Commercial College, 210 and 212 North 4th Street, ST. LOUIS, MO.

Stieven & Forcke (Charles A Stieven, G H Forcke), grocers.
Tate R N C, physician.
Walker Robert H, druggist.
Wood John, agt G, H & S A Ry.
Wood Mrs Jo hn, express agent.

GOOD LUCK. A post village on the Nueces river, in Uvalde county, 197 miles southwest of Austin, and 25 northwest of Uvalde, the county seat, and nearest railroad station. San Antonio is the nearest banking point. Settled in 1879. Wool, hides and live stock form the shipments. Stages semi-weekly to Uvalde, Bull Head and intermediate points. Population, 80. Mail, semi-weekly. J. B. Follette, postmaster.

Barrow B, carpenter and wool grower.
Chinn G K, sheep and wool.
Cocherill J C, carp and wool grower.
Duggatt B T, cattle breeder.
Farmer —, cattle breeder.
Follett & Robb, Sheep and Wool.
Moore —, sheep and cattle.
Multsey L, goat breeder.
Multsey T, cattle breeder.
Parsons Robert, live stock breeder.
Stockley J W, sheep and cattle.
Whitcolton T, goats and honey.

GOODRICH. A postoffice on the H., E. & W. T. Ry, in Polk county, 230 miles northeast of Austin, and 8 southwest of Livingston, the county seat. Houston is the nearest banking point. Population, 25. Mail, daily.

GOODWIN. A station on the I. div. M. P. Ry, in Comal county, 36 miles from San Antonio. No postoffice.

GOOLESBORO. A postoffice in Titus county, 316 miles northeast of Austin, and 14 northwest of Mt Pleasant, the county seat, nearest railroad station and banking point. Population, 30. Mail, semi-weekly.

GORDON. Formerly known as Hampton, is a village on the R. G. div. M. P. Ry, in Palo Pinto county, 270 miles northwest of Austin, and 16 southwest of Palo Pinto, the county seat. Weatherford is the nearest banking point. It contains 2 grist mills and cotton gins, a church and a district school. Cotton, wheat, wool and hides are shipped. Stages daily to Palo Pinto. Population, 300. Tel., W.

U. Exp., Pacific. Mail, daily. W. T. Green, postmaster.

Batis J C, physician.
Bell A J, hotel.
Blewell E N, books, stationery and drugs.
Butler A, blacksmith.
Catney & Callaway, grocers.
Croom —, saloon.
Gentry G W, general store.
Gibbs W P, justice of peace.
Graves Bros, grocers.
Harrison B F, hotel.
Hart J H, photographer.
Hart W G, physician.
Kinney James, physician.
Knox J F, physician.
Majors L N, saloon.
Meers A J, restaurant.
Newbery & Sharp, hotel.
Nichols & Barnett, grocers.
Oden S J, furniture, gen store and saddler.
Richards S J, restaurant.
Rigsby & Self, gin and grist mill.
Rogan, Cotney & Co, General Store.
Ross B B, teacher.
Sharp T J, gin and grist mill.
Sides C P, blacksmith.
Williams & Stewart, General Store.

GORDONVILLE. A village on the Red river, in Grayson county, 274 miles northeast of Austin, 22 northwest of Sherman, the county seat, and 12 north of Whitesborough, the nearest railroad station. Sherman is the nearest banking point. Settled in 1874, it contains steam corn mills and cotton gins, a church and a public school. Cotton, hides and wool are shipped. Stages tri-weekly to Whitesborough. Population, 150. Mail, tri-weekly. H. C. Nabors, postmaster.

Crabtree R, blacksmith.
Crabtree W B, carpenter.
Crump G W, dry goods, drugs and justice.
Gordon & Woolard, dry goods.
Lundy Rev W W (Methodist).
McAfee R G, hotel.
More Samuel, gin and grist mill.
Newton & Tayman, drugs and grocers.
Perry & Rodgers, dry goods.
Rodgers Rev H C (Methodist).
Sanderson Henry, constable.
Shaffer D E, gin and corn mill.
Slater & Co, General Store.
Smith Rev J B (Methodist).
Smith & Findley, blacksmiths.
Tucker D J, physician.
Wilson G J, physician.

OCULIST and AURIST,

N. S. BURNHAM, M.D., Straightens Crooked Eyes. San Antonio, Texas.

GOREY. A discontinued postoffice in Lampasas county, 29 miles northwest of Lampasas, the county seat. Send mail to Senterfitt.

GOSHEN. A village on Trim creek, in Henderson county, 210 miles northeast of Austin and 15 northwest of Athens, the county seat and nearest railroad station. Will's Point is the nearest banking point. Settled in 1868, it contains 2 churches, a district school and steam grist mills and cotton gins. Cotton, wool and live stock are shipped. Population, 150. Mail, tri-weekly. George W. Mason, postmaster.

Barron T, physician.
Belainy A F, gin and grist mill.
Evans G W, saloon.
Gardner E, gin and grist mill.
Greer W J, teacher.
Grossett J P, carpenter.
Hall E A, gin mill.
Jennings Mrs, hotel.
Jones & Evans, general store.
Lewis H J, blacksmith..
McBride L B, saloon.
McLaughlin G, gin and grist mill.
Mason W C, gin and grist mill.
Mason W C & Son, general store.
Mason, Weakes & Co, General Store.
Miller Rev B F (Baptist).
Pate R P, constable.
Richardson Reel, gin and grist mill.
Robbins B L, justice of peace.
Rohrer S S, grist and gin mill.
Whatley J S, physician.

GOURDNECK. A discontinued postoffice in Rusk county, 13 miles from Henderson, the county seat.

GRABALL. A postoffice in Washington county, 107 miles northeast of Austin and 18 northeast of Brenham, the county seat, nearest railroad station and banking point. Population, 40. Mail, weekly.
Baldrige Bros, general store.
Long & Co, general store.
Lott J T, general store.
Thompson N J, drugs.

GRAHAM. A station on the E. div. of the M. P. Ry, in Wood county, 4 miles from Hawkins. No postoffice.

GRAHAM. A flourishing village on Brazos and Salt creeks, in Young county, of which it is the judicial seat, 288 miles northwest of Austin and 63 northwest of

Weatherford, the nearest railroad station. Settled in 1873, it contains 4 churches, good schools, steam flouring mills and cotton gins and a weekly newspaper, the *Graham Leader*. The shipments comprise cotton wool, grain and hides. Stages daily to Weatherford, Henrietta and Belknap. Population, 600. Telephone exchange: Mail, daily. V. F. Gorrissen, postmaster.

Arnold, Glasgow & Arnold, Lawyers.

Arnold Robert, county judge.
Barwell Rev R S (Presbyterian).
Beckham W C & Son, bankers and general store.

Benson C P, surveyor.
Bigger J C, U S district attorney.
Bower L J, baker.
Brim J T, district attorney.
Bunger W T, sheriff.
Cashurn —, contractor and builder.
Comer W T, county attorney.
Crozier C H, stationer and news dealer.
Crozier G N, express agent.
Crozier J S, U S dept marshal.
Davis & Crain, dry goods.
Dawell Y B, teacher.
Delaney Miss Lou, music teacher.
Eddleman John, wagonmaker.
Finley O E, lawyer.
Garrett B B, carpenter.
Girard F W, clk U S court, northn dist.
Glasgow J H, lawyer.

Gorrissen V F, Books, Stationer, Confectioner and Cigars.

Graham E S, Land Agent.
Hendricks —, teacher.
Hindman J C, carpenter.
Holman & Finlay, lawyers and land agts.
James W W, physician.
Jeffrey S F, billiard saloon.
Jewell G B, dry goods.
Johnson C W, lawyer.
Joline C G, clk county and district court.
Kramer & Voules, livery.
LeGrand G, physician.
McCormick A P, U S judge northern dist.
McJimsey W S, stove dealer.
McLoud A B, flour mill.
Martyn & James, druggists.
Meistenhans John, shoemaker.
Nelson Rev J R (Methodist).
Norris J B, stove dealer.
Parker —, wagonmaker.
Price R N, physician.
Roane Miss M B, teacher.
Roxana College, — Hendrick prin.
Rubentaenig John, barber.
Ryns J E, druggist.

Schuester Henry, shoemaker.
Schumaker & Son, grocers.
Short Bros, meat market and feed store.
Wadley James, county treas and grocer.
Watson J J, teacher.
Williams B H, district judge.

GRANBURY. A village on Brazos river, in Hood county, of which it is the judicial seat, 201 miles north of Austin, and 27 northwest of Cleburne, the nearest railroad station and banking point. Settled in 1870, it contains grist and granite mills, 2 churches and a district school. A weekly newspaper the *Granbury Graphic*, is published. Cotton is the principal shipment. Stages daily to Weatherford. Population, 300. Mail, daily. James B. Wilson, postmaster.

Addison Rev O M (Methodist).
Barker J D, dry goods and grocer.
Brown & Brown, dry goods and grocers.
Brownlee A, grocer.
Bryan A B, grocer and barber.
Bush F C, dry goods and grocer.
Davidson S & Co, druggists.
Davis Rev J J (Methodist).
Doss J V, gin and grist mill.
Doyle J N, physician.
Duke T J, county judge.
Duvall W H, propr Duvall house.
Estis B M, county attorney.
Foster J D, undertaker.
Gordon A P, dry goods and grocer.
Granbury Weekly Graphic.
Haney J N, gin and grist mill.
Hanna E A, physician.
Hannaford E A, druggist.
Helsley Rev H F (Baptist).
Henry Rev H B (Methodist).
Hilburn E B, dry goods and groceries.
Hiner J H, county clerk.
Landers G W, county treasurer.
McDowell H A, sheriff.
Marsh O A, grocer.
Millington Ira, county surveyor.
Moore Rev W J, sec Granbury college.
Morgan F P, clerk district court.
Morris B W & Co, Grocers.
Nutt D L, propr Nutt house.
Nutt J F & J, grocers.
Oates R M, physician.
Pee J W, grocer.
Rhea & Lyle, blacksmiths.
Shirley Rev J J, vice pres Granbury college.
Smolinsky & Lowenstein, dry goods.
Stone Rev B F (Methodist).
Switzer D S, pres Granbury college.
Thrust C H & Bro, dry goods and groceries.

Ulmer J W, blacksmith.
Wright & Farr, grocers.

GRAND BLUFF. A village on the Sabine river, in Panola county, 297 miles northeast of Austin, 10 north of Carthage, the county seat, and 22 south of Marshall, the nearest railroad station and banking point. Settled in 1837, it contains a church and school, steam saw and grist mills and 3 steam cotton gins. Cotton, hides and produce are shipped. Stages daily to Carthage and Marshall. Population, 290. Mail, daily. J. M. Vawter, postmaster.

Benton Miss Jennie, teacher.
Dagnell F M, gin and grist mill.
Higgins S M, carpenter.
Lee H N, cattle dealer.
Lewis Thomas, gin and grist mill.
McJimsey A, general store.
Mahon G D, saw, grist and gin mill.
Stearrett M D, physician.
Vawter J M, General Store.
Watts Wm, blacksmith.

GRAND LAKE. A discontinued postoffice in Montgomery county, 36 miles from Houston.

GRAND PRAIRIE. A village on the E. div. of the M. P. Ry. and on the west fork of Trinity river, in Dallas county, 218 miles northeast of Austin, and 13 southwest of Dallas, the county seat and nearest banking point. Settled in 1875, it contains a steam grist mill and cotton gin, 2 churches and a public school. Live stock, horses, cotton and grain are shipped. Population, 290. Exp., Pacific. Mail, daily. J. P. Shannon, postmaster.

Alexander Wm, cotton gin.
Brewer Thomas, cotton gin.
Briggs & Downey, general store.
Cenover J C, grocer and wood.
Crawford R O, live stock.
Crawford & Wolfenberger, dry goods and crockery.
Curry J H, general store.
Darwin H C, gin and grist mill.
Dean J, cotton gin.
Donney T S, sewing machine agt.
Doyal J M, railroad and exp agt.
Hall B, meat market.
Haskett W N, druggist.
Haskett & Elder, general store.
Myers John, real estate.
Preston W T, live stock.
Robertson George, notary.

DONT FAIL

To call and see our fine Stock of BOOTS and SHOES when you visit Dallas. Block Bros.

404

GRA

TEXAS STATE GAZETTEER

GRA

Robinson Y A, wagonmaker.
Samuels Joseph, blacksmith.
Shannon J P, Carpenter and Painter.
Smith J G, machinist.
Smith W J, lumber.
Stovall W R, physician.
Wolfenbarger J L, constable.

GRAND RANCHE. Palo Pinto county. *See Cresco.*

GRAND SALINE. A post village on the E. div. of the M. P. Ry, in Van Zandt county, 237 miles northeast of Austin, 14 northeast of Canton, the county seat, and 13 southeast of Will's Point, the nearest banking point. It contains 2 steam grist mills and cotton gins, 3 churches, a district school and a salt factory. Cotton and salt are shipped. Population, 70. Tel., W. U. Exp., Texas. Mail, daily.

Austin John C, grocer.
Bryant John, saloon.
Davis Mrs Nancy, hotel.
Ingles D C, dry goods.
Joslin J S, Cotton Gin and Grist Mill.
Lester & Reader, salt works.
Mills J, physician.
Monk D A, physician.
Montgomery S W, physician.
Morrison J C, grist mill and cotton gin.
Perry & Scullex, proprs North Texas Salt Works.
Pignis B F, general store.

GRAND VIEW. A flourishing village on the W. sec. of the M. P. Ry, in Johnson county, 186 miles northeast of Austin and 13 east of Cleburne, the county seat and nearest banking point. It contains several steam grist mills and cotton gins, 2 churches and a public school. Exports cotton, live stock and grain. Population, 500. Mail, daily. J. E. Hollingsworth, postmaster.

Anderson W B, saloon.
Boles J P, blacksmith.
Boles & Walton, corn shellers.
Boyd J G D, live stock dealer.
Brown D D, dry goods and notions.
Cooper Dr S M, hotel.
Daugherty J S, lumber dealer.
Dobbs J M, carpenter.
Faulkner F M, grocer.
Fuller W M, teacher.
Gebhart L H, physician.
Hamilton S L, physician.
Hardwood A S, Boots and Shoes.

Hill R N, hotel.
Hodges Green, dray line.
Kann G, druggist.
Kerr E A & Co, druggists.
McAdams A J, undertaker.
Moore J T, grocer.
Moore R W, hardware and undertaker.
O'Hara J H, physician.
Painter & Co, Blacksmiths.
Penn & Co, hardware.
Pittman & Moore, general store.
Reynolds J P, hotel.
Reynolds & Faulkner, cotton weighers.
Sansom F M, capitalist.
Savage I H, live stock dealer.
Siddens L M, physician.
Smyth D J, teacher.
Smyth J J, general store.
Thornton T, carpenter.
Westbrook & Davis, live stock dealers.

GRAPELAND. A village on Elkhart creek, and on the G. div. M. P. Ry, in Houston county, 230 miles northeast of Austin, and 12 northwest of Crockett, the county seat and nearest banking point. It contains 4 churches, good schools, saw and grist mills and cotton gins. Cotton, hides and produce are shipped. Population, 300. Tel., W. U. Exp., Pacific and Texas. Mail, daily. N. G. B. Frazer, postmaster.

Bayley T T, saloon.
Berry W V, general store.
Chaffin W J, saw mill.
Clark L G, saw mill.
Davis Thomas, saw mill.
Edens B F, general store.
Edens J R, saw mill.
Farris Rev J P (Presbyterian).
Fraser G B, express agent.
Fraser N B G, General Store.
Gevely W W, grist mill.
Hallingsworth Rev G M (Christian).
Hallingsworth & Co, general store.
Harmon J W, saw mill.
Henry G W, railroad and express agent.
Lively W W, hotel.
McFraser —, produce merchant.
Mayes W E, saw-mill.
Mayes & Moore, general store.
Selkirk J M, produce merchant.
Stoper J T, saloon.
Stovall Rev G H (Baptist).
Tyre J L & Son, saw-mill.

GRAPE VINE. A post village in Tarrant county, 223 miles northeast of Austin. 25 northeast of Fort Worth, the county

Goss & Phillips M'fg Co., Hard and Soft Wood, Mantels, Etc. CHICAGO, ILL.

SEAMLESS BRASS TUBES, } AMERICAN TUBE WORKS,
SEAMLESS COPPER TUBES, } J. W. COTTON, Apt., 79 Lake St., CHICAGO.

seat, and 10 west of Trinity Mills, the nearest railroad station. Dallas is the nearest banking point. It contains 3 grist mills and cotton gins, 2 churches and a public school. Ships cotton and grain. Stages daily to Dallas and Fort Worth; fare, 5 cents per mile. Population, 550. Mail, tri-weekly. J. B. Richmond, postmaster.

Barton I M, grocer.

Boarderman S A, cotton gin.

Bushony G E, grist mill.

Chalk Rev J W (Methodist).

Clough W H & Bro, tanners.

Coble & O'Neill, gin and grist mill.

Davis W B, physician.

Dorris Dr W E, hardware.

Frederick L, carpenter.

Foster James, constable.

Foster & White, painters.

Foust J E, grocer.

Gilbert F M, physician.

Greener John, carpenter.

Hall R C, wagonmaker.

Hall & Weiman, blacksmiths.

Hamilton J M, Undertaker.

Haynes Rev (Baptist).

Henderson James, shoemaker.

Holt N N, art gallery.

Lewis H A, physician.

Lewis T C, drugs.

Lipscomb W D, physician.

Lipscomb & Weatherby, grocers.

Morehead & Co, gin and grist mill.

Morron L J, hotel.

Murray J E, grocer.

Murrell & Murrell, blacksmiths.

O'Neill & Bro, live stock.

Smith James, grocer.

Sweete Wm, barber.

Tucker, Richmond & Co, Grocers.

Van Zandt K M & Co, general store.

Vaughan J P, teacher.

Wall Z T, drugs.

Weldea E S, blacksmith.

Yates, Dushog & Co, general store.

GRASSYVILLE. A postoffice in Bastrop county, 58 miles southeast of Austin, and 12 southwest of Giddings, the nearest railroad station. LaGrange is the nearest banking point. It contains a steam grist mill and cotton gin, 2 churches and a district school. Exports cotton and live stock. Population, 75. Mail, semi-weekly. G. A. Sterling, postmaster.

Bohmalk Rev F (Northern Methodist).

Kern Rev Jacob (Southern Methodist).

Orts Albert, gin and grist mill.

Sterling G A, Teacher.

GRAYBILL. A village on Pilot Grove river, in Collin county, 272 miles northeast of Austin, 18 northeast of McKinney, the county seat, and 10 southeast of Van Alstyne, the nearest railroad station. McKinney is the nearest banking point. Settled in 1881, it contains steam saw and grist mills, and ships cotton and grain. Population, 150. Mail, semi-weekly. G. P. Jones, postmaster.

Adams G E & Sons, saw, grist and gin mill.

Dixon G F, constable.

Fagg W L & W P, dry goods.

Jones & Stephens, Wagonmakers.

Long J L, physician.

Long J R D, physician.

Matheny J W, carpenter.

Say Wm, justice of peace.

GRAY ROCK. A postoffice in Franklin county, 325 miles northeast of Austin, 6 southeast of Mt. Vernon, the county seat, and 9 southwest of Mt. Pleasant, the nearest railroad station and banking point. Population, 50. Mail, daily.

GRAYTOWN. A discontinued postoffice in Wilson county, 10 miles from Floresville, the county seat. Send mail to Wright.

GREEN. A station on the I. div. M. P. Ry, in Webb county, 10 miles from Laredo, the county seat. No postoffice.

Ferris Frank, railroad agent.

Remmington E S, express agent.

GREEN HILL. A post village on White Oak river, in Titus county, 312 miles northeast of Austin and 8 north of Mt. Pleasant, the county seat, nearest railroad station and banking point. Settled in 1872, it contains a church and school, lumber and grist mills and 2 cotton gins. Ships cotton and syrup. Population, 100. Mail, semi-weekly. W. R. M. Slaughter, postmaster.

Barnett Cargile & Bros, gin, grist and saw mill.

Gingles Charles, gin, grist and saw mill.

Johnson J B, carpenter.

Roberts E M, physician.

Slaughter W R M, Teacher.

Wilson W J, carpenter and shoemaker.

GREENOCK. A new postoffice in Bosque county, 120 miles northeast of Austin, 20 southeast of Meridian, the county

ROOFERS, —KENISELY & MILLER, —CHICAGO, ILL. SLATE, IRON, TIN.

E. W. BEDINGER,
ATTORNEY-AT-LAW.

KAMPMAN BUILDING, COR. SOLEDAD AND COMMERCE STREETS,
SAN ANTONIO, TEXAS. My success depends upon my
prompt and faithful attention to my clients' business.

Guinn's Commercial College. HOUSTON, TEXAS.

WRITE FOR CIRCULARS.

406

GRE

TEXAS STATE GAZETTEER

GRE

Herd and Soft Wood, Interior Finish, CHICAGO, ILL. Goss & Phillips M'g Co.,

seat, and 19 northwest of Waco, the nearest railroad station and banking point. Population, 20. Mail, weekly.

GREENVILLE. The judicial seat of Hunt county, in the central portion of which it is situated, is a flourishing town on the Den. ex. of the M. P. Ry, at the crossing of the J. sec. of the same road, 286 miles northeast of Austin. It contains Methodist, Baptist, Christian and Presbyterian and colored Methodist churches, good schools, 2 planing mills, a flouring mill, a foundry and machine shop, cotton gin, a handsome court house, erected at a cost of \$40,000, an opera house capable of seating 800, 2 banks, a number of handsome business blocks and private residences, and the usual number of professional men, special and general stores, blacksmith shops, etc., for a place of its size. It is expected that a branch of the H. & T. C. Ry will shortly be completed to this point. Land in the vicinity ranges in price from \$5 to \$30 per acre. The press is represented by 2 weekly Democratic papers, the *Greenville Banner* and the *Greenville Herald*. Cotton is the principal shipment. Tel., W. U. Exp., Pacific. Population, 3,000. Mail, daily. Jefferson Scoonover, postmaster.

Adams Francis M, lumber, lime, etc.
Addison Tilgham H, propr Cado house.
Alexander & Ende (Frank P Alexander, Fred V Ende), insurance.
Anderson & Pasley (James Anderson, John Pasley), Railroad saloon.
Archer Rev P C (Methodist).
Armistead James, hardware.
Arnold Marselis M, live stock.
Ball Thomas A, Dry Goods.
Baushausen Julius H, painter.
Beall John L, grocer.
Behrens Jacob, saloon.
Behrens John, saloon.
Bethel John, cotton gin.
Bettis Rev O F (Cum Presbyterian).
Birdsong James M, restaurant.
Birdsong Miles J, physician.
Blades Nicholas, carpenter.
Boykin Jesse M, saddles and harness.
Brame Frank, transfer and bus line.
Branthoffer Samuel, railroad agent.
Briscoe & Mattox (Ephraim W Briscoe, John A Mattox), grocers.
Brooks & Looney (M M Brooks, Benjamin F Looney), lawyers.
Bush Walter H, drugs and books.
Cado House, T H Addison propr.
Cameron Alexander, county clerk.

Cherry & Lowenstein (Bernhardt Cherry, Moses L Lowenstein), restaurant.
Clements Arthur F, grocer.
Cloyd & Davis (John W Cloyd, David M W Davis), blacksmiths.
Coates Wm H, brick mnfr.
Collier C W, county tax collector.
Collins & Elder (Wm W Collins, Carrol L Elder), lawyers.
Cook James N, saloon.
Cook J N & Co (James N Cook, Frank B Neal), Furniture.
Cooper J J & Son (Jackson J and John E), general store.
Davis James H, lawyer.
Davis & Davis (James H and Ernest Y), editors and proprs *Greenville Herald*.
Davison Albert M, dry goods.
Deaton & Brazil (J W Deaton, M B Brazil), cotton gin, 5 miles n w.
Derrick Wm Y, meat market.
Dickson Edgar A, lumber, lime, etc.
Doggett John W, blacksmith.
Duff Wm K, marble and granite.
Duff & McCrohan (Samuel J Duff, Charles P McCrohan), dentists.
Duncan R J, train master.
Dundon L M, brick mnfr, 1 mile e.
Eagle hotel, Mrs W W Goodner propr.
Ellis John M, contractor.
Ende Frederick, farm impts.
Ezzell Rev R E (Christian).
Faker F A, civil engineer.
First National Bank (capital, \$50,000), Thomas H King pres, Wm H Bush vicepres, M O'Neal cash.
Fisher Charles B, gunsmith.
Forgoston Samuel F, grocer.
Forgoston & Bro (Asher Land Simon D), Clothing.
Gaillard David L, physician.
Garnett J Wade, physician.
Garnett & Bro (John W and J Wade), drugs and books.
Gee J M & Co (James M Gee, Isaac N Harrison), grocers.
Gee & Wilson (Thomas J Gee, Wm Wilson), farm machinery.
George W T, live stock.
Goeman Louis, baker.
Goodner Mrs Wm W, propr Eagle hotel.
Gorman Felix, physician.
Graham W R, apiarist, 1 mile n w.
Greenville Banner, John F Mitchell editor and propr.
Greenville Commerce and Cooper hack line.
Greenville Grocery, Grain & Lumber Co (Capital, \$20,000), Edward H Crenshaw Pres, Walter B Samuels Vice-Pres, Robert A McMurtray Sec and Treas.

MAX ELSER,

—FORT WORTH.—

Has the LARGEST STOCK in his LINE in TEXAS.

Island City Business College.

GALVESTON, TEXAS.
—J. M. BENISH, Propr.—
Write for CATALOGUE.

GRE AND BUSINESS DIRECTORY.

GRE

407

Greenville Herald (weekly), Davis & Davis editors and proprs.
Greenville Planing Mill Co, Wm G Perkins mngr.
Hadley & Co (T Joshua Hadley, Thomas A Wells), saloon.
Hale Marion L, constable.
Hardgrave James D, photographer.
Harris John R, jeweler.
Harris Mrs M C, milliner.
Harrison Ervin W, assessor and collector.
Hart Samuel R, saloon.
Hawkins E R, physician.
Hawkins Marcus E, exp agt and mngr W U Tel Co.
Hawkins Strand M, livery.
Heise Adam, shoemaker.
Herberger Anthony J, dep county clerk.
Herndon Bros (James V and Thomas R), furniture.
Herndon & Fox (Mrs J V Herndon, Mrs Mattie Fox), milliners.
Herrmann Mrs Lillie, confectioner.
Hill Robert A, sewing machines.
Hills Charles A, livery.
Holt & McLeod (John B Holt, Dewitt C McLeod), insurance.
Huffaker Alonzo M, harnessmaker.
Hunt County Bank (capital, \$75,000), Asa Holt pres, J W Rainey vice-pres, Alexander Holt cash.
Jaeger Garnett T, boots and shoes.
Jenkins, Balthrop & Co (John F Jenkins, W Frank Balthrop, Henry J Jenkins), clothing, etc.
Jenkins & Germany (Wm A Jenkins, Joseph P Germany), general store.
Jernigin J H & Co (James H Gernigin, Charles A Langford), meat market.
Johnson Samuel M, cotton gin, 4 miles s.
Jones & Cushman (Wm C Jones, Alonzo R Cushman), lawyers.
Kennedy John, cotton gin, 6 miles e.
Kincy Henry Y, county surveyor.
Kirtley Mrs M B, private school.
Knight Fayette W, photographer.
Lane Rufus K, dry goods.
Lasater Joseph D, general store.
Lawson Richard, propr Washington hotel.
Lebus & Huffaker (Thomas C Lebus, Columbus J Huffaker), blacksmiths.
Lewis Elias B, lawyer.
Long R H & Co (Robert H Long, John L Blain), planing mill and cotton gin.
Lowenstein Kalman L, farm machinery.
McGalliard Alexander C, grocer.
McKnight Sterling J, druggist.
McShan John E, grocer.
Malone & Matthews (George W Malone, Mans W and James G Matthews), livery.

Mandelbaum A & Co (Asher Mandelbaum, Samuel Oppenheim), Dry Goods, Clothing, Hats, Caps, Boots and Shoes, Fancy Goods, etc.
Marsh Mrs Mary, restaurant.
Marshall & Stinson (Andrew S Marshall, Sam D Stinson), lawyers.
Martin Benjamin D, Flour Mills.
Mason John, apiarist.
Mathews & Neyland (Josiah J Mathews, Robert R Neyland), lawyers.
Matthews James G, district attorney.
Melton Wm M, lawyer.
Merritt J W, carpenter.
Miller Rev M W (Presbyterian).
Milner Thomas J, physician.
Mitchell John F, editor and propr Greenville Banner.
Montgomery House, Mrs Howard Martin propr.
Montrose Thomas D, lawyer.
Moulton & Kimbro, brick mnfrs, 1 mile e.
Muzzio Evaristo, restaurant.
Nicholson John I, Attorney-at-Law, Land, Loan and Collection Agent.
Nolly & Edmonds (Henry B Nolly, James E Edmonds), private school.
Pace Albert G, clerk district court.
Patty & Samuel (Albert G Patty, Walter B Samuel), grocers.
Pebworth Wm T, barber shop.
Perkins, Gilbert & Perkins (Elijah B Perkins, Joseph E Gilbert, George S Perkins), lawyers.
Perkins Wm G, planing mill.
Pfannstiehl Charles, baker.
Phansteel Robert C, lumber.
Popper I & Bro (Ignatz and Edward), Whol and Retail Grocers, Liquor Dealers and Commission Merchants.
Porter Richard L, city attorney.
Priest Rev R W, private school.
Pullen John J, restaurant.
Ragsdale Wm H, justice of peace.
Ragsdale & Harrison (James M Ragsdale, Wm B Harrison), hardware.
Raney's Opera House, Ragsdale & Harrison mngrs.
Rosenthal & Shayn (Wilhelm Rosenthal, Abraham J Shayn), grocers.
Ross Newton J, sheriff.
Saenger Abraham, general store.
Sam Wah, Chinese laundry.
Sayle Robert, physician.
Schiff, Reeves & Schwartz (Edward Schiff, Otto C Reeves, Lazarus Schwartz), grocers.
Schlesinger Isaac, agt clothing.
Scoonover Jefferson, Postmaster and Physician.

ICE BY CAR HOUSE & LOOMIS ICE AND REFRIGERATION CO.
409 Washington Avenue, ST. LOUIS, MO.

The E. T. BARNUM WIRE & IRON WORKS, Wire and Iron Work. (See opp. page 700.)
DETROIT, MICH., MANUFACTURERS OF

BOOTS and SHOES For Babies, Children, Ladies and Gents in all the latest Styles at The Palace Shoe Store. Dallas, Tex.

408

GRE

TEXAS STATE GAZETTEER

GRI

Sheppard Mrs Lou, milliner.
 Sherrill James S, county judge.
Skeen & Edgar (Walter S Skeen, Valentine K Edgar), Foundry and Machine Shop.
 Smith Feadinand, saloon.
 Sockwell James F, general store.
 Southall Robert F, city marshal.
 Staggs John W, grocer.
 Stinson Samuel D, county attorney.
 Strong Wm F, blacksmith.
 Tenley Samuel W, lawyer.
 Terhune & Yoakum (Edward W Terhune, Charles H Yoakum), lawyers.
 Thompson & Worsham (Robert D Thompson, Albert M Worsham), shoes.
 Tischmacher & McIver (Adolph Tischmacher, John D McIver), barbers.
 Turner Thomas R, physician.
 Upthegrove & Hefner (Daniel Upthegrove, Alex H Hefner), lawyers.
 Vickers Thomas, meat market.
 Wall Henry, flour mill, 1 mile west.
 Ward Wm S, contractor.
 Washington Hotel, Richard Lawson propr.
 Weatherly A G, county treasurer.
 Wehrhan Albert W, jeweler.
 Wells W Clem, saloon.
 Wheeler Wm B, mngr Telephone Exchange.
 Whitman & Chamberlin, cotton dealers.
 Willis Thomas J, shoemaker.
 Wolfenberger Wm S, lawyer.
 Worsham George H, physician.
 Wyse Ira O, hardware.
 Wyse J T & Bro (John T and Wm R), dry goods.
 Yoakum F E, physician.
Yowell & Phillips (James K Yowell, Edward E Phillips), Physicians and Surgeons, over First National Bank.
 Ziegler & Wise (Alexander O Ziegler, Whitby F Wise), cotton buyers.

GREENVINE. A village n Washington county, 88 miles east of Austin, 11 southwest of Brenham, the county seat, and 7 southeast of Burton, the nearest railroad station. Brenham is the nearest banking point. Settled in 1879, it contains 4 steam cotton gins and grist mills, 3 churches, and a district school. Cotton, cotton seed and dairy produce form the shipments. Population, 300. Mail, tri-weekly. C. G. Campbell, postmaster.

Bartells John, general store.
 Boon T W, blacksmith.
 Boyd James S, gunsmith.
 Brandis, Davis & Brandis, grist and gin mill (s).

Brandish August, carpenter.
 Brandt Rudolph, blacksmith.
Campbell C G, Justice of Peace and Notary.
 Carothers Robert, gin and grist mill (s).
 Carothers Miss Rebecca, teacher.
 Fahner B, saloon.
 Gubee A, carpenter.
 Haensler Rev A (German Baptist).
 Henricksen E, painter.
 Lyon Mrs Kate, teacher.
 Meyer H, teacher.
 Miles Carl, carpenter.
 Miles Henry, carpenter.
 Mubler August, grist and gin mill (s).
 Schulz F, blacksmith.
 Schwickert J W, clerk Grange store.
 Vetter Miss Bertha, teacher.

GREENWOOD. Nacogdoches county. See Wonders.

GREENWOOD. A settlement in Wise county, 250 miles northeast of Austin, and 14 northeast of Decatur, the county seat, nearest railroad station and banking point. It contains a steam grist mill and cotton gin, and ships cotton. Population, 75. Mail, tri-weekly.

Bailey R D & Co, general store.
 Caddell M, physician.
 Clifton C W, wagonmaker.
 German G F, physician.
 Howard & Colwell, grocers.
 Rippe J C, physician.
Tucker W S, General Store, Grist Mill and Cotton Gin.
 Vermillion & Dalton, blacksmiths.
 Wilson A C, grocer.

GREGG. A new postoffice in Travis county, 13 miles northeast of Austin, the county seat, and 5 northwest of Manor, the nearest railroad station. Austin is the nearest banking point. Population, 25. Mail by special supply.

GRELTON. A station on the R. G. d. of the M. P. Ry, in Martin county. No postoffice.

GRIFFIN. A postoffice in Cherokee county, 243 miles northeast of Austin, 20 northeast of Rusk, the county seat, and 9 southeast of Troup, the nearest railroad station. Overton is the nearest banking point. Population, 25. Mail, semi-weekly.

GRIGSBY'S BLUFF. A postoffice on the Neches river, in Jefferson county.



THE MOUND CITY, established in 1859, is the GREAT BUSINESS SCHOOL of the West, superintended by professors of long experience, and having a course superior to that of any similar institution in the West. For Circulars, address THOS. A. RICE, A. M., LL. B., President, 210 and 212 North 4th Street, ST. LOUIS, MO.

A Grand Entertainment AT THE VAUDEVILLE THEATRE, —SAN ANTONIO, TEXAS.—

GRI AND BUSINESS DIRECTORY. GRO

409

261 miles east of Austin, and 12 southeast of Beaumont, the county seat and nearest railroad station. Houston is the nearest banking point. Settled in 1856, it contains a steam saw-mill, and ships lumber, shingles and sugar. A church and a school are sustained. Population, 50. Mail, tri-weekly. Samuel Remley, postmaster.

Rachford J H, teacher.
Remley S, Saw-Mill.

GROESBECK. A stirring village on the H. & T. C. Ry, in Limestone county, of which it is the judicial seat, 140 miles northeast of Austin. First settled in 1871, it now contains Episcopal, Baptist and Methodist churches, a public school, a court house and jail, a cigar factory, 2 lumber yards, a steam grist mill and cotton gin, an opera house, 3 hotels, and several stores. Mexia is the location of the nearest bank. A weekly democratic newspaper, the *New Era*, is published. Population, 700. Tel., W. U. Exp., Texas. Mail, daily. Dolphin D. Pender, postmaster.

Adams Wm H, Attorney.
Allsbrook & Miller (Mack C Allsbrook, Meredith M Miller), general store.
Anglin Bros (Eli W and Zeph), saloon.
Barkley John, propr Barkley house.
Barry August, justice of peace.
Bennett Elson G, livery.
Bradley L D, district judge.
Brown Wiley P, county clerk.
Burrow & Kincaid (Banks H Burrow, Wm Kincaid), lawyers.
Camp Dr Angero G, druggist.
Cayton John F, photographer.
Cobb Lodowick B, lawyer.
Cookerley Charles S, barber.
Davis George O, dentist.
Davis Joseph T, general store.

Davis & Anderson (Joseph T Davis, James Anderson), grocers.
Dennis Thomas H, physician.
Doyle Wm E, justice of peace.
Durham Zachary T, justice of peace.
Edmison & Whatley (Robert E Edmison, Isaac Whatley), general store.
Etheridge Frank M, lawyer.
Fancher Richard M, Attorney-at-Law.
Fancher & Priest (Richard M Fancher, Robert W Priest), General Land Agents. (See adv, below.)
Foster Lum L, propr Groesbeck Limestone New Era.
Groesbeck Era (weekly), L L Foster propr.
Harwell James R, saloon.
Herbert Sidney A, cigar mnfr.
Jackson Thomas E, Sheriff.
Jackson Wm T, district clerk.
Kimbell James, lawyer.
Lefever Rev Wm H (Baptist).
McClintock & Procter (George V McClintock, Charley Procter), general store.
Mittenthal Moses, general store.
Morris Joseph P, druggist.
Nelson Mrs Jane S, propr Nelson house.
Nussbaum Joseph, general store.
Philpott Horace B, justice of peace.
Priest Robert W, Civil Engineer and Surveyor.
Rankin & Parker (John T Rankin, John Parker), physicians.
Rawls Wm B, cotton seed meal.
Richardson Wm H, tax collector.
Sellers Frank M, assessor.
Shapira Abraham, general store.
Sharp Mrs Sarah, Restaurant and Hotel.
Smith Frank P, Attorney, Land and Collecting Agent.
Swain Wm R, harnessmaker.
Taylor John R, justice of peace.
Thompson House, J W Thompson Propr.

R. M. FANCHER, Lawyer.

R. W. PRIEST, County Surveyor.

FANCHER & PRIEST, GENERAL LAND AGENTS

Groesbeck, Limestone County, Texas.

REFER TO ANY BUSINESS MAN IN THIS SECTION.

Our facilities for selling and buying land, reporting value, condition of title, redeeming land, etc., are rarely surpassed. Our Mr. Priest, being County Surveyor of Limestone County, is the greater portion of his time in the country, and can inspect personally every tract put in our charge. Our Mr. FANCHER has for several years past made the land law a specialty.

26

THE CAPITAL BUSINESS COLLEGE and SCHOOL OF TELEGRAPHY, Austin, Texas.
Six experienced teachers are in the work; excellent school-room facilities. SEND FOR CATALOGUE. J. J. ANDERSON, President.

IRON CRESTINGS, Knisely & Miller,
74 West Monroe Street,
CHICAGO, ILL.

Thompson James W, Propr Thompson House.

Walker Sidney S, Lumber Dealer.

Walker & Blake (Sidney S Walker, Wallace C Blake), Furniture, Coffins, Lumber and Agricultural Implements.

Whitley John J, general store.

Whitcomb Jonas D, general store.

Wood Joshua, county treas.

York Lendoif G, jeweler.

GROVE. A post village in Lamar county, 361 miles northeast of Austin and 12 south of Paris, the county seat, nearest railroad station and banking point. Settled in 1880, it contains 3 steam grist mills and cotton gins, a church and a district school. Cotton and grain are shipped. Population, 200. Mail, daily. James A. Marr, postmaster.

Bast A V & Co, general store.

Bobo J E, general store.

James Miss Jennie, teacher.

Marr A P, wagonmaker.

Marr & Fortner, General Store and Blacksmith.

McFadden S L, gin, grist and saw mill.

Moody R M, gin and grist mill.

Shelton Mariar, gin and grist mill.

Treadaway T L, teacher.

Warren P H, physician.

GROVETON. A settlement on the T. br. of the M. P. Ry, in Trinity county, 265 miles northeast of Austin. Huntsville is the nearest banking point. Settled in 1882, it contains 4 churches, a public school and a steam saw-mill. Cotton and lumber form the shipments. Population, 100. Tel., W. U. Exp., Pacific. Mail, daily. Wm. A. Turner, postmaster.

Clark J T, hotel.

Granbury & Borden, lawyers.

Holcomb H, hotel.

Johnston L R, justice of peace.

Jukert Joseph, confectioner.

Mayer J B, hotel.

Mangum & Mayer, saloon.

Roff & Stevenson, lawyers.

Rowe R J, hotel.

Sloan L P, pres Trinity Co Lumber Co.

Smith Wm, general store.

Smith & Denny, general store.

Touchstone J C, lawyer.

Wilkins B, railroad and express agent.

GUADALUPE. A station on the G., W. P. & T. Ry, in Victoria county, 33 miles from Indianola. No postoffice.

GUADALUPE. A postoffice on the Guadalupe river, in Kendall county, 96 miles southwest of Austin, 12 northeast of Boerne, the county seat, and 35 north of San Antonio, the nearest railroad station and banking point. Settled in 1857, it contains a steam saw and grist mill and ships cedar wood, cotton and wool. Population, 30. Mail, semi-weekly. C. H. Sueltenfuss, postmaster and live stock dealer.

Short Thomas, saw and grist mill.

Sueltenfuss C H, Farmer and Live Stock Breeder.

GUIDE. A postoffice on the H. & T. C. Ry, at the junction of the northeast div. of the same road, in Ellis county, 184 miles northeast of Austin, 12 east of Waxahachie, the county seat, and 3 north of Ennis, the nearest banking point. It contains 2 churches and a district school. Lumber is shipped. Population, 59. Tel., W. U. Exp., Texas. Mail, daily. L. Brock, postmaster.

Bringen Charles, blacksmith.

Brock L, General Store.

Erwin John, commission.

Forbes & Lass, drugs.

Hagg & Thomas, grocers.

Hall S, cotton gin.

Harper D, barber.

King Thomas, live stock.

McPherson & Bro (Daniel R and John C), saloon.

Loowey Howley, wagonmaker.

Rawlins Edward D, operator W U Tel Co.

Roller Samuel P, Propr St George Hotel.

St George Hotel, S P Roller Propr.

Sanders F L, drygoods.

Solagle John, railroad ticket agent.

Stout Richard, live stock.

Stout & Worley, cotton gin.

Wilbanks & Murray, cotton gin.

Worley E S, live stock.

GUION. Taylor county. Postoffice established January, 1884.

GUM ISLAND. A station on the H. & T. C. Ry, in Harris county, 13 miles from Houston, the county seat. No postoffice.

GUNSIGHT. A postoffice in Stephens county, 260 miles northwest of Austin, 16 southeast of Breckenridge, the county seat, and 12 northwest of East-

SMOKE MAY LEE,

Most Fragrant and Mild Smoking Tobacco made. If you don't believe it, try it and be convinced. A. W. CHILDRESS, Gen'l Agent, DALLAS, Tex.

land, the nearest railroad station. Breckenridge is the nearest banking point. Settled in 1879, it contains 2 churches, a district school, a steam corn mill and a cotton gin. Cotton and live stock are shipped. Stages, daily to Cisco and Breckenridge. Population, 25. Mail, daily. J. W. Shepard, postmaster.

Collom J W, corn and gin mill.
Shepard J W, General Store.

GUSSETTVILLE. A postoffice on the Nueces river, in Live Oak county, 188 miles south of Austin, 14 southeast of Oakville, the county seat, and 45 northwest of San Diego, the nearest railroad station. Corpus Christi is the nearest banking point. It contains a church and a public school. Ships live stock, wool and hides. Population, 30. Mail, tri-weekly. J. J. Lewis, postmaster.

Lewis S W, general store.
Maxwell G V, physician.

GUY'S STORE. A settlement in Leon county, 163 miles northeast of Austin, 11 southeast of Centreville, the county seat, and 24 southwest of Crockett, the nearest railroad station and banking point. It contains a steam grist mill and cotton gin, and ships cotton and hides. Population, 100. Mail, tri-weekly.

Burroughs Samuel R, physician.
Coleman B A, blacksmith.
Fitzgerald James T, carpenter.
Holman M P, general store. jr
Smith M B, grist mill and cotton gin.
Thomason C M, general store.

HABERMACHER. A discontinued postoffice in Harrison county, on the T. W. Ry, 21 miles from Houston, the county seat.

HACKBERRY. A village in Lavaca county, 195 miles southeast of Austin, 19½ north of Hallettsville, the county seat, and 7½ south of Schulenburg, the nearest railroad station and banking point. Settled in 1847, it contains 7 steam grist mills and cotton gins, 2 churches and a school. Cotton and eggs are shipped. Stages, daily to Hallettsville and Schulenburg. Population, 300. Mail, daily. C. L. Neuhaus, postmaster.

Barnett T W, carpenter.
Brown R J, grist and gin mill.
Chapman W G, notary.

Clark J D, grist and gin mill.
Clark H S, physician.
Easterling R W, grist and gin mill.
Kinkler Jacob, grist and gin mill.
McKinnon L, carpenter.
Moore S H, carpenter.
Neuhaus Bros., General Store, Tin Shop and Telegraph Agents.
Neuhaus Bros, blacksmith.
Neuhaus H A, general store.
Overton Col J T, teacher.
Riley W, carpenter.
Schrimsner T M, carpenter.
Simmons F W, grist and gin mill.
Simpson D B, grist and gin mill.
Simpson D J, carpenter.
Smith H P, grist and gin mill.
Thomas W H, general store.
Trepdow F, carpenter.
Williams Joseph, teacher.
Williams S D, teacher.

HAGANSFORT. A post village on Sulphur river, in Franklin county, 246 miles northeast of Austin, 12 northwest of Mt. Vernon, the county seat, and 25 southwest of Clarksville, the nearest railroad station and banking point. Settled in 1878, it contains 4 churches, a public school, a steam grist mill and a cotton gin. Exports, cotton and live stock. Population, 120. Mail, semi-weekly. J. A. Pike, postmaster.

Allen Miss Mary, teacher.
Benham D M F, money broker.
Dawson & Crawford, general store.
Dickerson Dr L W, druggist.
Leake Hayne, meat market.
Pike John A, General Store.
Rogers W, blacksmith.
Rogers W O, general store.
Schrimsner A H, blacksmith.
Schrimsner & Benton, gin mill.
Tuck P E, saloon.

HAILVILLE. A discontinued postoffice in Houston county, 10 miles southwest of Crockett, the county seat, to which point mail should be sent.

HALE. A station on the G., C. & S. F. Ry, in Dallas county, 44 miles northeast of Cleburne. No postoffice.

HALESBOROUGH. A postoffice in Red River county, 347 miles northeast of Austin, and 20 southwest of Clarksville, the county seat, nearest railroad station and banking point. Population, 20. Mail, semi-weekly.



Hawkes' New Crystallized Lenses

The Finest in the World for the preservation of the Eye. A. K. HAWKES, Austin, Texas.

LAND in any COUNTY in WEST TEXAS for sale by

UNITED TRADING CO.
—COLORADO, TEXAS.—

All The Best Custom made Boots and Shoes for Ladies, Gents and Children at The Palace Shoe Store, Dallas.

412

HAL

TEXAS STATE GAZETTEER

HAM

Dawson A M, General Store.
Hughes J E, general store.

HALLETTSTVILLE. A village in Lavaca county, of which it is the judicial seat, 205 miles southeast of Austin, and 18 south of Schulenburg, the nearest railroad station and banking point. It contains 3 churches, good schools, steam grist mills and cotton gins. Ships cotton, wool and hides. Population, 700. Mail, daily. D. B. Howerton, postmaster.

Allen W W, district clerk.
Appelt Wm, general store.
Arnim A, general store,
August J, grocer.

Bagby & Allen (Gen A P Bagby, R B Allen), Lawyers.

Buchanan John, county clerk.
Devall & Bennett, general store.
Elstner J F, grocer.
Fherenthaldt Mrs A, general store.
Green John, grocer.
Green M, grocer.
Green P H, county attorney.
Hairgive M D, county assessor.
Herald (weekly), newspaper.
Hesster T A, county judge.

Howerton D B, Furniture.
Kroschel Leo & Co, general store.
Kyle Lee S, justice of peace.
Pepper L S, general store.
Planter (weekly), newspaper.
Samush J, grocer.
Schartz A & Bro, general store.
Silber Theodore, grocer.
Smothers A J, sheriff.
Turk W H, county collector.
Willis Y J, constable.
Woodall M B, grocer.

HALL'S. A station on the G., C. & S. F. Ry, in Galveston county, 21 miles from Galveston, the county seat. No post-office.

HALLSVILLE. An incorporated town on the E. div. M. P. Ry, in Harrison county, 272 miles northeast of Austin, 14 west of Marshall, the county seat, and 10 east of Longview, the nearest banking point. Settled in 1869, it contains grist mills and cotton gins, 3 churches and a district school. Lumber, shingles, cotton and cotton seed are shipped. Population, 600. Tel., W. U. Exp., Pacific. Mail, daily. T. S. Buchanan, postmaster.

Anderson & Co, saw mill.
Bell W J & Bro, general store.

Blalock John W, gin and grist mill.

Booty John L, dry goods.

Brown T A, gin and grist mill.

Buchanan A S, constable.

Buchanan Thomas S, Notary.

Cain & Dickard, saw mill.

Carpenter J D & Co, saw mill.

Christian Rev Gideon (Baptist).

Clover J S, teacher.

Clover-Miss Laura, teacher.

Crayton A M, carpenter.

Dickard C C, justice of peace.

Etheridge B E, nursery.

Ferrell Charles C, teacher.

Ferrell G, blacksmith.

Ferrell Oscar, teacher.

Forest O P, saloon.

Hallsville Co-op Assn, W E Smith mng'r.

Hill J C, physician.

Jones J S, hotel.

Jose W P, physician.

Kerr J C F, express and railroad agent.

Luke J A, carpenter.

Murphy S B, teacher.

Murrish Rev J T (Methodist).

Poe Rev John T (Christian).

Potts E R, druggist.

Potts John, saloon.

Prothro D P & Son, saw mill.

Shaw Alexander, grist and gin mill.

Schaffer Charles F, grist mill.

Shaddock & Koon, grist and gin mill.

Smith & Bray, saw mill.

Smith W A, physician.

Walround F G, saw-mill.

Young & Bros, grist and gin mill.

HALTOMS. A station on the G. div. M. P. Ry, in Montgomery county, 28 miles from Houston. No postoffice.

HAMILTON. A flourishing village on Pecan creek, in Hamilton county, of which it is the judicial seat, 163 miles northwest of Austin, and 22 southwest of Hico, the nearest railroad station. It contains a church and school and several steam cotton gins and grist mills. Two weekly newspapers, the *Herald* and the *Times*, are published. Cotton, grain, hides and wool form the shipments. Stages daily to Hico and Gatesville; fares \$1.50 and \$3. Population, 600. Mail, daily. H. R. Boynton, postmaster.

Bell C K, district attorney.

Bell & Cotton, lawyers.

Boynton C M & Cotton, proprs Hamilton Herald.

Boynton H R, Undertaker and Furniture.

MACHINERY. T. W. ANDERSON, HOUSTON, TEXAS.

See Page 6.

SUPERIOR EXPORT BEER. Franz Falk Brewing Co.

A. Gunther & Co., Bottlers, Milwaukee, Wis.

HAM

AND BUSINESS DIRECTORY.

HAR

413

Brunk M S, meats.
Clark J O, blacksmith.
Cropper & Burngordner, livery.
Cropper & Hyde, general store.
Deen T H, clerk district court.
Douglass H, grocer.
Edgar R P, teacher.
Eidson J A, lawyer.
Fletcher G B, general store.
Freeman G R, lawyer.
Goodson G H, lawyer.
Graves F M, general store.
Graves & White, gin and grist mill.
Gregg W H, physician.
Hamilton Herald, C M Boynton & Cotton Props.
Hearne M J & Co, general store.
Howard N C, notary public and land agt.
Key J W, general store.
Kitchell L H, physician.
Loubens A, general store.
Love R D, grocer.
Lloyd S, justice of peace.
Methison R B, saloon.
Organ J H, grocer.
Perry Dr George F, druggist.
Pierson T C, county clerk.
Pierson J G W, county judge.
Pierson Mrs Nancy, hotel.
Riner & Bearn, saloon.
Robbins & Hyde, carpenters.
Rutherford C N, general store.
Rice Mrs Ellen, hotel.
Salter L Y, blacksmith.
Sanders Dr, photographer.
Saxon W T, county surveyor.
Steen & Warenskjold, general store.
Terry S D, sheriff.
Wade & Miller, general store.
Watson A H, county treasurer.

HAMMOND. A post village on the H. & T. C. Ry, in Robertson county, 107 miles northeast of Austin, 8½ north of Calvert, the county seat, and 15 north of Hearne, the nearest banking point. It contains 2 steam grist mills and cotton gins, and ships cotton. Population, 45. Tel., W. U. Mail, daily. J. Worley, postmaster.

Baraville & Shields, general store.
Bates S H, gin and grist mill.
Hammond B F, gin and grist mill.
Walters and Bros, grocers.
Worley J, Railroad Agent and Farmer.

HAMPTON. A discontinued postoffice in Palo Pinto county, 15 miles from Palo Pinto, the county seat.

HANCOCK. A station on the A. & N. W. Ry, in Travis county, 7 miles from Austin, the county seat. No postoffice.

HANDLEY. A postoffice on the E. div. of the M. P. Ry, in Tarrant county, 204 miles northeast of Austin, and 6 southeast of Fort Worth, the county seat and nearest banking point. Population, 30. Tel., W. U. Mail, daily.

HANNAVILLE. A discontinued postoffice in Brown county, 22 miles from Brownwood, the seat of justice.

HANOVER. A postoffice on Bynum creek, in Hill county, 146 miles northeast of Austin, and 9 southeast of Hillsboro, the county seat, nearest railroad station and banking point. Settled in 1882, it contains a Union church, a steam cotton gin, and ships cotton, cotton seed and produce. Population, 30. Mail, semi-weekly. J. P. Connell, postmaster.

Connell J P, General Store and Farmer.
Roberts Edward, gin mill.

HARDEMAN. A postoffice in Matagorda county, 230 miles southeast of Austin, 25 northeast of Matagorda, the county seat, and 35 southeast of Wharton, the nearest railroad station. Indianola is the nearest banking point. Population, 25. Mail, semi-weekly.

HARDEN'S STORE. A village on Trinity river, in Leon county, 169 miles northeast of Austin, 18 northeast of Centreville, the county seat, and 20 south of Oakwood, the nearest railroad station. Crockett is the nearest banking point. Settled in 1873, it contains 2 steam grist mills and cotton gins, 2 churches and a district school. Cotton and hides form the shipments. Population, 150. Mail, semi-weekly. T. L. Bryan, postmaster.

Baker —, teacher.
Donman W D & Gwin, grist and gin mill.
Fannell A J, physician.
Floudin A B, general store and farmer.
Golanion H, farmer.
Hale B E, general store.
Hardin A B, grist mill and general store.
Hester Steven, teacher.
Mine James, painter.
Nickly R, live stock.
Oeats L H, carpenter.
Price R, live stock.
Russell T D, grist mill.

SKYLIGHTS, THE HAYES } Warranted not to Leak from Outside Storm or Inside CONDENSATION.
—PATENT— } KNISELY & MILLER, 74 West Monroe Street, CHICAGO, ILL.

A. W. McCOMAS, Dealer in WALL PAPER, and PAPER HANGER.
713 CONGRESS AVENUE, AUSTIN, TEXAS.

Texas Bottling Works.

H. W. CORTES & CO., Manufacturers of SODA WATER, etc., etc. Also, Dealers in Apparatus and Material. Galveston, Texas.

414

HAR

TEXAS STATE GAZETTEER

HAR

Stone Johnson, mason.
Swindler H, carpenter.
Tubb George, gin mill.

HARDIN. The judicial seat of county of same name, in the east central portion of which it is situated, 273 miles northeast of Austin, and 3 northwest of Nona, the nearest railroad station. Houston is its banking point. It contains saw mills and cotton gins, 3 churches and a school. Tel., W. U. Exp., W., F. & Co. Population, 300. Mail, daily. Mrs. M. A. Tebbs, postmaster.

Collier I, dentist.
Copley J J, hotel.
Felte I A, carpenter.
Garreth W E, photographer.
Hill —, lawyer.
Hurd J B, teacher.
Hurd Mrs M A, teacher.
Jones Lee, justice of peace.
Jordan Rev D M (Baptist).
Jordan M V, physician.
McClellan R H, constable.
Parker S E, general store.
Patterson Rev R (Presbyterian).
Simmons R E, hotel.
Taylor Miles, wagonmaker and carpenter.
Tebbs Miss Ada, music teacher.
Tebbs Mrs M A, General Store.
Watts P S, real estate.
Work J P, real estate.

HARDY. A postoffice in Montague county, 277 miles north of Austin, 13 southeast of Montague, the county seat, and 25 southwest of Gainesville, the nearest railroad station and banking point. It contains steam saw and corn mills, a cotton gin, 3 churches and a district school. Cotton is the principal shipment. Population, 50. Mail, tri-weekly. R. Hardy, postmaster.

Allen W D, dry goods.
Hardy R, Saw-Mill.
Harnwood & King, grocers.
Little G H & Ra Brock, blacksmiths.
McCracen Bros, grocers.
Roberson Bros, druggists.
Roberson John A, artist.
Scoles M H, physician.
Scott J B, dry goods.
Sherville M F, physician.
Thomas & Rolling, saloon.
Wiley T A, dry goods.

HARMONY HILL. A village on the Sabine river, in Rusk county, 272

miles northeast of Austin, and 16½ northeast of Henderson, the county seat, nearest railroad station and banking point. Settled in 1854, it contains 3 churches, a district school, 4 steam cotton gins and 3 grist mills. Cotton is the principal shipment. Population, 100. Mail, tri-weekly. Homer Harris, postmaster.

Adams B, gin and grist mill.
Barry C A, saloon.
Callaway C C, blacksmith, gin and grist mill.
Fisher & Arnhart, furniture.
Graham & Hendrick, gin and grist mill.
Harris Homer, General Store.
Hendrick S J jr, druggist.
Shaw A G, physician.
Tribble W E, gin mill.
Trosper & Mays, general store.

HARPER. Gillespie county. Post-office established January, 1884.

HARRISBURGH. A village on the H. br. G., H. & S. A. Ry, and on the G. H. & H. div. M. P. Ry, in Harris county, 171 miles southeast of Austin, and 5 southeast of Houston, the county seat and nearest banking point. Settled in 1830, it contains a steam saw-mill, a brick yard, 3 churches and good schools. Live stock, farm produce and cotton are shipped. Population, 100. Tel., W. U. Exp., Texas. Mail, daily. F. G. Bennett, postmaster.

Allen C D, meat market.
Bennett Mrs M, grocer and saloon.
Bennett T G, Justice of Peace and Stationer.
Cecil Owen, saloon.
Dullahan John, steamboat and saw-mill.
Haley J R, general store.
Halvey W G, general store.
Hill & Heald, exp and railroad agent.
Johnson Rev James (Methodist).
Milby & Dow, brick mfrs.
Moore Rev P (Catholic).
Mulligan C M, general store.
Pelant Dr E T, druggist.
Pugh Thomas, general store.
Wilson N, physician.

HARRISON. A village on the W. & N. W. div. H. & T. C. Ry, in McLennan county, 115 miles northeast of Austin and 8 east of Waco, the county seat and nearest banking point. Settled in 1879, it contains grist mills and cotton gins, 2 churches and a district school. Cotton is the principal shipment. Population, 150. Mail, daily. F. S. Hardin, postmaster.

Goss & Phillips M'fg Co.,
Mouldings, Stair Railings, etc.
CHICAGO, ILL.

MAX ELSER,

Pianos, Organs, Sheet Music.
311 & 313 Houston Street, FORT WORTH, TEXAS.

W. H. Outterside & Co. GLOBE and CHECK VALVES.

SAN ANTONIO, TEXAS.

HAR

AND BUSINESS DIRECTORY.

RAW

415

Banks A C, saloon.
Co-Operative Association, general store.
Estelle A O, teacher.
Estelle E M, machinist.
Estelle J Y, clergyman.
Hardin F S, General Store.
Hardin T H, blacksmith.
Ownen A W, blacksmith.
Robinson B J, teacher.
Robinson Tenny, teacher.
Russell J, teacher.
Snowden J, clergyman.
Tucker F A, justice of peace.
Turner W B, general store.
Williams B, machinist.

HARRISONVILLE. A discontinued postoffice in Bell county, 8 miles southeast of Belton, the county seat, to which point mail should now be sent.

HARTLEY. A postoffice on the G. div. M. P. Ry, and on Spring creek, in Montgomery county, 190 miles east of Austin and 28 southeast of Montgomery, the county seat. Houston is the nearest banking point. It contains 2 churches and a district school. Lumber is the principal shipment. Population, 25. Mail, daily. A. Hoffman, postmaster.

Allen Samuel, general store.

Hoffman A, General Store and Ticket Agent.

HARWOOD. A post village on the G., H. & S. A. Ry, at the junction of the G. br. of the same road, in Gonzales county, 12 miles northwest of Gonzales, the county seat, and 54 southeast of Austin. It contains a Baptist church. Cotton is shipped. Tel., W. U. Exp., W., F. & Co. Population, 150. Mail, daily. M. C. Doyl, postmaster.

Brigham T E, grocer.

Conway Perry, saloon.

Curry & Lum (John Curry, M N Lum), cotton gin.

Doyl M C, Postmaster and Grocer.

Hawkins J, grocer.

Hawkins P M, express agt.

Harwood Hotel, John Y Stamps propr.

Hawkins Joseph, grocer.

Heath Wm H, blacksmith.

Jobe John & Co (John and I E Jobe, Wm M Roy), general store.

Lamkin & Son (J L and J E), general store.

Lay Wm, propr Lay's hotel.

Lum L G, railroad agt.

Sewell James P, physician.

Sewell Wm C, Druggist.

Sims J H, physician.

Stamps John, livery.

Stamps J Y, propr Harwood hotel.

Wheat Thomas J, grocer.

HATTON. A postoffice on Big Sandy creek, in Polk county, 255 miles northeast of Austin, and 17 east of Livingston, the county seat and nearest railroad station. Houston is the nearest banking point. Settled in 1883, it contains a church and school. Cotton is the principal shipment. There are large pine forests in the vicinity. Population, 10 whites, 200 Indians. Mail, weekly. Rev. Lauchlin W. Currie, postmaster.

Feagin Pierce, justice of peace.

Gregg Nathan, carpenter.

Kelley W M, general store and harness.

Lauchlin Rev W Currie (Presbyterian).

Moore George, justice of peace.

Scott John, mnfr moss rugs.

Waldrip Wm H, cooper.

HAUGHT'S STORE. A postoffice in Dallas county, 241 miles northeast of Austin, 18 southeast of Dallas, the county seat, and 5 southeast of Mesquite, the nearest railroad station. Dallas is the nearest banking point. Settled in 1847, it contains a steam grist mill and cotton gin, and ships cotton, wheat and oats. Population, 50. Mail, tri-weekly. A. B. Lanier, postmaster.

Bailey J R, carpenter.

Cullom J A, physician.

Haddock M L, constable.

Haught S A, hotel.

Lanier A B, Justice of Peace.

Lockaby R C, general store.

Smith L H, blacksmith.

HAW CREEK. A postoffice in Fayette county, 100 miles southeast of Austin, and 15 northeast of La Grange, the county seat, nearest railroad station and banking point. Population, 30. Mail, tri-weekly.

HAWKINS. A flourishing town on the E. div. of the M. P. Ry, in Wood county, 277 miles northeast of Austin, 22 southeast of Quitman, the county seat, and 17 southeast of Mineola, the nearest banking point. It contains 3 churches, a district school and 5 steam grist mills and cotton gins. Lumber, shingles, cotton and live stock form the shipments. Population, 400. Tel., W. U. Exp., Pacific

ICE BY CAR HOUSE & LOONIS ICE AND TRANSPORTATION CO.
LOAD.
409 Washington Avenue, ST. LOUIS, MO.

San Antonio Soap Works, All Kinds of SOAP.
Dealers in TALLOW, ERICH MENGINE, Propr

Stylish Ladies

Buy their Shoes at THE PALACE
SHOE STORE. DALLAS, TEXAS.

416

HAW

TEXAS STATE GAZETTEER

HEA

NEWELL POSTS, BALUSTERS, Etc.
CHICAGO, ILL.
Goss & Phillips M'fg Co.,

and Texas. Mail, daily. R. S. Crow, postmaster.

Adams Dr R C, druggist.
Anderson J W, physician.
Brodie H T, hotel.
Byrd H H, general store.
Crow G H, express agent.
Crow R S, Grocer.
Crow W L, gin and grist mill.
Daniels W M, grocer.
Downing W, wagonmaker.
Fitts O A, physician.
Glenn B M, hotel.
Glenn R P, general store.
Glenn T H, saloon.
Harper W E, blacksmith.
Holley J S, physician.
Humphreys Dr B F, druggist.
Kay R M, gin and grist mill.
Kendall C M, station agent.
McSpaddin T S & Son, saw mill.
Mabry Frank, justice of peace.
Morris P M & Co, general store.
Shamburger Edward, saw-mill.
Thorn J W jr, shoemaker.
Warner Charles, saw-mill.
Welborne L W, general store.
Wells B A, constable.
Wells B A & Co, general store.

HAWKINS' PRAIRIE. A village in Fannin county, 322 miles northeast of Austin, and 10 northeast of Banham, the county seat, nearest railroad station and banking point. Settled in 1880, it contains a church and school, and exports cotton and wheat. A steam grist mill is in operation here. Stages tri-weekly to Banham. Population, 200. Mail, tri-weekly. J. F. Read, postmaster.

Dupree J A, lawyer.
Fosburg R, carpenter.
Gill E R, teacher.
Howell E B, carpenter.
Keene S S, lawyer.
McKee James, physician.
Nichols W V, physician.
Read J F, General Store.
Ridings A S, blacksmith.
Sowell & Keene, general store.
Whitley Fred, blacksmith.
Wolf John, saw and gin mill.

HAWKINSVILLE. A postoffice on Coney River, in Matagorda county, 238 miles southeast of Austin, and 25 northeast of Matagorda, the county seat and nearest shipping point. Indianola is the nearest banking point. It contains a steam

sugar mill. Population, 20. Mail, semi-weekly.

Hawkins J B, Sugar Mill.

HAYES. A postoffice in Robertson county, 107 miles northeast of Austin, 16 northeast of Calvert, the county seat, and 8½ northeast of Franklin, the nearest railroad station. Hearne is the nearest banking point. Settled in 1872, it contains a steam grist mill and cotton gin, 3 churches, and a district school. Stages tri-weekly to Franklin. Population, 30. Mail, tri-weekly. A. A. Hayes, postmaster.

Hayes A A, General Store.
Easter T T, gin and grist mill.

HAZLE DELL. A postoffice on Leon river, in Comanche county, 177 miles northwest of Austin, 17 southeast of Comanche, the county seat, and 22 southwest of Hico, the nearest railroad station. Comanche is the nearest banking point. Population, 30. Mail, tri-weekly.

HEADSVILLE. A postoffice in Robertson county, 120 miles northeast of Austin, 20 northeast of Calvert, the county seat, and 9 northeast of Bremond, the nearest railroad station and banking point. Population, 30. Mail, tri-weekly.

HEARNE. Located at the junction of the I. div. M. P. Ry. and H. & T. C. Ry, in Robertson county, 91 miles northeast of Austin, and 12½ southwest of Franklin, the county seat. It contains Baptist, Catholic, Episcopal and Methodist churches, good schools, 2 steam grist mills and cotton gins, good hotels, and the usual number of professional men, special and general stores, blacksmith shops, etc, for a place of its size. Exp. Texas and Pacific. Tel., W. U. Population, 1,300. Mail, daily.

Adams Dr James G, druggist.

Anheuser-Busch Brewing Association, J C Farley Agt. (See adv, opp classified Brewers.)

Allen Robert A, Cotton Warehouse and Furniture Dealer.

Armstrong John, restaurant.

Bailey Wm C, bookseller.

Barden Mrs Kate M, dressmaker.

Bassett Louis M, physician.

Becklan Beverly W, dry gds and gin mill.

Beltzer Gustave, groceries.

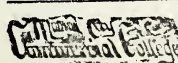

RICE'S PRACTICAL BOOK-KEEPING AND DETECTION OF ERRORS IN TRIAL BALANCES, a work invaluable to every book-keeper and student of book-keeping, mailed to any address for \$2.00. Address THOS. A. RICE, President, Mound City Commercial College, 210 and 212 North 4th Street, ST. LOUIS, MO.

<http://stores.ebay.com/Ancestry-Found>

<http://stores.ebay.com/Ancestry-Found>

