

CAMP

1630-1987

Jeannette Holland Austin
2018 Levgard Lane
Riverdale, Georgia 30296

Published....1991

FIRST GENERATION

(1) Thomas CAMPE married 1653 in Waltham Holy, Cross, Essex Co., England, (2) Sarah WILLIAMSON.

Biography: For generations, this prolific family resided in Essex Co., England. The parish registers at Waltham Holy Cross reflect many Camp marriages, births and deaths. Essentially, the Camps were deeply religious people who became dedicated leaders in rural communities, particularly in Georgia, where religion developed the backwoods. Many were Baptist and Methodist ministers whose memories are yet alive by virtue of their uplifting guidance. There is probably not a member of the Camp family anywhere who does not brag on his ancestor's large family of children.

Children:

- 3*Thomas CAMPE
- 4 Richard CAMPE
- 5 Ann CAMPE
- 6 Johanes CAMPE
- 7 Sarah CAMPE

d. 1711

SECOND GENERATION

(3) Thomas CAMPE, son of Thomas and Sarah (WILLIAMSON) CAMPE, married 1689 in James City Co., Virginia, (8) Catherine BARRON, daughter of Andrew and Mary (EWENS) BARRON, who was born 1672 in James City Co., Virginia. Thomas died 1711 in King & Queen Co., Virginia. Catherine died 1715 in King & Queen Co., Virginia.

Children:

9*Thomas CAMP	b.	1691	d.	1751
10*Mary CAMP	b.	1708	d.	1758

THIRD GENERATION

(9) Thomas CAMP, son of Thomas and Catherine (BARRON) CAMPE, was born 1691 in King & Queen Co., Virginia, and married 1715 in Westmoreland Co., Virginia, (11) Mary Marshall, daughter of Thomas and Martha (Sherwood) Marshall, who was born 1697 in Westmoreland Co., Virginia. Thomas died 1751 in Culpepper Co., Virginia. Mary died 1757 in Culpepper Co., Virginia.

Children:

12*Thomas CAMP	b. 8 Feb 1717	d. 1798
13*John CAMP	b. 1719	
14*Marshall CAMP	b. 1721	
15*Ambrose CAMP	b. 1723	d. 1769

(10) Mary CAMP, daughter of Thomas and Catherine (BARRON) CAMPE, was born 1708 in King & Queen Co. Virginia, and married 5 Jan 1733 in King & Queen Co., Virginia, (16) James Tarpley, son of James and Mary (PEACHY) Tarpley, who was born 8 May 1692 in Richmond Co., Virginia. Mary died 1758 in Richmond Co., Virginia. James died 1765 in Charlotte Co., Virginia.

Children:

17*Thomas Tarpley	b. 28 Oct 1734	d. 8 Aug 1788
18*Lucy Tarpley	b. 17 Aug 1736	
19*Sarah Tarpley	b. 13 Sep 1738	
20*Mary Tarpley	b. 30 Oct 1740	d. 17 Aug 1789
21*James Tarpley	b. 21 Jul 1743	
22*Elizabeth Tarpley	b. 6 Aug 1746	
23*Winnifred Tarpley	b. 9 Jun 1748	
24*Nancy Anne Tarpley	b. 6 Oct 1750	d. 1814

(12) Thomas CAMP, son of Thomas and Mary (MARSHALL) CAMP, was born 8 Feb 1717 in King & Queen Co., Virginia, and married 1738 in Accomack Co., Virginia, (25) Winnifred Starling who was born 1720 in Accomack Co., Virginia. Thomas died 1798 in Rutherford Co., N. C.. Winnifred died 1761 in Culpepper Co., Virginia.

Biography: Thomas Camp's first wife, Winnifred, was of Welsh descent according to family legend. The family lived about 10 miles down the river from Island Ford in the forks of Camp Creek and Broad River, on US Rt. 221 between Chesnee, S. C. and Rutherfordton, N. C. (1/2 mile from S. C. border). Thomas Camp had sons who served in both armies during the Revolutionary War. His second wife, Margaret Carney, was a staunch rebel whose political opinions caused her to be frequently robbed by the British and Tories, their home being situated in the half-way ground between the British and Revolutionary soldiers. After the war, the family moved to what is known as Island Ford in Rutherfordton, N. C., where Thomas, a millwright, owned a grist and sawmill. The family cemetery is located just across the small falls of the river from where the mill stood. His stone is marked "T. Camp 1717-1798". Thomas Camp received a land grant of 200 acres 11/2/1779 in Tryon Co., on the southside of the Broad River at Hawkins Shoals. (LWT of Thomas Camp proved 4/1798 Rutherford Co., N. C.; Camp Bulletins at Ga. State Archives; Camp-Kemp Family History, Vol. 1, by R. N. Mann and C. C. Mann).

Children:

26*Edmund CAMP	b.	1739	d.	1834
27*Mary CAMP	b.	5 Jan 1740	d.	11 Sep 1786
28*Joseph CAMP	b.	1741	d.b	7 Jan 1820
29*Lucy CAMP	b.	1742		
30*John CAMP	b.	13 Oct 1743	d.	1818
31*Nathaniel CAMP	b.	1745	d.a	1832
32*Thomas CAMP	b.	1747	d.c	1811
33*Starling CAMP	b.	1749		
34*Hosea CAMP	b.	25 Feb 1751		
35*William CAMP	b.	1753	d.c	1827
36*Alfred CAMP	b.	1755		
37*Benjamin CAMP	b.	1757	d.	1832
38*Elizabeth CAMP	b.	1759	d.a	1850
39*Joel CAMP	b.	1761		

He also married 1762, (40) Margaret Carney who was born 20 Jun 1744 in Limerick Co., Ireland. Margaret died 1824 in Rutherford Co., N. C..

Children:

41*Crenshaw CAMP	b.	5 Jan 1763	d.	1808
42*James CAMP	b.	1765	d.	Apr 1817
43*DANIEL CAMP	b.	1766	d.	2 Apr 1798
44*Lewis CAMP	b.	16 Jan 1768		
45*Adam CAMP	b.	1769		
46*Stephen CAMP	b.	17 Sep 1771	d.	1846
47*Larkin CAMP	b.	1773		
48*Eunice CAMP	b.	21 Jun 1775		
49*Aaron CAMP	b.	Jun 1778	d.	6 Jul 1661
50*Ruth CAMP	b.	30 Sep 1780	d.	1852
51*George CAMP	b.	24 Sep 1782	d.	1835
52*Joshua CAMP	b.	10 Jul 1786	d.	9 Jan 1849

FOURTH GENERATION

(13) John CAMP, son of Thomas and Mary (MARSHALL) CAMP, was born 1719 in King & Queen Co., Virginia, and married 11 Feb 1782, (53) Elizabeth SIMS.

(14) MARSHALL CAMP, son of Thomas and Mary (MARSHALL) CAMP, was born 1721 in King & Queen Co., Virginia, and married 21 Nov 1805, (54) Lucy WILKERSON.

(15) Ambrose CAMP, son of Thomas and Mary (MARSHALL) CAMP, was born 1723 in King & Queen Co., Virginia, and married (55) Ann MARSHALL. Ambrose died 1769 in Culpepper Co., Virginia.

Children:

56*Thomas CAMP			
57*William CAMP			
58*John CAMP		d.	1801
59*Henry Clay CAMP		d.	1801
60 James CAMP	b.c	1760	
61 MARSHALL CAMP			
62 Elizabeth (Betsey) CAMP			

(17) Thomas TARPLEY, son of James and Mary (CAMP) TARPLEY, was born 28 Oct 1734 in North Farnham, Parish, Richmond Co., Virginia, and married 3 Apr 1759 in Culpepper Co., Virginia, (27) Mary CAMP, daughter of Thomas and Winnifred (Starling) CAMP, who was born 5 Jan 1740 in Orange Co., Virginia. Thomas died 8 Aug 1788 in District 96, S. C. and was buried in Charlotte Co., Virginia. Mary died 11 Sep 1786 in Charlotte Co., Virginia.

(18) Lucy TARPLEY, daughter of James and Mary (CAMP) TARPLEY, was born 17 Aug 1736 in North Farnham, Parish, Richmond Co., Virginia.

(19) Sarah TARPLEY, daughter of James and Mary (CAMP) TARPLEY, was born 13 Sep 1738 in North Farnham, Parish, Richmond Co., Virginia.

(20) Mary TARPLEY, daughter of James and Mary (CAMP) TARPLEY, was born 30 Oct 1740 in North Farnham, Parish, Richmond Co., Virginia, and married 1 Jan 1764 in Lunenburg Co., Virginia, (30) John CAMP, son of Thomas and Winnifred (Starling) CAMP, who was born 13 Oct 1743 in Orange Co., Virginia. Mary died 17 Aug 1789 in 96 District, S. C.. John died 1818 in Jackson Co., Ga. and was buried 1818 in Lebanon, Methodist Church, near Princeton, S. C..

Children:

63*Annie Naomi CAMP	b.	1762	d.a	1850
64*Thomas CAMP	b.	1765	d.a	1820
65*Winnifred CAMP	b.	1765		
66*James CAMP	b.	1768		
67*Abner CAMP	b.	12 Jul 1775	d.	17 Sep 1853
68*Starling CAMP	b.	24 Nov 1771	d.	31 Aug 1851
68*Starling CAMP	b.	24 Nov 1771	d.	31 Aug 1851
69*William CAMP	b.c	1773	d.a	1812
70*Keziah CAMP	b.	20 May 1777	d.	14 Aug 1835

71*Sarah CAMP
72*John CAMP

b. 1783
b. 8 Feb 1787

(21) James TARPLEY, son of James and Mary (CAMP) TARPLEY, was born 21 Jul 1743 in North Farnham, Parish, Richmond Co., Virginia.

(22) Elizabeth TARPLEY, daughter of James and Mary (CAMP) TARPLEY, was born 6 Aug 1746 in North Farnham, Parish, Richmond Co., Virginia.

(23) Winnifred TARPLEY, daughter of James and Mary (CAMP) TARPLEY, was born 9 Jun 1748 in North Farnham, Parish, Richmond Co., Virginia, and married (31) Nathaniel CAMP, son of Thomas and Winnifred (Starling) CAMP, who was born 1745 in Orange Co., Virginia. Nathaniel died after 1832 in Gwinnett Co., Ga..

Ref: The Camp Bulletin, Vol. 1, No. 7, Aug. 1927, pg. 2.

Children:

73*Hosea CAMP	b. 21 Jan 1775	d. 30 Apr 1857
74*Benjamin CAMP		
75*Camie Jane CAMP	b. 1796	d. 1873
76 Washington CAMP		
77*Thomas Harper CAMP	b.c 1800	d.c 1870
78*Elizabeth CAMP		d.b 1850
79*Winifred CAMP	b.c 1786	d. 1873
80*Polly CAMP		
81*Nancy CAMP		
82*Thomas H. CAMP		

(24) Nancy Anne TARPLEY, daughter of James and Mary (CAMP) TARPLEY, was born 6 Oct 1750 in North Farnham, Parish, Richmond Co., Virginia, and married about 1763 in Richmond Co., Virginia, (32) Thomas CAMP, son of Thomas and Winnifred (Starling) CAMP, who was born 1747 in Orange Co., Virginia. Nancy Anne died 1814 in Walton Co., Ga.. Thomas died about 1811 in Walton Co., Ga. and was buried about 1811 in Old Bethlehem, Cemetery, Walton Co., Ga..

Biography: Thomas Camp served in 4th S. C. Regt. Artillery, Pvt., 1776, commanded by Col. Barnard Beekman. In 1791-1792 he was a delegate from Horse Creek Baptist Church (now Fork Shoals Baptist Church) in Greenville Co., near the Laurens Co., S. C. line. (See South Carolina Baptists by Leah Townsend).

Children:

83*Bradford CAMP	b. 5 Sep 1764	d. 15 Apr 1838
84*Larkin CAMP	b. 1767	d.a 1856
85*Sarah CAMP	b. 1773	d.a 1849
86*Hosea CAMP	b. 1775	
87*SHERWOOD CAMP, Baptist Minister	b. 9 Mar 1777	d. 1860/1870
88*Burrell CAMP	b. 1779	d. 1862
89*Thomas CAMP	b. 1781	



pre-revolutionary war house of Thomas Camp
near Rutherfordton, North Carolina



FIFTH GENERATION

by Leah Townsend states that Joseph Camp is said to have organized the Buffalo Baptist Church near Blackburg, N. C. He was arrested by Cornwallis during the American Revolution who attempted to learn intelligence on Morgan's movements, but was released. In 1791 Joseph Camp was a moderator of Bethel Association, and was also active in the Broad River Association. In 1805 he left S. C. and went to Kentucky where he lived until his death, some 36 years. The Minutes of the Buffalo Baptist Church contain many records of the Camp family.

Children:

111*Clalborn CAMP	b.	1768		
112*Edward CAMP			d.	1805
113*William CAMP	b.c	1771	d.	1855
114*Abner CAMP	b.	1772	d.c	1858
115*CAMP				
116*CAMP				
117 Benjamin CAMP				
118*John Steel CAMP	b.	1784	d. 11 May	1848
119*CAMP				
120*CAMP				

(29) Lucy CAMP, daughter of Thomas and Winnifred (Starling) CAMP, was born 1742 in Orange Co., Virginia, and married (121) HEARN.

(30) John CAMP, son of Thomas and Winnifred (Starling) CAMP, was born 13 Oct 1743 in Orange Co., Virginia, and married 1 Jan 1764 in Lunenburg Co., Virginia, (20) Mary TARPLEY, daughter of James and Mary (CAMP) TARPLEY, who was born 30 Oct 1740 in North Farnham, Parish, Richmond Co., Virginia. John died 1818 in Jackson Co., Ga. and was buried 1818 in Lebanon, Methodist Church, near Princeton, S. C.. Mary died 17 Aug 1789 in 96 District, S. C..

Children:

63*Annie Naomi CAMP <i>m. J. W. H.</i>	b.	1762	d.a	1850
64*Thomas CAMP <i>m. Susan Wegner</i>	b.	1765	d.a	1820
65*Winnifred CAMP <i>m. Thos. Kimmman</i>	b.	1765		
66*James CAMP	b.	1768		
67*Abner CAMP <i>m. Eliz. Rooble</i>	b.	12 Jul 1775	d. 17 Sep	1853
68*Starling CAMP <i>m. Anne Helm</i>	b.	24 Nov 1771	d. 31 Aug	1851
69*William CAMP	b.c	1773	d.a	1812
70*Keziah CAMP	b.	20 May 1777	d. 14 Aug	1835
71*Sarah CAMP	b.	1783		
72*John CAMP	b.	8 Feb 1787		

(31) Nathaniel CAMP, son of Thomas and Winnifred (Starling) CAMP, was born 1745 in Orange Co., Virginia, and married (23) Winnifred TARPLEY, daughter of James and Mary (CAMP) TARPLEY, who was born 9 Jun 1748 in North Farnham, Parish, Richmond Co., Virginia. Nathaniel died after 1832 in Gwinnett Co., Ga..

Ref: The Camp Bulletin, Vol. 1, No. 7, Aug. 1927, pg. 2.

Children:

FIFTH GENERATION

73*Hosea CAMP	b. 21 Jan 1715	d. 30 Apr 1857
74*Benjamin CAMP		
75*Camie Jane CAMP	b. 1796	d. 1873
76 Washington CAMP		
77*Thomas Harper CAMP	b.c 1800	d.c 1870
78*Elizabeth CAMP		d.b 1850
79*Winnifred CAMP	b.c 1786	d. 1873
80*Polly CAMP		
81*Nancy CAMP		
82*Thomas H. CAMP		

(32) Thomas CAMP, son of Thomas and Winnifred (Starling) CAMP, was born 1747 in Orange Co., Virginia, and married about 1763 in Richmond Co., Virginia, (24) Nancy Anne TARPLEY, daughter of James and Mary (CAMP) TARPLEY, who was born 6 Oct 1750 in North Farnham, Parish, Richmond Co., Virginia. Thomas died about 1811 in Walton Co., Ga. and was buried about 1811 in Old Bethlehem, Cemetery, Walton Co., Ga.. Nancy Anne died 1814 in Walton Co., Ga..

Biography: Thomas Camp served in 4th S. C. Regt. Artillery, Pvt., 1776, commanded by Col. Barnard Beekman. In 1791-1792 he was a delegate from Horse Creek Baptist Church (now Fork Shoals Baptist Church) in Greenville Co., near the Laurens Co., S. C. line. (See South Carolina Baptists by Leah Townsend).

Children:

83*Bradford CAMP	b. 5 Sep 1764	d. 15 Apr 1838
84*Larkin CAMP <i>on Mrs Brewster of Larkin Co</i>	b. 1767	d.a 1856
85*Sarah CAMP <i>on J.W.C. Park</i>	b. 1773	d.a 1843 <i>with Harvey + Squires, d. Fisher.</i>
86*Hosea CAMP	b. 1775	
87*SHERWOOD CAMP, Baptist Minister	b. 9 Mar 1777	d. 1860/1870
88*Burrell CAMP	b. 1779	d. 1862
89*Thomas CAMP <i>on Miss Hunky-road ARK</i>	b. 1781	
90*Nancy CAMP	b. 1786	

(33) Starling CAMP, son of Thomas and Winnifred (Starling) CAMP, was born 1749 in Culpepper Co., Virginia.

(34) Hosea CAMP, son of Thomas and Winnifred (Starling) CAMP, was born 25 Feb 1751 in Culpepper Co., Virginia.

(35) William CAMP, son of Thomas and Winnifred (Starling) CAMP, was born 1753 in Culpepper Co., Virginia, and married about 1770 in S. C., (122) Rebecca WOFFORD who was born about 1750 in near Rock Creek, Prince Geo. Co., MD. William died about 1827 in York Co., S. C.. Rebecca died 1824 in York Co., S. C..

Biography: The Camp Bulletin at Ga. States Archives states that William Camp settled on the Bowens River in the NW corner of York Co., S. C. He was a Baptist Preacher who died in York Co. He received a land grant in S. C. beginning in 1796 (336 acres). There are two Revolutionary War vouchers paid to William Camp of Morgan Dist. for public claims on file at Archives in Raleigh, N.

Settled old Camden Dist on Bowens R. in York Co.

FIFTH GENERATION

C. He was a resident of Rutherfordton, N. C. before 1778, later removing to Cherokee Co., S. C., where he died.

Children:

123*Abisha CAMP	m. Mch 1799	remained in the Falls of	b.c	1772	d.c	1841
124*Vardry CAMP			b.	18 Jan 1779	d.	16 Oct 1866
125*Joseph Pinckney CAMP			b.	8 Sep 1776	d.	6 Jan 1838
126*Saul CAMP			b.	1770/1780	d.	1848
127*William CAMP			b.	30 Dec 1786	d.	6 Oct 1859
128*Thomas CAMP			b.	1794/1802	d.	1837
129 Annie CAMP						
130*Elizabeth CAMP						
131*CAMP						

(36) Alfred CAMP, son of Thomas and Winnifred (Starling) CAMP, was born 1755 in Culpepper Co., Virginia, and married (132) Elizabeth JENNINGS.

(37) Benjamin CAMP, son of Thomas and Winnifred (Starling) CAMP, was born 1757 in Culpepper Co., Virginia, and married 1776, (133) Elizabeth DYKES. Benjamin died 1832.

Children:

134*Winnifred CAMP	m. Robt Atkins of Laurens dist - Rem'd SL	b.	1776		
135*Joseph CAMP	m. Eliz - Camp	b.	13 Dec 1777	d.	27 Feb 1854
136*Andrew CAMP	m. Nancy Maddy dau of JH of Horry Co	b.c	1779	d.alo	Jan 1842
137 Benjamin CAMP					
138*John CAMP	m. Susan Hill	b.c	1781		

(38) Elizabeth CAMP, daughter of Thomas and Winnifred (Starling) CAMP, was born 1759 in Culpepper Co., Virginia, and married about 1777 in North Carolina, (139) Reuben BROCK who was born 1754 in Orange Co., North Carolina. Elizabeth died after 1850 in S. C.. Reuben died 1842 in Honea Path, South Carolina.

Biography: Elizabeth and her husband lived near Honea Path, S. C. during the last 45 years of their lives.

Ref: Camp-Kemp Family History by R. N. and C. N. Mann, Vol. 1; P. L. Stephens, 3919 Beverly Drive, Dallas, Texas 75205.

Children:

140*James L. BROCK	b.	1778	d.	1847
141*Enos BROCK	b.	1784		
142*William BROCK	b.	1786		
143*Andrew BROCK			d.	1860
144*Haden BROCK	b.	1791	d.	1862
145 Nancy BROCK				
146*Elizabeth BROCK				

FIFTH GENERATION

(39) Joel CAMP, son of Thomas and Winnifred (Starling) CAMP, was born 1761 in Culpepper Co., Virginia.

(41) Crenshaw CAMP, son of Thomas and Margaret (Carney) CAMP, was born 5 Jan 1763 in Rutherford Co., N. C.. Crenshaw died 1808.

Ref: Camp-Kemp Family History by R. N. and C. C. Mann, Vol. 1; The Camp Family History by Margaret Fricks Camp.

(42) James CAMP, son of Thomas and Margaret (Carney) CAMP, was born 1765 in Culpepper Co., Virginia, and married (147) Sarah JENNINGS who was born 24 Jul 1779 in Virginia. James died Apr 1817 in Spartanburg Co., S. C.. Sarah died Jul 1851 in Spartanburg Co., S. C..

Ref: LWT of James Camp dated Jan 1817, probated Apr 1817 in Spartanburg Co., S. C.

Children:

148*Alfred James CAMP	d.	1844
149*Joseph Thomas CAMP	b. 30 Apr 1800	d. 12 Aug 1833
150*Langley Billups CAMP	b. 1805	d. Feb 1846
151*George CAMP	b. 1812	d.b 3 Dec 1839
152*William Willis CAMP		
153 James Madison CAMP		
154 Harriet Evelyn CAMP		
155*Narcissa CAMP		

(43) DANIEL CAMP, son of Thomas and Margaret (Carney) CAMP, was born 1766 in Rutherford Co., N. C., and married (156) Sarah MCKINNEY, daughter of John Sr. and Jean () MCKINNEY, who was born about 1770 in Rutherford Co., N. C.. DANIEL died 2 Apr 1798 in Rutherford Co., N. C..

Biography: Daniel Camp lived in Hickory Creek, Rutherford Co., N. C. The State of N. C. granted him 109 acres in Lincoln Co. on Buffalo Creek 12/20/1791. Deed Book E-1, p. 447, Rutherford Co., N. C., 4/9/1788, Willis Watkins of Spartanburg Co., S. C. deeded to Daniel Camp of Rutherford Co., N. C. 100 acres in Rutherford Co. on the SS of the Main Broad River. Deed Book 29-31, p. 255. Rutherford Co., N. C. 7/29/1817, the Heirs of Daniel Camp, deceased, viz: Archibald Nelson and Elizabeth, his wife; William McKinney, Jr. and Margaret, his wife; Daniel Blackwell and Lydia, his wife; Thomas Camp; Lewis Camp; and Deidamia Camp, children and heirs of Daniel Camp, deceased, deed to Aaron Camp of Rutherford Co., N. C. land in Rutherford Co. on SS of Main Broad River. Daniel Camp was Sheriff of Rutherford Co., N. C. in 1795; also county treasurer in 1797 (See History of Old Tryon and Rutherford Counties by Griffin, pg. 129-130).

Children:

157*William CAMP	b.	1786
158*Thomas CAMP	b.	1788
159*Lydia CAMP	b.	1790
160*Lewis CAMP	b. 5 Sep 1795	d. Sep 1880
161*Deidamia CAMP	b.	1798
162*Elizabeth CAMP	b.	1800
163*Margaret CAMP	b.	1803

FIFTH GENERATION

(44) Lewis CAMP, son of Thomas and Margaret (Carney) CAMP, was born 16 Jan 1768 in Rutherford Co., N. C., and married 6 Nov 1800 in Charlotte Co., Virginia, (164) Joanna NEAL. Lewis was buried in Family Burial, Grounds, Rutherford Co., N. C..

Biography: Joanna Neal was the daughter of Thomas Neal. After she married Lewis Camp they lived near the French Broad River in N. C. In 1819 Lewis Camp was deeded 388 acres on both side os Brush Creek in Rutherford Co., N. C. by Isaac Vinzant. In 1821, Lewis Camp and John Hord deeded to Benjamin Herndon 260 acres on Brushy Creek and First Broad River in Rutherford Co., N. C.

Children:

165* Sophia W. CAMP	b.	1790	d.	Aug 1890
166* Jane CAMP	b.	1792		
167* Lucy O. CAMP	b.	1794		

(45) Adam CAMP, son of Thomas and Margaret (Carney) CAMP, was born 1769 in Rutherford Co., N. C..

(46) Stephen CAMP, son of Thomas and Margaret (Carney) CAMP, was born 17 Sep 1771 in Rutherford Co., N. C., and married (168) Annie Alexander, daughter of Elias and Agness () Alexander, who was born 1771 in Rutherford Co., N. C.. Stephen died 1846 in Rutherford Co., N. C.. Annie died 1841 in Rutherford Co., N. C..

Biography: At the age of ten, Stephen Camp accompanied his brother, Benjamin Camp, and others to Cowpens, S. C. where a battle took place. During the battle he held the horses and was injured. Stephen Camp's LWT probated 2/1846 Rutherford Co., N. C. Rutherford Co., N. C. Deed Book 45, pg 304, 4/26/1845, William and Adam Camp of Spartanburg Co., S. C. and Peter Green and his wife, Eliza of Rutherford Co., N. C. to John Likes of Rutherford Co., N. C., for \$1100, 334 acres on Hill Creek....being land heretofore belonging to the heirs at law of ANNA CAMP, deceased, WILLIAM CAMP, GEORGE CAMP, ELIAS CAMP, JULIA FISHER, wife of David Fisher, being heirs in part and ANNA CAMP, deceased, and ADAM and PETER GREEN and wife, ELIZA, for their respective shares in said estate.

Biography: Anne Alexander was the daughter of Colonel Elias Alexander and his wife, Nancy Agnes McCall. Colonel Alexander was a Revolutionary War Soldier, born 1749, died 1818 in Rutherford Co., N. C. who migrated from Maryland to N. C. before the American Revolution. His LWT dated 3/16/1818, Book C, pg. 101, Rutherford Co., N. C. names his children.

Children:

169* Lewis CAMP				
170* Elias Alexander CAMP	b.	1804		
171* Adam S. CAMP	b.	17 Feb 1811	d.	28 Sep 1848
172 George C. CAMP				
173* William Carney CAMP	b.	27 Feb 1815	d.	15 Feb 1900
174* Julia B. CAMP				
175* Eliza CAMP				
176 Miriam CAMP				

(47) Larkin CAMP, son of Thomas and Margaret (Carney) CAMP, was born 1773 in Rutherford Co., N. C..

FIFTH GENERATION

(48) Eunice CAMP, daughter of Thomas and Margaret (Carney) CAMP, was born 21 Jun 1775 in Rutherford Co., N. C., and married (177) Samuel BROADWAY.

(49) Aaron CAMP, son of Thomas and Margaret (Carney) CAMP, was born Jun 1778 in Rutherford Co., N. C., and married 2 Aug 1803 in Rutherford Co., N. C., (178) Frances Willis Terrell. Aaron died 6 Jul 1861. Frances Willis died 18 Sep 1810 in Rutherford Co., N. C..

Biography: Aaron Camp was sent by his father to Halifax Co., Virginia, together with his brothers, James and Lewis, at the age of 16 to learn house carpentering. Aaron Camp then taught his profession to his son, William Addison Camp.

Children:

179*Terrell CAMP	b. 25 May 1804	d. May 1848
180*Oliver Goldsmith CAMP	b. 20 Sep 1806	d. 19 Jun 1840
181*Annie C. CAMP	b. 7 Apr 1809	

He also married 3 Apr 1817 in Rutherford Co., N. C., (182) Sarah SUTTLE.

Biography: Sarah Suttle was the daughter of George Suttle who died 2/5/1816, and wife, Nancy, who died 7/7/1837, who came from Virginia to N. C. with Thomas Camp. George Suttle built the first brick home in Rutherfordton, being wealthy. In 1842, Aaron Camp and his family moved from Rutherfordton, N. C. to Walker Co., Ga., along with two brothers of Sarah (John and Joseph Suttle). John Suttle died at the old home in Armuchee Valley, Walker Co. Sarah Suttle Camp died 11/28/1869.

Children:

183*William Addison CAMP	b. 12 Aug 1818
184*Julia W. L. CAMP	b. 18 Jan 1822
185*Susan M. E. CAMP	b. 18 Jan 1822
186*Margaret Ruth CAMP	b. 8 May 1825
187*Nancy E. CAMP	b. 8 May 1825
188*Caliedonia D. CAMP	b. 11 Nov 1827
189*Sarah Jane Graham CAMP	b. 17 Nov 1835

(50) Ruth CAMP, daughter of Thomas and Margaret (Carney) CAMP, was born 30 Sep 1780 in Rutherford Co., N. C., and married (190) David PATTERSON. Ruth died 1852.

(51) George CAMP, son of Thomas and Margaret (Carney) CAMP, was born 24 Sep 1782 in Rutherford Co., N. C., and married (191) Mary NORMENT. George died 1835 in Nashville, Tennessee.

Biography: He was a member of the N. C. State Assembly, serving two terms. He removed from Rutherford Co., N. C. to Spartanburg, S. C., then in 1830, removed to Tennessee, near Nashville, where he died.

Children:

192*William Crenshaw CAMP	b. 1820
193*George C. CAMP	b. 1827 d. 1845
194*James T. CAMP	
195*Orville N. CAMP	b. 1813 d. 1887

FIFTH GENERATION

196*Richard Lewis CAMP	b.	1825
197*Annie E. CAMP	b.	1819

(52) Joshua CAMP, son of Thomas and Margaret (Carney) CAMP, was born 10 Jul 1786 in Rutherford Co., N. C., and married (198) Nancy GREGORY who was born 24 Apr 1794 in Virginia. Joshua died 9 Jan 1849 in Rutherford Co., N. C.. Nancy died 29 May 1875 in Rutherford Co., N. C..

Biography: Buried along with his wife in the Thomas Camp Cemetery near Island Ford, Rutherford Co., N. C. The LWT of Joshua Camp proved 2/1849 Rutherford Co., N. C., Will Book E, pg 180.

Children:

199*John Thomas CAMP	b.	15 Jul 1815
200*Mary Carney CAMP		
201*Joel Barlow O. CAMP	b.	1 Jun 1819 d. 18 May 1839
202*Sophia Myra CAMP	b.	22 Dec 1821 d. 30 May 1904
203*Margaret Stokes CAMP	b.	1823
204*W. Susan Ann CAMP	b.	1827
205*N. J. CAMP	b.	1827
206*Louisa CAMP	b.	1830
207*George Joshua CAMP	b.	1832

(56) Thomas CAMP, son of Ambrose and Ann (MARSHALL) CAMP, married (208) Elizabeth.

Children:

209 Ambrose CAMP
210 MARSHALL CAMP
211 Elizabeth CAMP

(57) William CAMP, son of Ambrose and Ann (MARSHALL) CAMP, married 27 Nov 1772 in Orange Co., Virginia, (212) Frances Willis. William died 1801.

Children:

213 George CAMP
214 Willis CAMP
215 Ambrose CAMP
216 Hetty CAMP
217 Frances CAMP

(58) John CAMP, son of Ambrose and Ann (MARSHALL) CAMP, was born in Culpepper Co., Virginia, and married (218) Sarah POLLARD. John died 1801.

Children:

219 Elizabeth CAMP	
220 James CAMP	
221 Richard CAMP	
222 Thomas CAMP	b. 1786
223 William CAMP	b. 1788

224*Marshall CAMP

225 John CAMP

226 Robert CAMP

227 Sarah CAMP

228*Mildred Ann CAMP

229 Ellen CAMP

b. 1796 d. 1875

(59) Henry Clay CAMP, son of Ambrose and Ann (Marshall) CAMP, was born about 1760 and married 1780 in Culpepper Co., Virginia, (230) Elizabeth (Betsy) Green.

Children:

231 William Green CAMP

232*James Marshall CAMP

233*John Green CAMP

234 Ann Wyatt CAMP

235 Frances Willis CAMP

236 Elizabeth Green CAMP

237 William Green CAMP

238 Francis Wyatt CAMP

239 Lucy Willis CAMP

d. 1849

(63) Annie Naomi CAMP, daughter of John and Mary (Tarpley) CAMP, was born 1762 in Orange Co., N. C., and married in Rutherford Co., North Carolina, (240) John HILL who was born 1760/1770 in N. C.. Annie Naomi died after 1850 in Walton Co., Georgia and was buried in Hill Cemetery, Winder, Georgia. John died about 1831 in Walton Co., Georgia and was buried in Hill Cemetery, Winder, Georgia.

Biography: DAR Records at Ga State Archives, Atlanta; Merrill and Allied Families; The Camp Bulletins at Ga State Archives; 1830-1850 Walton Co., Ga. Census.

Children:

241*Sarah HILL

242*Margaret HILL

243*William HILL

244*Nancy HILL

245*John HILL

246*Winnie HILL

247*Eliza HILL

248*Carter HILL

249*Lucy HILL

250*Richard HILL

251*Susan HILL

252*Elizabeth HILL

b. 1783 d. Jan 1858

b. 1791 d. 1841

b. 1 Jan 1793

b. 1797 d. 1881

b. 1800 d. 1872

b.c 1802

b. 18 Mar 1805

b.c 1807

(64) Thomas CAMP, son of John and Mary (Tarpley) CAMP, was born 1765 in Rutherford Co., N. C., and married about 1780 in Greenville Co., S. C., (253) Susan WAGONER who was born about 1766 in Rutherford Co., N. C.. Thomas died after 1820 in Hall Co., Georgia. Susan died after 1820 in Hall Co., Georgia.

FIFTH GENERATION

Biography: According to the Camp Bulletins at Ga State Archives, Thomas Camp fought in the Revolutionary War. After he was married the family removed to Greenville, S. C., then to Georgia.

Children:

254*Elizabeth CAMP <i>m. Jos Camp</i>	b. 30 Dec 1781	d. 1850
255*Violet CAMP <i>m. Jno Stool</i>	b. 1788	
256*Patience Drucilla CAMP <i>m. David Thompson</i>	b. 1792	
257*Nancy CAMP <i>m. Job Smith</i>	b. 7 Mar 1795	
258*William CAMP	b. 1795	

(65) Winifred CAMP, daughter of John and Mary (TARPLEY) CAMP, was born 1765 in Orange Co., North Carolina, and married 1795 in Laurens Co., South Carolina, (259) Robert ATKINS.

(66) James CAMP, son of John and Mary (TARPLEY) CAMP, was born 1768 in Rutherford Co., N. C., and married (260) Mary Berry who was born in of Orange Co., North Carolina.

Biography: James Camp is listed on the 1820 Gwinnett Co., Ga. Census. He drew in the 1820 Land Lottery from that county. Gone to Georgia by Stewart states that James Camp was a Revolutionary War Soldier in Gwinnett Co.

Ref: Mrs. R. N. Mann, P. O. Box 57, Cedar Bluff, AL 35959

Children:

261*Sarah CAMP	b. 9 Nov 1785	
262*Robert Berry CAMP	b. 1787	d. 22 Apr 1863
263*Joseph CAMP		d.b 1848
264*John CAMP	b. 1785	
265 Merritt CAMP		
266 Eli CAMP		
267*Starling CAMP	b. 23 Oct 1793	d. 2 Apr 1836

(67) Abner CAMP, son of John and Mary (TARPLEY) CAMP, was born 12 Jul 1775 in Rutherford Co., N. C., and married about 1798 in Rutherford Co., N. C., (268) Elizabeth RAGSDALE who was born 15 Jul 1776 in Virginia. Abner died 17 Sep 1853 in Winder, Georgia. Elizabeth died 10 Mar 1854 in Winder, Georgia.

Biography: Abner Camp drew in the 1805 Georgia Land Lottery, a resident of Jackson Co. He was listed on the 1820 Gwinnett Co. Census and 1850 Walton Co., Ga. Census. His LWT was probated 11/1/1853, Walton Co., Ga. Annual Returns H, pg 169. Abner Camp married a daughter of Peter Ragsdale (ca 1732- 1805 Greenville Co., S. C.), a Revolutionary War Soldier of Goochland Co., Virginia, and wife, Sarah Charlton Ragsdale, who he married in 1798. Abner Camp and wife, Elizabeth, are buried in the Treadwell Cemetery, near the old Treadwell home, near Bethlehem, Ga. His tombstone relates that they were members of the Methodist Church for 45 years.

Children:

269*Edmund CAMP <i>m. Mary Reynolds</i>	b. 1800	
270*Arthur TARPLEY CAMP <i>m. (1) - Martin B. - Hupall</i>	b. 1800	
271*Russell CAMP <i>m. - Shepherd</i>	b. 1802	

FIFTH GENERATION

- 272*Satira CAMP *m. Mr. Reed well* b. 1805
- 273*Hiram CAMP *m. Peninah Reynolds* b. 23 Dec 1806
- 274*Martha CAMP *m. Mr. Allen*
- 275*Mary CAMP *m. Mr. Manning*

The 3 John m. Eliza Thompson d. 11 Nov 1811 Col. This of TX, m. Berry, Hester, Mrs Edmonds, Mrs Burrey, Mrs Montgomery, Eliza Camp Th, Mrs Steele, Mrs Cook

(68) Starling CAMP, son of John and Mary (TARPLEY) CAMP, was born 24 Nov 1771 in Rutherford Co., N. C., and married 25 Dec 1800, (276) Anna HELM who was born 27 Feb 1772. Starling died 31 Aug 1851 in McMinn Co., Tennessee. Anna died 29 Apr 1857.

Biography: The Bible of John Camp (son of Thomas and Winnifred Camp) gives date of birth of Starling Camp as 9/1/1772 and death date as 4/15/1851. Bible owned by Mrs. E. H. Abington, Beebe, AR (Genealogical Records Committee, Arkansas DAR, Vol. IX, pg 137-140, in NSDAR Library, Washington, D. C.) Starling Camp was a resident of Greenville Co., S. C. according to a 1797 deed, owning land n Horse Creek. 3/22/1802, John Cobb deeded Starling Camp of Jackson Co., Georgia, 100 acres.

Children:

- 277*Mary CAMP *m. Mr. Bates* b. 1803
- 278*Sarah CAMP *m. Saml McKnight* b. 1804
- 279*John CAMP *m. Mary Parkinson* b. 20 Jan 1806
- 280*William CAMP *m. Rebecca* b.c 1810
- 281*Kezziah CAMP *m. Jno Hambright* b.c 1812
- 282*Thomas CAMP *m. Charity Neal* b. 21 Jan 1814
- 283*Margaret CAMP *m. Wm Porter* b. 1816

(69) William CAMP, son of John and Mary (TARPLEY) CAMP, was born about 1773 in Rutherford Co., N. C., and married about 1790 in Rutherford Co., N. C., (284) Sarah Elizabeth REEVES. William died after 1812 in Elyton, Birmingham, Jefferson Co., Alabama. Sarah Elizabeth died after 1854.

Children:

- 285 William CAMP
- 286*Ossimus CAMP b. 1 Aug 1797
- 287*John Lay CAMP b. 1801
- 288 Miander CAMP
- 289 Hosea CAMP
- 290*Nancy CAMP
- 291*Littleberry CAMP b. 4 Mar 1806

(70) Keziah CAMP, daughter of John and Mary (TARPLEY) CAMP, was born 20 May 1777 in 96 District, South Carolina, and married 9 Feb 1795 in Greenville Co., S. C., (292) Benjamin ARNOLD who was born 30 Jul 1769 in Bedford Co., Virginia. Keziah died 14 Aug 1835 in Greenville Co., S. C.. Benjamin died 11 Jan 1858 in Greenville Co., S. C..

Biography: The Bible of Benjamin Arnold, Sr., owned by William Sullivan, Gray Court, S. C. is published in book, NC-SC Bibles by Jeannette Holland Austin (1988). He was born in Bedford Co., Virginia 1719 and died Greenville Co., S. C. 12/1797 and married Ann Hendricks who died 1806. They had children: William born 1756; Edward Arnold born 1760; Charity Arnold born 1761; Hendricks Arnold born 1763; Temperance Arnold born 1764; Thomas Arnold born 1767; Edmund Arnold born 1768;

FIFTH GENERATION

and Benjamin Arnold born 7/30/1769, died 1/11/1858, aged 89 years, married Kizziah Camp. Benjamin Arnold and Kezziah lived and died on Horse Creek in Greenville Co., S. C. He built Arnold's Mill, where, nearby, they are buried. The LWT of Benjamin Arnold dated 1/1796, Greenville Co., S. C.

Children:

293*Ann Hendricks ARNOLD	b. 10 Jul 1797
294*Sarah ARNOLD m. Dr Abigail Pivson	b. 8 Jun 1799
295*Temperance ARNOLD m. Jos. J. Pivson	b. 8 Mar 1801
296*Winifred Washington ARNOLD m. Benj Camp	b. 20 Nov 1802
297*Alston ARNOLD m. Mary Thompson	b. 23 Jun 1804
298*Malinda ARNOLD m. Wm Arnold	b. 25 Dec 1805
299*Martin ARNOLD m. Abigail Bowling	b. 9 Sep 1809
300*Benjamin ARNOLD	b. 22 Jan 1818

(71) Sarah CAMP, daughter of John and Mary (TARPLEY) CAMP, was born 1763 in Laurens Co., South Carolina, and married (301) Thomas GRAYSON.

Stirling & Martin

(72) John CAMP, son of John and Mary (TARPLEY) CAMP, was born 8 Feb 1767 in Culpepper Co., Virginia, spouse unknown.

Biography: The Camp Bulletins at Ga State Archives, list the children of John Camp, Jr. as William and Tarpley Camp.

Children:

- 302 William CAMP
- 303 TARPLEY CAMP

(73) Hosea CAMP, son of Nathaniel and Winnifred (TARPLEY) CAMP, was born 21 Jan 1775 in Sandy Run Creek, DURHAM, N. C., spouse unknown. Hosea died 30 Apr 1857 in Polk Co., Georgia and was buried in Everett Cemetery, Antioch, Georgia.

Biography: Hosea Camp was a member of the Methodist Church for nearly 50 years, a Methodist minister. He died near Cedartown, Georgia. The tombstone of Hosea and his wife, Elizabeth, is at the James Everett Plantation near Antioch in Polk Co., Georgia. A Spartanburg Co., S. C. deed Book G, pg 180, 12/15/1800 Samuel Nesbit and Nancy, his wife, deed to Hosea Camp of Spartanburg Co. according to a contract made with James Jordan for 200 acres on North Fork Tigar River. This same tract he sold 12/30/1801 to Joseph Seales, and 2/24/1802 to Thomas Booker. In 1807 Hosea Camp was found in the Jackson Co., Georgia deeds, where he was tax collector from 1808 to 1812. He removed to Gwinnett Co., Ga. where a deed was found dated 2/9/1832, Hosea Camp of Gwinnett Co. to Clabourn Dalton, 311 acres in Jackson Co. on Flat Creek. He seems to have remained in Gwinnett Co. until about 1840. The LWT of Hosea Camp dated 9/1/1852, codicils dated 4/24/1857 and 6/1/1857, Polk Co., Ga. Will Book A, pg 32.

Children:

304*Martha CAMP	b. 24 Jun 1798
305*Berriman S. CAMP	b. 31 Jan 1800
306*Pyramus B. CAMP	b. 11 Aug 1801

FIFTH GENERATION

307*Margaret J. CAMP

b. 7 Apr 1803

308*Burke CAMP

b. 7 Nov 1804 d. 21 Mar 1877

He also married 11 Jul 1806 in Jackson Co., Georgia, (309) Elizabeth JORDAN, daughter of James and Margaret (MILLER) JORDAN, who was born 18 Sep 1788 in South Carolina. Elizabeth died 20 Mar 1857 in Polk Co., Georgia and was buried in Everett, Plantation, Antioch, Georgia.

Children:

310*Attalla CAMP

b. 5 Jan 1807

311*Mahala CAMP

b. 25 Jan 1810

312*JORDAN Wilson CAMP

b. 6 Dec 1812

313*Winnifred T. CAMP

b. 16 Jan 1816

314*Mary C. CAMP

b. 28 Nov 1818

315*Mark MOORE CAMP

b. 5 May 1820

316*Elizabeth CAMP

b. 19 Feb 1822

(74) Benjamin CAMP, son of Nathaniel and Winnifred (TARPLEY) CAMP, married 27 Mar 1806 in Jackson Co., Ga., (317) Rachael HOGG.

(75) Camie Jane CAMP, daughter of Nathaniel and Winnifred (TARPLEY) CAMP, was born 1796 in Laurens Co., S. C., and married 12 Dec 1811 in Jackson Co., Ga., (318) Stephen ARNOLD who was born 1790. Camie Jane died 1873. Stephen died 1844.

Biography: Camie Camp had seventeen children by her husband, Stephen Arnold. Jackson Co., Ga. Deed Book F, p. 50, 6/22/1813, Nathan Camp of Jackson Co., Ga. deeded to Stephen Arnold of Wilkes Co., Ga., for love and affection he has for his daughter, Camron Arnold, wife of the said Stephen Arnold, land in Jackson Co. on the north side of Middle Oconee River, 300 acres, being part of 600 acres of land originally granted to Joseph McCutchen.

Biography: Stephen Arnold and his wife had 17 or 18 children, three of whom died in infancy.

Children:

319*Mary Ann ARNOLD

b. 5 May 1814 d. 4 May 1901

320 Susan ARNOLD

321 Virginia ARNOLD

322 Thomas Harp ARNOLD

b. 1817 d. 1888

(77) Thomas Harper CAMP, son of Nathaniel and Winnifred (TARPLEY) CAMP, was born about 1800 in S. C., and married 31 Mar 1824 in Jefferson Co., Alabama, (323) Sarah HAMEY who was born about 1803 in Virginia. Thomas Harper died about 1870 in Lee Co., Mississippi.

Biography: Jackson Co., Ga. Deed Book F, p. 84, 10/1/1813, Nathan Camp of Jackson Co., Ga. deeded to Harper Camp, his son, a minor, for love and affection, 400 acres of land in Jackson Co. on Middle Oconee River. Wit: William and Hosea Camp. Deed Book F, p. 50, Jackson Co., Ga. 6/22/1813, Nathan Camp of Jackson Co., Ga. deeded to his son, Harper Camp, a minor, for love and affection 8 negroes, all his plantation tools, etc., horses, cattle, hogs. Wit: Martha and H. Camp. Thomas H. Camp of Walton Co., Ga. deeded to John Pate 1/2 acre in Monroe on Broad Street, 7/23/1822, Walton Co. Deed Book H, pg 275. He moved to Alabama, as reflected in a deed dated

FIFTH GENERATION

1826. In 1843 he purchased land in Blount Co., Alabama. He was appointed guardian for his niece, Eliza Camp, on her marriage license, Blount Co., Ala. to Cooper B. Nash.

Children:

324*Hyberia CAMP	b.c	1832
325*Elizabeth CAMP	b.c	1834
326*Nancy CAMP	b.c	1834
327*Margaret CAMP	b.	1836
328*Leona CAMP	b.c	1838
329*Thomas Melvy CAMP	b.	1843
330*Josephine CAMP	b.c	1846
331 Martha CAMP		

(78) Elizabeth CAMP, daughter of Nathaniel and Winnifred (TARPLEY) CAMP, married (332) Samuel STEWART. Elizabeth died before 1850 in Jackson Co., Georgia.

Biography: Elizabeth Camp married three times and is said to have had 22 children in all. The LWT of her second husband, James Gideon dated 6/6/1803, probated 8/4/1817, Jackson Co., Ga. Will Book A, pg 68.

Children:

333 Virgil A. STEWART

She also married (334) James GIDEON, Rev.. James Rev. died 1817 in Jackson Co., Georgia.

Children:

335 Hosea CAMP GIDEON	b.	1800
336 Berry Wilson GIDEON		

She also married (337) HARDY Howard who was born about 1777 in S. C.. HARDY died 1859 in Jackson Co., Georgia.

Ref: LWT of Hardy Howard dated 8/13/1859 probated 9/12/1859 Jackson Co., Ga. Will Book A, pg 431. Hardy Howard is listed on the 1850 Jackson Co., Ga. Census.

Children:

338 Samuel Howard		
339*Emily Almeda Howard	b. 12 Mar 1824	
340*Amada Howard		
341 Harper H. Howard		
342*Elizabeth Howard		
343 Hartsford Howard		
344*Malissa Howard		
345 Homer R. Howard		

(79) Winifred CAMP, daughter of Nathaniel and Winnifred (TARPLEY) CAMP, was born about 1786 in S. C., and married (346) John WILLIAMSON, Jr. who was born 26 Mar 1780 in Virginia. Winifred died 1873 in Jackson Co., Georgia. John Jr. died 1849 in Jackson Co., Georgia.

FIFTH GENERATION

Biography: John Williamson was a son of John Williamson and his wife, Margaret Leslie. Micajah Williamson was admr of the estate of John Williamson, decd, filing a Return 1/1/1851, Jackson Co., Ga. Inv. of Estates, Book A, pg 117. The Roster of Revolutionary Soldiers in Georgia by McCall indicates that John Williamson was born in Ireland and died in Butts Co., Georgia in 1831, being a Pvt in the Virginia Troops.

Children:

347 Nathan CAMP WILLIAMSON	b. 17 Sep 1804		
348 John Leslie WILLIAMSON	b.c 1806		
349*Nancy WILLIAMSON	b.c 1808		
350*Sarah WILLIAMSON			
351*Micajah WILLIAMSON	b. 1810	d. 1881	
352*Eliza WILLIAMSON	b. 1811	d. 1889	
353*William Harper WILLIAMSON	b. 1813	d. 1814	
354*Andrew Jackson WILLIAMSON	b. 1815		
355*Louisa WILLIAMSON	b. 1816		
356 Jasper Marion WILLIAMSON	b. 1818		
357 Cranston Berrian WILLIAMSON	b. 1819		
358*Mary E. WILLIAMSON	b. 1821		
359 Adam A. WILLIAMSON	b. 1823		
360*Winifred M. WILLIAMSON	b. 1825		
361 Gilbert Lafayette WILLIAMSON	b. 1827		
362 James Columbus WILLIAMSON	b. 1829		
363 George W. WILLIAMSON	b. 1830		

(80) Polly CAMP, daughter of Nathaniel and Winnifred (TARPLEY) CAMP, married (364) SAFFOLD.

(81) Nancy CAMP, daughter of Nathaniel and Winnifred (TARPLEY) CAMP, married 27 Dec 1809 in Jackson Co., Ga., (365) John BROWN.

(82) Thomas H. CAMP, son of Nathaniel and Winnifred (TARPLEY) CAMP, married (366) HAMBY. Thomas H. died in MS..

(83) Bradford CAMP, son of Thomas and Nancy Anne (TARPLEY) CAMP, was born 5 Sep 1764 in Laurens Co., S. C., and married about 1796 in S. C., (367) Mary Drucilla CAMPBELL, daughter of James and Elizabeth (TAYLOR) CAMPBELL, who was born 25 Dec 1772 in Greenville Co., South Carolina. Bradford died 15 Apr 1838 in Washington, Parish, Louisiana. Mary Drucilla died 15 Jan 1851 in Washington Par., Louisiana.

Ref: Bible of E. Russ Williams, Jr., P. O. Box 1074, Bogalusa, LA 70427 (1965). Bible of Thomas Camp.

Children:

368*Nancy CAMP	b. 30 Oct 1797
369*John TAYLOR CAMP	b. 18 Feb 1799
370*Elihu CAMP	b. 28 Jul 1801
371*Mary CAMP	b. 8 Aug 1805

FIFTH GENERATION

372*William CAMP	b. 29 Dec 1807
373*Caroline Matilda CAMP	b. Nov 1809
374*Thomas CAMP	b. 8 Jun 1812
375*Drucilla CAMP	b. 10 Nov 1814

(84) Larkin CAMP, son of Thomas and Nancy Anne (TARPLEY) CAMP, was born 1767 in Laurens Co., S. C., and married (376) Margaret Brewster, daughter of John and Elizabeth (SHERIFF) Brewster, who was born 1770 in Mecklenburg Co., North Carolina. Larkin died after 1856 in Butler Co., Ala.. Margaret died after 1850 in Butler Co., Alabama.

Children:

377*Thomas MANNING CAMP	b.	1799	
378 Hugh Brewster CAMP			
379*Margaret Matilda CAMP			
380*Cynthia CAMP	b.	1800	
381*SHERIFF CAMP	b.	1806	
382*Tolliver Martin CAMP	b.	1808	
383*John TARPLEY CAMP	b.	1803 d.a	1860

(85) Sarah CAMP, daughter of Thomas and Nancy Anne (TARPLEY) CAMP, was born 1773 in Laurens Co., S. C., and married 8 Dec 1793 in Laurens Co., S. C., (384) John C. CALHOUN. Sarah died after 1849. John C. died 29 Sep 1838 in Laurens Co., S. C..

Biography: John Calhoun served in the Revolutionary War from Laurens Co., S. C., receiving a pension after the war. He was also Capt. in the S. C. State Militia. He died 9/29/1838 and his widow, Sarah, was granted a pension in 1845 Laurens Co., S. C. The LWT of John Calhoun probated 12/17/1838 Laurens Co., S. C.

Children:

385*Mary CALHOUN			
386*Matilda CALHOUN			
387*Squire CALHOUN	b.	1797	
388*Margaret CALHOUN			
389*Clarissa CALHOUN			
390*Nancy CALHOUN			
391 Harriett CALHOUN			
392 Emeline CALHOUN			
393*Keziah CALHOUN			
394*Lucinda CALHOUN			

(86) Hosea CAMP, son of Thomas and Nancy Anne (TARPLEY) CAMP, was born 1775 in Rutherford Co., North Carolina, and married 11 Jul 1806 in Jackson Co., Ga., (395) Elizabeth KENNEDY who was born 1778 in S. C.. Hosea died in Ala..

Biography: Hosea Camp was a farmer and Methodist Minister, listed on the 1850 Paulding Co., Ga. Census with his wife, Elizabeth.

(87) SHERWOOD CAMP, Baptist Minister, son of Thomas and Nancy Anne (TARPLEY) CAMP, was born 9 Mar 1777 in Laurens Co., S. C., and married 11 Jul 1806 in Laurens Co., S. C., (396) Lydia KENNEDY who was born 15 Feb 1780 in Laurens Co., S. C.. SHERWOOD Baptist Minister died 1860/1870 in Dallas, Paulding Co., Ga.. Lydia died 1870/1880 in Dallas, Paulding Co., Ga..

Children:

397*Edmund KENNEDY CAMP	b. 25 Feb 1804	d. 22 Jun 1846
398*Ira CAMP	b. 1805	d. 1864 - Killed by Federal's - home in Paulding
399*Josiah Washington CAMP	b. 6 Aug 1808	
400*Nancy CAMP	b. 1812	d. 1880/1890
401*Thomas CAMP	b. 21 Jun 1813	d. 23 Mar 1904
402*Burrell Marion CAMP	b. 3 Oct 1822	d. 22 May 1912
403*Lydia Caroline CAMP	b. 1824	

(88) Burrell CAMP, son of Thomas and Nancy Anne (TARPLEY) CAMP, was born 1778 in Laurens Co., S. C., and married Mar 1799 in Laurens Co., S. C., (404) Elizabeth MOORE who was born about 1788 in Laurens Co., S. C.. Burrell died 1862 in Carroll Co., Ga..

Biography: In 1856 Burwell Camp was living in Randolph Co., Alabama. He served under General Jackson in 1812. He died in Carroll Co., Georgia in 1862. He is listed on 1830-40 Henry Co., Ga. Census; 185 Randolph Co., Ala. Census.

Children:

405*Seaborn Marion CAMP	<i>m. Agnes Grace Nolan - settled Henry Co.</i>	b. 1810	d. 1887
406*William Lewis CAMP	<i>remained Randolph Co. AL</i>	b. 12 Sep 1803	
407*Edwin CAMP	<i>settled McDonough Co</i>	b. 1804	d. 1882
408*BROWN CAMP	<i>m. Mary Rigby</i>	b. 1806	d. 1862 - settled Bowden Ga
409*Grace CAMP	<i>m. - Humphries</i>	b. 1808	
410*Mary CAMP	<i>m. Isaac Nolan</i>	b. 1812	

(89) Thomas CAMP, son of Thomas and Nancy Anne (TARPLEY) CAMP, was born 1781 in Laurens Co., S. C., and married (411) HAMBY.

(90) Nancy CAMP, daughter of Thomas and Nancy Anne (TARPLEY) CAMP, was born 1786 in Laurens Co., S. C., and married (412) John BROWN.

Oct. 19, 1962

Dear "Cousin" Burrell:

Thank you so much for your letter and the write-up about Eld B.M. Camp -- "Uncle Burrell". This fills in a gap in our family tree.

Thomas Camp, born in Virginia in 1747, married Nancy Tarpley. They lived in No. Carolina, then moved to So. Carolina where their children were born and then moved to Walton County, Ga., where he died in 1811. Their children were:

1. Burrell, born in 1774, married Betsey Moore, who was my gr. gr. grandfather
2. Bradford, born 1776 (moved to Louisiana)
3. Sherwood, born 1777 (married Lydia Kennedy, your great grandfather (Sherwood was a Baptist minister))
4. Hosea, born 1778, moved to Alabama.
5. Larkin, born 1779, mar. a Miss Brewster, moved to Alabama, had a son named Manning and Sheriff
6. Thomas, born 1781, married a Miss Handy, moved to Arkansas.
7. Sarah, born 1784, married John C. Calhoun, had children named Lige and Harriet
8. Nancy, born 1786,

Sherwood was born in No. Carolina. His children were:

1. Edmund Kennedy Camp, born in Jackson Co., Ga. 1804, married Penelope Willingham
2. Ira Camp (I believe he married Tempy Owens in 1828 in Newton Co., Ga. In 1833 he was in business with Joseph L. Irwin. He was killed in his home by Federal Army in Paulding Co. Ga. (near New Hope Church).
3. Joe (settled in Texas).
4. Thomas, lived in Paulding, Ga. I am on the trail of a Thomas Allen Camp, I believe it is this Thomas, son of Sherwood. If so, I have the names of all of his children.
5. Burrell M., born in Walton Co., Ga. 10/13/1822, your grandfather, and I appreciate getting the names of all his children.

Thomas Camp, the father of Burrell and Sherwood, from whom you and I descend, was the son of a famous Thomas Camp who had at least 24 children. His first wife was Winifred Starling, and their children were Edmond, Joseph, John, Nathaniel, Thomas (the one born in 1747), Starling, Hosea, William, Alfred, Benjamin, Elizabeth and Joe. After his wife Winifred died, he married 18 yr. old Margaret Carney and they had 12 more children.

Burrell, my great, great grandfather, had children named Lewis, Edwin Brown, Grace, Seaborn Marion, and Mary Polle. Lewis was my great grandfather.

Lewis married Leah Daniel and their children were: Thomas D. (who was the grandfather of Mrs. L. H. Lloyd in Lindale), Nancy (mar. Samuel Riggsby), Tildie (mar. Whitaker Butler), Mary (mar. Will Hendrix), Lida (mar. Pickens Butler), Seaborn E. Burl (mar. Susan Hendrix), and William Lewis, my grandfather (mar. Fannie Daniels).

My grandfather had 11 children, 3 of them still living. My father was William Lewis also. He has been dead since 1934. There are 9 in my family. My father's youngest sister was Esther Camp, married Dolphus Cranford. Their oldest son, Alton Cranford, lives at 212 Cherry St., Rome, Ga. If you are ever up that way, look him up. He'd be happy to meet you.

If you could give me names of ^{at least one of the} children of your father's brothers and sisters that I could write to and get their whole families, I would appreciate it. Also, if you know of any old family Bibles somewhere that

might give us some leads, I would like to know about them. I especially would like to know about your grandfather Burrell's brothers, if you have heard stories and remember hearing about any of them.

When I get all of these things together and printed, I will send you a copy.

Thanks again, and I hope to hear from you again.

Sincerely
Julia Camp Looney.

P.S. I figure you and I
are both cousins.

SIXTH GENERATION

(92) Benjamin CAMP, son of Edmund and Mary (RAGSDALE) CAMP, was born 1757 in King & Queen Co., Virginia.

(93) Elizabeth CAMP, daughter of Edmund and Mary (RAGSDALE) CAMP, was born 1759 in Culpepper Co., Virginia, and married 1 Jun 1781 in Laurens Co., S. C., (413) Solomon LANGSTON, Jr. who was born 1761. Elizabeth died after 1827 in Georgia. Solomon Jr. died Aug 1825 in Laurens Co., S. C..

(94) Martha CAMP, daughter of Edmund and Mary (RAGSDALE) CAMP, was born in Rutherfordton, Rutherford Co., N. C..

(95) Hardin CAMP, son of Edmund and Mary (RAGSDALE) CAMP, was born 1760 in Rutherfordton, Rutherford Co., N. C., and married (414) Sarah Hawkins.

Biography: The book, A History of the Pioneer Families of Missouri by Bryan and Rose, pg 149, relates that Hardin Camp served in the Revolutionary War as well as the War of 1812. He settled in Warren Co., Kentucky. 10/11/1787 deed Book A, pg 137-138, Greenville Co., S. C. - Robert Duncan and Juhonlas Langston deed to Harden Camp, both of 96 District, S. C., 244 acres of land in 96 District on branch of Reedy River.

Children:

- 415 Josiah CAMP
- 416*Thomas CAMP
- 417 Hawkins CAMP
- 418*Joseph CAMP
- 419 Sarah CAMP
- 420 Elizabeth CAMP

(96) Winifred CAMP, daughter of Edmund and Mary (RAGSDALE) CAMP, was born in Rutherfordton, Rutherford Co., N. C..

(98) Joseph CAMP, son of Edmund and Elizabeth (Carney) CAMP, was born about 1760 in Abbeville Co., S. C..

(99) Thomas CAMP, son of Edmund and Elizabeth (Carney) CAMP, was born about 1785 in Abbeville Co., S. C..

(100) Sarah CAMP, daughter of Edmund and Elizabeth (Carney) CAMP, was born about 1787 in Pendleton Dist., S. C., and married (421) CALLAHAN. Sarah died about 1891 in Franklin Co., Georgia and was buried in Camp Cemetery, Toccoa, Georgia.

She also married about 1815, (422) Thomas SPARKS, Jr. who was born 1760/1770 in Franklin Co., Georgia. Thomas Jr. died about 1835 in Franklin Co., Ga..

Children:

SIXTH GENERATION

423*Mary SPARKS	b. 1815/1820
424*Sarah SPARKS	b. 1815/1820
425*Elvira SPARKS	b. 1823
426*Louisa SPARKS	b. 3 Mar 1825
427*Harriet M. SPARKS	b. 12 Sep 1827
428 SPARKS	b. 1820/1825
429 SPARKS	b. 1820/1825
430 Jeremiah SPARKS	b. 1834
431*Frances SPARKS	b. 28 May 1835

(101) DANIEL CAMP, son of Edmund and Elizabeth (Carney) CAMP, was born about 1789 in Pendleton Dist., S. C., and married 10 Jan 1811 in Pendleton Dist., S. C., (432) Ann CASON. DANIEL died 15 Oct 1873 in Franklin Co., Georgia and was buried in Camp Cemetery, Stephens Co., Georgia. Ann died 1832 in Franklin Co., Georgia.

Biography: Daniel Camp and both of his wife are buried on the Wilbanks farm in Stephens Co., Ga. Daniel Camp died without a Will. See Minutes of the Court of Ordinary, Franklin Co., Ga. 1864-1873, pg 798. J. A. Camp was administrator of the estate. The Pendleton Messenger 1/19/1811 published the marriage of Daniel Camp and Ann Cason.

Biography: Ann Cason was a daughter of Giles Cason.

Children:

433*Giles A. CAMP	b. 1811		
434*Edward M. CAMP	b. 1813		
435*William Pinckney CAMP	b. 4 Aug 1814		
436*John Wiley CAMP	b. 1816		
437*Anna CAMP	b. 1818		
438*HAMILTON CAMP			
439*George CAMP			
440*Joseph Benton CAMP			
441*Mary CAMP	b. 1826		
442*Elizabeth CAMP	b. 1828 d.b	1870	
443*Matilda CAMP	b. 1830 d.	1868	
444*Sarah CAMP	b. 1832		

He also married 18 Jan 1838, (445) Nancy Portwood FULLER. Nancy Portwood died Jan 1842 in Franklin Co., Ga..

Children:

446*Miriam CAMP	b. 1838 d.c	1914	
447*Louisa CAMP	b. 1839 d.	1919	
448*DANIEL Merle CAMP	b. 1841		

(102) James CAMP, son of Edmund and Elizabeth (Carney) CAMP, was born 11 Nov 1791 in Pendleton Dist., S. C., and married 1814 in Pendleton Dist., S. C., (449) Mary LOONEY who was born 1791 in S. C.. James died 9 Nov 1858 in Bibb Co., Alabama and was buried in Camp homestead, Centreville, Alabama. Mary died 30 Apr 1871 in Bibb Co., Alabama.

SIXTH GENERATION

Biography: Mary was the daughter of Robert Looney and his wife, Mary (Betsey) Quinn. James Camp and Mary moved to Tennessee where they lived about three years, then they removed to Huntsville, Alabama, later Centreville, Alabama in 1819. He owned large farms in this district.

Children:

450*Margaret CAMP	b.c	1816	
451*Martha CAMP	b.	1817	19 - Langdon - rem'd - d 1863
452*Laura CAMP	b.	1819	m. Mr. Bauer - d 1881 MS
453*Sophia CAMP	b.	1820	d. 1836 of B. W. L. d.
454*Temperance CAMP	b.	2 Jul 1822	d. 1885 m. Thompson - d 1885 Sep 18
455*Mary Delia CAMP	b.	1824	m. - Stephens - rem'd to Haden Co.
456*Joseph CAMP	b.	1826	d. 1833
457*Sarah Quinn CAMP	b.	1828	d. 1854 m. Mr. Stephens of MS had son J. R.
458*William Pickens CAMP	m. Miss F. H. at Taglo		
459 Sarah CAMP	d. age 8 m. D. R. L. R. H. of J. S. S. L. d. L.		
460*Louisa M. CAMP	b.	Aug 1834	
461*Martin Van Buren CAMP	b.	1836	

(104) Martin CAMP, son of Edmund and Elizabeth (Carney) CAMP, was born 1793 in Franklin Co., Georgia.

(108) Rachel CAMP, daughter of Edmund and Elizabeth (Carney) CAMP, married (462) GIDEON HOLMES.

(111) Claiborn CAMP, son of Joseph and Susannah (ROUNDTREE) CAMP, was born 1768 in Culpepper Co., Virginia, and married (463) Mary TAYLOR who was born in Rutherford Co., N. C.. Claiborn died in Cass Co., Georgia. Mary died in Cass Co., Georgia.

Biography: According to various deed records, Claiborn Camp lived in Rutherford Co., N. C. in 1790 to about 1806. He was found in Habersham Co., Ga. in 1820, and, in 1836 he was in Cass Co., Ga. He married a daughter of Joshua Taylor of Rutherford Co., N. C. whose LWT is dated 3/8/1820 in Cass Co., Ga. Will Book D, pg 122.

Children:

- 464 Viney CAMP
- 465 Sarah CAMP

(112) Edward CAMP, son of Joseph and Susannah (ROUNDTREE) CAMP. Edward died 1805 in Blacksburg, S. C..

Biography: According to the Records of Buffalo Baptist Church, Edward Camp died in 1805, leaving heirs.

(113) William CAMP, son of Joseph and Susannah (ROUNDTREE) CAMP, was born about 1771 in Virginia, and married (466) Elizabeth JOHNSTON who was born about 1778 in N. C.. William died 1855 in Rutherford Co., N. C.. Elizabeth died after 1850 in Rutherford Co., N. C..

SIXTH GENERATION

Biography: William Camp was listed on the 1850 Rutherford Co., N. C. Census, which stated that he was born in Virginia. He married a daughter of Henry Johnston whose LWT was dated 2/9/1820, probated 12/1823 in Rutherford Co., N. C. Will Book D, pg 18. In 1804 William Camp purchased land from John Reach in Rutherford Co., being 100 acres on the west side of Cathey's Creek. In 1805 he was granted 100 acres from the State of N. C. for 50 shillings on the southside of Second Broad River. In 1838 William and Elizabeth Camp sold to Ryal Hill 60 acres in Rutherford Co. on both sides of island Ford Road on Second Broad River; and in 1853 they sold to James Hill 70 acres on Cathey's Creek. The LWT of William Camp was dated 2/2/1837, probated 2/1855 in Rutherford Co., N. C. Will Book E, pg 285, which names his son, John Camp; wife, Elizabeth; grandchildren, William, Henry and John Nanney, heirs of Mary.

Children:

467*Mary CAMP	b.c	1791
468*John CAMP	b.	1803

(114) Abner CAMP, son of Joseph and Susannah (ROUNDTREE) CAMP, was born 1772 in Rutherford Co., N. C., and married (469) Margaret Earl who was born 1779. Abner died about 1858 in Cleveland Co., N. C.. Margaret died 14 Oct 1845 and was buried in Camp Cemetery, Shelby, N. C..

Biography: Abner Camp of Lincoln Co., N. C. purchased 100 acres on Buffalo Creek 12/3/1799 from John Alexander, Lincoln Co. Deed Book 21, pg 397. His last deed transaction in Lincoln Co. was dated 1839. Cleveland Co., N. C. Minutes of the Court, Letters of Administration granted 3/1858 Joseph Camp on Estate of Abner Camp, deceased. The family is listed on the 1850 Cleveland Co., N. C. Census, page 326. They were farmers.

Children:

470*Joseph Alexander CAMP	b.	1800
471*Vardry CAMP		
472*Abner CAMP	b.	1815
473*William CAMP	b.	1814
474*Thomas Pinkney CAMP	b.	6 Sep 1818
475*Elizabeth Sarah CAMP	b.	1836
476*Emily CAMP	b.	1837

(115) CAMP, daughter of Joseph and Susannah (ROUNDTREE) CAMP, married (477) Fleming GOODMAN.

(116) CAMP, daughter of Joseph and Susannah (ROUNDTREE) CAMP, married (478) James RANEY.

(118) John Steel CAMP, son of Joseph and Susannah (ROUNDTREE) CAMP, was born 1784 in Rutherford Co., N. C., and married (479) Dotty MORRIS, Mrs.. John Steel died 11 May 1843 in Dickeyville, Warrick Co., Indiana and was buried in Mt. Zion Cem., Lynnville, Indiana.

Biography: Listed on the 1810 Rockcastle Co., Kentucky Census, and 1830 Warrick Co., Indiana Census.

Children:

480*West HARRIS CAMP	b.	1806
----------------------	----	------

SIXTH GENERATION

481*Joseph W. CAMP, Dr.	b. 20 Jan 1807
482*Nancy CAMP	b. 1810
483*William O. CAMP	b. 9 May 1814
484*John Hester CAMP	b. 1810

He also married (485) Jane Ann POWERS. Jane Ann was buried in Mt. Zion Cem., Lynnville, Indiana.

Children:

486*Elizabeth Ann CAMP	b. 1827
487*Susan Jane CAMP	b. 21 Feb 1820
488*Charlisa CAMP	b. 1830
489*Washington Perry CAMP	b. 1831
490*Harriet Alzina CAMP	b. 26 Jan 1835
491*John Neely CAMP	b. 16 Oct 1839

(119) CAMP, daughter of Joseph and Susannah (ROUNDTREE) CAMP, married (492) William LASWELL.

(120) CAMP, daughter of Joseph and Susannah (ROUNDTREE) CAMP, married (493) George Wilson.

(123) Abisha CAMP, son of William and Rebecca (WOFFORD) CAMP, was born about 1772 in Rutherford Co., N. C., and married (494) Sarah LOONEY. Abisha died about 1841 in Bibb Co., Alabama. Sarah died about 1824 in Bibb Co., Alabama.

Children:

495*John T. CAMP	m. Mary Tolphim Gabb in AL	b. 1795	d. 1861
496*Gabrina CAMP			
497*Benajah L. CAMP			

He also married 6 Aug 1837 in Bibb Co., Alabama, (498) Elsie ALLEN who was born Oct 1802. Elsie died Jun 1875 in Leander, Texas.

Children:

499*Martha Adeline CAMP	b. 25 Apr 1838
500*Virllinda Evaline CAMP	b. 25 Apr 1838
501*Rebecca Chapman CAMP	b. 1840

(124) Vardry CAMP, son of William and Rebecca (WOFFORD) CAMP, was born 18 Jan 1779 in Rutherford Co., N. C., and married 29 Jan 1800, (502) Sarah Alexander who was born 1786 in N. C.. Vardry died 16 Oct 1866 in Van Buren Co., Tennessee.

Biography: Abisha Camp of Spartanburg Co. 11/16/1805 deeded Vardy Camp 406 acres on the north fork of Thickety Creek, being part of a grant to Abisha Camp 10/7/1803 (Deed Book O, pg 163, Spartanburg Co., S. C.). Vardry Camp removed to White Co., Tennessee where a deed dated 6/30/1820 was recorded to from Vardry Camp to William Albert Camp and Jeney, legal heirs of Vardry Camp, for love and affection of his two children. Deed Book G, pg 267. He was listed on the 1850 Van Buren Co., Tennessee Census as a farmer, aged 70, born in S. C., wife, Sarah, aged 64, born in N. C.

Children:

503*Livine Alexander CAMP	b. 7 Dec 1800
504*Eliza CAMP	b. 16 May 1802
505*Dianne CAMP	b. 3 Sep 1804
506*William Elbert CAMP	b. 26 May 1806
507*Jane CAMP	b. 14 Feb 1808
508*Jehu CAMP	b. 21 Aug 1812
509*Hulda CAMP	b. 6 Apr 1811
510*Providence CAMP	b. 25 Jan 1815
511*Miles Abernathy CAMP	b. 23 May 1817 d. Sep 1839

(125) Joseph Pinckney CAMP, son of William and Rebecca (WOFFORD) CAMP, was born 8 Sep 1776 in Rutherford Co., North Carolina, and married Aug 1802 in Spartanburg Co., S. C., (512) Margaret Quinn who was born 2 May 1784 in York Co., S. C.. Joseph Pinckney died 6 Jan 1838 in Spartanburg Co., S. C.. Margaret died 26 Jun 1852 in Spartanburg Co., S. C..

Biography: The LWT of Joseph Camp, Spartanburg Dist., S. C., Will Book C, pg 143-146. The home was located between Gaffney and Chesness, S. C. on State Route #11. The family cemetery is on the place. Enclosed with the estate documents of Joseph Camp was a letter dated 10/6/1852 of P. Quinn Camp stating that his mother had died a few months back.

Children:

513*Peter Quinn CAMP	b. 19 Oct 1803	<i>m. Nance USA Saratt - removed to GA</i>
514*Mary CAMP <i>m. Saml D. Morris</i>	b. May 1805	<i>of Cass Co</i>
515*Saul Abisha CAMP	b. 6 Apr 1807	<i>m. Miss Saratt of York Co SC (alive)</i>
516*Missinah Smith CAMP <i>m. Geo. Pety res. Cherokee SC</i>		
517*Marla Louisa CAMP <i>m. Andrew Bonney</i>		
518*Sarah Katharine CAMP <i>m. Sarah Austin</i>		
519*Malvina CAMP	b. 1819 d. 1837	
520*Nancy Adaline CAMP	b. 1824	
521 Margaret CAMPBELL CAMP <i>killed by lightning, when young</i>	b. 1821 d. 1837	
522*Julia CAMP		
523*Joseph Pinckney FRANKLIN CAMP <i>m. Julia Smith, CSA, removed to Ark.</i>		
524*William DANIEL CAMP <i>Capt</i>	b. 8 Nov 1825	<i>m. mrs. Law of Blacksburg</i>

(126) Saul CAMP, son of William and Rebecca (WOFFORD) CAMP, was born 1770/1780 in Rutherford Co., N. C., and married 16 Mar 1810 in Rutherford Co., N. C., (525) Mary Willis who was born 1790 in Rutherford Co., N. C.. Saul died 1848 in Franklin Co., Tennessee.

Ref: Franklin Co., Tennessee Deed Book U, pg 499, 11/16/1848, William Davison signed a deed of relinquishment to the heirs of Saul Camp (not named). Saul Camp listed on 1820-1840 Census of Franklin Co., Tennessee. His wife, Mary, left her LWT dated 9/20/1853, probated 6/20/1857, Franklin Co., Tennessee Wills (1808-1876).

Children:

526*Sarah CAMP	b. 1812
527*Thomas J. CAMP	d.b 3 Mar 1848
528 Peter A. CAMP	
529*Frances CAMP	b. 1817

SIXTH GENERATION

530*Permelia CAMP	b. 23 Dec 1823
531*Lucinda CAMP	b. 1824
532*Anderson Alexander CAMP	b. 1828
533*Rebecca CAMP	b. 1833
534*Emily CAMP	b. 1835

(127) William CAMP, son of William and Rebecca (WOFFORD) CAMP, was born 30 Dec 1786 in York Co., S. C., and married (535) Mary Quinn who was born 22 Jan 1788 in York Co., S. C.. William died 6 Oct 1859 in York Co., S. C.. Mary died 8 Feb 1866 in Lincoln Co., N. C..

Biography: June 18, 1840, William Camp of York Dist., S. C. wrote a letter to his brother, Vardry Camp in White Co., near Sparta, Tennessee. "Dear Brother dead or alive I want to break thay the dead Silence which has regn'd since I have wrote to all my friends and relations I believe since I wrote to you nor do I recollect having saw a letter from you or any of your family since the death of our father...I am well with my family, my wife, and seven children, 3 sons and four daughters, all with me, my oldest son is 20 years old. Brother, Joseph, is dead, he dyed last January...Sisater Anney is in Jackson Co., Ala..." (Page 68, Camp-Kemp Family History, Vol. I by R. N. Mann and C. C. Mann). William Camp and Mary, his wife, are buried in the cemetery at Buffalo Baptist Church near Blacksburg, S. C. The LWT of William Camp of York Co., S. C. dated 5/28/1858 was probated 10/12/1859. The executors and the wife of William Camp, deceased, agreed to sell all the property and divide the proceeds among the heirs on 8/28/1860. William Camp, Sr. was listed on the 1820-1850 York Co., S. C. Census.

Ref: Bible of Laurence S. Camp (pg. 234, Camp-Kemp Family History, Vol. I by R. N. and C. C. Mann), a son of William and Mary Camp.

Children:

536*Harriet E. CAMP	b.c 1818
537*Laurence Sterne CAMP	b. 29 Jun 1820
538*Joseph Pinckney CAMP	b. 10 Feb 1822
539*Mary Caroline CAMP	b. 1824 d. 19 Oct 1859
540*Amanda F. CAMP	b. 1826
541*Adalissa CAMP	b. 1830
542*William CAMP, Jr.	b. 25 Sep 1831 d. 19 Dec 1854

(128) Thomas CAMP, son of William and Rebecca (WOFFORD) CAMP, was born 1794/1802 in York Co., S. C., and married (543) Mary who was born 1796 in S. C.. Thomas died 1837 in St. Clair Co., Alabama. Mary died 6 Aug 1868 in St. Clair Co., Alabama.

Biography: Thomas Camp and his wife, Polly, of York Dist., S. C., sold 205 acres of land in York Co. to William Moore 12/12/1827 (York Co., S. C.) This deed excepts 2+ acres of land at the meeting house (Buffalo Baptist Church, Blacksburg, S. C.), and 4/5 of an acre which included the old plantation graveyard. The LWT of Thomas Camp recorded Deed Book C, pg 191, St. Clair Co., Ala. naming wife, Polly and children: Dowager, Saul, William, George, Nancy and Polly.

Biography: After the death of Thomas Camp, his widow, Mary, married second on 12/5/1848, Stephen Williams, born 1771 in S. C., a Methodist minister, on 12/5/1848 in St. Clair Co., Alabama.

Children:

SIXTH GENERATION

544*Dowager CAMP	b.	1820
545 Saul CAMP		
546*Nancy F. CAMP	b.	1823
547*William S. CAMP	b.	1827
548*George CAMP		
549 Mary CAMP		

(130) Elizabeth CAMP, daughter of William and Rebecca (WOFFORD) CAMP, married (550) Peter MORGAN.

(131) CAMP, daughter of William and Rebecca (WOFFORD) CAMP, married (551) John COPELAND.

(134) Winifred CAMP, daughter of Benjamin and Elizabeth (DYKES) CAMP, was born 1776 in Rutherford Co., N. C., and married (552) Robert ATKINS who was born 1765.

Biography: Winifred and her husband lived in Laurens Co., S. C., later removing to Jackson, then Walton Co., Georgia. Ultimately, they lived in Franklin Co., Tennessee after 1829.

Children:

553 John ATKINS	
554 Benjamin ATKINS	b. 2 Feb 1800
555 Joseph ATKINS	
556 Milton ATKINS	
557 Lorenzo ATKINS	
558 Elizabeth ATKINS	
559 Patsy ATKINS	
560 Christiana ATKINS	
561 Winifred ATKINS	

(135) Joseph CAMP, son of Benjamin and Elizabeth (DYKES) CAMP, was born 13 Dec 1777 in Rutherford Co., N. C., and married 1799 in Laurens Co., S. C., (254) Elizabeth CAMP, daughter of Thomas and Susan (WAGONER) CAMP, who was born 30 Dec 1781 in Laurens Co., S. C.. Joseph died 27 Feb 1854 in Douglas Co., Georgia and was buried in Holly Springs, Church, Douglas Co., Georgia. Elizabeth died 1850 in CAMPBELL, (now Douglas Co), Georgia and was buried in Holly Springs, Church, Douglas Co., Georgia.

Ref: Listed on 1850 Campbell Co., Ga. Census. The LWT of Joseph Camp dated 10/16/1853 probated 3/6/1854, Campbell Co., Ga. Will Book A, pg 105.

Children:

562*Thomas CAMP	b. 2 Mar 1800	d. 27 Aug 1857	m. Letitia Lindley
563*Benjamin CAMP	b. 10 Nov 1801	d. 21 Nov 1884	m. Winifred Wash. Am
564*Hope Hull CAMP	b. 30 Oct 1803		m. Jennie Lindley. Remained in
565*Harrison CAMP	b. 4 Jan 1806		m. Matilda Carr
566*William CAMP	b. 25 Sep 1807		m. Catherine Wells
567*Nathan CAMP	b. 25 Sep 1809		m. Emma Watson & Fannie Strick
568*Louisa CAMP			
569*Joseph CAMP, Rev.	b. Aug 1811		m. Mary Ann Sarah P. Cobb

SIXTH GENERATION

570*Delilah CAMP
571 Ellen CAMP
572*Garrison CAMP
573*John CAMP

b. 16 May 1827

*m Jos Helen. P. S. Claiborne
d. 1846
m Harriet Hinson
m Susan Hill m. Sarah Alexander of Laurens Co.
Remover AL*

(136) Andrew CAMP, son of Benjamin and Elizabeth (DYKES) CAMP, was born about 1779 in Rutherford Co., N. C., and married (574) Nancy MADDOX. Andrew died after 10 Jan 1842 in Georgia. Nancy died 1853 in Carroll Co., Georgia.

Ref: 1805 Ga Land Lottery, resident of Jackson Co. Listed on 1820 Gwinnett Co., Ga. Census; 1850 Campbell Co., Ga. Census.

Children:

575*Wesley CAMP
576*Mary CAMP - d. 1866
577*Delilah CAMP
578 Sarah CAMP
579*Nancy Caroline CAMP

b. 10 Mar 1804 *m Mariah Lancaster*
b.c 1806 *m Thos. McEliff*
d. 1901

(138) John CAMP, son of Benjamin and Elizabeth (DYKES) CAMP, was born about 1781 in Rutherford Co., N. C., and married in Jackson Co., Georgia, (251) Susan HILL, daughter of John and Annie Naomi (CAMP) HILL.

Children:

580 William CAMP
581 Susan CAMP
582 Malvina CAMP

(140) James L. BROCK, son of Reuben and Elizabeth (CAMP) BROCK, was born 1778 in Orange Co., N. C.. James L. died 1847 in Honea Path, S. C. *- See ch*

(141) Enos BROCK, son of Reuben and Elizabeth (CAMP) BROCK, was born 1784 in Orange Co., N. C..

(142) William BROCK, son of Reuben and Elizabeth (CAMP) BROCK, was born 1786 in Orange Co., N. C..

(143) Andrew BROCK, son of Reuben and Elizabeth (CAMP) BROCK, was born in Rutherford Co., N. C.. Andrew died 1860 in Honea Path, S. C..

(144) Haden BROCK, son of Reuben and Elizabeth (CAMP) BROCK, was born 1791 in Rutherford Co., N. C., and married (583) Polly BRASIL. Haden died 1862 in Honea Path, S. C..

(146) Elizabeth BROCK, daughter of Reuben and Elizabeth (CAMP) BROCK, married (584) Moses DAVIS.

SIXTH GENERATION

(148) Alfred James CAMP, son of James and Sarah (JENNINGS) CAMP, married (585) Jane CANTRELL who was born 1794 in S. C.. Alfred James died 1844 in Campbell Co., Georgia.

Ref: The LWT of Alfred J. Camp dated 7/14/1844 probated 9/3/1844, Campbell Co., Ga. Will Book A, pg 28.

Children:

586*Katherine CAMP	
587*Mary Anne CAMP	b. 1832
588*Narcissus J. CAMP	b. 1841
589*Harriet Evelyn CAMP	b. 1839
590*Caroline Delilah CAMP	b. 1843
591*James MARSHALL CAMP	b. 1828
592*Aaron T. CAMP	b. 1836
593*Joseph Billups CAMP	

(149) Joseph Thomas CAMP, son of James and Sarah (JENNINGS) CAMP, was born 30 Apr 1800 in Nottoway Co., Virginia, and married 1 Aug 1826 in Rutherford Co., N. C., (594) Harriet HILLS. Joseph Thomas died 12 Aug 1833 in Columbus, Muscogee Co., Georgia.

Biography: Joseph Thomas Camp fought a duel, killing General Sowell Woolfolk, then State Senator. John Milton, who later became Governor of Florida, assassinated Joseph Thomas Camp on 8/12/1833. Milton's influence with powerful friends had him acquitted. A 25-foot monument was erected to the memory of Joseph Thomas Camp was erected in Columbus, Ga. to his honor.

Children:

595*John Crowell CAMP
596*Sarah Louisa CAMP

(150) Langley Billups CAMP, son of James and Sarah (JENNINGS) CAMP, was born 1805 in Spartanburg Co., S. C., and married 22 Jul 1830, (597) Christian MCCLURE who was born 1814. Langley Billups died Feb 1848 in Spartanburg Co., S. C..

Ref: 1850 Campbell Co., Ga. Census, pg 889. The Estate of Langley Camp 2/1848, Spartanburg Co., S. C., File #2194.

Children:

598*Mary Jane CAMP	b.c 1831
599 Caroline F. CAMP	b.c 1833
600 Sarah G. CAMP	b. 1835
601*George Ann CAMP	b. 1837
602*John L. CAMP	b. 2 Aug 1838
603 Josephus CAMP	b. 1842
604 Elizabeth CAMP	b. 1843
605*William A. CAMP	b. 1846 d. 1864/1865
606*Margaret N. CAMP	b. 1847

(151) George CAMP, son of James and Sarah (JENNINGS) CAMP, was born 1812 in S. C., and married

SIXTH GENERATION

(607) Nicey CANTRELL. George died before 3 Dec 1839.

Biography: Denice, widow, of George Camp, married (2) William M. Bartlett 12/3/1839 in Campbell Co., Ga. 1850 Campbell Co., Ga. Census.

Children:

608*William W. CAMP

d. 1864/1865

609 James M. CAMP

610 John C. CAMP

611*George Thomas CAMP

(152) William Willis CAMP, son of James and Sarah (JENNINGS) CAMP, married (612) Margaret Brewster.

(155) Narcissa CAMP, daughter of James and Sarah (JENNINGS) CAMP, married (613) Thomas BRYANT. Narcissa died in of Landrun, S. C..

(157) William CAMP, son of DANIEL and Sarah (MCKINNEY) CAMP, was born 1786 in Rutherford Co., N. C..

(158) Thomas CAMP, son of DANIEL and Sarah (MCKINNEY) CAMP, was born 1788 in Rutherford Co., N. C., and married (614) Jane FORD.

(159) Lydia CAMP, daughter of DANIEL and Sarah (MCKINNEY) CAMP, was born 1790 in Rutherford Co., N. C., and married 1809 in Rutherford Co., N. C., (615) DANIEL Blackwell who was born 1790 in Rutherford Co., North Carolina. Lydia died Sep 1880 in Cherokee Co., Alabama. DANIEL died 8 Nov 1869 in Cherokee Co., Alabama.

Ref: Listed 1850-1880 Cherokee Co., Alabama Census.

Children:

616 DANIEL C. Blackwell

b.c 1811

617*Harriet Blackwell

b.c 1813

618*Joel C. Blackwell

b.c 1814

619*Diadama Blackwell

b.c 1821

620*Francis Marion Blackwell

b.c 1823

621*Sarah J. Blackwell

b.c 1829

622*George Lewis Blackwell

b.c 1830

(160) Lewis CAMP, son of DANIEL and Sarah (MCKINNEY) CAMP, was born 5 Sep 1795 in Rutherford Co., N. C., and married 21 Jan 1851 in Rutherford Co., N. C., (623) Elizabeth MCKINNEY who was born 1807 in N. C.. Lewis died after 1880 in Walker Co., Ga..

Biography: Listed on the 1850 Rutherford Co., N. C. Census, Fam. #1106: Lewis Camp, 84, carpenter, N. C.; Sarah Camp 80, N. C. He was also listed on the 1880 Walker Co., Ga. Census, at Pond Spring, Ga.: Lewis Camp 84, caprnetee, N. C., Elizabeth 73, wife, and Mary W. Suttle, 44, niece, all born

SIXTH GENERATION

in N. C.

(161) Deldamia CAMP, daughter of DANIEL and Sarah (MCKINNEY) CAMP, was born 1798 in Rutherford Co., N. C., and married 7 Apr 1824 in Rutherford Co., N. C., (624) Benjamin FRANKLIN HENSON.

Ref: The LWT of Benjamin Franklin Henson dated 8/11/1876 probated 5/14/1877, Rutherford Co., N. C. Will Book F, pg 94.

(162) Elizabeth CAMP, daughter of DANIEL and Sarah (MCKINNEY) CAMP, was born 1800 in Rutherford Co., N. C..

(163) Margaret CAMP, daughter of DANIEL and Sarah (MCKINNEY) CAMP, was born 1803 in Rutherford Co., N. C..

(165) Sophia W. CAMP, daughter of Lewis and Joanna (NEAL) CAMP, was born 1790 in Rutherford Co., N. C., and married 17 Aug 1826 in Rutherford Co., N. C., (625) John S. FORD. Sophia W. died Aug 1890.

(166) Jane CAMP, daughter of Lewis and Joanna (NEAL) CAMP, was born 1792 in Rutherford Co., N. C..

(167) Lucy O. CAMP, daughter of Lewis and Joanna (NEAL) CAMP, was born 1794 in Rutherford Co., N. C., and married 3 Apr 1835 in Rutherford Co., N. C., (626) Abel G. BEAM.

(169) Lewis CAMP, son of Stephen and Annie (Alexander) CAMP, was born in Rutherford Co., N. C..

(170) Elias Alexander CAMP, son of Stephen and Annie (Alexander) CAMP, was born 1804 in Rutherford Co., N. C., and married (627) Mary who was born about 1823 in S. C..

Ref: 1850 Rutherford Co., N. C. Census.

Children:

628*Adam CAMP

b.c 1842

629*Harriett CAMP

b.c 1846

(171) Adam S. CAMP, son of Stephen and Annie (Alexander) CAMP, was born 17 Feb 1811 in Rutherford Co., N. C., and married (630) Cornelia F. HARRIS who was born 22 Mar 1817. Adam S. died 28 Sep 1848 in Spartanburg Co., S. C. and was buried in Old Magnolia, Cemetery, Spartanburg Co., S. C.. Cornelia F. died 3 Dec 1885 in Spartanburg Co., S. C. and was buried in Old Magnolia, Cemetery, Spartanburg Co., S. C..

Children:

631 Ann Elizabeth CAMP

SIXTH GENERATION

(173) William Carney CAMP, son of Stephen and Annie (Alexander) CAMP, was born 27 Feb 1815 in Rutherford Co., N. C., and married 1842, (632) Priscilla Tabitha HARRIS who was born 1824. William Carney died 15 Feb 1900 in Spartanburg Co., S. C. and was buried in Old Magnolia, Cemetery, Spartanburg Co., S. C.. Priscilla Tabitha died 1882 in Spartanburg Co., S. C..

Children:

633*George HARRIS CAMP	b. 24 Mar 1845
634*Harriett Eliza CAMP	b. 1847
635 William W. CAMP	b. 1849
636*Cornelius Frank CAMP	b. 3 Jul 1857
637*Elizabeth CAMP	b. 1860
638 Stephen E. CAMP	b. 1862
639 Thomas A. CAMP	b. 1864

(174) Julia B. CAMP, daughter of Stephen and Annie (Alexander) CAMP, married 10 May 1819 in Rutherford Co., N. C., (640) David K. FISHER.

(175) Eliza CAMP, daughter of Stephen and Annie (Alexander) CAMP, married 3 Sep 1827 in Rutherford Co., N. C., (641) Peter H. GREEN.

(179) Terrell CAMP, son of Aaron and Frances Willis (Terrell) CAMP, was born 25 May 1804 in Rutherford Co., N. C., and married 10 Jan 1825 in Rutherford Co., N. C., (642) Mary Ann HORD. Terrell died May 1848 in Jackson, Mississippi.

Children:

643 John CAMP

(180) Oliver Goldsmith CAMP, son of Aaron and Frances Willis (Terrell) CAMP, was born 20 Sep 1806 in Rutherford Co., N. C., and married 20 Sep 1806 in Rutherford Co., N. C., (644) Narcissa HAMBRICK. Oliver Goldsmith died 19 Jun 1840 in Greenville Co., S. C..

Children:

645*Sarah Ann C. L. CAMP	b. 1831
646*Leonidas M. CAMP	b. 1833
647*Thomas Lorans CAMP	b. 1835
648*Aaron Chesterfield CAMP	b. 1836

(181) Annie C. CAMP, daughter of Aaron and Frances Willis (Terrell) CAMP, was born 7 Apr 1809 in Rutherford Co., N. C., and married 26 Oct 1826 in Rutherford Co., N. C., (649) Henry H. WATERS.

Children:

650 Moses WATERS
651 Richard WATERS
652 Dolphus WATERS
653 Thomas WATERS
654 Mary WATERS

655 Martha WATERS

656 Sarah WATERS

(183) William Addison CAMP, son of Aaron and Sarah (SUTTLE) CAMP, was born 12 Aug 1818 in Rutherford Co., N. C., and married (657) Jane Oliphant WHEELER.

Children:

658*James Oscar CAMP	b. 22 Jan 1844
659*Richard Oliver CAMP	b. 22 Jan 1844
660*Thomas Bates CAMP	b. 21 Nov 1845
661*Leonidas Cicero CAMP	b. 1847
662*William Allie CAMP	b. 11 Jan 1852
663*John FRANKLIN CAMP	b. 10 Jan 1860
664*Isadora CAMP	b. 1864
665*Eugene Jerome CAMP	b. 31 May 1867

*Ringgold Co. 12-26-1 Feb, Bart
bur. Dalton Ga. m. Little
Jey of Murray Co. Ga
Friedrich of Camp Farm. Tenn*

(184) Julia W. L. CAMP, daughter of Aaron and Sarah (SUTTLE) CAMP, was born 18 Jan 1822 in Rutherford Co., N. C.

*Ch: Eugene V.
Farne Co. Fr.
at Paris
Little (Mrs) G.S.
Mac - Alexand.
Ang. 184*

Biography: Julia and Susan Camp were twins.

(185) Susan M. E. CAMP, daughter of Aaron and Sarah (SUTTLE) CAMP, was born 18 Jan 1822 in Rutherford Co., N. C., and married 17 Apr 1841 in Rutherford Co., N. C., (666) James HARRILL.

*Lenn of Norto
Johnnie R. of*

(186) Margaret Ruth CAMP, daughter of Aaron and Sarah (SUTTLE) CAMP, was born 8 May 1825 in Rutherford Co., N. C., and married 8 Oct 1845 in Walker Co., Georgia, (667) Hugh Jason CONLEY.

Biography: Margaret Camp was a twin with Nancy Camp.

(187) Nancy E. CAMP, daughter of Aaron and Sarah (SUTTLE) CAMP, was born 8 May 1825 in Rutherford Co., N. C.

(188) Caledonia D. CAMP, daughter of Aaron and Sarah (SUTTLE) CAMP, was born 11 Nov 1827 in Rutherford Co., N. C.

(189) Sarah Jane Graham CAMP, daughter of Aaron and Sarah (SUTTLE) CAMP, was born 17 Nov 1835 in Rutherford Co., N. C., and married 20 Nov 1856 in Ringgold, Catoosa Co., Georgia, (668) Russell Jasper Jones.

(192) William Crenshaw CAMP, son of George and Mary (NORMENT) CAMP, was born 1820 in Spartanburg Co., S. C., and married (669) Elizabeth.

Children:

SIXTH GENERATION

670*Annie MORGAN CAMP

b. 18 Jun 1851

(193) George C. CAMP, son of George and Mary (NORMENT) CAMP, was born 1827 in Spartanburg Co., S. C.. George C. died 1845.

(194) James T. CAMP, son of George and Mary (NORMENT) CAMP, married 5 Jun 1835 in Davidson Co., Tennessee, (671) Mary F. WALKER.

(195) Orville N. CAMP, son of George and Mary (NORMENT) CAMP, was born 1813 in Spartanburg Co., S. C., and married 21 Sep 1837 in Williamson Co., Tennessee, (672) Mary C. BEARD. Orville N. died 1887 in Arkansas.

(196) Richard Lewis CAMP, son of George and Mary (NORMENT) CAMP, was born 1825 in Spartanburg Co., S. C., and married 19 Jan 1855 in Davidson Co., Tennessee, (673) Martha PAYNE.

Children:

674*Mattie CAMP

b. 1855

(197) Annie E. CAMP, daughter of George and Mary (NORMENT) CAMP, was born 1819 in Spartanburg Co., S. C..

(199) John Thomas CAMP, son of Joshua and Nancy (GREGORY) CAMP, was born 15 Jul 1815 in Rutherford Co., N. C..

(200) Mary Carney CAMP, daughter of Joshua and Nancy (GREGORY) CAMP, was born in Rutherford Co., N. C..

(201) Joel Barlow O. CAMP, son of Joshua and Nancy (GREGORY) CAMP, was born 1 Jun 1819 in Rutherford Co., N. C.. Joel Barlow O. died 18 May 1839 in Rutherford Co., N. C. and was buried May 1839 in Thomas Camp Cem, Island Ford, Rutherfordton, N. C..

(202) Sophia Myra CAMP, daughter of Joshua and Nancy (GREGORY) CAMP, was born 22 Dec 1821 in Rutherford Co., N. C., and married 15 May 1849 in Rutherford Co., N. C., (675) James O. Simmons who was born 11 Nov 1827 in N. C.. Sophia Myra died 30 May 1904 in Rutherford Co., N. C. and was buried in Floyd's Creek, Baptist Church, Rutherfordton, N. C.. James O. died 25 Feb 1904 in Rutherford Co., N. C. and was buried in Floyd's Creek, Baptist Church, Rutherfordton, N. C..

(203) Margaret Stokes CAMP, daughter of Joshua and Nancy (GREGORY) CAMP, was born 1823 in Rutherford Co., N. C., and married 4 Dec 1849 in Rutherford Co., N. C., (676) Charles S. W. SCRUGGS. Charles S. W. died 1854 in Richmond, Virginia.

SIXTH GENERATION

(204) W. Susan Ann CAMP, daughter of Joshua and Nancy (GREGORY) CAMP, was born 1827 in Rutherford Co., N. C..

(205) M. J. CAMP, son of Joshua and Nancy (GREGORY) CAMP, was born 1827 in Rutherford Co., N. C..

(206) Louisa CAMP, daughter of Joshua and Nancy (GREGORY) CAMP, was born 1830 in Rutherford Co., N. C., and married 10 Oct 1849 in Rutherford Co., N. C., (677) William A. MCKINNEY.

(207) George Joshua CAMP, son of Joshua and Nancy (GREGORY) CAMP, was born 1832 in Rutherford Co., N. C..

(224) MARSHALL CAMP, son of John and Sarah (POLLARD) CAMP, married 21 Nov 1805 in Culpepper Co., Virginia, (678) Lucy WILKERSON.

(228) Mildred Ann CAMP, daughter of John and Sarah (POLLARD) CAMP, was born 1796 and married (679) John BRADSHAW. Mildred Ann died 1875.

(232) James MARSHALL CAMP, son of Henry Clay and Elizabeth (Betsy) (GREEN) CAMP, married (680) Ann C. Thomas.

(233) John GREEN CAMP, son of Henry Clay and Elizabeth (Betsy) (GREEN) CAMP, married 11 Jun 1814 in Culpepper Co., Virginia, (681) Rhoda BARKER. John GREEN died 1849.

(241) Sarah HILL, daughter of John and Annie Naomi (CAMP) HILL, was born 1783 in N. C., and married (682) Edmund RAGSDALE who was born 1776 in Virginia. Sarah died Jan 1858. Edmund died 29 Feb 1856.

(242) Margaret HILL, daughter of John and Annie Naomi (CAMP) HILL, married (683) Sam CLAYTON.

(243) William HILL, son of John and Annie Naomi (CAMP) HILL, was born 1791 in N. C., and married (684) Elizabeth ANTRY. William died 1841.

(244) Nancy HILL, daughter of John and Annie Naomi (CAMP) HILL, was born 1 Jan 1793 in N. C., and married (685) Jacob ANTRY.

(245) John HILL, son of John and Annie Naomi (CAMP) HILL, was born 1797 in N. C., and married (686) Josie SELMAN. John died 1881.

He also married (687) Betty SELMAN.

SIXTH GENERATION

(246) Winnie HILL, daughter of John and Annie Naomi (CAMP) HILL, was born 1800 in N. C.. Winnie died 1872.

(247) Eliza HILL, daughter of John and Annie Naomi (CAMP) HILL, was born about 1802 in N. C., and married (688) Francis Marion Smith.

(248) CARTER HILL, son of John and Annie Naomi (CAMP) HILL, was born 18 Mar 1805 and married (689) Dorcas Tabitha HOSCH. CARTER was buried in Hill Cemetery, Winder, Georgia.

He also married (690) Nancy MAYS.

(249) Lucy HILL, daughter of John and Annie Naomi (CAMP) HILL, was born about 1807 and married (691) John FRANKLIN.

(250) Richard HILL, son of John and Annie Naomi (CAMP) HILL, married (692) Sarah ELLIOTT.

(251) Susan HILL, daughter of John and Annie Naomi (CAMP) HILL, married in Jackson Co., Georgia, (138) John CAMP, son of Benjamin and Elizabeth (DYKES) CAMP, who was born about 1781 in Rutherford Co., N. C..

Children:

580 William CAMP
581 Susan CAMP
582 Malvina CAMP

(252) Elizabeth HILL, daughter of John and Annie Naomi (CAMP) HILL, married (693) John AWTRY.

(254) Elizabeth CAMP, daughter of Thomas and Susan (WAGONER) CAMP, was born 30 Dec 1781 in Laurens Co., S. C., and married 1799 in Laurens Co., S. C., (135) Joseph CAMP, son of Benjamin and Elizabeth (DYKES) CAMP, who was born 13 Dec 1777 in Rutherford Co., N. C.. Elizabeth died 1850 in CAMPBELL, (now Douglas Co), Georgia and was buried in Holly Springs, Church, Douglas Co., Georgia. Joseph died 27 Feb 1854 in Douglas Co., Georgia and was buried in Holly Springs, Church, Douglas Co., Georgia.

Ref: Listed on 1850 Campbell Co., Ga. Census. The LWT of Joseph Camp dated 10/16/1853 probated 3/6/1854, Campbell Co., Ga. Will Book A, pg 105.

Children:

562*Thomas CAMP
563*Benjamin CAMP
564*Hope Hull CAMP
565*Harrison CAMP
566*William CAMP
567*Nathan CAMP

b. 2 Mar 1800 d. 27 Aug 1857
b. 10 Nov 1801 d. 21 Nov 1884
b. 30 Oct 1803
b. 4 Jan 1806
b. 25 Sep 1807
b. 25 Sep 1809

SIXTH GENERATION

568*Louis CAMP

569*Joseph CAMP, Rev.

b. Aug 1811

570*Delilah CAMP

b. 16 May 1827

571 Ellen CAMP

572*Garrison CAMP

573*John CAMP

(255) Violet CAMP, daughter of Thomas and Susan (WAGONER) CAMP, was born 1788 in Laurens Co., S. C..

(256) Patience Drucilla CAMP, daughter of Thomas and Susan (WAGONER) CAMP, was born 1792 in Laurens Co., S. C..

(257) Nancy CAMP, daughter of Thomas and Susan (WAGONER) CAMP, was born 7 Mar 1795 in Laurens Co., S. C..

(258) William CAMP, son of Thomas and Susan (WAGONER) CAMP, was born 1795 in Laurens Co., S. C..

(261) Sarah CAMP, daughter of James and Mary (Berry) CAMP, was born 9 Nov 1785 in Rutherford Co., N. C., and married (694) Shadrack HUMPHRIES.

(262) Robert Berry CAMP, son of James and Mary (Berry) CAMP, was born 1787 in Rutherford Co., N. C., and married 3 Nov 1810 in Jackson Co., Georgia, (695) Mary PIERCE. Robert Berry died 22 Apr 1863.

Children:

696*Avery CAMP

b. 1811

697*Herritt CAMP

b. 1813

698*Florence CAMP

b. 1815

(263) Joseph CAMP, son of James and Mary (Berry) CAMP. Joseph died before 1848 in Cahaba, near Selma, Alabama.

(264) John CAMP, son of James and Mary (Berry) CAMP, was born 1785 in Rutherford Co., N. C., and married (699) Winifred MATTOX. John died in Smith Co., Texas.

Ref: 1870 Smith Co., Texas Census.

Children:

700 Joseph CAMP

701 Abner CAMP

702*James Seaborn CAMP

b. 1813 d. 6 Jul 1900

703 John CAMP

SIXTH GENERATION

704 William Washington CAMP

705*Mary Ann CAMP

706*Clarinda CAMP

707*Adaliza CAMP

708*Nancy CAMP

(267) Starling CAMP, son of James and Mary (Berry) CAMP, was born 23 Oct 1793 and married 24 May 1822, (709) Mary FISH. Starling died 2 Apr 1836.

(269) Edmund CAMP, son of Abner and Elizabeth (RAGSDALE) CAMP, was born 1800 in Coweta Co., Georgia, and married in Winder, Barrow Co., Georgia, (710) Mary REYNOLDS.

Children:

711 George Washington CAMP

712*James Abner CAMP

b. 9 Sep 1822 d. 29 Oct 1859

(270) Arthur TARPLEY CAMP, son of Abner and Elizabeth (RAGSDALE) CAMP, was born 1800 in South Carolina, and married (713) Elizabeth Martin.

He also married (714) Nancy MAXWELL who was born 1797 in Georgia.

Children:

715*Amanda M. CAMP

b. 1832

716*Nancy L. CAMP

b. 1836

717*Robert A. CAMP

b. 1832

(271) Russell CAMP, son of Abner and Elizabeth (RAGSDALE) CAMP, was born 1802 in Coweta Co., Georgia, and married (718) Mary SHEPHERD.

(272) Satira CAMP, daughter of Abner and Elizabeth (RAGSDALE) CAMP, was born 1805 in Jackson Co., Georgia, and married (719) Harvey TREADWELL.

(273) Hiram CAMP, son of Abner and Elizabeth (RAGSDALE) CAMP, was born 23 Dec 1806 in Jackson Co., Georgia, and married 5 Oct 1828, (720) Peninah REYNOLDS who was born 13 Sep 1813 in Walton Co., Georgia. Hiram died in Coweta Co., Georgia.

Biography: Hiram Camp married Peninah Reynolds, daughter of Gallant Reynolds and Jemima Culp Reynolds. All of their children were born in Coweta Co., Georgia. Hiram Camp was assigned the title of "Squire". He was a local preacher, and was known to have fed thousands from his smokehouse and cribs. He was one of the principals who established Mt. Zion Methodist Church, and was chaplain of his Council of the United Friends of Temperance. (See Coweta County Chronicles by Jones and Reynolds).

Children:

721*Mary CAMP

b. 1 Apr 1831

SIXTH GENERATION

722*Abner Norman CAMP	b. 12 Jan 1833 d. 24 Nov 1864
723*Martha CAMP	b. 23 Feb 1835
724*WALKER Glenn CAMP	b. 24 Jul 1837
725*Elizabeth CAMP	b. 3 Sep 1840
726*Hiram Warner CAMP, Judge	b. 19 Mar 1843
727*Russel Sanford CAMP	b. 15 Sep 1845
728*George Edward CAMP	b. 4 Jan 1849
729*Arthur Pennington CAMP	b. 12 Nov 1851

(274) Martha CAMP, daughter of Abner and Elizabeth (RAGSDALE) CAMP, married (730) John W. B. ALLEN.

(275) Mary CAMP, daughter of Abner and Elizabeth (RAGSDALE) CAMP, married (731) Reuben MANNING.

(277) Mary CAMP, daughter of Starling and Anna (HELM) CAMP, was born 1803 in Jackson Co., Georgia, and married (732) Bates.

(278) Sarah CAMP, daughter of Starling and Anna (HELM) CAMP, was born 1804 in Jackson Co., Georgia, and married (733) Samuel MCKNIGHT.

(279) John CAMP, son of Starling and Anna (HELM) CAMP, was born 20 Jan 1806 in Jackson Co., Georgia, and married (734) Mary PARKINSON.

Children:

735*Sterling PARKINSON CAMP	b. 1830
736*Nancy Ann CAMP	b. 30 Apr 1832
737*Elizabeth CAMP	b. 1835
738*Mary J. CAMP	b. 1837
739*Thomas Jefferson CAMP	b. 12 Jun 1839
740*John B. CAMP	b. 1844

(280) William CAMP, son of Starling and Anna (HELM) CAMP, was born about 1810 in Jackson Co., Georgia, and married (741) Margaret COWAN.

Children:

742*James CAMP	b. 1833
743*Sterling Van Buren CAMP	b. 16 May 1836
744*John CAMP	b. 1839
745*Joseph CAMP	b. 1841
746*Archibald CAMP	b. 1843

(281) Kezziah CAMP, daughter of Starling and Anna (HELM) CAMP, was born about 1812 in Jackson Co., Georgia, and married (747) John HAMBRIGHT.

SIXTH GENERATION

(282) Thomas CAMP, son of Starling and Anna (HELM) CAMP, was born 21 Jan 1814 in McMinn Co., Tennessee, and married (748) Charity Teague NEAL.

(283) Margaret CAMP, daughter of Starling and Anna (HELM) CAMP, was born 1816 in Jackson Co., Georgia, and married (749) William PORTER.

(286) Ossimus CAMP, son of William and Sarah Elizabeth (REEVES) CAMP, was born 1 Aug 1797 in Rutherford Co., N. C., and married 1817 in Baker Co., Georgia, (750) Margaret HENLEY.

Children:

751*Sarah Caroline CAMP	b. 1819
752*Lucinda CAMP	b. 1821
753*William Thomas CAMP	b. 1823
754*Hosea Milton CAMP	b. 13 Sep 1824
755*Frances CAMP	b. 1829
756*Elizabeth CAMP	b. 1830
757*Martha CAMP	b. 1832
758*John Lumpkin CAMP	b. 8 Oct 1834
759*Josephus CAMP	b. 12 Sep 1837
760*Nancy CAMP	b. 1840

(287) John Lay CAMP, son of William and Sarah Elizabeth (REEVES) CAMP, was born 1801 in Rutherford Co., N. C., and married 5 Oct 1821 in Jefferson Co., Alabama, (761) Eliza BROWN.

Children:

762*THOMPSON CAMP	b. 1818
763*Nancy CAMP	b. 1823
764*Aminda CAMP	b. 1824
765*Minerva CAMP	b. 1827
766*John Lafayette CAMP	b. 20 Feb 1828
767*Jane E. CAMP	b. 1831
768*William M. CAMP	b. 1833
769*Ann Eliza CAMP	b. 3 Apr 1835
770*Joseph Berry CAMP	b. 1838
771*Mary F. CAMP	b. 1844
772*Hosea T. CAMP	b. 1846

(290) Nancy CAMP, daughter of William and Sarah Elizabeth (REEVES) CAMP, married (773) BROWN.

(291) Littleberry CAMP, son of William and Sarah Elizabeth (REEVES) CAMP, was born 4 Mar 1806 and married (774) Elizabeth STEPHENSON.

He also married (775) Mary Ellen Kirkpatrick PHILLIPS, Mrs..

(293) Ann Hendricks ARNOLD, daughter of Benjamin and Keziah (CAMP) ARNOLD, was born 10 Jul 1797 and

SIXTH GENERATION

married (776) John SULLIVAN, Dr..

(294) Sarah ARNOLD, daughter of Benjamin and Keziah (CAMP) ARNOLD, was born 8 Jun 1799 and married (777) Abijah Pinson.

(295) Temperance ARNOLD, daughter of Benjamin and Keziah (CAMP) ARNOLD, was born 8 Mar 1801 and married (778) Thomas HAMILTON.

(296) Winifred Washington ARNOLD, daughter of Benjamin and Keziah (CAMP) ARNOLD, was born 20 Nov 1802 and married Dec 1828, (779) Benjamin CAMP.

(297) Alston ARNOLD, son of Benjamin and Keziah (CAMP) ARNOLD, was born 23 Jun 1804 and married (780) Nancy THOMASON.

(298) Malinda ARNOLD, daughter of Benjamin and Keziah (CAMP) ARNOLD, was born 25 Dec 1805 and married (781) William ARNOLD.

(299) Martin ARNOLD, son of Benjamin and Keziah (CAMP) ARNOLD, was born 9 Sep 1809 and married (782) Abigail BOLLING.

(300) Benjamin ARNOLD, son of Benjamin and Keziah (CAMP) ARNOLD, was born 22 Jan 1810 and married (783) Mary MCDAVID.

(304) Martha CAMP, daughter of Hosea CAMP, was born 24 Jun 1798 and married (784) John RUSH.

(305) Berriman S. CAMP, son of Hosea CAMP, was born 31 Jan 1800 and married (785) Elizabeth LYLE.

(306) Pyramus B. CAMP, son of Hosea CAMP, was born 11 Aug 1801 and married (786) Margie Hawkins.

Biography: Listed on 1840 Jackson Co., Ga. Census.

(307) Margaret J. CAMP, daughter of Hosea CAMP, was born 7 Apr 1803 and married (787) Genubath WINN, Rev..

(308) Burke CAMP, son of Hosea CAMP, was born 7 Nov 1804 in Jackson Co., Georgia, and married 15 Jun 1837 in Jackson Co., Georgia, (788) Jane T. LYLE WILLIAMS who was born 6 Aug 1813 in Georgia. Burke died 21 Mar 1877. Jane T. LYLE died Aug 1872.

Ref: Listed on 1840-1850 Jackson Co., Ga. Census. Hall Co., Ga. Minute Book 8, pg 351, 7/10/1877,

SIXTH GENERATION

mentions estate of Burke Camp, with Eliza Camp as his only heir. It states that Burke Camp died 3/21/1877.

He also married (789) Eliza.

(310) Attalia CAMP, daughter of Hosea and Elizabeth (JORDAN) CAMP, was born 5 Jan 1807 in Jackson Co., Georgia, and married 7 Oct 1823 in Jackson Co., Georgia, (790) John HORTON.

(311) Mahala CAMP, daughter of Hosea and Elizabeth (JORDAN) CAMP, was born 25 Jan 1810 in Jackson Co., Georgia, and married (791) Solomon WINN.

(312) JORDAN Wilson CAMP, son of Hosea and Elizabeth (JORDAN) CAMP, was born 6 Dec 1812 in Jackson Co., Georgia, and married (792) Ann Clark Anthony.

(313) Winifred T. CAMP, daughter of Hosea and Elizabeth (JORDAN) CAMP, was born 16 Jan 1816 in Jackson Co., Georgia, and married 24 Dec 1831 in Jackson Co., Georgia, (793) GREEN HORTON.

(314) Mary C. CAMP, daughter of Hosea and Elizabeth (JORDAN) CAMP, was born 28 Nov 1818 and married 20 Dec 1836, (794) Robert Anthony.

Ref: GA DAR Bible Records, Ga. State Archives.

(315) Mark MOORE CAMP, son of Hosea and Elizabeth (JORDAN) CAMP, was born 5 May 1820 and married (795) Mary Caroline WINN.

(316) Elizabeth CAMP, daughter of Hosea and Elizabeth (JORDAN) CAMP, was born 19 Feb 1822 and married (796) Stephen Alexis BORDERS, Dr..

(319) Mary Ann ARNOLD, daughter of Stephen and Camie Jane (CAMP) ARNOLD, was born 5 May 1814 in Jackson Co., Georgia. Mary Ann died 4 May 1901 in Walton Co., Georgia.

(324) Hyberia CAMP, daughter of Thomas Harper and Sarah (HAMBY) CAMP, was born about 1832 in Alabama.

(325) Elizabeth CAMP, daughter of Thomas Harper and Sarah (HAMBY) CAMP, was born about 1834 in Alabama.

(326) Nancy CAMP, daughter of Thomas Harper and Sarah (HAMBY) CAMP, was born about 1834 in Alabama.

SIXTH GENERATION

- (327) Margaret CAMP, daughter of Thomas Harper and Sarah (HAMBY) CAMP, was born 1836 in Alabama.
- (328) Leona CAMP, daughter of Thomas Harper and Sarah (HAMBY) CAMP, was born about 1838 in Alabama.
- (329) Thomas Melvy CAMP, son of Thomas Harper and Sarah (HAMBY) CAMP, was born 1843 in Pontotoc, Mississippi.
- (330) Josephine CAMP, daughter of Thomas Harper and Sarah (HAMBY) CAMP, was born about 1846 in Alabama.
- (339) Emily Almeda Howard, daughter of HARDY and Elizabeth (CAMP) Howard, was born 12 Mar 1824 and married (797) Hugh M. NIBLACK.
- (340) Amanda Howard, daughter of HARDY and Elizabeth (CAMP) Howard, married (798) GREEN M. DUKE.
- (342) Elizabeth Howard, daughter of HARDY and Elizabeth (CAMP) Howard, married (799) WEBB.
- (344) Malissa Howard, daughter of HARDY and Elizabeth (CAMP) Howard, married (800) BRASELTON.
- (349) Nancy WILLIAMSON, daughter of John Jr. and Winifred (CAMP) WILLIAMSON, was born about 1808 in Jackson Co., Georgia. Nancy died in Hart Co., Georgia.
- (350) Sarah WILLIAMSON, daughter of John Jr. and Winifred (CAMP) WILLIAMSON. Sarah died in Hart Co., Georgia.
- (351) Micajah WILLIAMSON, son of John Jr. and Winifred (CAMP) WILLIAMSON, was born 1810 in Jackson Co., Georgia. Micajah died 1881.
- (352) Eliza WILLIAMSON, daughter of John Jr. and Winifred (CAMP) WILLIAMSON, was born 1811 in Jackson Co., Georgia. Eliza died 1889.
- (353) William Harper WILLIAMSON, son of John Jr. and Winifred (CAMP) WILLIAMSON, was born 1813 in Jackson Co., Georgia. William Harper died 1814 in Jackson Co., Georgia.
- (354) Andrew Jackson WILLIAMSON, son of John Jr. and Winifred (CAMP) WILLIAMSON, was born 1815 in Jackson Co., Georgia.

SIXTH GENERATION

(355) Louisa WILLIAMSON, daughter of John Jr. and Winifred (CAMP) WILLIAMSON, was born 1816 in Jackson Co., Georgia.

(358) Mary E. WILLIAMSON, daughter of John Jr. and Winifred (CAMP) WILLIAMSON, was born 1821 in Jackson Co., Georgia.

(360) Winifred M. WILLIAMSON, daughter of John Jr. and Winifred (CAMP) WILLIAMSON, was born 1825 in Jackson Co., Georgia.

(368) Nancy CAMP, daughter of Bradford and Mary Drucilla (CAMPBELL) CAMP, was born 30 Oct 1797 in Laurens Co., S. C..

(369) John TAYLOR CAMP, son of Bradford and Mary Drucilla (CAMPBELL) CAMP, was born 18 Feb 1799 in Laurens Co., S. C., and married (801) Mary ROBERTS TURNER, Mrs..

(370) Elihu CAMP, son of Bradford and Mary Drucilla (CAMPBELL) CAMP, was born 28 Jul 1801 in Laurens Co., S. C..

(371) Mary CAMP, daughter of Bradford and Mary Drucilla (CAMPBELL) CAMP, was born 8 Aug 1805 in Laurens Co., S. C., and married (802) Alfred L. WATKINS.

(372) William CAMP, son of Bradford and Mary Drucilla (CAMPBELL) CAMP, was born 29 Dec 1807 in Laurens Co., S. C..

(373) Caroline Matilda CAMP, daughter of Bradford and Mary Drucilla (CAMPBELL) CAMP, was born Nov 1809 in Laurens Co., S. C..

(374) Thomas CAMP, daughter of Bradford and Mary Drucilla (CAMPBELL) CAMP, was born 8 Jun 1812 in Laurens Co., S. C..

(375) Drucilla CAMP, daughter of Bradford and Mary Drucilla (CAMPBELL) CAMP, was born 10 Nov 1814 in Laurens Co., S. C..

(377) Thomas MANNING CAMP, son of Larkin and Margaret (Brewster) CAMP, was born 1799 and married (803) Elizabeth H. GHOLSON.

(379) Margaret Matilda CAMP, daughter of Larkin and Margaret (Brewster) CAMP, married (804) William J. GHOLSON.

(380) Cynthia CAMP, daughter of Larkin and Margaret (Brewster) CAMP, was born 1800 in Laurens Co., S. C., and married (805) Caleb EDMUNSON.

(381) SHERIFF CAMP, son of Larkin and Margaret (Brewster) CAMP, was born 1806 in Walton Co., Georgia.

(382) Tolliver Martin CAMP, son of Larkin and Margaret (Brewster) CAMP, was born 1808 in Walton Co., Georgia.

(383) John TARPLEY CAMP, son of Larkin and Margaret (Brewster) CAMP, was born 1803 in Laurens Co., S. C., and married (806) Anna N. CRAIG who was born about 1808 in S. C.. John TARPLEY died after 1860 in Butler Co., Alabama. Anna N. died in Butler Co., Alabama.

Ref: The LWT of Anna N. Craig Camp, Will Book 1, pg. 229, Butler Co., Alabama.

(385) Mary CALHOUN, daughter of John C. and Sarah (CAMP) CALHOUN, married (807) ATKINS.

(386) Matilda CALHOUN, daughter of John C. and Sarah (CAMP) CALHOUN, was born in Greenville Co., S. C., and married (808) Charles POSEY who was born 1788. Charles died 1830/1835.

(387) Squire CALHOUN, son of John C. and Sarah (CAMP) CALHOUN, was born 1797 and married 1 Jun 1823, (809) Frances SULLIVAN who was born 20 Dec 1803. Frances died 6 May 1837.

(388) Margaret CALHOUN, daughter of John C. and Sarah (CAMP) CALHOUN, married (810) James KENMAN.

(389) Clarissa CALHOUN, daughter of John C. and Sarah (CAMP) CALHOUN, married (811) Hiram PITTS.

(390) Nancy CALHOUN, daughter of John C. and Sarah (CAMP) CALHOUN, married (812) John Washington HENDERSON.

(393) Keziah CALHOUN, daughter of John C. and Sarah (CAMP) CALHOUN, married (813) Russell BRIDGES.

(394) Lucinda CALHOUN, daughter of John C. and Sarah (CAMP) CALHOUN, married (814) Barnes WALKER.

(397) Edmund KENNEDY CAMP, son of SHERWOOD Baptist Minister and Lydia (KENNEDY) CAMP, was born 25 Feb 1804 in Jackson, Walton Co., Ga., and married 24 Jan 1827 in Walton Co., Ga., (815) Fenelope WILLINGHAM. Edmund KENNEDY died 22 Jun 1848.

SIXTH GENERATION

(398) Ira CAMP, son of SHERWOOD Baptist Minister and Lydia (KENNEDY) CAMP, was born 1805 in Jackson, Walton Co., Ga., and married 26 Jan 1829 in Walton Co., Ga., (816) Nancy FALMORE who was born 1812 in South Carolina. Ira died 1864 in Paulding Co., Georgia.

Ref: Listed on 1860-1870 Paulding Co., Ga. Census, Dallas area; listed 1850 Cobb Co., Ga. Census.

Ref: Mrs. Nancy Camp was listed on 1880 Paulding Co., Ga. Census with her family.

Children:

817*Elisha ALLEN CAMP	b. 30 Nov 1832
818*Thomas CAMP	b. 1833
819*SHERWOOD CAMP	b. 1834
820*Martha May CAMP	b. 1834
821*Burnie CAMP	b. 1839
822*Susannah CAMP	b. 1840
823*John CAMP	b. 1840
824*Ira Jephtha CAMP	b. 1843
825*Judah CAMP	b. 1844
826*Bethany Annis CAMP	b. 21 Apr 1845
827*Russell CAMP	b. 1845
828*Mary CAMP	b. 1846
829*Benjamin CAMP	b. 1848
830*Lydia Penelope CAMP	b. 1848
831*Hezekiah CAMP	b. 1850

(399) Josiah Washington CAMP, son of SHERWOOD Baptist Minister and Lydia (KENNEDY) CAMP, was born 6 Aug 1808 in Jackson, Walton Co., Ga., and married (832) Louisa COOPER who was born 1820 in Georgia.

Ref: 1850 Paulding Co., Ga. Census.

Children:

833*Lewis CAMP	b. 1838
834*Sarah CAMP	b. 1840
835*Lydia L. CAMP	b. 1842
836*Burrell Washington CAMP	b. 1844
837*Josiah J. CAMP	b. 1847

He also married (838) Pernecia Holder FINCHER.

(400) Nancy CAMP, daughter of SHERWOOD Baptist Minister and Lydia (KENNEDY) CAMP, was born 1812 in Jackson, Walton Co., Ga.. Nancy died 1880/1890 in Paulding Co., Ga..

(401) Thomas CAMP, son of SHERWOOD Baptist Minister and Lydia (KENNEDY) CAMP, was born 21 Jun 1813 in Jackson, Walton Co., Ga., and married 11 Feb 1836, (839) Martha MAHON. Thomas died 23 Mar 1904 and was buried in Harmony Grove, Church, Dallas, Paulding Co., GA. Martha died 17 Aug 1917 in Dallas, Paulding Co., Georgia and was buried in Harmony Grove, Church, Dallas, Paulding Co., GA.

SIXTH GENERATION

Biography: Thomas Camp served as a Pvt in Co. K, 60 Georgia Infantry, C. S. A. Listed on 1900 Paulding Co., Ga. Census. 1900 Paulding Co., Georgia Census.

Children:

840*Elizabeth CAMP	b.	1838
841*Lydia CAMP	b.	1840
842*Rosanna CAMP	b.	1842
843*Nancy CAMP	b.	1844
844*Mary CAMP	b.	1846

He also married (845) Sarah Elizabeth Smith HARDEMAN, Mrs..

(402) Burrell Marion CAMP, son of SHERWOOD Baptist Minister and Lydia (KENNEDY) CAMP, was born 3 Oct 1822 in Walton Co., Georgia, and married 1842 in Paulding Co., Ga., (846) Mary E. STEGALL, daughter of Bira (Birdwell) and Abigail (CONGER) STEGALL, who was born 1826 in Pickens Co., S. C.. Burrell Marion died 22 May 1912 in Powder Springs, Cobb Co., Georgia and was buried 23 May 1912 in High Shoals, Baptist Church, Paulding Co., Georgia. Mary E. died 1869 in Paulding Co., Ga. and was buried 1869 in High Shoals Cem., Dallas, Paulding Co., Georgia.

Children:

847*Abigail CAMP	b.	1848	d.	1850/1860
848*William Washington CAMP	b.	1849	d.	1930
849*Lydia CAMP	b.	26 Dec 1849	d.	27 Aug 1883
850*Hilley C. CAMP	b.	1852	d.	1948
851*Nancy CAMP	b.	1855		
852*Pennington James CAMP	b.	7 Dec 1857	d.	23 Jan 1940
853*Sarah CAMP	b.	1859	d.	1930
854*Alex STEPHENS CAMP	b.	8 Jul 1861	d.	17 Sep 1946
855*Joseph Thomas CAMP	b.	1864	d.	1944
856*Lavonia BELL CAMP	b.	13 Feb 1868	d.	2 Mar 1951

He also married 12 Apr 1871 in Dallas, Paulding Co., Georgia, (857) Sarah Ann HOLLAND, daughter of Archibald and Elizabeth (HAGIN) HOLLAND, who was born 22 Aug 1837 in High Shoals, Paulding Co., Georgia. Sarah Ann died 12 Sep 1910 in High Shoals, Paulding Co., Georgia and was buried 14 Sep 1910 in High Shoals, Baptist Church, Paulding Co., Georgia. Sarah Ann was also married to Lindsey W. ELSBERRY.

Children:

858*Anna CAMP	b.	1871	d.	10 Sep 1910
859*Rendy Ann CAMP	b.	1876	d.	1930

(403) Lydia Caroline CAMP, daughter of SHERWOOD Baptist Minister and Lydia (KENNEDY) CAMP, was born 1824 in Jackson, Walton Co., Ga..

(405) Seaborn Marion CAMP, son of Burrell and Elizabeth (MOORE) CAMP, was born 1810 in Henry Co., Georgia, and married (860) Agnes Grace NOLAN. Seaborn Marion died 1887 in Arab, Alabama.



The New Era

ESTABLISHED IN 1882

Entered in the postoffice at Dallas as second class mail matter

R. B. WALKER, EDITOR.

SUBSCRIPTION

One Year	-	-	-	75c
Six Months	-	-	-	40c
Three Months	-	-	-	20c

ADVERTISING RATES

Advertising rates depend on position, number of insertions and other requirements and will be furnished on application : : : : : ; :

DALLAS, GA., Sept. 26, 1912

PHONE 52.

THIS PAPER REPRESENTED FOR FOREIGN
ADVERTISING BY THE

AMERICAN PRESS ASSOCIATION

NEW YORK AND CHICAGO

BRANCHES IN ALL THE PRINCIPAL CITIES



LIFE HISTORY OF ELDER B. M. CAMP

Elder B. M. Camp, commonly known as "Uncle Burrell," was born in Walton county, October 13, 1822. His great-grandfather was an Englishman who came to Roanoke, Va., in the 17th century. This Roanoke pioneer raised twenty sons, one of whom was the grandfather of the subject of this sketch, who moved from Roanoke, Va., to South Carolina and there raised 6 sons, one of whom was the father of the subject of this sketch and whose name was Sherwood Camp.

Walton county, Ga., where, as stated aforesaid, the subject sketch was born. In 1834 Sherwood Camp moved his family from Walton county to what was then known as Cherokee county, now Cobb.

In 1842 Uncle Burrell was married to Miss Mary Stegall, and after spending about seven years of their married life in Cobb county they moved to Paulding county, where Uncle Burrell raised the family and his six children. When he given them a good education and gave them the tools and money to make their own way in the world.

Mr. J. H. P. ...
...; Mr. ... of
... county; Mr. ... of
... county; Mrs. ... Holland,
...; Mrs. ... de-
ceased; Mrs. ... de-
ceased; Mrs. Vonja Holland, of
Alabama; Mrs. Millie Pinkard, of

service up to within a few years prior to his death. He served his home church, High Shoals—the one in which he was baptized—for more than 45 years. He served as moderator of the Marietta Old School Baptist Association 20 years, resigning this position on account of his age.

Besides his ministerial work he was a prosperous farmer, and once owned one of the best farms on Raccoon creek, where he raised his family, and by the sweat his brow gave them the best opportunities possible at that time.

He preached his farewell sermon about eight months before his death at his home church. He stood exactly 45 minutes by the watch, and his sermon was very much enjoyed by the large crowd that had gathered to hear him.

All that was mortal of this good man was laid to rest in the cemetery at High Shoals on the 23rd day of May. — A large concourse of relatives and friends met to pay a last sad tribute of respect. Elder W. T. Walden conducted the funeral services, his subject being: "I have fought a good fight, I have kept the faith, and I am now ready to be offered up." Uncle Burrell could have truly made use of this language.

We thank God for the life of this good man; we thank God for having been his neighbor; and now in humble submission to the will of our Maker let us bow. Our loss is his eternal gain. May God bless us and save us all in heaven.

ELDER W. T. WALDEN.

Camp Ground.

Cotton is popping open like pop corn, and is not turning out a bit—we are having to pick it out.

Buying rashes on a high tariff platform and selling cotton and rashes on a low tariff platform will get farmers in a

...Berber and M. D. Parri
...their arrangements to
...the department of...

packed full, using your thumb
to pack the cotton in the palm
of your hand till the cotton runs
up on your wrist, then transfer

After losing his wife in 1969, Uncle Burrell a few years later married Mrs. Sarah Elsberry, and their home was made happier by the birth of two children, namely:

named, Uncle Burrell left scores of grand and great grandchildren, all of whom are among the best people in the state.

After the death of his second wife, which took place on the 11th of September, 1910, Uncle Burrell made his home among his children till his death which occurred on the 22nd day of May, 1912, at the residence of his son near Powder Springs at the ripe old age of 89 years, 7 months and 9 days.

Uncle Burrell was a man in every sense of the word. He was strictly temperate in all things. The old saying, "once a man and twice a child," was hardly applicable to him. With the exception of being a little hard of hearing he was as interesting and instructive to talk to as a man in the prime of life. He kept well posted on public affairs, and while he had his convictions both in church and state, he never censured anyone for differing with him. He never had a case in court in his life, and was but once upon the witness stand, and that time in a civil case.

Uncle Burrell joined the Primitive Baptist church in 1860 and was baptized by Elder Robt. Daniel. Most of Uncle Burrell's children belong to the church of the same faith and order. Truly they are following in his footsteps.

About two years after joining the church Uncle Burrell began preaching, and continued in the

all into one hand then into the sack. Never pull off a boll because you can pick the cotton out of the burr, time you can pull it off. Then get you a bottle of great, grand, elipical, erratical, menical, pessical, pedical and your back and it will quit ting in a hean less than a lit-

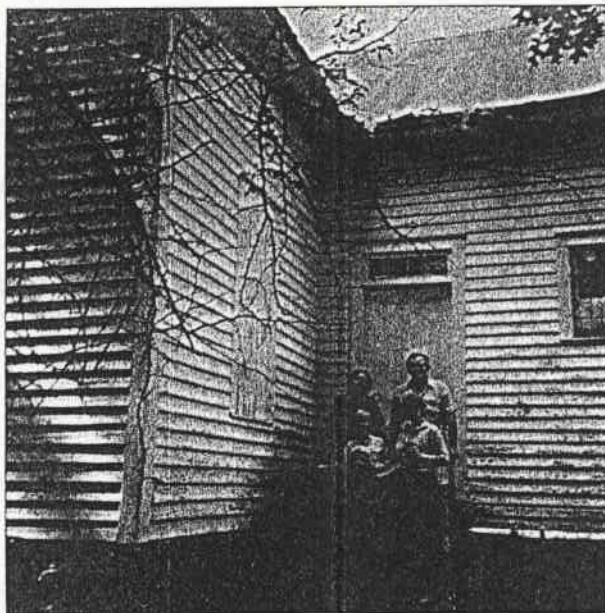

old High Shoals Missionary Baptist Church
near Dallas, Georgia where Elder Burrell
Marion Camp preached for 40 years.

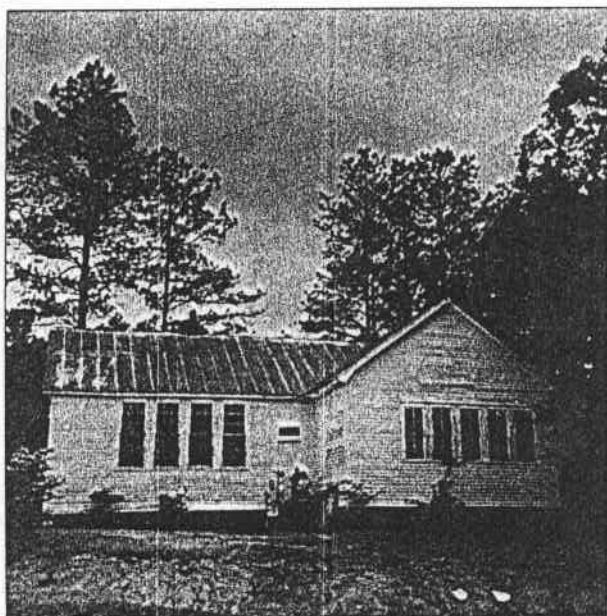

SIXTH GENERATION

(406) William Lewis CAMP, son of Burrell and Elizabeth (MOORE) CAMP, was born 12 Sep 1803 and married (861) Leah DANIEL.

(407) Edwin CAMP, son of Burrell and Elizabeth (MOORE) CAMP, was born 1804. Edwin died 1882 in McDonough, Henry Co., Georgia.

(408) BROWN CAMP, son of Burrell and Elizabeth (MOORE) CAMP, was born 1806 and married (862) Mary RIGSBY. BROWN died 1862 in BOWDEN, Georgia.

(409) Grace CAMP, daughter of Burrell and Elizabeth (MOORE) CAMP, was born 1808 in Jackson Co., Georgia.

(410) Mary CAMP, daughter of Burrell and Elizabeth (MOORE) CAMP, was born 1812 in Henry Co., Georgia, and married 29 Sep 1835 in Henry Co., Georgia, (863) Isaac NOLEN.

SEVENTH GENERATION

(416) Thomas CAMP, son of Hardin and Sarah (Hawkins) CAMP, married (864) Sarah MIDDLETON who was born in of Kentucky. Sarah died in Missouri.

(418) Joseph CAMP, son of Hardin and Sarah (Hawkins) CAMP, married (865) Nancy SHACKELFORD who was born in of Madison Co., Kentucky.

Children:

866 Hiram H. CAMP

867 Josiah CAMP

868 Mahala CAMP

869 Angeline CAMP

870 Sarah CAMP

871 Elizabeth CAMP

872 Martha CAMP

873 Judith A. CAMP

874 Mary CAMP

(423) Mary SPARKS, daughter of Thomas Jr. and Sarah (CAMP) SPARKS, was born 1815/1820 and married (875) Pinkey WILBANKS.

(424) Sarah SPARKS, daughter of Thomas Jr. and Sarah (CAMP) SPARKS, was born 1815/1820 and married (440) Joseph Benton CAMP, son of DANIEL and Ann (CASON) CAMP.

(425) Elvira SPARKS, daughter of Thomas Jr. and Sarah (CAMP) SPARKS, was born 1823 and married (876) James Hicks WILBANKS.

(426) Louisa SPARKS, daughter of Thomas Jr. and Sarah (CAMP) SPARKS, was born 3 Mar 1825 and married (877) W. R. Perry WILBANKS. W. R. Perry was also married to Harriet M. SPARKS.

(427) Harriet M. SPARKS, daughter of Thomas Jr. and Sarah (CAMP) SPARKS, was born 12 Sep 1827 and married (878) Benjamin Smith.

She also married (877) W. R. Perry WILBANKS. W. R. Perry was also married to Louisa SPARKS.

(431) Frances SPARKS, daughter of Thomas Jr. and Sarah (CAMP) SPARKS, was born 28 May 1835 and married (879) William HAYES.

(433) Giles A. CAMP, son of DANIEL and Ann (CASON) CAMP, was born 1811 in Laurens Co., S. C., and married 15 Dec 1836 in Franklin Co., Georgia, (880) Sintha Smith.

Children:

881*Martha M. CAMP

b. 22 Oct 1848

SEVENTH GENERATION

(434) Edward M. CAMP, son of DANIEL and Ann (CASON) CAMP, was born 1813 in Laurens Co., S. C., and married 19 Dec 1838 in Franklin Co., Georgia, (882) Martha JENKINS.

Children:

883*Starks SIMS CAMP	b.	1844
884*Martin F. CAMP	b.	1846
885*Enis CAMP	b.	1849
886*Henry Edward CAMP	b.	1860

(435) William Pinckney CAMP, son of DANIEL and Ann (CASON) CAMP, was born 4 Aug 1814 in Laurens Co., S. C., and married (887) Catharine A. WILBANKS.

Children:

888*Mary CAMP	b.	4 Nov 1843
889*Martha Jane CAMP	b.	7 Dec 1845
890*Eliza Isabelle CAMP	b.	1848
891*Benjamin FRANKLIN CAMP	b.	1850
892*Clara CAMP	b.	1851
893*Ellen CAMP	b.	1852
894*William Jackson CAMP	b.	8 Mar 1855
895*Sarah CAMP	b.	11 Nov 1865

(436) John Wiley CAMP, son of DANIEL and Ann (CASON) CAMP, was born 1816 in Franklin Co., Georgia, and married 7 Jan 1841 in Franklin Co., Georgia, (896) Mary Ann WALTERS.

Children:

897*Kicajah C. CAMP	b.	15 Oct 1841
898*William P. CAMP	b.	4 Dec 1842
899*Eliza J. CAMP	b.	8 Apr 1845
900*Elizabeth CAMP	b.	5 Mar 1847
901*Frances CAMP	b.	1 Jul 1849
902*Burnette CAMP	b.	22 Apr 1851
903*Mary Ann CAMP	b.	1854
904*Selena CAMP	b.	15 Sep 1856
905*John Earl CAMP	b.	20 Feb 1858
906*Nancy CAMP	b.	1862

(437) Anna CAMP, daughter of DANIEL and Ann (CASON) CAMP, was born 1818 in Franklin Co., Georgia, and married (907) Luther WATERS.

(438) HAMILTON CAMP, son of DANIEL and Ann (CASON) CAMP. HAMILTON died in died young and was buried in Camp Cemetery, Stephens Co., Georgia.

(439) George CAMP, son of DANIEL and Ann (CASON) CAMP. George died in infant and was buried in Camp Cemetery, Stephens Co., Georgia.

(440) Joseph Benton CAMP, son of DANIEL and Ann (CASON) CAMP, married (424) Sarah SPARKS, daughter of Thomas Jr. and Sarah (CAMP) SPARKS, who was born 1815/1820.

(441) Mary CAMP, daughter of DANIEL and Ann (CASON) CAMP, was born 1826 in Avalon, Stephens Co., Georgia, and married 9 Nov 1851 in Franklin Co., Georgia, (908) Enos BROCK.

(442) Elizabeth CAMP, daughter of DANIEL and Ann (CASON) CAMP, was born 1828 in Franklin Co., Georgia. Elizabeth died before 1870 and was buried in Camp Cemetery, Stephens Co., Georgia.

(443) Matilda CAMP, daughter of DANIEL and Ann (CASON) CAMP, was born 1830 in Franklin Co., Georgia. Matilda died 1868 and was buried 1868 in Camp Cemetery, Stephens Co., Georgia.

(444) Sarah CAMP, daughter of DANIEL and Ann (CASON) CAMP, was born 1832 in Franklin Co., Georgia, and married (909) M. Anderson BROCK.

(446) Miriam CAMP, daughter of DANIEL and Nancy Portwood (FULLER) CAMP, was born 1838 in Franklin Co., Georgia. Miriam died about 1914.

(447) Louisa CAMP, daughter of DANIEL and Nancy Portwood (FULLER) CAMP, was born 1839 in Franklin Co., Georgia. Louisa died 1919.

(448) DANIEL Merie CAMP, son of DANIEL and Nancy Portwood (FULLER) CAMP, was born 1841 in Franklin Co., Georgia, and married 16 Sep 1888 in Franklin Co., Georgia, (910) Laura Etta BARRETT.

(450) Margaret CAMP, daughter of James and Mary (LOONEY) CAMP, was born about 1816 in S. C., and married 1833 in Bibb Co., Alabama, (911) William MCCALLISTER who was born in of S. C..

Biography: After her marriage, Margaret removed with her husband to Italia, Mississippi.

Children:

912 Joseph MCCALLISTER

913 Joshua MCCALLISTER

914 Laura MCCALLISTER

(451) Martha CAMP, daughter of James and Mary (LOONEY) CAMP, was born 1817 in S. C., and married (915) Dovan LANGSTON who was born in of Tennessee.

(452) Laura CAMP, daughter of James and Mary (LOONEY) CAMP, was born 1819 in S. C., and married (916) BRONER.

SEVENTH GENERATION

(453) Sophia CAMP, daughter of James and Mary (LOONEY) CAMP, was born 1820 in S. C.. Sophia died 1836 in Bibb Co., Alabama.

(454) Temperance CAMP, daughter of James and Mary (LOONEY) CAMP, was born 2 Jul 1822 in S. C., and married 20 Jul 1844 in Bibb Co., Alabama, (917) GIDEON THOMPSON. Temperance died 1885.

(455) Mary Delia CAMP, daughter of James and Mary (LOONEY) CAMP, was born 1824 in Bibb Co., Alabama, and married 17 Mar 1842 in Bibb Co., Alabama, (918) Shelton STEPHENS.

(456) Joseph CAMP, son of James and Mary (LOONEY) CAMP, was born 1826 in Bibb Co., Alabama. Joseph died 1833 in Bibb Co., Alabama.

(457) Sarah Quinn CAMP, daughter of James and Mary (LOONEY) CAMP, was born 1828 in Bibb Co., Alabama, and married 19 Jul 1849 in Bibb Co., Alabama, (919) John R. STEPHENS. Sarah Quinn died 1854.

(458) William Pickens CAMP, son of James and Mary (LOONEY) CAMP, was born in Bibb Co., Alabama, and married (920) Mary FILES.

Children:

921*John M. CAMP	b.	1858
922*John CAMP		
923*Oliver CAMP		
924*Alma C. CAMP	b.	1856
925 Mary CAMP		

(460) Louisa M. CAMP, daughter of James and Mary (LOONEY) CAMP, was born Aug 1834 in Bibb Co., Alabama, and married 5 Apr 1854 in Bibb Co., Alabama, (926) Richard L. ROCKETT, Dr..

Biography: Louisa was educated in Jefferson Co., Alabama. She married at the age of 19 years and lived in Bibb and Shelby Co.'s, Alabama.

(461) Martin Van Buren CAMP, son of James and Mary (LOONEY) CAMP, was born 1836 in Bibb Co., Alabama, and married 2 May 1860 in Bibb Co., Alabama, (927) Mary SHEID.

Biography: M. V. Camp was educated at old Elyton, now Birmingham, Alabama. He was a physician and surgeon, resident of Walnut Ridge, Arkansas.

(467) Mary CAMP, daughter of William and Elizabeth (JOHNSTON) CAMP, was born about 1791 in Rutherford Co., N. C., and married (928) James NANY.

(468) John CAMP, son of William and Elizabeth (JOHNSTON) CAMP, was born 1803 in Rutherford Co.,

SEVENTH GENERATION

N. C., and married (929) Mary GEAR.

Ref: 1850-1860 Rutherford Co., N. C. Census.

Children:

930*William Thomas CAMP	b.	1837
931*John H. CAMP	b.	1838
932*Solomon CAMP	b.	1840
933*Elizabeth CAMP	b.	1842
934*Jane CAMP	b.	1844
935*Ship CAMP	b.	1845
936*George CAMP	b.	1847
937*Mary CAMP	b.	1850
938*Martha CAMP	b.	1851
939*Nancy CAMP	b.	1856
940*Nicholas Ruther CAMP	b.	28 Feb 1857
941*Amy CAMP	b.	1858
942*HILL CAMP	b.	1859
943*Zelley CAMP	b.	1861
944*Sarah CAMP	b.	1865

(470) Joseph Alexander CAMP, son of Abner and Margaret (Earl) CAMP, was born 1800 in Lincoln Co., N. C., and married (945) Lucretia TAYLOR.

Children:

946*John CAMP	b.	27 Dec 1828
947*Abraham CAMP	b.	1830
948*Abner CAMP	b.	31 Jan 1833
949*Terrel CAMP	b.	2 Oct 1835
950*Thomas CAMP	b.	1838
951*Joseph Alexander CAMP	b.	13 Feb 1841

(471) Vardry CAMP, son of Abner and Margaret (Earl) CAMP, was born in Lincoln Co., N. C., and married (952) Mary C. Bennett.

(472) Abner CAMP, son of Abner and Margaret (Earl) CAMP, was born 1815 in Lincoln Co., N. C., and married (953) Margaret.

(473) William CAMP, son of Abner and Margaret (Earl) CAMP, was born 1814 in Lincoln Co., N. C., and married (954) Frances.

(474) Thomas Pinkney CAMP, son of Abner and Margaret (Earl) CAMP, was born 6 Sep 1818 in Lincoln Co., N. C., and married (955) Emma Jane.

Children:

956*Elizabeth Jane CAMP	b.	1839
-------------------------	----	------

SEVENTH GENERATION

957*Duicena Emma CAMP	b. 1844
958*Corrilla H. CAMP	b. 1846
959*Cornelia CAMP	b. 1850
960*Lawson A. CAMP	b. 1850
961*Margaret CAMP	b. 6 Feb 1852
962*Frank CAMP	b. 1855
963*Venera E. CAMP	b. 17 May 1856
964*Venera CAMP	b. 17 May 1856
965*Pinkney Emma CAMP	b. 23 Mar 1858

(475) Elizabeth Sarah CAMP, daughter of Abner and Margaret (Earl) CAMP, was born 1836 in Rutherford Co., N. C..

(476) Emily CAMP, daughter of Abner and Margaret (Earl) CAMP, was born 1837 in Cleveland, N. C..

(480) West HARRIS CAMP, son of John Steel and Dotty Mrs. (MORRIS) CAMP, was born 1806 in Rutherford Co., N. C..

(481) Joseph W. CAMP, Dr., son of John Steel and Dotty Mrs. (MORRIS) CAMP, was born 20 Jan 1807 in Rockcastle Co., Kentucky, and married 2 Jun 1826 in Warrick Co., Indiana, (966) Elizabeth E. Thomas.

Children:

967*John S. CAMP	b. 12 Oct 1827
968*CAMP	b. 1828
969*William O. CAMP	b. 10 Dec 1829
970*Alexander CAMP	b. 21 Dec 1830
971*Martha Jane CAMP	b. 16 Jul 1833
972*Mahala CAMP	b. 21 Jan 1835
973*Malinda Ann CAMP	b. 16 Aug 1836
974*James Martin CAMP	b. 23 Dec 184
975*Helen Dian CAMP	b. 14 Jan 1843
976*Joseph Wilson CAMP	b. 24 Oct 1845

(482) Nancy CAMP, daughter of John Steel and Dotty Mrs. (MORRIS) CAMP, was born 1810 in Rockcastle Co., Kentucky.

(483) William O. CAMP, son of John Steel and Dotty Mrs. (MORRIS) CAMP, was born 9 May 1814 in Rockcastle Co., Kentucky, and married 17 Feb 1836 in Warrick Co., Indiana, (977) Mahala SCALES.

(484) John Hester CAMP, son of John Steel and Dotty Mrs. (MORRIS) CAMP, was born 1818 in Warrick Co., Indiana, and married (978) Martha MORGAN.

(485) Elizabeth Ann CAMP, daughter of John Steel and Jane Ann (POWERS) CAMP, was born 1827 in Warrick Co., Indiana, and married 26 Sep 1842 in Warrick Co., Indiana, (961) William MADDEN.

(486) Susan Jane CAMP, daughter of John Steel and Jane Ann (POWERS) CAMP, was born 21 Feb 1828 in Warrick Co., Indiana, and married 22 Mar 1849 in Warrick Co., Indiana, (962) John Clinton BARNETT, Capt..

(487) Charlisa CAMP, daughter of John Steel and Jane Ann (POWERS) CAMP, was born 1830 in Warrick Co., Indiana, and married (963) Wilson.

(488) Washington PERRY CAMP, son of John Steel and Jane Ann (POWERS) CAMP, was born 1831 in Warrick Co., Indiana, and married 1 Apr 1852 in Warrick Co., Indiana, (964) Elizabeth COX.

Children:

965*Benjamin F. CAMP

b. 25 Mar 1854

966*Elizabeth Jane CAMP

b. 4 Oct 1856

967*Mary Malissa CAMP

b. 2 Sep 1858

(493) Harriet Alzina CAMP, daughter of John Steel and Jane Ann (POWERS) CAMP, was born 26 Jan 1835 in Mt. Erie, Wayne Co., Indiana, and married 27 Feb 1851 in Boonville, Indiana, (968) John S. HODGES.

(494) John Neely CAMP, son of John Steel and Jane Ann (POWERS) CAMP, was born 16 Oct 1839 in Warrick, Indiana, and married 28 Dec 1855 in Warrick Co., Indiana, (969) Elizabeth CARNAHAN.

Children:

970*John Porter CAMP

b. 28 Sep 1856

971*George Washington CAMP

b. 9 Feb 1859

972*Alzina Jane CAMP

b. 19 Jan 1861

973*William Neely CAMP

b. 5 Apr 1863

974*Elizabeth CAMP

b. 1865

(495) John T. CAMP, son of Abisha and Sarah (LOONEY) CAMP, was born 1795 in Bibb Co., Alabama, and married (993) Josephine BABB. John T. died 1861 in St. Clair Co., Alabama.

(496) Sabrina CAMP, daughter of Abisha and Sarah (LOONEY) CAMP, married (994) CARTER.

(497) Benajah L. CAMP, son of Abisha and Sarah (LOONEY) CAMP, married 23 Jul 1829 in Bibb Co., Alabama, (995) Jane Avery.

Biography: Benajah Camp was postmaster of Centreville, Alabama in 1830 (See Alabama Postal History by J. H. Scruggs, Jr.) He was listed on the 1830 Bibb Co., Alabama Census.

SEVENTH GENERATION

(499) Martha Adeline CAMP, daughter of Abisha and Elsie (ALLEN) CAMP, was born 25 Apr 1838 in Bibb Co., Alabama, and married (996) William JENNINGS.

(500) Virilinda Evaline CAMP, daughter of Abisha and Elsie (ALLEN) CAMP, was born 25 Apr 1838 in Bibb Co., Alabama, and married (997) Calvin WEIR.

(501) Rebecca Chapman CAMP, daughter of Abisha and Elsie (ALLEN) CAMP, was born 1840 in Bibb Co., Alabama, and married (998) William Thomas HAILE.

(503) Livine Alexander CAMP, son of Vardry and Sarah (Alexander) CAMP, was born 7 Dec 1800 in Spartanburg Co., S. C..

(504) Eliza CAMP, daughter of Vardry and Sarah (Alexander) CAMP, was born 16 May 1802 in Spartanburg Co., S. C..

(505) Dianne CAMP, daughter of Vardry and Sarah (Alexander) CAMP, was born 3 Sep 1804 in Spartanburg Co., S. C..

(506) William Elbert CAMP, son of Vardry and Sarah (Alexander) CAMP, was born 26 May 1806 in Spartanburg Co., S. C., and married (999) Mary KUHN.

(507) Jane CAMP, daughter of Vardry and Sarah (Alexander) CAMP, was born 14 Feb 1808 in Spartanburg Co., S. C..

(508) Jehu CAMP, son of Vardry and Sarah (Alexander) CAMP, was born 21 Aug 1812 in Spartanburg Co., S. C..

(509) Hulda CAMP, daughter of Vardry and Sarah (Alexander) CAMP, was born 6 Apr 1811 in Spartanburg Co., S. C..

(510) Providence CAMP, son of Vardry and Sarah (Alexander) CAMP, was born 25 Jan 1815 in Spartanburg Co., S. C..

(511) Miles Abernathy CAMP, son of Vardry and Sarah (Alexander) CAMP, was born 23 May 1817 in Spartanburg Co., S. C.. Miles Abernathy died Sep 1839 in White Co., Tennessee.

Ref: The nuncupative LWT of Miles A. Camp of White Co. was made in the house of Vardry Camp on 9/5/1839 in his last sickness. His brother, John, to get remainder of his effects of his fathers' at his residence in Indiana. Mentions Jane. 9/11/1839, Misc. Records, White Co., Tennessee, pg 353.

SEVENTH GENERATION

(513) Peter Quinn CAMP, son of Joseph Pinckney and Margaret (Quinn) CAMP, was born 19 Oct 1803 in Spartanburg Co., S. C., and married (1000) Narcissa SURRATT.

(514) Mary CAMP, daughter of Joseph Pinckney and Margaret (Quinn) CAMP, was born May 1805 in Spartanburg Co., S. C., and married (1001) Samuel D. MORRIS.

(515) Saul Abisha CAMP, son of Joseph Pinckney and Margaret (Quinn) CAMP, was born 6 Apr 1807 in Spartanburg Co., S. C., and married (1002) Harriet Caroline SURRATT.

Children:

1003*John CLAYTON CAMP	b.	1850
1004*Peter Quinn CAMP	b.	1852
1005*Margaret Katherine CAMP	b.	1856

(516) Missinah Smith CAMP, daughter of Joseph Pinckney and Margaret (Quinn) CAMP, married (1006) George PETTY.

(517) Maria Louisa CAMP, daughter of Joseph Pinckney and Margaret (Quinn) CAMP, married (1007) Andrew BONNER.

(518) Sarah Katharine CAMP, daughter of Joseph Pinckney and Margaret (Quinn) CAMP, married (1008) Samuel AUSTELL.

(519) Malvina CAMP, daughter of Joseph Pinckney and Margaret (Quinn) CAMP, was born 1819 in Spartanburg Co., S. C.. Malvina died 1837 in near Gaffney, S. C. and was buried 1837 in Camp Cemetery, near Gaffney, S. C..

(520) Nancy Adaline CAMP, daughter of Joseph Pinckney and Margaret (Quinn) CAMP, was born 1824 in Spartanburg Co., S. C., and married (1009) Oliver Perry MCARTHUR.

(522) Julia CAMP, daughter of Joseph Pinckney and Margaret (Quinn) CAMP, was born 1821 in Spartanburg Co., S. C.. Julia died 1837 in near Gaffney, S. C. and was buried in Camp Cemetery, near Gaffney, S. C..

(523) Joseph Pinckney FRANKLIN CAMP, son of Joseph Pinckney and Margaret (Quinn) CAMP, married (1010) Julia Ann Smith.

(524) William DANIEL CAMP, son of Joseph Pinckney and Margaret (Quinn) CAMP, was born 8 Nov 1825 in Spartanburg Co., S. C., and married (1011) Nancy LOWE.

SEVENTH GENERATION

(526) Sarah CAMP, daughter of Saul and Mary (Willis) CAMP, was born 1812 in Rutherford Co., N. C., and married (1012) Benjamin Matterson COWLING.

(527) Thomas J. CAMP, son of Saul and Mary (Willis) CAMP, married 7 Mar 1838 in Franklin Co., Tennessee, (1013) Rachael HERRIFORD. Thomas J. died before 3 Mar 1848 in Franklin Co., Tennessee.

(529) Frances CAMP, daughter of Saul and Mary (Willis) CAMP, was born 1817 in Rutherford Co., N. C., and married (1014) John DURHAM COWLING.

(530) Pernelia CAMP, daughter of Saul and Mary (Willis) CAMP, was born 23 Dec 1823 in Franklin Co., Tennessee, and married (1015) Joseph COWLING, Jr..

(531) Lucinda CAMP, daughter of Saul and Mary (Willis) CAMP, was born 1824 in Franklin Co., Tennessee, and married 25 Oct 1852 in Franklin Co., Tennessee, (1016) Wiley JETTON.

(532) Anderson Alexander CAMP, son of Saul and Mary (Willis) CAMP, was born 1829 in Franklin Co., Tennessee, and married (1017) Rebecca PARTIN.

(533) Rebecca CAMP, daughter of Saul and Mary (Willis) CAMP, was born 1833 in Franklin Co., Tennessee, and married 22 Dec 1859 in Coffee Co., Tennessee, (1018) James H. SIMMS.

(534) Emily CAMP, daughter of Saul and Mary (Willis) CAMP, was born 1835 in Franklin Co., Tennessee, and married (1019) Richard TURNER LITTLE.

(536) Harriet E. CAMP, daughter of William and Mary (Quinn) CAMP, was born about 1818 in York Co., S. C., and married (1020) Noah Hardin.

(537) Laurence Sterne CAMP, son of William and Mary (Quinn) CAMP, was born 29 Jun 1820 in York Co., S. C., and married (1021) Maria Flora BLACK.

(538) Joseph Pinckney CAMP, son of William and Mary (Quinn) CAMP, was born 10 Feb 1822 in York Co., S. C., and married (1022) Martha Wylie HOLT.

(539) Mary Caroline CAMP, daughter of William and Mary (Quinn) CAMP, was born 1824 in York Co., S. C., and married (1023) John STARNES. Mary Caroline died 19 Oct 1859 and was buried in Buffalo Baptist, Church, Blacksburg, S. C..

(540) Amanda F. CAMP, daughter of William and Mary (Quinn) CAMP, was born 1828 in York Co., S. C., and married (1024) D. Greenberry PALMER.

(541) Adalissa CAMP, daughter of William and Mary (Quinn) CAMP, was born 1830 in York Co., S. C., and married (1007) J. B. MINTZ.

(543) William CAMP, Jr., son of William and Mary (Quinn) CAMP, was born 25 Sep 1831 in York Co., S. C., and married 17 Oct 1854 in Cleveland Co., N. C., (1008) Susan L. PALMER. William Jr. died 19 Dec 1854 in York Co., S. C. and was buried in Buffalo Baptist, Church, Blacksburg, S. C..

(544) Dowager CAMP, daughter of Thomas and Mary () CAMP, was born 1820 in St. Clair Co., Alabama, and married (1009) James ASHCRAFT.

(545) Nancy F. CAMP, daughter of Thomas and Mary () CAMP, was born 1823 in St. Clair Co., Alabama, and married (1010) Samuel ESTES.

(559) William S. CAMP, son of Thomas and Mary () CAMP, was born 1827 in St. Clair Co., Alabama, and married (1011) Mary FRAZER.

(560) George CAMP, son of Thomas and Mary () CAMP, married (1012) Caroline UNPHRIES.

(561) Thomas CAMP, son of Joseph and Elizabeth (CAMP) CAMP, was born 2 Mar 1800 and married 5 Dec 1820, (1013) Letitia LINDLEY who was born 18 Feb 1803. Thomas died 27 Aug 1857.

(563) Benjamin CAMP, son of Joseph and Elizabeth (CAMP) CAMP, was born 10 Nov 1801 in Jackson Co., Georgia, and married 2 Dec 1828, (1032) Winifred Washington ARNOLD who was born 20 Nov 1802 in Greenville Co., S. C.. Benjamin died 21 Nov 1884 in Campbell Co., Georgia. Winifred Washington died 7 Jul 1868.

(564) Hope Hull CAMP, son of Joseph and Elizabeth (CAMP) CAMP, was born 30 Oct 1803 in Jackson Co., Georgia, and married (1033) Jennie LINDLEY. Hope Hull died in Walton Co., Georgia.

(565) Harrison CAMP, son of Joseph and Elizabeth (CAMP) CAMP, was born 4 Jan 1806 in Jackson Co., Georgia, and married (1034) Matilda CARR.

(566) William CAMP, son of Joseph and Elizabeth (CAMP) CAMP, was born 25 Sep 1807 in Jackson Co., Georgia, and married 1827, (1035) Catharine WEBB who was born 1807. Catharine died 1880.

(567) Nathan CAMP, son of Joseph and Elizabeth (CAMP) CAMP, was born 25 Sep 1809 in Campbell Co., Georgia, and married 26 Nov 1856, (1036) Amelia WATSON who was born 16 Dec 1833. Amelia died 11 Nov 1849.

He also married 5 Sep 1850, (1037) Fannie STRICKLAND who was born 13 Oct 1828. Fannie died

SEVENTH GENERATION

18 Apr 1893 in Fairburn, Coweta Co., Georgia.

(568) Louisa CAMP, daughter of Joseph and Elizabeth (CAMP) CAMP, married (1038) Pendleton WATSON.

(569) Joseph CAMP, Rev., son of Joseph and Elizabeth (CAMP) CAMP, was born Aug 1811 and married (1039) Lucy HOOD.

(570) Delilah CAMP, daughter of Joseph and Elizabeth (CAMP) CAMP, was born 16 May 1827 and married 16 May 1827 in Walton Co., Georgia, (1040) James F. NELSON. Delilah died in Claiborne Parish, Louisiana. James F. died in Claiborne Parish, Louisiana.

(572) Garrison CAMP, son of Joseph and Elizabeth (CAMP) CAMP, married (1041) Harriet Hinton.

(573) John CAMP, son of Joseph and Elizabeth (CAMP) CAMP, married (1042) Sarah ABERCROMBIE. John died in Talladega, Alabama. Sarah died in Talladega, Alabama.

(575) Wesley CAMP, son of Andrew and Nancy (MADDOX) CAMP, was born 10 Mar 1804 and married (1043) Mariah LASSETER.

(576) Mary CAMP, daughter of Andrew and Nancy (MADDOX) CAMP, was born about 1806 and married (1044) Thomas MEHAFFEY.

(577) Delilah CAMP, daughter of Andrew and Nancy (MADDOX) CAMP, married (1045) DANIEL BOON. Delilah died 1901.

(579) Nancy Caroline CAMP, daughter of Andrew and Nancy (MADDOX) CAMP, married 30 Sep 1841 in Carroll Co., Georgia, (1046) Bartlett C. MICHUM.

(586) Katherine CAMP, daughter of Alfred James and Jane (CANTRELL) CAMP, married (1047) Jesse BLALOCK.

(587) Mary Anne CAMP, daughter of Alfred James and Jane (CANTRELL) CAMP, was born 1832 and married (1048) Z. Braxton BLALOCK.

(588) Narcissus J. CAMP, daughter of Alfred James and Jane (CANTRELL) CAMP, was born 1841 and married (1049) Simeon ZELLARS.

(589) Harriet Evelyn CAMP, daughter of Alfred James and Jane (CANTRELL) CAMP, was born 1839 in

SEVENTH GENERATION

Georgia, and married (1050) George C. LOONEY.

(590) Caroline Delilah CAMP, daughter of Alfred James and Jane (CANTRELL) CAMP, was born 1843 in Georgia, and married (1051) CRAWLEY.

(591) James MARSHALL CAMP, son of Alfred James and Jane (CANTRELL) CAMP, was born 1828 in S. C., and married (1052) Nettie JOGET.

(592) Aaron T. CAMP, son of Alfred James and Jane (CANTRELL) CAMP, was born 1836 in Georgia.

(593) Joseph Billups CAMP, son of Alfred James and Jane (CANTRELL) CAMP, married (1053) Sara Jane KIDD.

(595) John Crowell CAMP, son of Joseph Thomas and Harriet (MILLS) CAMP, married (1054) Margaret A. TWITTY.

(596) Sarah Louisa CAMP, daughter of Joseph Thomas and Harriet (MILLS) CAMP, married (1055) William A. MOONEY, Dr..

(598) Mary Jane CAMP, daughter of Langley Billups and Christian (MCCLURE) CAMP, was born about 1831 and married 13 Jan 1849 in Campbell Co., Georgia, (1056) Thomas J. BLACK.

(601) George Ann CAMP, daughter of Langley Billups and Christian (MCCLURE) CAMP, was born 1837 and married 4 Dec 1856 in Campbell Co., Georgia, (1057) John F. BEAVERS.

(602) John L. CAMP, son of Langley Billups and Christian (MCCLURE) CAMP, was born 2 Aug 1838 and married (1058) Elizabeth MCCLURE.

(605) William A. CAMP, son of Langley Billups and Christian (MCCLURE) CAMP, was born 1846 in Campbell Co., Georgia. William A. died 1864/1865 in Chancellorsville, Virginia.

(606) Margaret N. CAMP, daughter of Langley Billups and Christian (MCCLURE) CAMP, was born 1847 and married 11 Dec 1866 in Campbell Co., Georgia, (1059) John J. WHITLEY.

(608) William W. CAMP, son of George and Nicey (CANTRELL) CAMP. William W. died 1864/1865 in Civil War.

(611) George Thomas CAMP, son of George and Nicey (CANTRELL) CAMP, married (1060) Elizabeth N.

SEVENTH GENERATION

AUSTELL.

(617) Harriet Blackwell, daughter of DANIEL and Lydia (CAMP) Blackwell, was born about 1813 in Rutherford Co., N. C.. Harriet died in Cherokee Co., Alabama.

(618) Joel C. Blackwell, son of DANIEL and Lydia (CAMP) Blackwell, was born about 1814 in Rutherford Co., N. C..

(619) Diadama Blackwell, daughter of DANIEL and Lydia (CAMP) Blackwell, was born about 1821 in Rutherford Co., N. C..

(620) Francis Marion Blackwell, son of DANIEL and Lydia (CAMP) Blackwell, was born about 1823 and married (1061) Louisa ESPY.

(621) Sarah J. Blackwell, daughter of DANIEL and Lydia (CAMP) Blackwell, was born about 1829 in Rutherford Co., N. C., and married (1062) NEAL.

(622) George Lewis Blackwell, son of DANIEL and Lydia (CAMP) Blackwell, was born about 1830 in Rutherford Co., N. C..

(628) Adam CAMP, son of Elias Alexander and Mary () CAMP, was born about 1842 in Rutherford Co., N. C..

(629) Harriett CAMP, daughter of Elias Alexander and Mary () CAMP, was born about 1846 in Rutherford Co., N. C..

(633) George HARRIS CAMP, son of William Carney and Priscilla Tabitha (HARRIS) CAMP, was born 24 Mar 1845 in Spartanburg Co., S. C..

(634) Harriett Eliza CAMP, daughter of William Carney and Priscilla Tabitha (HARRIS) CAMP, was born 1847 in Spartanburg Co., S. C., and married (1063) George Roswell Dean, Dr..

(636) Cornelius Frank CAMP, son of William Carney and Priscilla Tabitha (HARRIS) CAMP, was born 3 Jul 1857 in Campton, Spartanburg Co., S. C..

(637) Elizabeth CAMP, daughter of William Carney and Priscilla Tabitha (HARRIS) CAMP, was born 1860 and married (1064) Robison Bishop MONK who was born 27 Oct 1833 in Spartanburg Co., S. C..

(642) Sarah Ann C. L. CAMP, daughter of Oliver Goldsmith and Narcissa (HAMBRICK) CAMP, was born 1831 in Greenville Co., S. C..

(643) Leonidas M. CAMP, son of Oliver Goldsmith and Narcissa (HAMBRICK) CAMP, was born 1833 in Greenville Co., S. C..

(644) Thomas Lorans CAMP, son of Oliver Goldsmith and Narcissa (HAMBRICK) CAMP, was born 1835 in Greenville Co., S. C..

(645) Aaron Chesterfield CAMP, son of Oliver Goldsmith and Narcissa (HAMBRICK) CAMP, was born 1836 in Greenville Co., S. C..

(655) James Oscar CAMP, son of William ADDISON and Jane Oliphant (WHEELER) CAMP, was born 22 Jan 1844 in Dalton, Whitfield Co., Georgia.

(656) Richard Oliver CAMP, son of William ADDISON and Jane Oliphant (WHEELER) CAMP, was born 22 Jan 1844 in Armuchee Valley, Floyd Co., Georgia.

(657) Thomas Bates CAMP, son of William ADDISON and Jane Oliphant (WHEELER) CAMP, was born 21 Nov 1845 in Armuchee Valley, Walker Co., Georgia.

(658) Leonidas Cicero CAMP, son of William ADDISON and Jane Oliphant (WHEELER) CAMP, was born 1847 in Armuchee Valley, Walker Co., Georgia.

(659) William Allie CAMP, son of William ADDISON and Jane Oliphant (WHEELER) CAMP, was born 11 Jan 1852 in Bradley, Arkansas.

(660) John Franklin CAMP, son of William ADDISON and Jane Oliphant (WHEELER) CAMP, was born 10 Jan 1860 in Ringgold, Catoosa Co., Georgia.

(661) Isadora CAMP, daughter of William ADDISON and Jane Oliphant (WHEELER) CAMP, was born 1864 in Ringgold, Catoosa Co., Georgia.

(665) Eugene Jerome CAMP, son of William Addison and Jane Oliphant (WHEELER) CAMP, was born 31 May 1867 in Ringgold, Catoosa Co., Georgia.

(670) Annie MORGAN CAMP, daughter of William Crenshaw and Elizabeth () CAMP, was born 18 Jun 1851 in Davidson Co., Tennessee.

SEVENTH GENERATION

(674) Mattie CAMP, daughter of Richard Lewis and Martha (PAYNE) CAMP, was born 1855 in Spartanburg Co., S. C..

(696) Avery CAMP, son of Robert Berry and Mary (PIERCE) CAMP, was born 1811 in Jackson Co., Georgia, and married 17 Feb 1830 in Walton Co., Georgia, (1065) Nancy May MATTHEWS.

(697) Merritt CAMP, son of Robert Berry and Mary (PIERCE) CAMP, was born 1813 in Jackson Co., Georgia, and married 23 Jan 1833 in Walton Co., Georgia, (1066) Frances ECHISON.

(698) Florence CAMP, daughter of Robert Berry and Mary (PIERCE) CAMP, was born 1815 in Jackson Co., Georgia.

(702) James Seaborn CAMP, son of John and Winifred (MATTOX) CAMP, was born 1813 in Georgia, and married 21 Oct 1854 in Fayette Co., Georgia, (1067) Elizabeth PARRISH who was born 1 Aug 1827 in Henry Co., Georgia. James Seaborn died 6 Jul 1900 in Clayton Co., Georgia. Elizabeth died 14 Mar 1926 in Clayton Co., Georgia.

(705) Mary Ann CAMP, daughter of John and Winifred (MATTOX) CAMP, married (1068) Whitwell P. ALLEN.

(706) Clarinda CAMP, daughter of John and Winifred (MATTOX) CAMP, married (1069) Lewis SPARKMAN.

(707) Adaliza CAMP, daughter of John and Winifred (MATTOX) CAMP, married (1070) Thomas Berry.

(708) Nancy CAMP, daughter of John and Winifred (MATTOX) CAMP, married (1071) Miles MOSELEY.

(712) James Abner CAMP, son of Edmund and Mary (REYNOLDS) CAMP, was born 9 Sep 1822 in N. C., and married 1845 in Coweta Co., Georgia, (1072) Nancy HOLLAND who was born 28 Oct 1826. James Abner died 29 Oct 1859 in Coweta Co., Georgia.

Ref: Letter from Mrs. Russell Thomas, Sr., Americus, Ga. dated 1966; Coweta Co. Chronicles by Jones and Reynolds.

Children:

1073*Edmond Napoleon CAMP

b. 30 May 1851 d. 20 May 1934

(715) Amanda M. CAMP, daughter of Arthur TARPLEY and Nancy (MAXWELL) CAMP, was born 1832 in Georgia.

(716) Nancy L. CAMP, daughter of Arthur TARPLEY and Nancy (MAXWELL) CAMP, was born 1836 in Georgia.



Mr. and Mrs. E. N. Camp
Copyright 1991 by Jeannette Holland Austin
www.genealogy-books.com



A. N. Camp



Mrs. A. N. Camp



Dr. and Mrs. G. E. Camp

SEVENTH GENERATION

(717) Robert A. CAMP, son of Arthur TARPLEY and Nancy (MAXWELL) CAMP, was born 1832 in Georgia.

(721) Mary CAMP, daughter of Hiram and Peninah (REYNOLDS) CAMP, was born 1 Apr 1831 in Coweta Co., Georgia, and married (1074) William DODDS.

(722) Abner Norman CAMP, son of Hiram and Peninah (REYNOLDS) CAMP, was born 12 Jan 1833 in Georgia, and married (1075) Jane Teasley. Abner Norman died 24 Nov 1864 in Griswoldville, Georgia.

Biography: Abner Norman Camp was Second Lieutenant of Capt. Jones' Co., Coweta Cavalry, Wilcox's Regt, Ga., C. S. A. 1/1/1864. He was killed at Griswoldville, Ga.

Ref: Coweta Co. Chronicles by Jones and Reynolds. !Coweta Co. Chronicles by Jones and Reynolds.

Biography: Jane Teasley was the daughter of Isham Teasley, a land and slave owner of Cherokee Co. (now Milton Co.) and Mary Maxwell. She was the granddaughter of Isham Teasley, a Rev. War Soldier of Tennessee and his wife, Jane Adams.

Ref: Coweta Co. Chronicles by Jones and Reynolds. !Coweta Co. Chronicles by Jones and Reynolds.

Children:

1076 Hiram Teasley CAMP

1077*William WALKER CAMP

b. 27 Jun 1857 d. 19 Jul 1903

1078 Joseph Arthur CAMP

1079 Abner Norman CAMP

1080 Albert Sidney CAMP

1081 Calvin Pinson CAMP

1082 Sanford Abner CAMP

(723) Martha CAMP, daughter of Hiram and Peninah (REYNOLDS) CAMP, was born 23 Feb 1835 in Coweta Co., Georgia, and married (1083) John MCCLURE.

(724) WALKER Glenn CAMP, son of Hiram and Peninah (REYNOLDS) CAMP, was born 24 Jul 1837 in Coweta Co., Georgia, and married (1084) Sarah MAXWELL.

(725) Elizabeth CAMP, daughter of Hiram and Peninah (REYNOLDS) CAMP, was born 3 Sep 1840 in Coweta Co., Georgia, and married (1085) William M. REYNOLDS.

(726) Hiram Warner CAMP, Judge, son of Hiram and Peninah (REYNOLDS) CAMP, was born 19 Mar 1843 in Coweta Co., Georgia, and married (1086) Frances PHILLIPS.

(727) Russel Sanford CAMP, son of Hiram and Peninah (REYNOLDS) CAMP, was born 15 Sep 1845 in Coweta Co., Georgia.

SEVENTH GENERATION

(728) George Edward CAMP, son of Hiram and Peninah (REYNOLDS) CAMP, was born 4 Jan 1849 in Coweta Co., Georgia, and married 27 Jan 1870 in Coweta Co., Georgia, (1087) Martha A. COUCH.

Biography: George Edward Camp built the first frame house at Puckett Station, later Moreland, Georgia, starting a mercantile business in 1870. He married Martha A. Couch, a daughter of Dr. James Madison County (b. 12/23/1822) and Martha Gresham Davis (b. 9/7/1820). The Camp home was known to be most hospitable. George Camp dug a well for the benefit of the town, at his own expense. He was a Methodist, Mason and Democrat.

Ref: Coweta County Chronicles by Jones and Reynolds.

Children:

- 1088*George Arthur CAMP
- 1089*Edward Heidt CAMP

(729) Arthur Pennington CAMP, son of Hiram and Peninah (REYNOLDS) CAMP, was born 12 Nov 1851 in Coweta Co., Georgia, and married (1090) Martha DUNLAP who was born 16 Mar 1851.

Children:

- 1091 Arthur Haygood CAMP
- 1092 Lillian CAMP
- 1093 Ida CAMP
- 1094 Mary CAMP
- 1095 Mattie CAMP
- 1096 Mittie CAMP

(735) Sterling PARKINSON CAMP, son of John and Mary (PARKINSON) CAMP, was born 1830 in Bradley Co., Tennessee.

(736) Nancy Ann CAMP, daughter of John and Mary (PARKINSON) CAMP, was born 30 Apr 1832 in McMinn Co., Tennessee.

(737) Elizabeth CAMP, daughter of John and Mary (PARKINSON) CAMP, was born 1835 in Bradley Co., Tennessee.

(738) Mary J. CAMP, daughter of John and Mary (PARKINSON) CAMP, was born 1837 in Bradley Co., Tennessee.

(739) Thomas Jefferson CAMP, son of John and Mary (PARKINSON) CAMP, was born 12 Jun 1839 in Charleston, Bradley Co., Tennessee.

(740) John B. CAMP, son of John and Mary (PARKINSON) CAMP, was born 1844 in Bradley Co., Tennessee.

SEVENTH GENERATION

(742) James CAMP, son of William and Margaret (COWAN) CAMP, was born 1833 in Bradley, Tennessee.

(743) Sterling Van Buren CAMP, son of William and Margaret (COWAN) CAMP, was born 16 May 1836 in Bradley, Tennessee.

(744) John CAMP, son of William and Margaret (COWAN) CAMP, was born 1839 in Bradley, Tennessee.

(745) Joseph CAMP, son of William and Margaret (COWAN) CAMP, was born 1841 in Bradley, Tennessee.

(746) Archibald CAMP, son of William and Margaret (COWAN) CAMP, was born 1843 in Bradley, Tennessee.

(751) Sarah Caroline CAMP, daughter of Ossimus and Margaret (HENLEY) CAMP, was born 1819 in Baker Co., Georgia.

(752) Lucinda CAMP, daughter of Ossimus and Margaret (HENLEY) CAMP, was born 1821 in Baker Co., Georgia.

(753) William Thomas CAMP, son of Ossimus and Margaret (HENLEY) CAMP, was born 1823 in Baker Co., Georgia.

(754) Hosea Milton CAMP, son of Ossimus and Margaret (HENLEY) CAMP, was born 13 Sep 1824 in Baker Co., Georgia.

(755) Frances CAMP, daughter of Ossimus and Margaret (HENLEY) CAMP, was born 1829 in Baker Co., Georgia.

(756) Elizabeth CAMP, daughter of Ossimus and Margaret (HENLEY) CAMP, was born 1830 in Baker Co., Georgia.

(757) Martha CAMP, daughter of Ossimus and Margaret (HENLEY) CAMP, was born 1832 in Baker Co., Georgia.

(758) John Lumpkin CAMP, son of Ossimus and Margaret (HENLEY) CAMP, was born 8 Oct 1834 in Baker Co., Georgia.

(759) Josephus CAMP, son of Ossimus and Margaret (HENLEY) CAMP, was born 12 Sep 1837 in Cherokee Co., Georgia.

SEVENTH GENERATION

(760) Nancy CAMP, daughter of Ossimus and Margaret (HENLEY) CAMP, was born 1840 in Cherokee Co., Georgia.

(762) THOMPSON CAMP, son of John Lay and Eliza (BROWN) CAMP, was born 1818 in Jefferson Co., Alabama.

(763) Nancy CAMP, daughter of John Lay and Eliza (BROWN) CAMP, was born 1823 in Jefferson Co., Alabama.

(764) Amanda CAMP, daughter of John Lay and Eliza (BROWN) CAMP, was born 1824 in Jefferson Co., Alabama.

(765) Minerva CAMP, daughter of John Lay and Eliza (BROWN) CAMP, was born 1827 in Jefferson Co., Alabama.

(766) John Lafayette CAMP, son of John Lay and Eliza (BROWN) CAMP, was born 20 Feb 1828 in Jefferson Co., Alabama.

(767) Jane E. CAMP, daughter of John Lay and Eliza (BROWN) CAMP, was born 1831 in Jefferson Co., Alabama.

(768) William M. CAMP, son of John Lay and Eliza (BROWN) CAMP, was born 1833 in Jefferson Co., Alabama.

(769) Ann Eliza CAMP, daughter of John Lay and Eliza (BROWN) CAMP, was born 3 Apr 1835 in Jefferson Co., Alabama.

(770) Joseph Berry CAMP, son of John Lay and Eliza (BROWN) CAMP, was born 1838 in Jefferson Co., Alabama.

(771) Mary F. CAMP, daughter of John Lay and Eliza (BROWN) CAMP, was born 1844 in Jefferson Co., Alabama.

(772) Hosea T. CAMP, son of John Lay and Eliza (BROWN) CAMP, was born 1846 in Jefferson Co., Alabama.

(817) Elisha ALLEN CAMP, son of Ira and Nancy (PALMORE) CAMP, was born 30 Nov 1832 in Cobb Co., Georgia, and married (1097) Frances who was born in South Carolina.

Ref: 1870-1880 Paulding Co., Georgia Census, 1870-1880 Paulding Co., Georgia Census.

Children:

1098*Nancy CAMP	b.	1864
1099*Mary CAMP	b.	1865
1100*Louian CAMP	b.	1867
1101*William CAMP	b.	1870

(818) Thomas CAMP, son of Ira and Nancy (PALMORE) CAMP, was born 1833 in Cobb Co., Georgia.

(819) SHERWOOD CAMP, son of Ira and Nancy (PALMORE) CAMP, was born 1834 in Cobb Co., Georgia.

(820) Martha May CAMP, daughter of Ira and Nancy (PALMORE) CAMP, was born 1834 in Cobb Co., Georgia.

(821) Burnie CAMP, son of Ira and Nancy (PALMORE) CAMP, was born 1839 in Georgia.

(822) Susannah CAMP, daughter of Ira and Nancy (PALMORE) CAMP, was born 1840 in Cobb Co., Georgia.

(823) John CAMP, son of Ira and Nancy (PALMORE) CAMP, was born 1840 in Cobb Co., Georgia.

(824) Ira Jephtha CAMP, son of Ira and Nancy (PALMORE) CAMP, was born 1843 in Cobb Co., Georgia, and married (1102) Eliza who was born 1849 in Georgia.

Ref: 1880 Paulding Co., Georgia Census.

Children:

1103*George W. CAMP	b.	1872
1104*Nancy L. CAMP	b.	1875
1105*John M. CAMP	b.	1877
1106*Martha CAMP	b.	1879

(825) Judah CAMP, daughter of Ira and Nancy (PALMORE) CAMP, was born 1844 in Cobb Co., Georgia.

(826) Bethany Annis CAMP, daughter of Ira and Nancy (PALMORE) CAMP, was born 21 Apr 1845 in Cobb Co., Georgia.

(827) Russell CAMP, son of Ira and Nancy (PALMORE) CAMP, was born 1845 in Cobb Co., Georgia.

(828) Mary CAMP, daughter of Ira and Nancy (PALMORE) CAMP, was born 1846 in Cobb Co., Georgia.



George Washington Camp

Copyright 1991 by Jeannette Holland Austin
www.genealogy-books.com

SEVENTH GENERATION

(829) Benjamin CAMP, son of Ira and Nancy (PALMORE) CAMP, was born 1848 in Cobb Co., Georgia.

(830) Lydia Feneiope CAMP, daughter of Ira and Nancy (PALMORE) CAMP, was born 1848 in Cobb Co., Georgia.

(831) Hezekiah CAMP, son of Ira and Nancy (PALMORE) CAMP, was born 1850 in Paulding Co., Georgia.

(833) Lewis CAMP, son of Josiah Washington and Louisa (COOPER) CAMP, was born 1838 in Paulding Co., Georgia.

(834) Sarah CAMP, daughter of Josiah Washington and Louisa (COOPER) CAMP, was born 1840 in Paulding Co., Georgia.

(835) Lydia L. CAMP, daughter of Josiah Washington and Louisa (COOPER) CAMP, was born 1842 in Paulding Co., Georgia.

(836) Burreil Washington CAMP, son of Josiah Washington and Louisa (COOPER) CAMP, was born 1844 in Paulding Co., Georgia.

(837) Josiah J. CAMP, son of Josiah Washington and Louisa (COOPER) CAMP, was born 1847 in Paulding Co., Georgia.

(840) Elizabeth CAMP, daughter of Thomas and Martha (MAHON) CAMP, was born 1836 in Paulding Co., Georgia.

(841) Lydia CAMP, daughter of Thomas and Martha (MAHON) CAMP, was born 1840 in Paulding Co., Georgia.

(842) Rosanna CAMP, daughter of Thomas and Martha (MAHON) CAMP, was born 1842 in Paulding Co., Georgia, and married 7 Mar 1861 in Paulding Co., Georgia, (1107) J. B. MOODY.

Ref: Listed on 1870 Paulding Co., Georgia Census with her father, Thomas Camp.

Children:

1108*John MOODY

b. 1862

1109*Mack MOODY

b. 1866

(843) Nancy CAMP, daughter of Thomas and Martha (MAHON) CAMP, was born 1844 in Paulding Co., Georgia.

(844) Mary CAMP, daughter of Thomas and Martha (MAHON) CAMP, was born 1846 in Paulding Co., Georgia.

(847) Abigail CAMP, daughter of Burrell Marion and Mary E. (STEGALL) CAMP, was born 1848 in High Shoals, Paulding Co., Georgia. Abigail died 1850/1860 in High Shoals, Paulding Co., Georgia.

(848) William Washington CAMP, son of Burrell Marion and Mary E. (STEGALL) CAMP, was born 1849 in High Shoals, Paulding Co., Georgia, and married 14 Dec 1872 in Paulding Co., Georgia, (1110) Handy E. HOLLAND. William Washington died 1930.

Children:

1111*Burrell CAMP

b. 1 Jun 1874 d. 16 Aug 1875

1112*Mary Ann CAMP

b. 17 Sep 1879 d. 15 Nov 1882

(849) Lydia CAMP, daughter of Burrell Marion and Mary E. (STEGALL) CAMP, was born 26 Dec 1849 in High Shoals, Paulding Co., Georgia, and married (1113) George Washington HOLLAND, son of Archibald and Elizabeth (HAGIN) HOLLAND, who was born 15 Jul 1839 in McPherson, Paulding Co., Georgia. Lydia died 27 Aug 1883 in High Shoals, Paulding Co., Georgia and was buried 29 Aug 1883 in High Shoals, Baptist Church, Paulding Co., Georgia. George Washington died 10 Jun 1896 in McPherson, Paulding Co., Georgia and was buried 12 Jun 1896 in High Shoals, Baptist Church, Paulding Co., Georgia. George Washington was also married to Mary Jane HENDERSON.

Children:

1114*Johnny HOLLAND

b. 1866 d. 1866

1115*Silas Casey HOLLAND

b. 13 Jan 1868 d. 13 Jul 1933

1116*Mary Elizabeth HOLLAND

b. 26 Dec 1871 d. 20 May 1928

1117*Samuel Marion HOLLAND

b. 1872 d. 1908

1118*Charles Hartwell HOLLAND

b. 22 May 1874 d. 1 Jul 1934

1119*James Tom HOLLAND, Owned Store

b. 11 Oct 1876 d. 26 Feb 1939

1120*William HOLLAND

b. 1879 d. 1886

1121*Lula Ann HOLLAND

b. 31 Mar 1881 d. 1967/1968

(850) Milly C. CAMP, daughter of Burrell Marion and Mary E. (STEGALL) CAMP, was born 1852 in High Shoals, Paulding Co., Georgia, and married 26 Nov 1874 in Paulding Co., Georgia, (1122) Tom PINKARD. Milly C. died 1948.

(851) Nancy CAMP, daughter of Burrell Marion and Mary E. (STEGALL) CAMP, was born 1855 in High Shoals, Paulding Co., Georgia, and married (1123) John HOGUE.

(852) Pennington James CAMP, son of Burrell Marion and Mary E. (STEGALL) CAMP, was born 7 Dec 1857 in High Shoals, Paulding Co., Georgia, and married 23 Jan 1881 in Paulding Co., Georgia, (1124) Julia Virginia LEATHERS. Pennington James died 23 Jan 1940.

(853) Sarah CAMP, daughter of Burrell Marion and Mary E. (STEGALL) CAMP, was born 1859 in



George Washington HOLLAND-

B: 15 Jul 1839

P: McPherson, P, Georgia

D: 10 Jun 1896

P: McPherson, P, Georgia

Lydia CAMP-1877-----

Spouse

Copyright 1991 by Jeannette Holland Austin

www.genealogy-books.com

SEVENTH GENERATION

High Shoals, Paulding Co., Georgia, and married 24 Nov 1867 in Paulding Co., Georgia, (1125) John M. CARDEN. Sarah died 1930.

(854) Alex STEPHENS CAMP, son of Burrell Marion and Mary E. (STEGALL) CAMP, was born 8 Jul 1861 in High Shoals, Paulding Co., Georgia, and married (1126) Carrie MATTHEWS who was born Jul 1876 in Georgia. Alex STEPHENS died 17 Sep 1946 in Paulding Co., Georgia.

Ref: Death Certificate, Paulding Co., Georgia

Ref: 1900 Paulding Co., Georgia Census. 1900 Paulding Co., Georgia Census.

Children:

1127*George CAMP

b. 1897

1128*Chiston CAMP

b. May 1899

He also married (1129) Ophelia RUTLEDGE.

He also married (1130) Lilly RUTLEDGE.

(855) Joseph Thomas CAMP, son of Burrell Marion and Mary E. (STEGALL) CAMP, was born 1864 in High Shoals, Paulding Co., Georgia, and married (1131) Lydia MOON. Joseph Thomas died 1944.

(856) Lavonia BELL CAMP, daughter of Burrell Marion and Mary E. (STEGALL) CAMP, was born 13 Feb 1868 in High Shoals, Paulding Co., Georgia, and married (1132) Wash HOLLAND. Lavonia BELL died 2 Mar 1951.

(858) Anna CAMP, daughter of Burrell Marion and Sarah Ann (HOLLAND) CAMP, was born 1871 in High Shoals, Paulding Co., Georgia, and married (1133) Willie Lee. Anna died 10 Sep 1910.

(859) Rendy Ann CAMP, daughter of Burrell Marion and Sarah Ann (HOLLAND) CAMP, was born 1876 in High Shoals, Paulding Co., Georgia, and married 11 Aug 1892 in Paulding Co., Georgia, (1134) TAYLOR LANGSTON. Rendy Ann died 1930.

(882) Martha M. CAMP, daughter of Giles A. and Sintha (SMITH) CAMP, was born 22 Oct 1848 in Franklin Co., Georgia.

(883) Starks SIMS CAMP, son of Edward M. and Martha (JENKINS) CAMP, was born 1844 in Franklin Co., Georgia.

(884) Martin F. CAMP, son of Edward M. and Martha (JENKINS) CAMP, was born 1846 in Franklin Co., Georgia.

(885) Enis CAMP, son of Edward M. and Martha (JENKINS) CAMP, was born 1849 in Franklin Co., Georgia.

(886) Henry Edward CAMP, son of Edward M. and Martha (JENKINS) CAMP, was born 1860 in Franklin Co., Georgia.

(888) Mary CAMP, daughter of William Pinckney and Catharine A. (WILBANKS) CAMP, was born 4 Nov 1843 in Franklin Co., Georgia.

(889) Martha Jane CAMP, daughter of William Pinckney and Catharine A. (WILBANKS) CAMP, was born 7 Dec 1845 in Franklin Co., Georgia.

(890) Eliza Isabelle CAMP, daughter of William Pinckney and Catharine A. (WILBANKS) CAMP, was born 1848 in Franklin Co., Georgia.

(891) Benjamin FRANKLIN CAMP, son of William Pinckney and Catharine A. (WILBANKS) CAMP, was born 1850 in Franklin Co., Georgia.

(892) Clara CAMP, daughter of William Pinckney and Catharine A. (WILBANKS) CAMP, was born 1851 in Franklin Co., Georgia.

(893) Ellen CAMP, daughter of William Pinckney and Catharine A. (WILBANKS) CAMP, was born 1852 in Franklin Co., Georgia.

(894) William Jackson CAMP, son of William Pinckney and Catharine A. (WILBANKS) CAMP, was born 8 Mar 1855 in Franklin Co., Georgia.

(895) Sarah CAMP, daughter of William Pinckney and Catharine A. (WILBANKS) CAMP, was born 11 Nov 1865 in Floyd Co., Georgia.

EIGHTH GENERATION

(897) Micajah C. CAMP, son of John Wiley and Mary Ann (WALTERS) CAMP, was born 15 Oct 1841 in Franklin Co., Georgia.

(896) William P. CAMP, son of John Wiley and Mary Ann (WALTERS) CAMP, was born 4 Dec 1842 in Franklin Co., Georgia.

(899) Eliza J. CAMP, daughter of John Wiley and Mary Ann (WALTERS) CAMP, was born 8 Apr 1845 in Franklin Co., Georgia.

(900) Elizabeth CAMP, daughter of John Wiley and Mary Ann (WALTERS) CAMP, was born 5 Mar 1847 in Franklin Co., Georgia.

(901) Frances CAMP, daughter of John Wiley and Mary Ann (WALTERS) CAMP, was born 1 Jul 1849 in Franklin Co., Georgia.

(902) Burnette CAMP, daughter of John Wiley and Mary Ann (WALTERS) CAMP, was born 22 Apr 1851 in Franklin Co., Georgia.

(903) Mary Ann CAMP, daughter of John Wiley and Mary Ann (WALTERS) CAMP, was born 1854 in Franklin Co., Georgia.

(904) Selena CAMP, daughter of John Wiley and Mary Ann (WALTERS) CAMP, was born 15 Sep 1856 in Franklin Co., Georgia.

(905) John Earl CAMP, son of John Wiley and Mary Ann (WALTERS) CAMP, was born 20 Feb 1858 in Franklin Co., Georgia.

(906) Nancy CAMP, daughter of John Wiley and Mary Ann (WALTERS) CAMP, was born 1862 in Franklin Co., Georgia.

(921) John M. CAMP, son of William Pickens and Mary (FILES) CAMP, was born 1858 in Tupelo, Itawamba Co., Mississippi.

(922) John CAMP, son of William Pickens and Mary (FILES) CAMP, was born in of Texas.

(923) Oliver CAMP, son of William Pickens and Mary (FILES) CAMP, was born in of Waco, Texas.

(924) Alma C. CAMP, daughter of William Pickens and Mary (FILES) CAMP, was born 1856 in Itawamba,

EIGHTH GENERATION

Mississippi.

(930) William Thomas CAMP, son of John and Mary (GEAR) CAMP, was born 1837 in Rutherford Co., N. C..

(931) John H. CAMP, son of John and Mary (GEAR) CAMP, was born 1838 in Rutherford Co., N. C..

(932) Solomon CAMP, son of John and Mary (GEAR) CAMP, was born 1840 in Rutherford Co., N. C..

(933) Elizabeth CAMP, daughter of John and Mary (GEAR) CAMP, was born 1842 in Rutherford Co., N. C..

(934) Jane CAMP, daughter of John and Mary (GEAR) CAMP, was born 1844 in Rutherford Co., N. C..

(935) Ship CAMP, son of John and Mary (GEAR) CAMP, was born 1845 in Rutherford Co., N. C..

(936) George CAMP, son of John and Mary (GEAR) CAMP, was born 1847 in Rutherford Co., N. C..

(937) Mary CAMP, daughter of John and Mary (GEAR) CAMP, was born 1850 in Rutherford Co., N. C..

(938) Martha CAMP, daughter of John and Mary (GEAR) CAMP, was born 1851 in Rutherford Co., N. C..

(939) Nancy CAMP, daughter of John and Mary (GEAR) CAMP, was born 1856 in Rutherford Co., N. C..

(940) Nicholas Ruther CAMP, son of John and Mary (GEAR) CAMP, was born 28 Feb 1857 in Rutherford Co., N. C..

(941) Amy CAMP, daughter of John and Mary (GEAR) CAMP, was born 1858 in Rutherford Co., N. C..

(942) HILL CAMP, son of John and Mary (GEAR) CAMP, was born 1859 in Rutherford Co., N. C..

(943) Zelle CAMP, daughter of John and Mary (GEAR) CAMP, was born 1861 in Rutherford Co., N. C..

(944) Sarah CAMP, daughter of John and Mary (GEAR) CAMP, was born 1865 in Rutherford Co., N. C..

EIGHTH GENERATION

(946) John CAMP, son of Joseph Alexander and Lucretia (TAYLOR) CAMP, was born 27 Dec 1828 in Cleveland, N. C..

(947) Abraham CAMP, son of Joseph Alexander and Lucretia (TAYLOR) CAMP, was born 1830 in N. C..

(948) Abner CAMP, son of Joseph Alexander and Lucretia (TAYLOR) CAMP, was born 31 Jan 1833 in Cleveland, N. C..

(949) Terrel CAMP, son of Joseph Alexander and Lucretia (TAYLOR) CAMP, was born 2 Oct 1839 in Cleveland, N. C..

(950) Thomas CAMP, son of Joseph Alexander and Lucretia (TAYLOR) CAMP, was born 1840 in N. C..

(951) Joseph Alexander CAMP, son of Joseph Alexander and Lucretia (TAYLOR) CAMP, was born 13 Feb 1841 in Cleveland, N. C..

(956) Elizabeth Jane CAMP, daughter of Thomas Pinkney and Emma Jane () CAMP, was born 1839 in Grimes Co., Texas.

(957) Dulcena Emma CAMP, daughter of Thomas Pinkney and Emma Jane () CAMP, was born 1844 in Grimes Co., Texas.

(958) Corilla H. CAMP, son of Thomas Pinkney and Emma Jane () CAMP, was born 1848 in Grimes Co., Texas.

(959) Cornelia CAMP, daughter of Thomas Pinkney and Emma Jane () CAMP, was born 1850 in Grimes Co., Texas.

(960) Lawson A. CAMP, son of Thomas Pinkney and Emma Jane () CAMP, was born 1850 in Grimes Co., Texas.

(961) Margaret CAMP, daughter of Thomas Pinkney and Emma Jane () CAMP, was born 6 Feb 1852 in Wilson Co., Texas.

(962) Frank CAMP, son of Thomas Pinkney and Emma Jane () CAMP, was born 1855 in Wilson Co., Texas.

EIGHTH GENERATION

(963) Venera E. CAMP, daughter of Thomas Pinkney and Emma Jane () CAMP, was born 17 May 1856 in Wilson Co., Texas.

(964) Venera CAMP, daughter of Thomas Pinkney and Emma Jane () CAMP, was born 17 May 1856 in Wilson Co., Texas.

(965) Pinkney Emma CAMP, daughter of Thomas Pinkney and Emma Jane () CAMP, was born 23 Mar 1858 in Wilson Co., Texas.

(967) John S. CAMP, son of Joseph W. Dr. and Elizabeth E. (Thomas) CAMP, was born 12 Oct 1827 in Rockcastle Co., Kentucky.

(968) CAMP, daughter of Joseph W. Dr. and Elizabeth E. (Thomas) CAMP, was born 1828 in Rockcastle Co., Kentucky.

(969) William O. CAMP, son of Joseph W. Dr. and Elizabeth E. (Thomas) CAMP, was born 10 Dec 1829 in Lynnville, Warrick Co., Indiana.

(970) Alexander CAMP, son of Joseph W. Dr. and Elizabeth E. (Thomas) CAMP, was born 21 Dec 1830 in Boonville, Warrick Co., Indiana.

(971) Martha Jane CAMP, daughter of Joseph W. Dr. and Elizabeth E. (Thomas) CAMP, was born 16 Jul 1833 in Warrick Co., Indiana.

(972) Mahala CAMP, daughter of Joseph W. Dr. and Elizabeth E. (Thomas) CAMP, was born 21 Jan 1835 in Warrick Co., Indiana.

(973) Malinda Ann CAMP, daughter of Joseph W. Dr. and Elizabeth E. (Thomas) CAMP, was born 16 Aug 1838 in Warrick Co., Indiana.

(974) James Martin CAMP, son of Joseph W. Dr. and Elizabeth E. (Thomas) CAMP, was born 23 Dec 184 in Lynnville, Warrick Co., Indiana.

(975) Helen Dian CAMP, daughter of Joseph W. Dr. and Elizabeth E. (Thomas) CAMP, was born 14 Jan 1843 in Warrick Co., Indiana.

(976) Joseph Wilson CAMP, son of Joseph W. Dr. and Elizabeth E. (Thomas) CAMP, was born 24 Oct 1845 in Lynnville, Warrick Co., Indiana.

EIGHTH GENERATION

(983) Benjamin F. CAMP, son of Washington Perry and Elizabeth (COX) CAMP, was born 25 Mar 1854 in Dickeyville, Warrick Co., Indiana.

(984) Elizabeth Jane CAMP, daughter of Washington Perry and Elizabeth (COX) CAMP, was born 4 Oct 1856 in Dickeyville, Warrick Co., Indiana.

(985) Mary Malissa CAMP, daughter of Washington Perry and Elizabeth (COX) CAMP, was born 2 Sep 1858 in Dickeyville, Warrick Co., Indiana.

(988) John PORTER CAMP, son of John Neely and Elizabeth (CARNAHAN) CAMP, was born 28 Sep 1856 in Warrick Co., Indiana.

(989) George Washington CAMP, son of John Neely and Elizabeth (CARNAHAN) CAMP, was born 9 Feb 1859 in Warrick Co., Indiana.

(990) Alzina Jane CAMP, daughter of John Neely and Elizabeth (CARNAHAN) CAMP, was born 19 Jan 1861 in Warrick Co., Indiana.

(991) William Neely CAMP, son of John Neely and Elizabeth (CARNAHAN) CAMP, was born 5 Apr 1863 in Warrick Co., Indiana.

(992) Elizabeth CAMP, daughter of John Neely and Elizabeth (CARNAHAN) CAMP, was born 1865 in Warrick Co., Indiana.

(1003) John CLAYTON CAMP, son of Saul Abisha and Harriet Caroline (SURRETT) CAMP, was born 1850 in York Co., S. C..

(1004) Peter Quinn CAMP, son of Saul Abisha and Harriet Caroline (SURRETT) CAMP, was born 1852 in York Co., S. C..

(1005) Margaret Katherine CAMP, daughter of Saul Abisha and Harriet Caroline (SURRETT) CAMP, was born 1856 in York Co., S. C..

(1073) Edmond Napoleon CAMP, son of James Abner and Nancy (HOLLAND) CAMP, was born 30 May 1851 in Coweta Co., Georgia, and married (1135) Victoria Orlean Rollins who was born 21 Jan 1851 in Heard Co., Georgia. Edmond Napoleon died 20 May 1934 in Moreland, Coweta Co., Georgia. Victoria Orlean died 20 Sep 1920 in Moreland, Coweta Co., Georgia.

Ref: Letter dated 1966 from Mrs. Russell Thomas, Sr.,

EIGHTH GENERATION

Children:

1136*James Abner CAMP
1137*Andrew B. CAMP
1138*Charles Fred CAMP
1139*Edmond Weyman CAMP
1140*Hugh Marion CAMP
1141*Pauline CAMP
1142*Lee Rollins CAMP
1143*John Frank CAMP
1144*Victoria Elizabeth CAMP
1145*Walter Ralph CAMP

b. 22 Nov 1873 d. 1961
b. 8 Jul 1875 d. 1964
b. 17 Jan 1877 d. 1962
b. 7 May 1879 d. 1963
b. 2 Jul 1881 d. 6 Feb 1965
b. 3 Jul 1883 d. 1964
b. 18 Dec 1885
b. 24 Apr 1888
b. 29 Jul 1890
b. 24 Jul 1893 d. 1961

(1077) William WALKER CAMP, son of Abner Norman and Jane (Teasley) CAMP, was born 27 Jun 1857 in Coweta Co., Georgia, and married 7 Jan 1880 in Coweta Co., Georgia, (1146) Ella Leigh who was born 6 Mar 1860 in Coweta Co., Georgia. William WALKER died 19 Jul 1903 in Coweta Co., Georgia.

Biography: William Walker Camp was a merchant in Newnan, Georgia for a number of years, and a farmer, Mason and Democrat.

Ref: Coweta Co. Chronicles by Jones and Reynolds. !Coweta Co. Chronicles by Jones and Reynolds.

Biography: Ella Leigh was the daughter of William Drane Leigh and Margery Bellah.

Ref: Coweta Co. Chronicles by Jones and Reynolds. !Coweta Co. Chronicles by Jones and Reynolds.

Children:

1147*Joe Leigh CAMP
1148*Jennie Kate CAMP
1149*William Norman Teasley CAMP
1150*Margery Parkie CAMP
1151*Mary Fox CAMP
1152*Albert Sidney CAMP
1153*Johnella CAMP
1154*Millard Berlin CAMP

b. 2 Dec 1880
b. 3 Nov 1882
b. 13 Aug 1884
b. 17 Apr 1886
b. 9 Mar 1889
b. 26 Jul 1892
b. 9 Nov 1895
b. 26 Mar 1899

(1088) George Arthur CAMP, son of George Edward and Martha A. (COUCH) CAMP, was born in Coweta Co. Georgia, and married 23 Jun 1893 in Coweta Co., Georgia, (1155) Bertha HUWELL who was born 29 Jun 1869 in Coweta Co., Georgia.

Biography: Graduate of Emory College, Oxford, Georgia, in 1892.

(1089) Edward Heidt CAMP, son of George Edward and Martha A. (COUCH) CAMP, married (1156) Rhoda Powell.

Biography: Attended G.M.A. and Georgia Tech.

Children:

1157*Helen CAMP

b. 2 Sep 1895

EIGHTH GENERATION

1158*Edward HOWELL CAMP
1159*Robert Brooks CAMP

b. 20 Nov 1897
b. 21 Mar 1901

(1098) Nancy CAMP, daughter of Elisha ALLEN and Frances () CAMP, was born 1864 in Paulding Co., Georgia.

(1099) Mary CAMP, daughter of Elisha ALLEN and Frances () CAMP, was born 1865 in Paulding Co., Georgia.

(1100) Louian CAMP, daughter of Elisha ALLEN and Frances () CAMP, was born 1867 in Paulding Co., Georgia.

(1101) William CAMP, son of Elisha ALLEN and Frances () CAMP, was born 1870 in Paulding Co., Georgia, and married 1892 in of Paulding Co., Georgia, (1160) Amanda who was born 1866 in Georgia.

Children:

1161*HAMILTON CAMP
1162*Noah CAMP
1163*Anna CAMP

b. 1893 d. 31 Dec 1929
b. 1895
b. 1903

(1103) George W. CAMP, son of Ira Jephtha and Eliza () CAMP, was born 1872 in Paulding Co., Georgia.

(1104) Nancy L. CAMP, daughter of Ira Jephtha and Eliza () CAMP, was born 1875 in Paulding Co., Georgia.

(1105) John M. CAMP, son of Ira Jephtha and Eliza () CAMP, was born 1877 in Paulding Co., Georgia.

(1106) Martha CAMP, daughter of Ira Jephtha and Eliza () CAMP, was born 1879 in Paulding Co., Georgia.

(1108) John MOODY, son of J. B. and Rosanna (CAMP) MOODY, was born 1862 in Paulding Co., Georgia.

(1109) Mack MOODY, son of J. B. and Rosanna (CAMP) MOODY, was born 1866 in Paulding Co., Georgia.

(1111) Burrell CAMP, son of William Washington and Mandy E. (HOLLAND) CAMP, was born 1 Jun 1874 in Dallas, Paulding Co., Georgia. Burrell died 16 Aug 1875 in Dallas, Paulding Co., Georgia and was buried in High Shoals Cem., Dallas, Paulding Co., Georgia.

(1112) Mary Ann CAMP, daughter of William Washington and Mandy E. (HOLLAND) CAMP, was born

EIGHTH GENERATION

17 Sep 1879 in Dallas, Paulding Co., Georgia. Mary Ann died 15 Nov 1882 in Dallas, Paulding Co., Georgia and was buried in High Shoals Cem., Dallas, Paulding Co., Georgia.

(1114) Johnny HOLLAND, son of George Washington and Lydia (CAMP) HOLLAND, was born 1866 in McPherson, Paulding Co., Ga.. Johnny died 1866 in McPherson, Paulding Co., Ga..

(1115) Silas Casey HOLLAND, son of George Washington and Lydia (CAMP) HOLLAND, was born 13 Jan 1868 in McPherson, Paulding Co., Ga., and married about 1881 in Paulding Co., Georgia, (1164) Vicki MOON who was born about 1866 in McPherson, Paulding Co., Georgia. Silas Casey died 13 Jul 1933.

Children:

1165*Lydia HOLLAND	b.c	1890
1166*Hettie HOLLAND	b.c	1894
1167*Mary V. HOLLAND	b.	1895
1168*William Emory HOLLAND	b.	1905
1169*Louella HOLLAND	b.	1904

He also married (1170) Susie Elizabeth KEATEN who was born 1868 in Paulding Co., Georgia.

(1116) Mary Elizabeth HOLLAND, daughter of George Washington and Lydia (CAMP) HOLLAND, was born 26 Dec 1871 in McPherson, Paulding Co., Ga., and married (1171) Thomas Walton DURHAM who was born 27 Apr 1876 in Paulding Co., Ga.. Mary Elizabeth died 20 May 1928 in Gadsden, Alabama. Thomas Walton died 24 May 1946.

(1117) Samuel Marion HOLLAND, son of George Washington and Lydia (CAMP) HOLLAND, was born 1872 in McPherson, Paulding Co., Ga.. Samuel Marion died 1908 in High Shoals, Paulding Co., Ga..

(1118) Charles Hartwell HOLLAND, son of George Washington and Lydia (CAMP) HOLLAND, was born 22 May 1874 in McPherson, Paulding Co., Ga., and married 17 Oct 1900 in Dallas, Paulding Co., Ga., (1172) Alice V. HOWELL who was born 27 Mar 1881 in Paulding Co., Ga.. Charles Hartwell died 1 Jul 1934 in High Shoals, Paulding Co., Ga.. Alice V. died 6 Nov 1925.

Children:

1173*Clarence D. HOLLAND	b.	1901	d.	1945
1174*Thelmer HOLLAND	b.	1 Jun 1907	d.	28 Feb 1948
1175*Louise HOLLAND	b.	1913		
1176*Virginia HOLLAND	b.	4 Mar 1916	d.	1 Nov 1972

(1119) James Tom HOLLAND, Owned Store, son of George Washington and Lydia (CAMP) HOLLAND, was born 11 Oct 1876 in McPherson, Paulding Co., Ga., and married 2 Dec 1900 in Dallas, Paulding Co., Ga., (1177) Willie Florence COLLINS, daughter of Thomas M. and Nancy Carrie (LANE) COLLINS, who was born 1 Sep 1884 in McPherson, Paulding Co., Ga.. James Tom Owned Store died 26 Feb 1939 in McPherson, Paulding Co., Ga. and was buried 28 Feb 1939 in High Shoals, Baptist Church, Cemetery, Paulding Co., GA. Willie Florence died 7 Oct 1914 in McPherson, Paulding Co., Ga. and was buried 8 Oct 1914 in High Shoals, Baptist Church, Cemetery, Paulding Co., GA.



EIGHTH GENERATION

Biography: Willie Florence Collins was known as "sister", a name which she gave herself when he started school. That name appears on her tombstone. After her marriage to James Tom Holland they lived in a village at McPherson, Georgia, near Dallas, in Paulding Co. It was a community of about forty houses for railroad workers. Her husband, Tom Holland, ran the general store. She dressed her small sons in city clothes. They wore white shirts and dress pants to their country school, Willow Springs. Sister had it made so far as shopping was concerned. She only had to walk a few yards from her house to board the railroad to Atlanta, getting off at terminal station (near the former farm of her husband's grandfather, Archibald Holland...which he sold). Her death occurred at the age of thirty. They had just built a new house at McPherson, moving from Tom's farm where he grew some cotton (nearby). She crawled into bed one night to be bitten by a rat! She soon grew ill with fever. The doctors diagnosed it as typhoid fever. After that, the cosmetics of the house were never really completed.

Children:

1178*Willie Eugene HOLLAND	b. 22 Sep 1901	d. 27 Dec 1965
1179*Laurel Benjamin HOLLAND	b. 13 Feb 1903	d. 28 Jul 1955
1180*Thomas Aiton HOLLAND	b. 25 Jan 1905	d. 11 Nov 1968

(1120) William HOLLAND, son of George Washington and Lydia (CAMP) HOLLAND, was born 1879 in McPherson, Paulding Co., Ga.. William died 1886 in McPherson, Paulding Co., Ga..

(1121) Lula Ann HOLLAND, daughter of George Washington and Lydia (CAMP) HOLLAND, was born 31 Mar 1881 in McPherson, Paulding Co., Ga., and married 8 May 1898 in Dallas, Paulding Co., Ga., (1181) William Robert KEATEN who was born 31 Oct 1876 in Carroll Co., Ga.. Lula Ann died 1967/1968 in Atlanta, Fulton Co., Ga.. William Robert died 1962.

(1127) George CAMP, son of Alex STEPHENS and Carrie (MATTHEWS) CAMP, was born 1897 in Paulding Co., Georgia.

(1128) Chiston CAMP, son of Alex STEPHENS and Carrie (MATTHEWS) CAMP, was born May 1899 in Paulding Co., Georgia.

(1136) James Abner CAMP, son of Edmond Napoleon and Victoria Orlean (Rollins) CAMP, was born 22 Nov 1873 in Coweta Co., Georgia, and married (1182) Mamie WORD. James Abner died 1961.

(1137) Andrew B. CAMP, son of Edmond Napoleon and Victoria Orlean (Rollins) CAMP, was born 8 Jul 1875 in Coweta Co., Georgia, and married (1183) Janie DEAN. Andrew B. died 1964.

(1138) Charles Fred CAMP, son of Edmond Napoleon and Victoria Orlean (Rollins) CAMP, was born 17 Jan 1877 in Coweta Co., Georgia, and married (1184) Ruth GLAZIER. Charles Fred died 1962.

(1139) Edmond Weyman CAMP, son of Edmond Napoleon and Victoria Orlean (Rollins) CAMP, was born 7 May 1879 and married (1185) Janie Velma JOHNSON. Edmond Weyman died 1963.

(1140) Hugh Marion CAMP, son of Edmond Napoleon and Victoria Orlean (Rollins) CAMP, was born 2 Jul 1881 in Coweta Co., Georgia, and married 29 Nov 1905 in Coweta Co., Georgia, (1186) Sonora Emily Polk. Hugh Marion died 6 Feb 1965 in Moreland, Coweta Co., Georgia.

Ref: Letter from Mrs. Russell Thomas, Sr., Americus, Ga. dated 1966.

Children:

1187*Margaret Polk CAMP

b. 14 Mar 1907

(1141) Pauline CAMP, daughter of Edmond Napoleon and Victoria Orlean (Rollins) CAMP, was born 3 Jul 1883 in Coweta Co., Georgia, and married (1188) J. W. ROBERTSON. Pauline died 1964.

(1142) Lee Rollins CAMP, son of Edmond Napoleon and Victoria Orlean (Rollins) CAMP, was born 18 Dec 1885 in Coweta Co., Georgia, and married (1189) Bessie HUMPHREY.

(1143) John Frank CAMP, son of Edmond Napoleon and Victoria Orlean (Rollins) CAMP, was born 24 Apr 1888 in Coweta Co., Georgia, and married (1190) Cleo HINES.

(1144) Victoria Elizabeth CAMP, daughter of Edmond Napoleon and Victoria Orlean (Rollins) CAMP, was born 29 Jul 1890 in Coweta Co., Georgia.

(1145) Walter Ralph CAMP, son of Edmond Napoleon and Victoria Orlean (Rollins) CAMP, was born 24 Jul 1893 in Coweta Co., Georgia, and married (1191) Nettie Ruth PARKS. Walter Ralph died 1961.

(1147) Joe Leigh CAMP, son of William WALKER and Ella (Leigh) CAMP, was born 2 Dec 1880 in Coweta Co., Georgia, and married 17 Dec 1901 in Coweta Co., Georgia, (1192) Omie WALTHALL.

Children:

1193*Maryella CAMP

b. 19 Jun 1904

NINTH GENERATION

(1148) Jennie Kate CAMP, daughter of William WALKER and Ella (Leigh) CAMP, was born 3 Nov 1892 in Coweta Co., Georgia.

(1149) William Norman Teasley CAMP, son of William WALKER and Ella (Leigh) CAMP, was born 13 Aug 1884 in Coweta Co., Georgia, and married (1194) Pearl Zachary who was born in of Carrollton, Georgia.

Children:

1195*William Zachary CAMP	b. 17 Jul 1914
1196*Norman Teasley CAMP	b. 25 Mar 1918
1197*Walter Haden CAMP	b. 1 Apr 1920
1198*Eleanor Leigh CAMP	b. 1 Apr 1920

(1150) Margery Parkie CAMP, daughter of William WALKER and Ella (Leigh) CAMP, was born 17 Apr 1896 in Coweta Co., Georgia, and married 13 Jan 1912 in Coweta Co., Georgia, (1199) Hugh Key SEALY who was born in of Taylor Co., Georgia.

Children:

1200*Will CAMP SEALY	b. 6 Nov 1912
1201*Hugh Key SEALY, Jr.	b. 2 Jun 1925

(1151) Mary Fox CAMP, daughter of William WALKER and Ella (Leigh) CAMP, was born 9 Mar 1889 in Coweta Co., Georgia, and married 9 Jun 1908 in Coweta Co., Georgia, (1202) James Atticus HUTCHINSON.

Children:

1203*Ella Camilla HUTCHINSON	b. 9 Nov 1910
1204*Mildred Leigh HUTCHINSON	b. 18 Sep 1912
1205*Mary Fox HUTCHINSON	b. 18 Oct 1914
1206*Ruth HUTCHINSON	b. 19 Mar 1916
1207*James Atticus HUTCHINSON, Jr.	b. 6 Dec 1918
1208*Jane Katherine HUTCHINSON	b. 8 Sep 1920
1209*Ella HUTCHINSON	b. 21 Aug 1922
1210*William WALKER HUTCHINSON	b. 12 Aug 1926

(1152) Albert Sidney CAMP, son of William WALKER and Ella (Leigh) CAMP, was born 26 Jul 1892 in Coweta Co., Georgia, and married 19 Nov 1925 in Coweta Co., Georgia, (1211) Sarah Farmer.

(1153) Johnella CAMP, daughter of William WALKER and Ella (Leigh) CAMP, was born 9 Nov 1895 in Coweta Co., Georgia, and married 24 Aug 1927, (1212) William Reid HARDEN.

(1154) Millard Berlin CAMP, son of William WALKER and Ella (Leigh) CAMP, was born 26 Mar 1899 in Coweta Co., Georgia, and married 1926, (1213) Marie BIDDLE who was born in of Philadelphia, Pennsylvania.

NINTH GENERATION

(1157) Helen CAMP, daughter of Edward Heidt and Rhoda (Powell) CAMP, was born 2 Sep 1895 in Coweta Co., Georgia, and married 26 Jun 1925 in Atlanta, Fulton Co., Georgia, (1214) William RICHARDSON who was born 6 Jul 1894 in of Ninety-Six, South Carolina.

Biography: Helen attended Agnes Scott College in Decatur, Ga. in 1908-1913, Southern University of Music 1913-1914.

Ref: Coweta County Chronicles by Jones and Reynolds.

Biography: William Richardson was the son of Madison and Corrie McAllister Richardson of Ninety-Six, South Carolina. He graduated from Bliss School of Electrical Engineering in Washington, D. C. in 1915, also served in World War I in France, 1917-1918, in aviation.

Ref: Coweta Co. Chronicles by Jones and Reynolds. !Coweta Co. Chronicles by Jones and Reynolds.

(1158) Edward HOWELL CAMP, son of Edward Heidt and Rhoda (Powell) CAMP, was born 20 Nov 1897 in Coweta Co., Georgia.

(1159) Robert Brooks CAMP, son of Edward Heidt and Rhoda (Powell) CAMP, was born 21 Mar 1901 in Coweta Co., Georgia.

(1161) HAMILTON CAMP, son of William and Amanda () CAMP, was born 1893 in Paulding Co., Georgia. HAMILTON died 31 Dec 1929 in Paulding Co., Georgia.

(1162) Noah CAMP, son of William and Amanda () CAMP, was born 1895 in Paulding Co., Georgia, and married 24 Nov 1912 in Paulding Co., Georgia, (1215) Effie STEGALL who was born in Paulding Co., Georgia.

(1163) Anna CAMP, daughter of William and Amanda () CAMP, was born 1903 in Paulding Co., Georgia.

(1165) Lydia HOLLAND, daughter of Silas Casey and Vicki (MOON) HOLLAND, was born about 1890 in Paulding Co., Georgia, and married (1216) John LANG who was born about 1890 in of Paulding Co., Georgia.

(1166) Hettie HOLLAND, daughter of Silas Casey and Vicki (MOON) HOLLAND, was born about 1894 in Paulding Co., Georgia, and married (1217) Jim ESTES who was born about 1895 in Paulding Co., Georgia.

(1167) Mary V. HOLLAND, daughter of Silas Casey and Vicki (MOON) HOLLAND, was born 1895 in Paulding Co., Georgia, and married (1218) Shirley ADAMS who was born about 1898 in of Paulding Co., Georgia.

NINTH GENERATION

(1168) William Emory HOLLAND, son of Silas Casey and Vicki (MOON) HOLLAND, was born 1905 in Paulding Co., Georgia, and married (1219) Hattie WAITS who was born about 1900 in Paulding Co., Georgia.

(1169) Louella HOLLAND, daughter of Silas Casey and Vicki (MOON) HOLLAND, was born 1904 in Paulding Co., Georgia, and married (1220) Ed HILL who was born about 1904 in of Paulding Co., Georgia.

(1173) Clarence D. HOLLAND, son of Charles Hartwell and Alice V. (HOWELL) HOLLAND, was born 1901 in McPherson, Paulding Co., Georgia, and married 28 Sep 1921 in Paulding Co., Georgia, (1221) Irene BULLOCK who was born about 1901. Clarence D. died 1945 in Paulding Co., Georgia and was buried in Mt. Olivet Cem., Paulding Co., Georgia.

(1174) Thelmer HOLLAND, son of Charles Hartwell and Alice V. (HOWELL) HOLLAND, was born 1 Jun 1907 in McPherson, Paulding Co., Georgia, and married (1222) Elsie Lee JOHNSON who was born about 1907. Thelmer died 28 Feb 1948 in Paulding Co., Georgia and was buried in Mt. Olivet Cem., Paulding Co., Georgia.

(1175) Louise HOLLAND, daughter of Charles Hartwell and Alice V. (HOWELL) HOLLAND, was born 1913 in McPherson, Paulding Co., Georgia, and married (1223) Roger Nixon REYNOLDS who was born about 1913.

(1176) Virginia HOLLAND, daughter of Charles Hartwell and Alice V. (HOWELL) HOLLAND, was born 4 Mar 1916 in McPherson, Paulding Co., Georgia, and married (1224) Robert Lake Sisson who was born 13 Jun 1913. Virginia died 1 Nov 1972 in Paulding Co., Georgia and was buried in Mt. Olivet Cem., Paulding Co., Georgia. Robert Lake died 13 Jun 1976 in Paulding Co., Georgia and was buried in Mt. Olivet Cem., Paulding Co., Georgia.

(1178) Willie Eugene HOLLAND, son of James Tom Owned Store and Willie Florence (COLLINS) HOLLAND, was born 22 Sep 1901 in McPherson, Paulding Co., Ga., and married 16 Jun 1923 in Dallas, Paulding Co., Ga., (1225) Mable Smith. Willie Eugene died 27 Dec 1965 in Atlanta, Fulton Co., Ga. and was buried in Mt. Olivet Cem., Paulding Co., Georgia.

Children:

1226*William Thomas HOLLAND

b. 28 Feb 1926

(1179) Laurel Benjamin HOLLAND, son of James Tom Owned Store and Willie Florence (COLLINS) HOLLAND, was born 13 Feb 1903 in McPherson, Paulding Co., Ga., and married (1227) Helen Smith who was born 9 Jul 1906 in Villa Rica, Carroll Co., Georgia. Laurel Benjamin died 28 Jul 1955 in Charlotte, Mecklenburg Co., North Carolina and was buried in Charlotte, North Carolina. Helen died 25 Feb 1929 in McPherson, Atlanta, Fulton Co., Georgia and was buried in Wesley Chapel, Cemetery, Villa Rica, Carroll Co., Ga..

Ref: See HOLLAND by Jeannette Holland Austin.



Laurel Benjamin Holland
son of James Tom Holland
Feb. 13, 1903 - 28 Jul 1955

Biography: Helen Smith Holland died at the young age of 23. She died at the home of Alton Holland, her husband's brother, in West End, Atlanta, Georgia. She was sick with Bright's disease for a number of years. Family legend has it that she had two small children who both died young....one in South Carolina and the other in Georgia. I have seen the grave of one child (unmarked) at Mt. Olivet Cemetery in Paulding Co., near McPherson, where the Holland's lived. At her death, she was carried to Villa Rica on the Southern Railway to be buried in her parents family plot at Wesley Chapel Cemetery.

Children:				
(1228) *HOLLAND	b.c	1926	d.c	1928
1229*HOLLAND	b.c	1927	d.c	1928

He also married 18 Oct 1930 in Atlanta, Fulton Co., Ga., (1230) Marguerite Elizabeth Evans, daughter of Homer James and Mary Brent (CHAMBLISS) Evans, who was born 26 May 1910 in Atlanta, Fulton Co., Ga.. Marguerite Elizabeth died Feb 1985 in Atlanta, Fulton Co., Ga. and was buried 3 Mar 1985 in Crestlawn, Cemetery, Atlanta, Ga..

Children:	
1231*Marianne HOLLAND	b. 4 Nov 1931
1232*Laurel Benjamin HOLLAND, Jr.	b. 8 Apr 1934
1233*Jeannette HOLLAND	b. 28 Jul 1936
1234*Dorothy Elizabeth HOLLAND	b. 24 Jul 1937
1235*Marie Eleanor HOLLAND	b. 17 Feb 1941

(1180) Thomas Alton HOLLAND, son of James Tom Owned Store and Willie Florence (COLLINS) HOLLAND, was born 25 Jan 1905 in McPherson, Paulding Co., Ga., and married 13 Mar 1929 in Dallas, Paulding Co., Ga., (1236) Nona Belle Thomas who was born 13 Aug 1905 in Paulding Co., Ga.. Thomas Alton died 11 Nov 1960 in Atlanta, Fulton Co., Ga.. Nona Belle died 17 Jun 1985 in Douglasville, Douglas Co., Ga. and was buried 19 Jun 1985 in Willow Springs, Baptist Church, Cemetery, Dallas, Ga..

Children:	
1237*Thomas Alton HOLLAND	b. 8 Feb 1931

TENTH GENERATION

(1187) Margaret Polk CAMP, daughter of Hugh Marion and Sonora Emily (Polk) CAMP, was born 14 Mar 1907 in Moreland, Coweta Co., Georgia, and married 7 Nov 1931, (1238) Russell Thomas, Dr. who was born 15 Jul 1906 in Americus, Georgia.

(1193) Maryella CAMP, daughter of Joe Leigh and Omie (WALTHALL) CAMP, was born 19 Jun 1904 in Coweta Co., Georgia.

(1195) William Zachary CAMP, son of William Norman Teasley and Pearl (Zachary) CAMP, was born 17 Jul 1914 in Coweta Co., Georgia.

(1196) Norman Teasley CAMP, son of William Norman Teasley and Pearl (Zachary) CAMP, was born 25 Mar 1918 in Coweta Co., Georgia.

(1197) Walter Haden CAMP, son of William Norman Teasley and Pearl (Zachary) CAMP, was born 1 Apr 1920 in Coweta Co., Georgia.

(1198) Eleanor Leigh CAMP, daughter of William Norman Teasley and Pearl (Zachary) CAMP, was born 1 Apr 1920 in Coweta Co., Georgia.

(1200) Will CAMP SEALY, son of Hugh Key and Margery Parkie (CAMP) SEALY, was born 6 Nov 1912 in REYNOLDS, Georgia.

(1201) Hugh Key SEALY, Jr., son of Hugh Key and Margery Parkie (CAMP) SEALY, was born 2 Jun 1925 in REYNOLDS, Georgia.

(1203) Ella Camilla HUTCHINSON, daughter of James Atticus and Mary Fox (CAMP) HUTCHINSON, was born 9 Nov 1910 in Coweta Co., Georgia.

(1204) Mildred Leigh HUTCHINSON, daughter of James Atticus and Mary Fox (CAMP) HUTCHINSON, was born 18 Sep 1912 in Coweta Co., Georgia.

(1205) Mary Fox HUTCHINSON, daughter of James Atticus and Mary Fox (CAMP) HUTCHINSON, was born 18 Oct 1914 in Coweta Co., Georgia.

(1206) Ruth HUTCHINSON, daughter of James Atticus and Mary Fox (CAMP) HUTCHINSON, was born 19 Mar 1916 in Coweta Co., Georgia.

(1207) James Atticus HUTCHINSON, Jr., son of James Atticus and Mary Fox (CAMP) HUTCHINSON, was born 6 Dec 1918 in Coweta Co., Georgia.

(1208) Jane Katherine HUTCHINSON, daughter of James Atticus and Mary Fox (CAMP) HUTCHINSON, was born 6 Sep 1920 in Coweta Co., Georgia.

(1209) Ella HUTCHINSON, daughter of James Atticus and Mary Fox (CAMP) HUTCHINSON, was born 21 Aug 1922 in Coweta Co., Georgia.

(1210) William WALKER HUTCHINSON, son of James Atticus and Mary Fox (CAMP) HUTCHINSON, was born 12 Aug 1926 in Coweta Co., Georgia.

(1226) William Thomas HOLLAND, son of Willie Eugene and Mable (Smith) HOLLAND, was born 28 Feb 1926 in McPherson, Paulding Co., Ga., and married (1239) Lillian Jones.

(1228) HOLLAND, descendant of Laurel Benjamin and Helen (Smith) HOLLAND, was born about 1926 in Atlanta, Fulton Co., Georgia. HOLLAND died about 1928 and was buried in Mt. Olivet Cem., Dallas, Paulding Co., Georgia.

(1229) HOLLAND, descendant of Laurel Benjamin and Helen (Smith) HOLLAND, was born about 1927 in Atlanta, Fulton Co., Georgia. HOLLAND died about 1928 in South Carolina.

(1231) Marianne HOLLAND, daughter of Laurel Benjamin and Marguerite Elizabeth (Evans) HOLLAND, was born 4 Nov 1931 in Atlanta, Fulton Co., Ga., and married 29 Apr 1950 in Atlanta, Fulton Co., Ga., (1240) Haig DANIEL KEISHIAN who was born in Atlanta, Fulton Co., Ga..

Children:

1241*Karen Joy KEISHIAN	b. 7 Jan 1956
1242*Julia GAY KEISHIAN	b. 5 Mar 1960
1243*Stephen DANIEL KEISHIAN	b. 10 Jun 1964

She also married (1244) Robert DeCotte Jr. TOBIN.

Children:

1245*Robert DeCotte Jr. TOBIN	b. 13 Mar 1975
-------------------------------	----------------

(1232) Laurel Benjamin HOLLAND, Jr., son of Laurel Benjamin and Marguerite Elizabeth (Evans) HOLLAND, was born 8 Apr 1934 in Georgetown, Georgetown Co., South, Carolina, and married 16 Jun 1954 in Charlotte, Mecklenburg Co., NORTH, Carolina, (1246) Barbara COWAN who was born 19 Dec 1935 in Charlotte, Mecklenburg Co., NORTH, Carolina.

Children:

1247*Linda Sue HOLLAND	b. 14 Jul 1955
1248*Anna Lisa HOLLAND	b. 28 Jul 1961
1249*Kenneth Edward HOLLAND	b. 22 Feb 1964

TENTH GENERATION

(1233) Jeannette HOLLAND, daughter of Laurel Benjamin and Marguerite Elizabeth (Evans) HOLLAND, was born 28 Jul 1936 in Atlanta, Fulton Co., Ga., and married 25 Apr 1953 in Conyers, Rockdale Co., Ga., (1250) Edwin Gerald STUCKI who was born 17 Aug 1933 in Savannah, Chatham Co., Ga..

Children:

1251*Suzanne Teri STUCKI

b. 27 Mar 1960

She also married 1975 in Sandy Springs, Fulton Co., Ga., (1252) Kenneth Milton MCCALL.

She also married 13 May 1977 in Jekyll Island, Glynn Co., Ga., (1253) Jerry FRANKLIN AUSTIN who was born 10 Dec 1942 in Atlanta, Fulton Co., Ga..

Children:

1254*Christopher Lewis AUSTIN

b. 19 Mar 1978

(1234) Dorothy Elizabeth HOLLAND, daughter of Laurel Benjamin and Marguerite Elizabeth (Evans) HOLLAND, was born 24 Jul 1937 in Abbeville, Abbeville Co., South Carolina, and married 14 Sep 1953 in Charlotte, Mecklenburg Co., NORTH, Carolina, (1255) Billie Frank HERRING who was born in Charlotte, Mecklenburg Co., North Carolina.

Children:

1256*Billie Frank HERRING, Jr.

b. 22 Jan 1955

(1235) Marie Eleanor HOLLAND, daughter of Laurel Benjamin and Marguerite Elizabeth (Evans) HOLLAND, was born 17 Feb 1941 in Atlanta, Fulton Co., Ga., and married 25 Oct 1957 in Charlotte, Mecklenburg Co., North Carolina, (1257) Harry Bing ROBINSON.

Children:

1258*Deborah Ann ROBINSON

b. 17 Sep 1959

1259*Gary James ROBINSON

b. 5 Jun 1960

1260*Julie Renee ROBINSON

b. 5 Jul 1961

She also married 6 Apr 1967 in Charlotte, Mecklenburg Co., North Carolina, (1261) Derwood JOHNSON who was born in Statesville, Iredell Co., North Carolina.

Children:

1262*Anthony Ray JOHNSON

b. 4 Feb 1968

She also married in Charlotte, Mecklenburg Co., NORTH Carolina, (1263) Donald Carroll ROACH who was born 9 Jul 1930 in Rock Hill, South Carolina.

(1237) Thomas Alton HOLLAND, son of Thomas Alton and Nona Belle (Thomas) HOLLAND, was born 8 Feb 1931 in Atlanta, Fulton Co., Ga., and married (1264) Jean STINCHCOMB.



Jeannette Holland Austin
Born July 29, 1936 Atlanta, Ga.

ELEVENTH GENERATION

(1241) Karen Joy KEISHIAN, daughter of Haig DANIEL and Marianne (HOLLAND) KEISHIAN, was born 7 Jan 1956 in Atlanta, Fulton Co., Ga..

(1242) Julia GAY KEISHIAN, daughter of Haig DANIEL and Marianne (HOLLAND) KEISHIAN, was born 5 Mar 1960 in Atlanta, Fulton Co., Ga..

(1243) Stephen DANIEL KEISHIAN, son of Haig DANIEL and Marianne (HOLLAND) KEISHIAN, was born 10 Jun 1964 in Atlanta, Fulton Co., Ga..

(1245) Robert DeCotte Jr. TOBIN, son of Robert DeCotte Jr. and Marianne (HOLLAND) TOBIN, was born 13 Mar 1975 in Atlanta, Fulton Co., Ga..

(1247) Linda Sue HOLLAND, daughter of Laurel Benjamin Jr. and Barbara (COWAN) HOLLAND, was born 14 Jul 1955 in Charlotte, Mecklenburg Co., North Carolina, and married 15 Sep 1973 in Charlotte, Mecklenburg Co., North Carolina, (1265) Mare PAINE who was born 25 Jan 1953 in Charlotte, Mecklenburg Co., North Carolina.

Children:

1266*Leslie Ann PAINE

b. 9 Sep 1976

1267*Abigail Leigh PAINE

b. 11 Jun 1978

1268*Megan Alisa PAINE

b. 8 Jul 1981

(1248) Anna Lisa HOLLAND, daughter of Laurel Benjamin Jr. and Barbara (COWAN) HOLLAND, was born 28 Jul 1961 in Charlotte, Mecklenburg Co., North Carolina, and married 18 Feb 1984 in Charlotte, Mecklenburg Co., North Carolina, (1269) Michael FOSDICK who was born 6 Jul 1953 in Charlotte, Mecklenburg Co., North Carolina.

(1249) Kenneth Edward HOLLAND, son of Laurel Benjamin Jr. and Barbara (COWAN) HOLLAND, was born 22 Feb 1964 in Charlotte, Mecklenburg Co., North Carolina.

(1251) Suzanne Teri STUCKI, daughter of Edwin Gerald and Jeannette (HOLLAND) STUCKI, was born 27 Mar 1960 in Atlanta, Fulton Co., Ga., and married 17 Nov 1990 in Atlanta, Fulton Co., GA, (1270) Kevin O. SKEDSVOLD.

(1254) Christopher Lewis AUSTIN, son of Jerry FRANKLIN and Jeannette (HOLLAND) AUSTIN, was born 19 Mar 1978 in Riverdale, Clayton Co., Ga..

(1256) Billie Frank HERRING, Jr., son of Billie Frank and Dorothy Elizabeth (HOLLAND) HERRING, was born 22 Jan 1955 in Charlotte, Mecklenburg Co., NORTH, Carolina, and married (1271) Cindy MITCHELL.

Children:

1272*Rachel Victoria HERRING

b. 2 Jul 1976

ELEVENTH GENERATION

1273 Joseph Frank HERRING

b. 14 Nov 1960

(1258) Deborah Ann ROBINSON, daughter of Harry Bing and Marie Eleanor (HOLLAND) ROBINSON, was born 17 Sep 1959 in Charlotte, Mecklenburg Co., North Carolina, and married Dec 1987 in Rock Hill, South Carolina, (1274) Harold WALLEY who was born in Rock Hill, South Carolina.

Children:

1275*Linda Marie WALLEY

b. Sep 1983

1276*Susan WALLEY

b. 1 Apr 1987

(1259) Gary James ROBINSON, son of Harry Bing and Marie Eleanor (HOLLAND) ROBINSON, was born 5 Jun 1960 in Charlotte, Mecklenburg Co., North Carolina, and married 6 Dec 1986 in Salt Lake, City, Utah, (1277) Leta DOVER.

Children:

1278*Michael Scott ROBINSON

b. 16 Oct 1987

(1260) Julie Renee ROBINSON, daughter of Harry Bing and Marie Eleanor (HOLLAND) ROBINSON, was born 5 Jul 1961 in Charlotte, Mecklenburg Co., North Carolina, and married 17 Oct 1978, (1279) Robert WALLACE.

Children:

1280*Taniese Eleanor WALLACE

b. May 1979

(1262) Anthony Ray JOHNSON, son of Derwood and Marie Eleanor (HOLLAND) JOHNSON, was born 4 Feb 1968 in Statesville, Iredell Co., North Carolina.

TWELFTH GENERATION

(1266) Leslie Ann PAINE, daughter of Mare and Linda Sue (HOLLAND) PAINE, was born 9 Sep 1976 in Charlotte, Mecklenburg Co., North Carolina.

(1267) Abigail Leigh PAINE, daughter of Mare and Linda Sue (HOLLAND) PAINE, was born 11 Jun 1978 in Charlotte, Mecklenburg Co., North Carolina.

(1268) Megan Alisa PAINE, daughter of Mare and Linda Sue (HOLLAND) PAINE, was born 8 Jul 1981 in Charlotte, Mecklenburg Co., North Carolina.

(1272) Rachel Victoria HERRING, daughter of Billie Frank Jr. and Cindy (HITCHELL) HERRING, was born 2 Jul 1978 in Cobb Co., Ga..

(1275) Linda Marie WALLEY, daughter of Harold and Deborah Ann (ROBINSON) WALLEY, was born Sep 1983 in Charlotte, Mecklenburg Co., North Carolina.

(1276) Susan WALLEY, daughter of Harold and Deborah Ann (ROBINSON) WALLEY, was born 1 Apr 1987 in Charlotte, Mecklenburg Co., North Carolina.

(1278) Michael Scott ROBINSON, son of Gary James and Leta (DOVER) ROBINSON, was born 16 Oct 1987 in Charlotte, Mecklenburg Co., North Carolina.

(1280) Taniese Eleanor WALLACE, daughter of Robert and Julie Renee (ROBINSON) WALLACE, was born May 1979 in Tucker, DeKalb Co., Ga..

INDEX

Name/Serial	Page No
ABERCROMBIE, Sarah(1042)	.65
ADAMS, Shirley(1218)	.90
Agness(168)	.13
Alexander, Annie(168)	13,36
Alexander, Elias(168)	.13
Alexander, Sarah(502)	29,61
ALLEN, Elsie(498)	29,61
ALLEN, John W. B.(730)	.44
ALLEN, Whitnell P.(1068)	.69
Amanda(1160)	85,90
Anthony, Ann Clark(792)	.47
Anthony, Robert(794)	.47
ARNOLD, Alston(297)	19,46
ARNOLD, Ann Hendricks(293)	19,45
ARNOLD, Benjamin(292)	18,45
ARNOLD, Benjamin(300)	19,46
ARNOLD, Malinda(298)	19,46
ARNOLD, Martin(299)	19,46
ARNOLD, Mary Ann(318)	20,47
ARNOLD, Sarah(294)	19,46
ARNOLD, Stephen(318)	20,47
ARNOLD, Susan(320)	.20
ARNOLD, Temperance(295)	19,46
ARNOLD, Thomas Harp(322)	.20
ARNOLD, Virginia(321)	.20
ARNOLD, William(781)	.46
ARNOLD, Winifred Washington(296)	19,46
ARNOLD, Winifred Washington(1032)	.64
ASHCRAFT, James(1027)	.64
ATKINS, (807)	.50
ATKINS, Benjamin(554)	.32
ATKINS, Christiana(560)	.32
ATKINS, Elizabeth(558)	.32
ATKINS, John(553)	.32
ATKINS, Joseph(555)	.32
ATKINS, Lorenzo(557)	.32
ATKINS, Milton(556)	.32
ATKINS, Patsy(559)	.32
ATKINS, Robert(259)	.17
ATKINS, Robert(552)	.32
ATKINS, Winifred(561)	.32
AUSTELL, Elizabeth M.(1060)	.67
AUSTELL, Samuel(1008)	.62
AUSTIN, Christopher Lewis(1254)	95,96
AUSTIN, Jerry FRANKLIN(1253)	95,96
Avery, Jane(995)	.60
AWTRY, Elizabeth(684)	.40
AWTRY, Jacob(685)	.40
AWTRY, John(693)	.41
BABB, Josephine(993)	.60
BARKER, Rhoda(681)	.40

INDEX

Name/Serial	Page No
BARNETT, John Clinton, Capt.(980)	60
BARRETT, Laura Etta(910)	56
BARRON, Andrew(8)	2
BARRON, Catherine(8)	2,3
Bates,(732)	44
BEAM, Abel G.(626)	36
BEAN, Janie(1183)	88
BEARD, Mary C.(672)	39
BEAVERS, John F.(1057)	66
Bennett, Mary C.(952)	58
Berry, Mary(260)	17,42
Berry, Thomas(1070)	69
BIDDLE, Marie(1213)	89
BLACK, Maria Flora(1021)	63
BLACK, Thomas J.(1056)	66
Blackwell, DANIEL(615)	35,67
Blackwell, DANIEL C.(616)	35
Blackwell, Diadama(619)	35,67
Blackwell, Francis Marlon(620)	35,67
Blackwell, George Lewis(622)	35,67
Blackwell, Harriet(617)	35,67
Blackwell, Joel C.(618)	35,67
Blackwell, Sarah J.(621)	35,67
BLALOCK, Jesse(1047)	65
BLALOCK, Z. Braxton(1048)	65
BOLLING, Abigail(782)	46
BONNER, Andrew(1007)	62
BOON, DANIEL(1045)	65
BORDERES, Stephen Alexis, Dr.(796)	47
BRADSHAW, John(679)	40
BRASELTON,(800)	48
BRASIL, Polly(583)	33
Brewster, John(376)	23
Brewster, Margaret(376)	23,49
Brewster, Margaret(612)	35
BRIDGES, Russell(813)	50
BROADWAY, Samuel(177)	14
BROCK, Andrew(143)	11,33
BROCK, Elizabeth(146)	11,33
BROCK, Enos(141)	11,33
BROCK, Enos(908)	56
BROCK, Haden(144)	11,33
BROCK, James L.(140)	11,33
BROCK, M. Anderson(909)	56
BROCK, Nancy(145)	11
BROCK, Reuben(139)	11,33
BROCK, William(142)	11,33
BROWER,(916)	56
BROWN,(773)	45
BROWN, Eliza(761)	45,73
BROWN, John(412)	24

INDEX

Name/Serial	Page No
BROWN, John(365)	. 22
BRYANT, Thomas(613)	. 35
BULLOCK, Irene(1221)	. 91
CALHOUN, Clarissa(389)	. 23,50
CALHOUN, Emeline(392)	. 23
CALHOUN, Harriett(391)	. 23
CALHOUN, John C.(384)	. 23,50
CALHOUN, Keziah(393)	. 23,50
CALHOUN, Lucinda(394)	. 23,50
CALHOUN, Margaret(388)	. 23,50
CALHOUN, Mary(385)	. 23,50
CALHOUN, Matilda(386)	. 23,50
CALHOUN, Nancy(390)	. 23,50
CALHOUN, Squire(387)	. 23,50
CALLAHAN, (421)	. 25
CAMP, (115)	. 9,28
CAMP, (116)	. 9,28
CAMP, (119)	. 9,29
CAMP, (120)	. 9,29
CAMP, (131)	. 11,32
CAMP, (968)	. 59,82
CAMP, Aaron(49)	. 4,14,37
CAMP, Aaron Chesterfield(648)	. 37,68
CAMP, Aaron T.(582)	. 34,66
CAMP, Abigail(847)	. 52,76
CAMP, Abisha(123)	. 11,29,60
CAMP, Abner(114)	. 9,28,58
CAMP, Abner(67)	. 5,9,17,43
CAMP, Abner(472)	. 28,58
CAMP, Abner(948)	. 58,81
CAMP, Abner(701)	. 42
CAMP, Abner Norman(722)	. 44,70,84
CAMP, Abner Norman(1079)	. 70
CAMP, Abraham(947)	. 58,81
CAMP, Adalissa(541)	. 31,64
CAMP, Adaliza(707)	. 43,69
CAMP, Adam(45)	. 4,13
CAMP, Adam(628)	. 36,67
CAMP, Adam S.(171)	. 13,36
CAMP, Albert Sidney(1080)	. 70
CAMP, Albert Sidney(1152)	. 84,89
CAMP, Alex STEPHENS(854)	. 52,77,87
CAMP, Alexander(970)	. 59,82
CAMP, Alfred(36)	. 4,11
CAMP, Alfred James(148)	. 12,34,65
CAMP, Alma C.(924)	. 57,79
CAMP, Aizina Jane(990)	. 60,83
CAMP, Amanda(764)	. 45,73
CAMP, Amanda F.(540)	. 31,63
CAMP, Amanda M.(715)	. 43,69
CAMP, Ambrose(15)	. 3,5,15

CAMP, Ambrose(209)15
CAMP, Ambrose(215)15
CAMP, Amy(941)	58,80
CAMP, Anderson Alexander(532).	31,63
CAMP, Andrew(136).	11,33,65
CAMP, Andrew B.(1137).	84,86
CAMP, Angeline(869).54
CAMP, Ann Eliza(769)	45,73
CAMP, Ann Elizabeth(631)37
CAMP, Ann Wyatt(234)16
CAMP, Anna(858).	52,77
CAMP, Anna(437).	26,55
CAMP, Anna(1163)	85,90
CAMP, Annie(129)11
CAMP, Annie C.(181).	14,37
CAMP, Annie E.(197).	15,39
CAMP, Annie MORGAN(670).	39,68
CAMP, Annie Naomi(63).	5,9,16,33
CAMP, Archibald(746)	44,72
CAMP, Arthur Haygood(1091)71
CAMP, Arthur Pennington(729)	44,71
CAMP, Arthur TARPLEY(270).	17,43,69
CAMP, Attalia(310)	20,47
CAMP, Avery(696)	42,69
CAMP, Benajah L.(497).	29,60
CAMP, Benjamin(37)	4,11,32
CAMP, Benjamin(92)8,25
CAMP, Benjamin(117).9
CAMP, Benjamin(74)	6,10,20
CAMP, Benjamin(137).11
CAMP, Benjamin(779).46
CAMP, Benjamin(829).	51,75
CAMP, Benjamin(563).	32,41,64
CAMP, Benjamin F.(983)	60,83
CAMP, Benjamin FRANKLIN(891)	55,78
CAMP, Berriman S.(305)	19,46
CAMP, Bethany Annis(826)	51,74
CAMP, Bradford(83)	6,10,22,49
CAMP, BROWN(408)	24,53
CAMP, Burke(308)	20,46
CAMP, Burnette(902).	55,79
CAMP, Burnie(821).	51,74
CAMP, Burrell(86)	6,10,24,52
CAMP, Burrell(1111).	76,85
CAMP, Burrell Marion(402).	24,52,76
CAMP, Burrell Washington(836).	51,75
CAMP, Caledonia D.(188).	14,38
CAMP, Calvin Pinson(1081).70
CAMP, Camie Jane(75)	6,10,20,47
CAMP, Caroline Delilah(590).	34,66
CAMP, Caroline F.(599)34

INDEX

Name/Serial	Page No
CAMP, Caroline Matilda(373).	23,49
CAMP, Charles Fred(1138)	84,88
CAMP, Charlisa(488).	29,60
CAMP, Chiston(1128).	77,87
CAMP, Claiborn(111).	9,27
CAMP, Clara(892)	55,78
CAMP, Clarinda(706).	43,69
CAMP, Cornelia(959).	59,81
CAMP, Cornelius Frank(636)	37,67
CAMP, Corrilla H.(958)	59,81
CAMP, Crenshaw(41)	4,12
CAMP, Cynthia(380)	23,50
CAMP, DANIEL(43)	4,12,35
CAMP, DANIEL(101).	8,26,54
CAMP, DANIEL Merle(448).	26,56
CAMP, Deidamia(161).	12,36
CAMP, Delilah(570)	33,42,65
CAMP, Delilah(577)	33,65
CAMP, Delpha(106).	8
CAMP, Dianne(505).	30,61
CAMP, Dowager(544)	32,64
CAMP, Drucilla(375).	23,49
CAMP, Dulcena Emma(957).	59,81
CAMP, Edmond Napoleon(1073).	69,83,88
CAMP, Edmond Weyman(1139).	84,88
CAMP, Edmund(26)	4,8,25
CAMP, Edmund(269).	17,43,69
CAMP, Edmund KENNEDY(397).	24,50
CAMP, Edward(112).	9,27
CAMP, Edward Heidt(1089)	71,84,90
CAMP, Edward HOWELL(1158).	85,90
CAMP, Edward M.(434)	26,55,78
CAMP, Edwin(407)	24,53
CAMP, Eleanor Leigh(1198).	88,93
CAMP, Eli(266)	17
CAMP, Elias Alexander(170)	13,36,67
CAMP, Elihu(370)	22,49
CAMP, Elisha ALLEN(817).	51,73,85
CAMP, Eliza(175)	13,37
CAMP, Eliza(504)	30,61
CAMP, Eliza Isabelle(890).	55,78
CAMP, Eliza J.(899).	55,79
CAMP, Elizabeth(38).	4,11,33
CAMP, Elizabeth(93).	8,25
CAMP, Elizabeth(78).	6,10,21,48
CAMP, Elizabeth(130)	11,32
CAMP, Elizabeth(162)	12,36
CAMP, Elizabeth(211)	15
CAMP, Elizabeth(219)	15
CAMP, Elizabeth(420)	25
CAMP, Elizabeth(871)	54

CAMP, Elizabeth(442)	26,56
CAMP, Elizabeth(254)	17,32,41,64
CAMP, Elizabeth(316)	20,47
CAMP, Elizabeth(325)	21,47
CAMP, Elizabeth(604)	.34
CAMP, Elizabeth(637)	37,67
CAMP, Elizabeth(756)	45,72
CAMP, Elizabeth(992)	60,83
CAMP, Elizabeth(933)	58,80
CAMP, Elizabeth(725)	44,70
CAMP, Elizabeth(737)	44,71
CAMP, Elizabeth(900)	55,79
CAMP, Elizabeth(840)	52,75
CAMP, Elizabeth (Betsey)(62)	.5
CAMP, Elizabeth Ann(486)	28,60
CAMP, Elizabeth GREEN(236)	.16
CAMP, Elizabeth Jane(956)	58,81
CAMP, Elizabeth Jane(984)	60,83
CAMP, Elizabeth Sarah(475)	28,59
CAMP, Ellen(229)	.16
CAMP, Ellen(571)	33,42
CAMP, Ellen(893)	55,78
CAMP, Emily(534)	31,63
CAMP, Emily(476)	28,59
CAMP, Enis(885)	55,78
CAMP, Eugene Jerome(665)	38,68
CAMP, Eunice(48)	4,14
CAMP, Florence(698)	42,69
CAMP, Frances(107)	.8
CAMP, Frances(217)	.15
CAMP, Frances(529)	31,63
CAMP, Frances(755)	45,72
CAMP, Frances(901)	55,79
CAMP, Frances Willis(235)	.16
CAMP, Francis Wyatt(238)	.16
CAMP, Frank(962)	59,81
CAMP, Garrison(572)	33,42,65
CAMP, George(51)	4,14,38
CAMP, George(151)	12,34,66
CAMP, George(213)	.15
CAMP, George(439)	26,55
CAMP, George(548)	32,64
CAMP, George(936)	58,80
CAMP, George(1127)	77,87
CAMP, George Ann(601)	34,66
CAMP, George Arthur(1088)	71,84
CAMP, George C.(172)	.13
CAMP, George C.(193)	14,39
CAMP, George Edward(728)	44,71,84
CAMP, George HARRIS(633)	37,67
CAMP, George Joshua(207)	15,40

INDEX

Name/Serial	Page No
CAMP, George Thomas(611)	35,66
CAMP, George W.(1103)	74,85
CAMP, George Washington(989)	60,83
CAMP, George Washington(711)	.43
CAMP, Giles A.(433)	26,54,78
CAMP, Grace(409)	24,53
CAMP, HAMILTON(438)	26,55
CAMP, HAMILTON(1161)	85,90
CAMP, Hardin(95)	8,25,54
CAMP, Harriet Alzina(490)	29,60
CAMP, Harriet E.(536)	31,63
CAMP, Harriet Evelyn(154)	.12
CAMP, Harriet Evelyn(589)	34,65
CAMP, Harriett(629)	36,67
CAMP, Harriett Eliza(634)	37,67
CAMP, Harrison(565)	32,41,64
CAMP, Hawkins(417)	.25
CAMP, Helen(1157)	85,90
CAMP, Helen Dian(975)	59,82
CAMP, Henry Clay(59)	5,16,40
CAMP, Henry Edward(886)	55,78
CAMP, Hetty(216)	.15
CAMP, Hezekiah(831)	51,75
CAMP, HILL(942)	58,80
CAMP, Hiram(273)	18,43,70
CAMP, Hiram H.(866)	.54
CAMP, Hiram Teasley(1076)	.70
CAMP, Hiram Warner, Judge(726)	44,70
CAMP, Hope Hull(564)	32,41,64
CAMP, Hosea(86)	6,10,23
CAMP, Hosea(34)	.4,10
CAMP, Hosea(73)	6,10,19,46
CAMP, Hosea(289)	.18
CAMP, Hosea Milton(754)	45,72
CAMP, Hosea T.(772)	45,73
CAMP, Hugh Brewster(376)	.23
CAMP, Hugh Marion(1140)	84,88,93
CAMP, Hulda(509)	30,61
CAMP, Hyberia(324)	21,47
CAMP, Ida(1093)	.71
CAMP, Ira(398)	24,51,73
CAMP, Ira Jephtha(824)	51,74,85
CAMP, Isadora(664)	38,68
CAMP, James(42)	4,12,34
CAMP, James(60)	.5
CAMP, James(102)	8,26,56
CAMP, James(66)	5,9,17,42
CAMP, James(220)	.15
CAMP, James(459)	.27
CAMP, James(742)	44,72
CAMP, James Abner(712)	43,68,83

INDEX

Name/Serial	Page No
CAMP, James Abner(1136).	84,88
CAMP, James M.(609).	35
CAMP, James Madison(153).	12
CAMP, James MARSHALL(232).	16,40
CAMP, James MARSHALL(591).	34,66
CAMP, James Martin(974).	59,82
CAMP, James Oscar(658).	38,68
CAMP, James Seaborn(702).	42,69
CAMP, James T.(194).	14,39
CAMP, Jane(166).	13,36
CAMP, Jane(507).	30,61
CAMP, Jane(934).	58,80
CAMP, Jane E.(767).	45,73
CAMP, Jehu(508).	30,61
CAMP, Jennie Kate(1148).	84,89
CAMP, Joe Leigh(1147).	84,88,93
CAMP, Joel(39).	4,12
CAMP, Joel Barlow O.(201).	15,39
CAMP, John(30).	4,5,9,16
CAMP, John(13).	3,5
CAMP, John(58).	5,15,40
CAMP, John(72).	6,9,19
CAMP, John(138).	11,33,41
CAMP, John(643).	37
CAMP, John(225).	16
CAMP, John(922).	57,79
CAMP, John(468).	28,57,80
CAMP, John(264).	17,42,69
CAMP, John(279).	18,44,71
CAMP, John(823).	51,74
CAMP, John(573).	33,42,65
CAMP, John(946).	58,81
CAMP, John(744).	44,72
CAMP, John(703).	43
CAMP, John B.(740).	44,71
CAMP, John C.(610).	35
CAMP, John CLAYTON(1003).	62,83
CAMP, John Crowell(595).	34,66
CAMP, John Earl(905).	55,79
CAMP, John Frank(1143).	84,88
CAMP, John FRANKLIN(663).	38,68
CAMP, John GREEN(233).	16,40
CAMP, John H.(931).	58,80
CAMP, John Hester(484).	29,59
CAMP, John L.(602).	34,66
CAMP, John Lafayette(766).	45,73
CAMP, John Lay(287).	18,45,73
CAMP, John Lumpkin(758).	45,72
CAMP, John M.(921).	57,79
CAMP, John M.(1105).	74,85
CAMP, John Neely(491).	29,60,83

INDEX

Name/Serial	Page No
CAMP, John PORTER(988)	60,83
CAMP, John S.(967)	59,82
CAMP, John Steel(118)	9,28,59
CAMP, John T.(495)	29,60
CAMP, John TARPLEY(383)	23,50
CAMP, John TAYLOR(369)	22,49
CAMP, John Thomas(199)	15,39
CAMP, John Wiley(436)	26,55,79
CAMP, Johnella(1153)	84,89
CAMP, JORDAN Wilson(312)	20,47
CAMP, Joseph(28)	4,8,27
CAMP, Joseph(98)	8,25
CAMP, Joseph(135)	11,32,41,64
CAMP, Joseph(418)	25,54
CAMP, Joseph(456)	27,57
CAMP, Joseph(263)	17,42
CAMP, Joseph(745)	44,72
CAMP, Joseph(700)	42
CAMP, Joseph Alexander(470)	28,58,81
CAMP, Joseph Alexander(951)	58,81
CAMP, Joseph Arthur(1078)	70
CAMP, Joseph Benton(440)	26,54,56
CAMP, Joseph Berry(770)	45,73
CAMP, Joseph Billups(593)	34,66
CAMP, Joseph Pinckney(125)	11,30,62
CAMP, Joseph Pinckney(538)	31,63
CAMP, Joseph Pinckney FRANKLIN(523)	30,62
CAMP, Joseph Thomas(855)	52,77
CAMP, Joseph Thomas(149)	12,34,66
CAMP, Joseph W., Dr.(481)	29,59,82
CAMP, Joseph Wilson(976)	59,82
CAMP, Joseph, Rev.(569)	33,42,65
CAMP, Josephine(330)	21,48
CAMP, Josephus(603)	34
CAMP, Josephus(759)	45,72
CAMP, Joshua(52)	5,15,39
CAMP, Joshua(109)	8
CAMP, Josiah(415)	25
CAMP, Josiah(867)	54
CAMP, Josiah J.(837)	51,75
CAMP, Josiah Washington(399)	24,51,75
CAMP, Judah(825)	51,74
CAMP, Judith A.(873)	54
CAMP, Julia(522)	30,62
CAMP, Julia B.(174)	13,37
CAMP, Julia W. L.(184)	14,38
CAMP, Katherine(586)	34,65
CAMP, Keziah(70)	6,9,18,45
CAMP, Keziah(281)	18,44
CAMP, Langley Billups(150)	12,34,66
CAMP, Larkin(84)	6,10,23,49

CAMP, Larkin(47)	4,13
CAMP, Laura(452)	27,56
CAMP, Laurence Sterne(537)	31,63
CAMP, Lavonia BELL(856)	52,77
CAMP, Lawson A.(960)	59,81
CAMP, Lee Rollins(1142)	84,88
CAMP, Leona(328)	21,48
CAMP, Leonidas Cicero(661)	38,68
CAMP, Leonidas M.(646)	37,68
CAMP, Lewis(44)	4,13,36
CAMP, Lewis(160)	12,35
CAMP, Lewis(169)	13,36
CAMP, Lewis(833)	51,75
CAMP, Lillian(1092)	.71
CAMP, Littleberry(291)	18,45
CAMP, Livine Alexander(503)	30,61
CAMP, Louian(1100)	74,85
CAMP, Louisa(206)	15,40
CAMP, Louisa(447)	26,56
CAMP, Louisa(568)	32,42,65
CAMP, Louisa M.(460)	27,57
CAMP, Lucinda(531)	31,63
CAMP, Lucinda(752)	45,72
CAMP, Lucy(29)	4,9
CAMP, Lucy O.(167)	13,36
CAMP, Lucy Willis(239)	.16
CAMP, Lydia(849)	52,76,86
CAMP, Lydia(159)	12,35,67
CAMP, Lydia(841)	52,75
CAMP, Lydia Caroline(403)	24,52
CAMP, Lydia L.(835)	51,75
CAMP, Lydia Penelope(830)	51,75
CAMP, M. J.(205)	15,40
CAMP, Mahala(868)	.54
CAMP, Mahala(311)	20,47
CAMP, Mahala(972)	59,82
CAMP, Malinda Ann(973)	59,82
CAMP, Malvina(519)	30,62
CAMP, Malvina(582)	33,41
CAMP, Margaret(105)	.8
CAMP, Margaret(163)	13,36
CAMP, Margaret(450)	27,56
CAMP, Margaret(283)	18,45
CAMP, Margaret(327)	21,48
CAMP, Margaret(961)	59,81
CAMP, Margaret CAMPBELL(521)	.30
CAMP, Margaret J.(307)	20,46
CAMP, Margaret Katherine(1005)	62,83
CAMP, Margaret Matilda(379)	23,49
CAMP, Margaret N.(606)	34,66
CAMP, Margaret Polk(1187)	88,93

INDEX

Name/Serial	Page No
CAMP, Margaret Ruth(186)	14,38
CAMP, Margaret Stokes(203)	15,39
CAMP, Margery Parkie(1150)	84,89,93
CAMP, Maria Louisa(517)	30,62
CAMP, Mark MOORE(315)	20,47
CAMP, MARSHALL(14)	3,5
CAMP, MARSHALL(61)	5
CAMP, MARSHALL(210)	15
CAMP, MARSHALL(224)	16,40
CAMP, Martha(94)	8,25
CAMP, Martha(872)	54
CAMP, Martha(451)	27,56
CAMP, Martha(274)	18,44
CAMP, Martha(304)	19,46
CAMP, Martha(331)	21
CAMP, Martha(757)	45,72
CAMP, Martha(938)	58,80
CAMP, Martha(723)	44,70
CAMP, Martha(1106)	74,85
CAMP, Martha Adeline(499)	29,61
CAMP, Martha Jane(971)	59,82
CAMP, Martha Jane(889)	55,78
CAMP, Martha M.(881)	54,78
CAMP, Martha May(820)	51,74
CAMP, Martin(104)	8,27
CAMP, Martin F.(884)	55,78
CAMP, Martin Van Duren(461)	27,57
CAMP, Mary(27)	4,5,8
CAMP, Mary(10)	2,3,5
CAMP, Mary(874)	54
CAMP, Mary(441)	26,56
CAMP, Mary(925)	57
CAMP, Mary(828)	51,74
CAMP, Mary(467)	28,57
CAMP, Mary(277)	18,44
CAMP, Mary(275)	18,44
CAMP, Mary(371)	23,49
CAMP, Mary(410)	24,53
CAMP, Mary(514)	30,62
CAMP, Mary(549)	32
CAMP, Mary(576)	33,65
CAMP, Mary(937)	58,80
CAMP, Mary(721)	44,70
CAMP, Mary(1094)	71
CAMP, Mary(888)	55,78
CAMP, Mary(844)	52,76
CAMP, Mary(1099)	74,85
CAMP, Mary Ann(903)	55,79
CAMP, Mary Ann(1112)	76,85
CAMP, Mary Ann(705)	43,69
CAMP, Mary Anne(587)	34,65

CAMP, Mary C.(314)	20,47
CAMP, Mary Carney(200)	15,39
CAMP, Mary Caroline(539)	31,63
CAMP, Mary Delia(455)	27,57
CAMP, Mary F.(771)	45,73
CAMP, Mary Fox(1151)	84,83,93
CAMP, Mary J.(738)	44,71
CAMP, Mary Janet(598)	34,66
CAMP, Mary Malissa(985)	60,83
CAMP, Maryella(1193)	89,93
CAMP, Matilda(443)	26,56
CAMP, Mattie(674)	39,69
CAMP, Mattie(1095)	71
CAMP, Merritt(697)	42,69
CAMP, Merritt(265)	17
CAMP, Miander(288)	18
CAMP, Micajah C.(897)	55,79
CAMP, Mildred Ann(228)	16,40
CAMP, Miles Abernathy(511)	30,61
CAMP, Millard Berlin(1154)	84,89
CAMP, Milly C.(850)	52,76
CAMP, Minerva(765)	45,73
CAMP, Miriam(176)	13
CAMP, Miriam(446)	26,56
CAMP, Missinah Smith(516)	30,62
CAMP, Mittie(1096)	71
CAMP, Nancy(851)	52,76
CAMP, Nancy(400)	24,51
CAMP, Nancy(90)	7,10,24
CAMP, Nancy(81)	6,10,22
CAMP, Nancy(482)	29,59
CAMP, Nancy(257)	17,42
CAMP, Nancy(290)	18,45
CAMP, Nancy(326)	21,47
CAMP, Nancy(368)	22,49
CAMP, Nancy(760)	45,73
CAMP, Nancy(763)	45,73
CAMP, Nancy(939)	58,80
CAMP, Nancy(906)	55,79
CAMP, Nancy(843)	52,75
CAMP, Nancy(1098)	74,85
CAMP, Nancy(708)	43,69
CAMP, Nancy Adaline(520)	30,62
CAMP, Nancy Ann(736)	44,71
CAMP, Nancy Caroline(579)	33,65
CAMP, Nancy E.(187)	14,38
CAMP, Nancy F.(546)	32,64
CAMP, Nancy L.(716)	43,69
CAMP, Nancy L.(1104)	74,85
CAMP, Narcissa(155)	12,35
CAMP, Narcissus J.(588)	34,65

INDEX

Name/Serial	Page No
CAMP, Nathan(567).	.32,42,64
CAMP, Nathaniel(31).	.4,6,9,19
CAMP, Nicholas Ruther(940)	.58,80
CAMP, Noah(1162)	.85,90
CAMP, Norman Teasley(1196)	.89,93
CAMP, Oliver(923).	.57,79
CAMP, Oliver Goldsmith(180).	.14,37,68
CAMP, Orville N.(195).	.15,39
CAMP, Ossimus(286)	.18,45,72
CAMP, Patience Drucilla(256)	.17,42
CAMP, Pauline(1141).	.84,88
CAMP, Pennington James(852).	.52,76
CAMP, Permelia(530).	.31,63
CAMP, Peter A.(528).	.30
CAMP, Peter Quinn(513)	.30,62
CAMP, Peter Quinn(1004).	.62,83
CAMP, Pinkney Emma(965).	.59,82
CAMP, Polly(80).	.6,10,22
CAMP, Providence(510).	.30,61
CAMP, Pyramus B.(306).	.20,46
CAMP, Rachel(108).	.8,27
CAMP, Rebecca(533)	.31,63
CAMP, Rebecca Chapman(501)	.29,61
CAMP, Rendy Ann(859)	.52,77
CAMP, Richard(221)	.15
CAMP, Richard Lewis(196)	.15,39,69
CAMP, Richard Oliver(659).	.38,68
CAMP, Robert(226).	.16
CAMP, Robert A.(717)	.43,70
CAMP, Robert Berry(262).	.17,42,69
CAMP, Robert Brooks(1159).	.85,90
CAMP, Rosanna(842)	.52,75,85
CAMP, Russel Sanford(727).	.44,70
CAMP, Russell(271)	.18,43
CAMP, Russell(827)	.51,74
CAMP, Ruth(50)	.4,14
CAMP, Sabrina(496)	.29,60
CAMP, Sanford Abner(1082).	.70
CAMP, Sarah(853)	.52,76
CAMP, Sarah(85).	.6,10,23,50
CAMP, Sarah(100)	.8,25,54
CAMP, Sarah(71).	.6,9,19
CAMP, Sarah(227)	.16
CAMP, Sarah(419)	.25
CAMP, Sarah(870)	.54
CAMP, Sarah(444)	.26,56
CAMP, Sarah(465)	.27
CAMP, Sarah(261)	.17,42
CAMP, Sarah(278)	.18,44
CAMP, Sarah(526)	.30,63
CAMP, Sarah(578)	.33

INDEX

Name/Serial	Page N
CAMP, Sarah(944)	58,8
CAMP, Sarah(895)	55,7
CAMP, Sarah(834)	51,7
CAMP, Sarah Ann C. L.(645)	37,6
CAMP, Sarah Caroline(751).	45,7
CAMP, Sarah G.(600).3
CAMP, Sarah Jane Graham(189)	14,3
CAMP, Sarah Katharine(518)	30,6
CAMP, Sarah Louisa(596).	34,6
CAMP, Sarah Quinn(457)	27,5
CAMP, Satira(272).	18,4
CAMP, Saul(126).	11,30,6
CAMP, Saul(545).3
CAMP, Saul Abisha(515)	30,62,8
CAMP, Seaborn Marion(405).	24,5
CAMP, Selenia(904).	55,7
CAMP, SHERIFF(381)	23,5
CAMP, SHERWOOD(819).	51,7
CAMP, SHERWOOD, Baptist Minister(87)	6,10,24,5
CAMP, Ship(935).	58,8
CAMP, Solomon(932)	58,8
CAMP, Sophia(453).	27,5
CAMP, Sophia Myra(202)	15,3
CAMP, Sophia W.(165)	13,3
CAMP, Starks SIMS(883)	55,7
CAMP, Starling(33)4,1
CAMP, Starling(68)	5,9,18,4
CAMP, Starling(267).	17,4
CAMP, Stephen(46).	4,13,3
CAMP, Stephen E.(638).3
CAMP, Sterling PARKINSON(735).	44,7
CAMP, Sterling Van Buren(743).	44,7
CAMP, Susan(581)	33,4
CAMP, Susan Jane(487).	29,6
CAMP, Susan M. E.(185)	14,3
CAMP, Susannah(822).	51,7
CAMP, TARPLEY(303)19
CAMP, Temperance(454).	27,5
CAMP, Terrel(949).	58,8
CAMP, Terrell(179)	14,3
CAMP, Thomas(401).	24,51,75
CAMP, Thomas(32)	4,6,10,2
CAMP, Thomas(89)	7,10,24
CAMP, Thomas(12)	3,4,5
CAMP, Thomas(9).	2,3,4
CAMP, Thomas(56)5,15
CAMP, Thomas(99)8,25
CAMP, Thomas(64)	5,9,16,3
CAMP, Thomas(128).	11,31,64
CAMP, Thomas(158).	12,35
CAMP, Thomas(222).15

INDEX

Name/Serial	Page No
CAMP, Thomas(416).	25,54
CAMP, Thomas(282).	18,45
CAMP, Thomas(374).	23,49
CAMP, Thomas(818).	51,74
CAMP, Thomas(562).	32,41,64
CAMP, Thomas(950).	58,81
CAMP, Thomas A.(639).	37
CAMP, Thomas Bates(660).	38,68
CAMP, Thomas H.(82).	6,10,22
CAMP, Thomas Harper(77).	6,10,20,47
CAMP, Thomas J.(527).	30,63
CAMP, Thomas Jefferson(739).	44,71
CAMP, Thomas Lorans(647).	37,68
CAMP, Thomas MANNING(377).	23,49
CAMP, Thomas Melvy(329).	21,48
CAMP, Thomas Pinkney(474).	28,58,81
CAMP, THOMPSON(762).	45,73
CAMP, Tolliver Martin(382).	23,50
CAMP, Vardry(124).	11,29,61
CAMP, Vardry(471).	28,58
CAMP, Venera E.(963).	59,82
CAMP, Verner(964).	59,82
CAMP, Victoria Elizabeth(1144).	84,68
CAMP, Viney(464).	27
CAMP, Violet(255).	17,42
CAMP, Virilinda Evaline(500).	29,61
CAMP, W. Susan Ann(204).	15,40
CAMP, WALKER Glenn(724).	44,70
CAMP, Walter Haden(1197).	89,93
CAMP, Walter Ralph(1145).	84,68
CAMP, Washington(76).	6,10
CAMP, Washington Perry(489).	29,60,83
CAMP, Wesley(575).	33,65
CAMP, West HARRIS(480).	29,59
CAMP, William(35).	4,10,29
CAMP, William(57).	5,15
CAMP, William(103).	8
CAMP, William(113).	9,27,57
CAMP, William(69).	5,9,18,45
CAMP, William(127).	11,31,63
CAMP, William(157).	12,35
CAMP, William(223).	16
CAMP, William(473).	28,58
CAMP, William(258).	17,42
CAMP, William(280).	18,44,72
CAMP, William(285).	18
CAMP, William(302).	19
CAMP, William(372).	23,49
CAMP, William(566).	32,41,64
CAMP, William(580).	33,41
CAMP, William(1101).	74,85,90

INDEX

Name/Serial	Page no
CAMP, William A.(605).	34,66
CAMP, William Addison(183)	14,38,68
CAMP, William Allie(662)	38,68
CAMP, William Carney(173).	13,37,61
CAMP, William Crenshaw(192).	14,38,68
CAMP, William DANIEL(524).	30,62
CAMP, William Elbert(506).	30,61
CAMP, William GREEN(231)	16
CAMP, William GREEN(237)	16
CAMP, William Jackson(894)	55,78
CAMP, William Lewis(406)	24,53
CAMP, William M.(768).	45,73
CAMP, William Neely(991)	60,83
CAMP, William Norman Teasley(1149)	84,89,93
CAMP, William O.(463).	29,59
CAMP, William O.(969).	59,82
CAMP, William P.(898).	55,79
CAMP, William Pickens(458)	27,57,79
CAMP, William Pinckney(435).	26,55,78
CAMP, William S.(547).	32,64
CAMP, William Thomas(753).	45,72
CAMP, William Thomas(930).	58,80
CAMP, William W.(608).	35,66
CAMP, William W.(635).	37
CAMP, William WALKER(1077)	70,84,88
CAMP, William Washington(848).	52,76,85
CAMP, William Washington(704).	43
CAMP, William Willis(152).	12,35
CAMP, William Zachary(1185).	89,93
CAMP, William, Jr.(542).	31,64
CAMP, Willis(214).	15
CAMP, Winifred(96)	8,25
CAMP, Winifred(65)	5,9,17
CAMP, Winifred(79)	6,10,21,48
CAMP, Winifred(134).	11,32
CAMP, Winifred T.(313)	20,47
CAMP, Zelle(943).	58,80
CAMPBELL, James(367)	22
CAMPBELL, Mary Drucilla(367)	22,49
CAMPE, Ann(5).	1
CAMPE, Johanes(6).	1
CAMPE, Richard(4).	1
CAMPE, Sarah(7).	1
CAMPE, Thomas(3)	1,2,3
CAMPE, Thomas(1)	1,2
CANTRELL, Jane(585).	34,65
CANTRELL, Nicey(607)	35,66
CARDEN, John M.(1125).	77
CARNAHAN, Elizabeth(987)	60,83
Carney, Elizabeth(97).	8,25
Carney, Margaret(40)	4,12

INDEX

Name/Serial	Page No
Carney, Thomas(97)	8
CARR, Matilda(1034)	64
CARTER, (994)	60
CASON, Ann(432)	26, 54
CHAMBLISS, Mary Brent(1230)	92
CLAYTON, Sam(683)	40
COLLINS, Thomas M.(1177)	86
COLLINS, Willie Florence(1177)	86, 91
CONGER, Abigail(846)	52
CONLEY, Hugh Jason(667)	38
COOPER, Louisa(832)	51, 75
COPELAND, John(551)	32
COUCH, Martha A.(1087)	71, 84
COWAN, Barbara(1246)	94, 96
COWAN, Margaret(741)	44, 72
COWLING, Benjamin Matterson(1012)	63
COWLING, John DURHAM(1014)	63
COWLING, Joseph, Jr.(1015)	63
COX, Elizabeth(982)	60, 83
CRAIG, Anna N.(806)	50
CRAWLEY, (1051)	66
DANIEL, Leah(861)	53
DAVIS, Moses(584)	33
Dean, George Roswell, Dr.(1063)	67
DODDS, William(1074)	70
DOVER, Leta(1277)	97, 98
DUKE, GREEN M.(798)	48
DUNLAP, Martha(1090)	71
DURHAM, Thomas Walton(1171)	86
DYKES, Elizabeth(133)	11, 32
Earl, Margaret(469)	28, 58
ECHISON, Frances(1066)	69
EDMUNSON, Caleb(805)	50
Eliza(789)	47
Eliza(1102)	74, 85
Elizabeth(208)	15
Elizabeth(669)	38, 68
ELLIOTT, Sarah(692)	41
ELSBERRY, Lindsey W.(857)	52
Emma Jane(955)	58, 81
ESPY, Louisa(1061)	67
ESTES, Jim(1217)	90
ESTES, Samuel(1028)	64
Evans, Homer James(1230)	92
Evans, Marguerite Elizabeth(1230)	92, 94
EWENS, Mary(8)	2
Farmer, Sarah(1211)	89
FILES, Mary(920)	57, 79
FINCHER, Pernecia Holder(838)	51
FISH, Mary(709)	43
FISHER, David K.(640)	37

INDEX

Name/Serial	Page No
FORD, Jane(614).	.35
FORD, John S.(625)	.36
FOSDICK, Michael(1269)	.96
Frances(954)	.58
Frances(1097).	73,85
FRANKLIN, John(691).	.41
FRAZER, Mary(1029)	.64
FULLER, Nancy Portwood(445).	26,56
GEAR, Mary(929).	58,80
GHOLSON, Elizabeth H.(803)	.49
GHOLSON, William J.(804)	.49
GIDEON, Berry Wilson(336).	.21
GIDEON, Hosea CAMP(335).	.21
GIDEON, James, Rev.(334)	.21
GLAZIER, Ruth(1184).	.68
GOODMAN, Fleming(477)	.28
GRAYSON, Thomas(301)	.19
GREEN, Elizabeth (Betsy)(230).	16,40
GREEN, Peter H.(641)	.37
GREGORY, Nancy(198).	15,39
HAGIN, Elizabeth(857).	.52
HAILE, William Thomas(998)	.61
HAMBRICK, Narcissa(644).	37,68
HAMBRIGHT, John(747)	.44
HAMBY, (411).	.24
HAMBY, (366).	.22
HAMBY, Sarah(323).	20,47
HAMILTON, Thomas(778).	.46
HARDEMAN, Sarah Elizabeth Smith, Mrs.(845)	.52
HARDEN, William Reid(1212)	.89
Hardin, Noah(1020)	.63
HARRILL, James(666).	.38
HARRIS, Cornelia F.(630)	.36
HARRIS, Priscilla Tabitha(632)	37,67
Hawkins, Margie(786)	.46
Hawkins, Sarah(414).	25,54
HAYES, William(879).	.54
HEARN, (121).	9
HELM, Anna(276).	18,44
HENDERSON, John Washington(812).	.50
HENDERSON, Mary Jane(1113)	.76
HENLEY, Margaret(750).	45,72
HENSON, Benjamin FRANKLIN(624)	.36
HERRIFORD, Rachael(1013)	.63
HERRING, Billie Frank(1255).	95,96
HERRING, Billie Frank, Jr.(1256)	95,96,98
HERRING, Joseph Frank(1273).	.97
HERRING, Rachel Victoria(1272)	97,98
HILL, CARTER(248).	16,41
HILL, Ed(1220)	.91
HILL, Eliza(247)	16,41

INDEX

Name/Serial	Page No
HILL, Elizabeth(252)	16,41
HILL, John(240)	16,33
HILL, John(245)	16,40
HILL, Lucy(249)	16,41
HILL, Margaret(242)	16,40
HILL, Nancy(244)	16,40
HILL, Richard(250)	16,41
HILL, Sarah(241)	16,40
HILL, Susan(251)	16,33,41
HILL, William(243)	16,40
HILL, Winnie(246)	16,41
HINES, Cleo(1190)	.88
Hinton, Harriet(1041)	.65
HODGES, John S.(986)	.60
HOGG, Rachael(317)	.20
HOGUE, John(1123)	.76
HOLLAND, (1228)	92,94
HOLLAND, (1229)	92,94
HOLLAND, Anna Lisa(1248)	94,96
HOLLAND, Archibald(857)	.52
HOLLAND, Charles Hartwell(1118)	76,86,91
HOLLAND, Clarence D.(1173)	86,91
HOLLAND, Dorothy Elizabeth(1234)	92,95,96
HOLLAND, George Washington(1113)	76,86
HOLLAND, Hettie(1166)	86,90
HOLLAND, James Tom, Owned Store(1119)	76,86,91
HOLLAND, Jeannette(1233)	92,95,96
HOLLAND, Johnny(1114)	76,86
HOLLAND, Kenneth Edward(1249)	94,96
HOLLAND, Laurel Benjamin(1179)	87,91,94
HOLLAND, Laurel Benjamin, Jr.(1232)	92,94,96
HOLLAND, Linda Sue(1247)	94,96,98
HOLLAND, Lovella(1169)	86,91
HOLLAND, Louise(1175)	86,91
HOLLAND, Lula Ann(1121)	76,87
HOLLAND, Lydia(1165)	86,90
HOLLAND, Mandy E.(1110)	76,85
HOLLAND, Marianne(1231)	92,94,96
HOLLAND, Marie Eleanor(1235)	92,95,97
HOLLAND, Mary Elizabeth(1116)	76,86
HOLLAND, Mary V.(1167)	86,90
HOLLAND, Nancy(1072)	69,83
HOLLAND, Samuel Marion(1117)	76,86
HOLLAND, Sarah Ann(857)	52,77
HOLLAND, Silas Casey(1115)	76,86,90
HOLLAND, Thelmer(1174)	86,91
HOLLAND, Thomas Alton(1180)	87,92,95
HOLLAND, Thomas Alton(1237)	92,95
HOLLAND, Virginia(1176)	86,91
HOLLAND, Wash(1132)	.77
HOLLAND, William(1120)	76,87

INDEX

Name/Serial

Page No

HOLLAND, William Emory(1168)	86,91
HOLLAND, William Thomas(1226)	91,94
HOLLAND, Willie Eugene(1178)	87,91,94
HOLMES, GIDEON(462)	.27
HOLT, Martha Wylie(1022)	.63
HOOD, Lucy(1039)	.65
HORD, Mary Ann(642)	.37
HORTON, GREEN(793)	.47
HORTON, John(790)	.47
HOSCH, Dorcas Tabitha(689)	.41
Howard, Amanda(340)	21,48
Howard, Elizabeth(342)	21,48
Howard, Emily Almeda(339)	21,48
Howard, HARDY(337)	21,48
Howard, Harper H. (341)	.21
Howard, Hartsford(343)	.21
Howard, Homer R.(345)	.21
Howard, Malissa(344)	21,48
Howard, Samuel(338)	.21
HOWELL, Alice V.(1172)	86,91
HOWELL, Bertha(1155)	.84
HUMPHREY, Bessie(1189)	.88
HUMPHRIES, Shadrack(694)	.42
HUTCHINSON, Ella(1209)	89,94
HUTCHINSON, Ella Camilla(1203)	89,93
HUTCHINSON, James Atticus(1202)	89,93
HUTCHINSON, James Atticus, Jr.(1207)	88,93
HUTCHINSON, Jane Katherine(1208)	89,94
HUTCHINSON, Mary Fox(1205)	89,93
HUTCHINSON, Mildred Leigh(1204)	89,93
HUTCHINSON, Ruth(1206)	89,93
HUTCHINSON, William WALKER(1210)	89,94
Jean(156)	.12
JENKINS, Martha(882)	55,78
JENNINGS, Elizabeth(132)	.11
JENNINGS, Sarah(147)	12,34
JENNINGS, William(996)	.61
JETTOW, Wiley(1016)	.63
JOGET, Nettie(1052)	.66
JOHNSON, Anthony Ray(1262)	95,97
JOHNSON, Derwood(1261)	95,97
JOHNSON, Elsie Lee(1222)	.91
JOHNSON, Janie Velma(1185)	.88
JOHNSTON, Elizabeth(466)	27,57
Jones, Lillian(1239)	.94
Jones, Russell Jasper(668)	.38
JORDAN, Elizabeth(309)	20,47
JORDAN, James(309)	.20
KEATEN, Susie Elizabeth(1170)	.86
KEATEN, William Robert(1181)	.87
KEISHIAN, Haig DANIEL(1240)	84,96

INDEX

Name/Serial	Page No
KEISHIAN, Julia GAY(1242)	94,96
KEISHIAN, Karen Joy(1241)	94,96
KEISHIAN, Stephen DANIEL(1243)	94,96
KENMAN, James(810)	.50
KENNEDY, Elizabeth(395)	.23
KENNEDY, Lydia(396)	24,50
KIDD, Sara Jane(1053)	.66
KUHN, Mary(999)	.61
LANE, Nancy Carrie(1177)	.86
LANG, John(1216)	.90
LANGSTON, Dovan(915)	.56
LANGSTON, Solomon, Jr.(413)	.25
LANGSTON, TAYLOR(1134)	.77
LASSETER, Mariah(1043)	.65
LASWELL, William(492)	.29
LEATHERS, Julia Virginia(1124)	.76
Lee, Willie(1133)	.77
Leigh, Ella(1146)	84,88
LINDLEY, Jennie(1033)	.64
LINDLEY, Letitia(1031)	.64
LITTLE, Richard TURNER(1019)	.63
LOONEY, George C.(1050)	.66
LOONEY, Mary(449)	26,56
LOONEY, Sarah(494)	29,60
LOVE, Nancy(1011)	.62
LYLE, Elizabeth(785)	.46
MADDEN, William(979)	.60
MADDOX, Nancy(574)	33,65
MAHON, Martha(839)	51,75
MANNING, Reuben(731)	.44
Margaret(953)	.58
MARSHALL, Ann(55)	5,15
MARSHALL, Mary(11)	3,4
MARSHALL, Thomas(11)	3
Martin, Elizabeth(713)	.43
Mary(543)	31,64
Mary(627)	36,67
MATTHEWS, Carrie(1126)	77,87
MATTHEWS, Nancy Hay(1065)	.69
MATTOX, Winifred(699)	42,69
MAXWELL, Nancy(714)	43,69
MAXWELL, Sarah(1084)	.70
MAYS, Nancy(690)	.41
MICARTHUR, Oliver Perry(1009)	.62
MCCALL, Kenneth Milton(1252)	.95
MCCALLISTER, Joseph(912)	.56
MCCALLISTER, Joshua(913)	.56
MCCALLISTER, Laura(914)	.56
MCCALLISTER, William(911)	.56
MCCLURE, Christian(597)	34,66
MCCLURE, Elizabeth(1058)	.66

INDEX

Name/Serial	Page No
MCCLURE, John(1083)70
MCDONALD, Mary(783)46
MCKINNEY, Elizabeth(623)35
MCKINNEY, John, Sr.(156)12
MCKINNEY, Sarah(156)	12,35
MCKINNEY, William A.(677)40
MCKNIGHT, Samuel(733)44
MEHAFFEY, Thomas(1044)65
MICHUM, Bartlett C.(1046)65
MIDDLETON, Sarah(864)54
MILLER, Margaret(309)20
MILLS, Harriet(594)	34,66
MINTZ, J. B.(1025)64
MITCHELL, Cindy(1271)	96,98
MONK, Robison Bishop(1064)67
MOODY, J. B.(1107)	75,85
MOODY, John(1108)	75,85
MOODY, Mack(1109)	75,85
MOON, Lydia(1131)77
MOON, Vicki(1164)	86,90
MOONEY, William A., Dr.(1055)66
MOORE, Elizabeth(404)	24,52
MORGAN, Martha(978)59
MORGAN, Peter(550)32
MORRIS, Dotty, Mrs.(479)	28,59
MORRIS, Samuel D.(1001)62
MOSELEY, Miles(1071)69
MANY, James(828)57
NEAL, (1062)67
NEAL, Charity Teague(746)45
NEAL, Joanna(164)	13,36
NELSON, James F.(1040)65
NIBLACK, Hugh M.(797)48
NOLAND, Agnes Grace(860)52
NOLEN, Isaac(863)53
NORMENT, Mary(191)	14,38
PAINE, Abigail Leigh(1267)	96,98
PAINE, Leslie Ann(1266)	96,98
PAINE, Mare(1265)	96,98
PAINE, Megan Alisa(1268)	96,98
PALMER, D. Greenberry(1024)63
PALMER, Susan L.(1026)64
PALMORE, Nancy(816)	51,73
PARKINSON, Mary(734)	44,71
PARKS, Nettie Ruth(1191)88
PARRISH, Elizabeth(1067)69
PARTIN, Rebecca(1017)63
PATTERSON, David(190)14
PAYNE, Martha(673)	39,69
PEACHY, Mary(16)	3
PETTY, George(1006)62

INDEX

Name/Serial	Page No
PHILLIPS, Frances(1086).	.70
PHILLIPS, Mary Ellen Kirkpatrick, Mrs.(775).	.45
PIERCE, Mary(695).	42,69
PINKARD, Tom(1122).	.76
Pinson, Abijah(777).	.46
PITTS, Hiram(811).	.50
Polk, Sonora Emily(1186).	88,93
POLLARD, Sarah(218).	15,40
PORTER, William(749).	.45
POSEY, Charles(808).	.50
Powell, Rhoda(1156).	84,90
POWERS, Jane Ann(485).	29,60
Quinn, Margaret(512).	30,62
Quinn, Mary(535).	31,63
RAGSDALE, Edmund(682).	.40
RAGSDALE, Elizabeth(268).	17,43
RAGSDALE, Mary(91).	.8,25
RANEY, James(478).	.28
REEVES, Sarah Elizabeth(284).	18,45
REYNOLDS, Mary(710).	43,69
REYNOLDS, Peninah(720).	43,70
REYNOLDS, Roger Nixon(1223).	.91
REYNOLDS, William M.(1085).	.70
RICHARDSON, William(1214).	.90
RIGSBY, Mary(862).	.53
ROACH, Donald Carroll(1263).	.95
ROBERTSON, J. W.(1188).	.88
ROBINSON, Deborah Ann(1258).	.95,97,98
ROBINSON, Gary James(1259).	.95,97,98
ROBINSON, Harry Bing(1257).	.95,97
ROBINSON, Julie Renee(1260).	.95,97,98
ROBINSON, Michael Scott(1278).	.97,98
ROCKETT, Richard L., Dr.(926).	.57
Rollins, Victoria Orlean(1135).	83,88
ROUNDTREE, Susannah(110).	.8,27
RUSH, John(784).	.46
RUTLEDGE, Lilly(1130).	.77
RUTLEDGE, Ophelia(1129).	.77
SAFFOLD, (364).	.22
SCALES, Mahala(977).	.59
SCRUGGS, Charles S. W.(676).	.39
SEALY, Hugh Key(1199).	89,93
SEALY, Hugh Key, Jr.(1201).	89,93
SEALY, Will CAMP(1200).	89,93
SELMAN, Betty(687).	.40
SELMAN, Josie(686).	.40
SHACKELFORD, Nancy(865).	.54
SHEID, Mary(927).	.57
SHEPHERD, Mary(718).	.43
SHERIFF, Elizabeth(376).	.23
SHERWOOD, Martha(11).	3

Simmons, James O.(675)39
SIMMS, James H.(1018).63
SIMS, Elizabeth(53).	5
SISSON, Robert Lake(1224).91
SKEDSVOLD, Kevin O.(1270).96
Smith, Benjamin(878)54
Smith, Francis Marion(688)41
Smith, Helen(1227)	91,94
Smith, Julia Ann(1010)62
Smith, Mable(1225)	91,94
Smith, Sintha(880)	54,78
SPARKMAN, Lewis(1069).69
SPARKS, (428)26
SPARKS, (429)26
SPARKS, Elvira(425).	26,54
SPARKS, Frances(431)	26,54
SPARKS, Harriet M.(877).	26,54,54
SPARKS, Jeremiah(430).26
SPARKS, Louisa(877).	26,54,54
SPARKS, Mary(423).	26,54
SPARKS, Sarah(424)	26,54,56
SPARKS, Thomas, Jr.(422)	25,54
Starling, Winnifred(25).	4,5
STARNES, John(1023).63
STEGALL, Bira (Birdwell)(846).52
STEGALL, Effie(1215)90
STEGALL, Mary E.(846).	52,76
STEPHENS, John R.(919)57
STEPHENS, Shelton(918)57
STEPHENSON, Elizabeth(774)45
STEWART, Samuel(332)21
STEWART, Virgil A.(333).21
STINCHCOMB, Jean(1264)95
STRICKLAND, Fannie(1037)64
STUCKI, Edwin Gerald(1250)	95,96
STUCKI, Suzanne Teri(1251)	95,96
SULLIVAN, Frances(809)50
SULLIVAN, John, Dr.(776)46
SURRATT, Harriet Caroline(1002).	62,83
SURRATT, Narcissa(1000).62
SUTTLE, Sarah(182)	14,38
TARPLEY, Elizabeth(22)	3,6
TARPLEY, James(16)	3
TARPLEY, James(16)	3,5
TARPLEY, James(21)	3,6
TARPLEY, Lucy(18).	3,5
TARPLEY, Mary(20).	3,5,9,16
TARPLEY, Nancy Anne(24).	3,6,10,22
TARPLEY, Sarah(19)	3,5
TARPLEY, Thomas(17).	3,5,8
TARPLEY, Winnifred(23)	3,6,9,19

INDEX

Name/Serial	Page No
TAYLOR, Elizabeth(367)	. 22
TAYLOR, Lucretia(945)	58,81
TAYLOR, Mary(463)	. 27
Teasley, Jane(1075)	70,84
Terrell, Frances Willis(178)	14,37
Thomas, Ann C.(680)	. 40
Thomas, Elizabeth E.(966)	59,82
Thomas, Nona Belle(1236)	92,95
Thomas, Russell, Dr.(1238)	. 93
THOMASON, Nancy(780)	. 46
THOMPSON, GIDEON(917)	. 57
TOBIN, Robert DeCotte Jr.(1244)	94,96
TOBIN, Robert DeCotte Jr.(1245)	94,96
TREADWELL, Harvey(719)	. 43
TURNER, Mary ROBERTS, Mrs.(801)	. 49
TWITTY, Margaret A.(1054)	. 66
UMPHRIES, Caroline(1030)	. 64
WAGONER, Susan(253)	16,32
WAITS, Hattie(1219)	. 91
WALKER, Barnes(814)	. 50
WALKER, Mary F.(671)	. 39
WALLACE, Robert(1279)	97,98
WALLACE, Taniese Eleanor(1280)	97,98
WALLEY, Harold(1274)	97,98
WALLEY, Linda Marie(1275)	97,98
WALLEY, Susan(1276)	97,98
WALTERS, Mary Ann(896)	55,79
WALTHALL, Omie(1192)	88,93
WATERS, Dolphus(652)	. 37
WATERS, Henry H.(649)	. 37
WATERS, Luther(907)	. 55
WATERS, Martha(655)	. 38
WATERS, Mary(654)	. 38
WATERS, Moses(650)	. 37
WATERS, Richard(651)	. 37
WATERS, Sarah(656)	. 38
WATERS, Thomas(653)	. 37
WATKINS, Alfred L.(802)	. 49
WATSON, Amelia(1036)	. 64
WATSON, Pendleton(1038)	. 65
WEBB,(799)	. 48
WEBB, Catharine(1035)	. 64
WEIR, Calvin(997)	. 61
WHEELER, Jane Oliphant(657)	38,68
WHITLEY, John J.(1059)	. 66
WILBANKS, Catharine A.(887)	55,78
WILBANKS, James Hicks(876)	. 54
WILBANKS, Pinkey(875)	. 54
WILBANKS, W. R. Perry(877)	54,54
WILKERSON, Lucy(54)	. 5
WILKERSON, Lucy(678)	. 40

WILLIAMS, Jane T. LYLE(788).	.46
WILLIAMSON, Adam A.(359)	.22
WILLIAMSON, Andrew Jackson(354).	22,48
WILLIAMSON, Cranston Berrian(357).	.22
WILLIAMSON, Eliza(352)	22,48
WILLIAMSON, George W.(363)	.22
WILLIAMSON, Gilbert Lafayette(361)	.22
WILLIAMSON, James Columbus(362).	.22
WILLIAMSON, Jasper Marion(356)	.22
WILLIAMSON, John Leslie(348)	.22
WILLIAMSON, John, Jr.(346)	21,48
WILLIAMSON, Louisa(355).	22,49
WILLIAMSON, Mary E.(358)	22,49
WILLIAMSON, Micajah(351)	22,48
WILLIAMSON, Nancy(349)	22,48
WILLIAMSON, Nathan CAMP(347)	.22
WILLIAMSON, Sarah(2)	1,2
WILLIAMSON, Sarah(350)	22,48
WILLIAMSON, William Harper(353).	22,48
WILLIAMSON, Winifred M.(360)	22,49
WILLINGHAM, Penelope(815).	.50
Willis, Frances(212)	.15
Willis, Mary(525).	30,63
Wilson, (981)	.60
Wilson, George(493).	.29
WINN, Genubath, Rev.(787).	.46
WINN, Mary Caroline(795)	.47
WINN, Solomon(791)	.47
WOFFORD, Rebecca(122).	10,29
WORD, Mamie(1182).	.88
Zachary, Pearl(1194)	89,93
ZELLARS, Simeon(1049).	.65